UNIVERSITY OF FLORIDA LIBRARIES

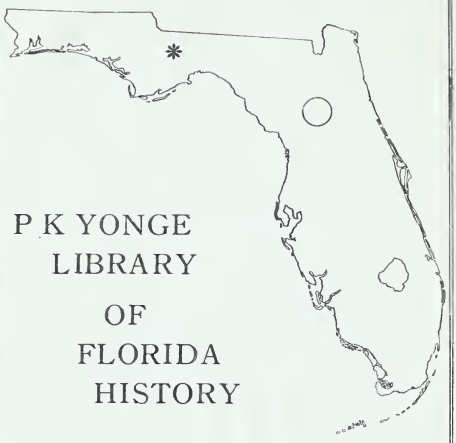

P K YONGE
LIBRARY
OF
FLORIDA
HISTORY

PKY Lib File History From binding 1-8-85

Digitized by the Internet Archive
in 2016 with funding from
University of Florida, George A. Smathers Libraries

https://archive.org/details/journalofalabama1983unit

Journal

of the

Alabama-West Florida Annual Conference

The United Methodist Church
The Southeastern Jurisdiction

287
931j

May 22-25, 1983

The Alabama-West Florida Conference
The United Methodist Church
Rev. Elvin T. Edgar — Assistant Secretary for the Journal
P.O. Box 517 Geneva, Alabama 36340

RETURN POSTAGE GUARANTEED

P. K. Yonge Library
University of Florida
404 Library West
Gainesville, FL 32611

SPECIAL FOURTH CLASS RATE

YO
LIB.
FLA.

NM 1584 00337

Journal

of the

Alabama-West Florida Conference

of
THE UNITED METHODIST CHURCH

May 22-25, 1983

held at
HUNTINGDON COLLEGE
Montgomery, Alabama

BISHOP FRANK L. ROBERTSON, *Presiding*
CHARLES M. LANGFORD, *Secretary*

1972 Discipline, Par. 822.2 "An Annual Conference, local church, or other body within The United Methodist Church which is composed of uniting units with differing dates of origin, shall use as the date of its founding the date of the older or oldest of the uniting units . . ."

Entrance of Methodism into Alabama Through
Matthew P. Sturdivant, 1808

Alabama Conference, Methodist Protestant Church
Organized 1829

Alabama Conference, Methodist Episcopal Church in America
Organized 1832

Alabama Conference, Continued as Methodist Episcopal Church, South, 1845

Central Alabama Conference, Methodist Episcopal Church
Organized 1876

Uniting Conference, The Methodist Church, 1939

Merger Conference, The United Methodist Church, 1968

Merger Conference, Alabama-West Florida Conference and Central Alabama Conference
Making The Alabama-West Florida Conference
Organized 1973

The One Hundred Fifty-Fifth Session since
The Organization of the Alabama Conference, Methodist Protestant Church

and

The Eleventh Session since the Merger of The
Alabama-West Florida Conference and The Central Alabama Conference making
The Alabama-West Florida Conference

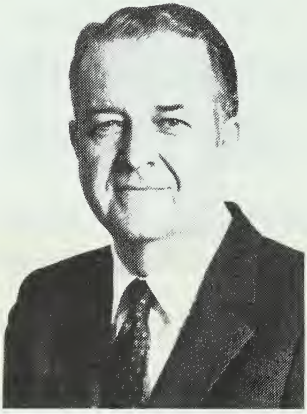

BISHOP FRANK L. ROBERTSON
Presiding Bishop

TABLE OF CONTENTS

Division		Page
I.	Officers, Agencies and Lay Directory	3
II.	Lay Members, Lay Leaders and Composition of Charges	32
III.	Chronological Roll, Service Record, Directory	69
IV.	Standing Rules	184
V.	Daily Proceedings	192
VI.	Minute Questions	213
VII.	Appointments	225
VIII.	Reports of Boards and Agencies	246
IX.	Financial Reports	308
X.	Memoirs	323
XI.	Miscellaneous	332
XII.	Historical	354
	Index	371
	Statistical Tables	375

Division I — Officers And Agencies

OFFICERS

Bishop — Frank L. Robertson, 6 Office Park Circle, Suite 301, Birmingham, AL 35223
Secretary — Rev. Charles M. Langford, P.O. Box 36, Livingston, AL 35470
Secretary Emeritus — Rev. Lloyd H. Kimbrough, Route 2, Box 396, Milton, FL 32570
Assistant Secretaries — Rev. Fred Bailey, P.O. Box 698, Excel, AL 36439; Rev. James A. Belcher, 1501 S. Park Ave., Dothan, AL 36301; Rev. Thad Chesser, P.O. Box 85, Pinckard, AL 36371; Mrs. Nellie C. Davis, 220 Cemetary Ave., Evergreen, AL 36401
Journal Editor — Rev. Elvin T. Edgar, P.O. Box 517, Geneva, AL 36340
Registrar — Rev. Thomas J. Sheppard, P.O. Box 705, Bayou la Batre, AL 36509
Statistician — Rev. Edward M. Cotten, P.O. Box 66, Molino, FL 32577
Treasurer and Executive Secretary of the Board of Pensions — Mr. Art Copper, P.O. Box 700, Andalusia, AL 36420
Director, Pensions Funding Crusade and Homes for Claimants — Rev. Joe Ed Hastings, P.O. Box 700, Andalusia, AL 36420
The District Superintendents:
Andalusia District — Rev. J. Walter Ellisor, P.O. Box 69, Andalusia, AL 36420
Demopolis District — Rev. Robert H. Collins, P.O. Box 765, Demopolis, AL 36732
Dothan District — Rev. Pruitt Willis, 230 Plaza II, Dothan, AL 36301
Marianna-Panama City District — Rev. Langdon H. Garrison, P.O. Box 306, Marianna, FL 32446
Mobile District — Rev. Billy Doyle Gaither, 589 Holcombe Ave., Suite C, Mobile, AL 36606
Montgomery District — Rev. John H. Lane, P.O. Box 6128, Montgomery, AL 36106
Pensacola District — Rev. Clifford M. Abbott, 3680 Bayou Boulevard, Pensacola, FL 32503
Selma District — Rev. Robert L. Vaughn, 128 Russell Dr., Selma, AL 36701
Troy District — Dr. Karl K. Stegall, 205 Lamar St., Troy, AL 36081

CABINET REPRESENTATIVES TO BOARDS AND AGENCIES 1981-1982

Board of Education — Rev. John H. Lane
Board of Missions — Rev. Robert H. Collins
Board of Evangelism — Rev. Langdon H. Garrison
Board of Church and Society — Rev. Pruitt Willis
Board of Pensions and Homes for Claimants — Rev. Clifford M. Abbott
Board of Ordained Ministry — Rev. Robert H. Collins
Board of Diaconal Ministry — Rev. John H. Lane
Board of Health and Welfare Ministries — Rev. Billy D. Gaither
Commission on Archives and History — Rev. Langdon H. Garrison
Commission on Town and Country Work — Rev. Billy D. Gaither
Commission on Worship — Dr. Karl K. Stegall
Commission on Religion and Race — Rev. Billy D. Gaither
Committee on Equitable Salaries — Rev. Robert Vaughn
Assembly Ground Commission — Rev. J. Walter Ellisor
Conference Board of the Laity — Rev. Robert L. Vaughn
Board of Higher Education and Campus Ministry — Rev. Clifford M. Abbott
Council on Youth Ministries — Rev. John H. Lane
Council on Finance and Administration — Dr. Karl K. Stegall
Commission on the Status and Role of Women — Rev. J. Walter Ellisor
Board of Ecumenical and Interreligious Concerns — Rev. Pruitt Willis
Cooperative School of Missions — Rev. J. Walter Ellisor
Joint Committee on Communications — Rev. Robert H. Collins
Committee on Career/Life Planning — Rev. Langdon Garrison
Executive Committee, Conference Council on Ministries — Rev. Clifford M. Abbott
Area Board of Pastoral Care and Counseling — Rev. Pruitt Willis
Conference Board of Trustees — Dr. Karl K. Stegall

BOARDS AND AGENCIES

*The mailing addresses of the ministerial members of boards and agencies are to be found in Division III, the conference directory. The mailing addresses of the lay members of boards and agencies are to be found in a Lay Directory, (at the end of Division I).

COMMITTEE ON STANDING RULES
(Standing Rule 3)

Chairperson — Rev. Pruitt Willis
Secretary — Miss Alice Lee
Members — Rev. Benjamin Smith, Dr. C.E. Barnes, Rev. E.D. Ridgeway, Rev. Charles Langford, Conference Secretary, Rev. Syd Lock, Rev. Pruitt Willis, Miss Alice Lee

COMMITTEE ON RESOLUTIONS AND PETITIONS
(Standing Rule 4)

Members — Mr. Curtis Ireland, Miss Alice Lee, Rev. James Savage, Rev. Driftwood Rucker, Mrs. Betty Salter, Rev. Walter Ellisor, Rev. T.H. Maxey, Mr. W.V. McRaney

COMMITTEE ON NOMINATIONS
(Standing Rule 5)

The District Superintendents
The Conference Secretary
The Conference President of United Methodist Women
The District Presidents of United Methodist Women
The Conference Lay Leader
The District Lay Leaders
The Executive Director of the Conference Council on Ministries
Two Youth from CCYM: Miss Paula Kellum and Miss Cara Carter
Two ethnic minority persons — Mrs. Richard Walker, Mr. Henry McClain
Young Adult — Rev. W. Judson Stinson

COMMITTEE ON COURTESIES AND INTRODUCTIONS
(Standing Rule 6)

Chairperson — Rev. Henry Roberts
Vice-Chairperson — Mr. W. Tom Jones
Secretary — Rev. Ben Sawada
Members — Rev. Ben Sawada, Mr. W. Tom Jones, Miss Anita Graves, Dr. Henry Roberts, Mrs. Hugh Eggerton, Dr. Willa Harris

COMMITTEE ON JOURNAL
(Standing Rule 7)

Rev. L.C. Mitchell and Rev. Winston Jay

COMMITTEE ON ARRANGEMENTS
(Standing Rule 8)

The Council on Finance and Administration

COMMITTEE ON PROGRAM
(Standing Rule 9)

The Presiding Bishop
The District Superintendents
The Conference Secretary
The Conference Registrar
The President of Huntingdon College
The Chairperson of the Commission on Worship
The Executive Director of the Conference Council on Ministries

Representative of Council on Finance and Administration
Two Pastors within the City of Montgomery
The Conference Lay Leader
The Conference President of United Methodist Women

COUNCIL ON MINISTRIES
(Standing Rule 28 — Constitution p. 194, 1974 Journal)

Chairperson — Mr. John Sherrer
Vice Chairperson — Dr. Henry R. Roberts
Acting Secretary — Mr. Art Copper
Additional Members of the Executive Committee: Bishop Frank L. Robertson, Rev. Clifford M. Abbott, Dr. C. Everett Barnes, Rev. Marcus Chandler, Mr. Art Copper, Mrs. Carolyn Davis, Rev. Billy D. Gaither, Miss Teresah Walding, Miss Alice Lee, Mr. Jack Temple
The Presiding Bishop — Bishop Frank L. Robertson
The Conference Council Staff:
Executive Director — Dr. C. Everett Barnes
Associate Director — Rev. Gerald H. Maddox
Associate Director for Blue Lake — Rev. Linwood A. Lewis
Conference Treasurer — Mr. Art Copper
Associate Director, Pensions Funding Crusade — Rev. Joe Ed Hastings
Youth Coordinator — Rev. Michael Roberts
Children's Coordinator — Mr. Mark Stewart
The District Superintendents
The Board and Agency Representatives:
Board of Missions — Rev. Billy Frank Hall and Mrs. Haniel Jones
Board of Evangelism — Rev. John Bryan and Mr. Grady Watson
Board of Education — Rev. Henry Roberts
Board of Church and Society — Mrs. Lib Claridy and Rev. George McClure
Board of Health and Welfare — Rev. Elvin Edgar and Mr. Braxton Spahos
Board of Pensions and Homes for Claimants — Mr. J. Wilson Patterson and Rev. Edwin R. Sells
Board of Ordained Ministry — Dr. John Ed Mathison and Rev. J.P. Dannelly, Jr.
Board of Diaconal Ministry — Mrs. Nonie Green
Commission on the Status and Role of Women — Ms. Boots Guthrie
Commission on Worship — Rev. J. Walker Epps
Conference Board of the Laity — Mr. John Sherrer
Committee on Equitable Salaries — Rev. E. Zedoc Baxter
Assembly Ground Commission — Rev. Henry E. Eddins
Commission on Religion and Race — Rev. William Pickard
Commission on Archives and History — Rev. Robert E. Hall
Board of Trustees of the Annual Conference — Rev. John C. Carmichael
Commission on Town and Country Work — Rev. Curtis Ford
Council on Finance and Administration — Mr. LeDon Anchors
Conference Secretary — Rev. Charles Langford
Conference President of United Methodist Men — Mr. Harold Butts
Conference President of United Methodist Women — Mrs. Kenneth Weekley
Board of Higher Education and Campus Ministry — Dr. Frank A. Arnold, Jr. and Mrs. John D. Trobaugh
Commission on Christian Unity and Interreligious Concerns — Rev. H. Stanley Mullins
Council on Youth Ministries — Miss Teresah Walding
District Representatives:
Andalusia — Mr. John Stair
Demopolis — Dr. M. Lawrence Crawford
Dothan — Mr. Alan Livingston
Marianna-Panama City — Mr. Hughie Infinger
Mobile — Dr. Conan E. Davis
Montgomery — Dr. Marvin Grunzke
Pensacola — Mr. Don Lehman

Selma — Mr. Thomas E. Cooper
Troy — Mr. Henry Greer
Members at Large — Rev. George Foxx, Rev. Marcus Chandler, Rev. James Farrow, Rev. Marquis Wingard, Mr. James A. Powell, Mrs. Rachel Taylor, Mrs. Mary Ellen Bullard, Mrs. Amanda Burton and Mr. Bryan White
Youth — Mr. John Jones and Mr. Ted Colburn
Young Adults — Mr. Danny Cartwright and Mr. Marcus Lord

BOARD OF MISSIONS
(Standing Rule 29)

Chairperson — Dr. Billy Frank Hall
Vice-Chairperson — Mrs. Haniel Jones
Secretary-Treasurer — Rev. Syd Lock
Secretary, Church Extension — Rev. Al N. Harbour, Jr.
Secretary, Education and Cultivation — Mrs. Hugh Eggerton
Secretary, Urban Work — Rev. Thomas M. Ellisor, Jr.
Secretary, Aid-to-Action Ministries — Mrs. B.B. Cofield
Hunger Task Force — Mr. Willie Baugh
Representative to Council on Ministries — Dr. Billy Frank Hall
Members —

District	*Minister*	*Laity*
Andalusia:	John K. Dickinson, Jr. (83)	Mrs. J. Thomas Terry (83)
Demopolis:	Billy Frank Hall (76)	Dr. Lawrence Crawford (76)
Dothan:	Timothy R. Trent (83)	Mr. Willie Baugh (76)
Marianna-Panama City:	Al N. Harbour, Jr. (80)	Mrs. B.B. Cofield (80)
Mobile:	Thomas M. Ellisor, Jr.	Mr. W.C. Doty (80)
Montgomery:	J. Syd Lock (80)	Mrs. Haniel Jones (80)
Pensacola:	Michael McLaurin (83)	Mr. John Harris (80)
Selma:	Gary R. Perry (83)	Mr. Douglas Link (76)
Troy:	Bobby S. Holladay (80)	Mrs. Gayle Shults (80)

At Large Members — Mrs. Curtis S. Ford (83), Mr. Ray Jeffcoat (80), Rev. R.L. Hoagland (80), Mrs. Eloise McGucken (80), Mrs. Mary Willis (76)
Youth Members — Miss Angela Ruth Godwin, Miss Denine Adams
Young Adult — Mr. Rian Kegerreis

BOARD OF EVANGELISM
(Standing Rule 30)

Chairperson — Rev. John W. Bryan
Vice-Chairperson — Mr. Grady Watson
Secretary and Treasurer — Rev. John C. Carmichael
Representative to Council on Ministries — Mr. Grady Watson
Members —

District	*Minister*	*Laity*
Andalusia:	John C. Carmichael (76)	Mr. Grady Watson (80)
Demopolis:	Frank T. Hyles, Jr. (82)	Mr. O.B. Whitcomb (80)
Dothan:	Roy Gamblin (76)	Mr. Charles McGlothern (76)
Marianna-Panama City:	Kenneth E. Autrey (80)	Mr. Walter Birch (80)
Mobile:	Douglas Williams (80)	Mrs. Louise Horn (81)
Montgomery:	Timothy Thompson (80)	Mrs. Jo Lovell (81)
Pensacola:	John W. Bryan (76)	Mr. John Gahn (82)
Selma:	Winston Jay (76)	Mr. Fred Harmon (80)
Troy:	Leonard Shults (80)	Mr. Tom Strothers (80)

Youth Members — Miss Dawn Warner and Miss Michelle Davis

BOARD OF EDUCATION
(Standing Rule 31)

Chairperson — Dr. Henry Roberts
Vice-Chairperson — Mr. Shouppe Howell

Secretary — Rev. Paul Wolfe
Treasurer — Rev. Ed Henne
Representative to the Council on Ministries — Rev. Henry Roberts
Members —

District	*Minister*	*Laity*
Andalusia:	Edward D. Henne(76)	Mrs. Phyllis Dickerson (81)
Demopolis:	Paul D. Wolfe (80)	Mr. Billy McVay (83)
Dothan:	Thomas L. Parker (80)	Mrs. Nell Weeks (80)
Marianna-Panama City:	James N. Love (80)	Mr. Shouppe Howell (76)
Mobile:	Charles H. Hale, Jr. (80)	Mrs. Marion Presnell (80)
Montgomery:	W. Judson Stinson (80)	Mr. Haniel Jones (81)
Pensacola:	John F. Edwards (83)	Mrs. Nettie Edge (83)
Selma:	Henry E. Roberts (76)	Mr. Morris Moates (80)
Troy:	James A. Belcher (76)	Dr. Lester Stewart (78)

Members at Large — Rev. J. Thomas Terry (81), Steve McGucken (80), Stanley Carter (80), Miss Carla Coulliette (83), Joseph Reams (80)
Minister of Music — Mr. Patrick H. Schott (82)
D.C.E. — Mrs. Sue M. Parnell (83)
Youth — Miss Lori Parnell, Miss Teresah Walding and Mr. Mike Breedlove, Jr.

BOARD OF HIGHER EDUCATION AND CAMPUS MINISTRY
(Standing Rule 32)

Chairperson — Dr. Frank A. Arnold, Jr.
Vice-Chairperson — Dr. T. Leo Brannon
Secretary and Treasurer — Mrs. Johnnie Trobaugh
Members —
Ministers: T. Leo Brannon (83), Frank A. Arnold (80), John Whatley (80)
Laity: Dr. Andy Harris (83), Mrs. John Harvill (80), Miss Helen Barlow (80), Mrs. Johnnie Trobaugh (76)
Campus Minister — Rev. Buddy Capps (81)
College Youth — Mr. Ken Hamilton and Miss Rose Whittle

BOARD OF CHURCH AND SOCIETY
(Standing Rule 33)

Chairperson — Mrs. Lib Claridy
Vice-Chairperson — Rev. A. Spencer Turnipseed
Secretary and Treasurer — Miss Ruby Ogle
Members —

District	*Minister*	*Laity*
Andalusia:	Leonard Howell (76)	Mrs. Zelda Medley (76)
Demopolis:	Douglas Golden (80)	Mrs. Johnie Goodson (80)
Dothan:	Jesse R. Evans (83)	Mrs. S.C. Bryant (80)
Marianna-Panama City:	J. Richard Holmes (82)	Mr. William Blue (82)
Mobile:	David A. Murray (82)	Miss Ruby Ogle (76)
Montgomery:	A. Spencer Turnipseed, Jr.	Mrs. Bill Roy (82)
Pensacola:	George McClure (76)	Blair P. Richards (83)
Selma:	Wilbur Majors (80)	Mrs. W.C. Carter (80)
Troy:	Rual Morris (80)	Mrs. Lib Claridy (80)

Youth — Miss Robin McPherson, Mr. Tom Shanks

COMMISSION ON RELIGION AND RACE
(Standing Rule 34)

Chairperson — Dr. William Pickard
Vice-Chairperson — Rev. Timothy Youngblood
Secretary — Mrs. Amanda Burton
Treasurer — Rev. Horatio Matthews

Members —
Ministers: William Pickard (80), Keith Grantham (80), Horatio Matthews (80), Glenn A. Butler (82), Glen Sirmon (80)
Laity: Mr. Timothy Youngblood (80), Mrs. Kiziah Robinson (80), Mrs. Delores Jackson (82), Mrs. Mabel Knight (82), Mr. Levi Knox (76)
Youth — Miss Doris Roach and Miss Shannon Clampitt

BOARD OF HEALTH AND WELFARE MINISTRIES
(Standing Rule 35)

Chairperson — Rev. Elvin T. Edgar
Vice-Chairperson — Rev. Jimmie Connor
Secretary and Treasurer — Mrs. H.E. Eddins
Representative to the Council on Ministries — Mr. Braxton Spahos
Members —

District	*Minister*	*Laity*
Andalusia:	James Savage (80)	Mr. Roy Jeffcoat (80)
Demopolis:	Charles Craddock (80)	Mr. Lorenzo Whitley (77)
Dothan:	Thomas Sheppard (80)	Mrs. Dale Fuller (80)
Marianna-Panama City:	Jimmie C. Connor (80)	Mrs. Louise Fleming (81)
Mobile:	George W. Mathison (78)	Mr. Arnold Soberg (76)
Montgomery:	James Fillingim (82)	Mrs. A.D. Lipscomb (80)
Pensacola:	Paul Higdon (76)	Mrs. H.E. Eddins (76)
Selma:	Herbert Hill (80)	Mrs. Woodrow Hopkins (81)
Troy:	Elvin T. Edgar (76)	Mr. Braxton Spahos (78)

Youth — Miss Ruth Ann Dooling

CONFERENCE BOARD OF THE LAITY
(Standing Rule 36)

Chairperson — Mr. John Sherrer
Vice-Chairperson — Mr. Harold Butts
Secretary and Treasurer — Mr. George Sedberry
Members —
Ministers: Marvin Ennis (79), George Sedberry (79)
Youth: Miss Cindy Puckett, Miss Angela Turner
Conference Lay Leader — Mr. John Sherrer
Conference Director of Lay Speaking — Randall Estes
Conference Director of Stewardship —
Conference President of United Methodist Men — Mr. Harold Butts
Conference President of United Methodist Women — Mrs. Kenneth Weekley
President of the Council on Youth Ministry — Miss Teresah Walding
District Lay Leaders:
Andalusia: Mr. John Stair
Demopolis: Dr. M. Lawrence Crawford
Dothan: Mr. Alan Livingston
Marianna-Panama City: Mr. Hughie Infinger
Mobile: Dr. Conan E. Davis
Montgomery: Dr. Marvin Grunzke
Pensacola: Mr. Don Lehman
Selma: Mr. Thomas E. Cooper
Troy: Mr. Henry Greer
Ex-Officio: The presiding bishop, the district superintendents, and the executive director of the conference Council on Ministries

BOARD OF DIACONAL MINISTRY
(Standing Rule 37)

Chairperson — Mrs. Nonie Green
Vice-Chairperson — Mrs. Francine Le Schmidt

Secretary and Treasurer — Mr. Rudy Heintzelman
Representative to the Council on Ministries — Mrs. Nonie Green
Members — Mr. Carlton Carruthers (79), Mr. Rudy Heintzelman (80), Mrs. Nonie Green (78), Mr. Floyd Hickman (80), Mrs. Dorothea Sarver (82), Mr. Jeffery Hummel (81), Mrs. Rurel Ausley, Jr. (82), Rev. Perry Dalton (82), Mrs. Francine Le Schmidt (80), Mrs. Roger Dick Johns (81), Mrs. Thad Yancey (81)

COMMISSION ON THE STATUS AND ROLE OF WOMEN
(Standing Rule 38)

Chairperson — Ms. Boots Guthrie
Vice-Chairperson — Rev. Donald Brill
Secretary — Mrs. Marie Clark
Conference Staff — Dr. C. Everett Barnes
Commission on Religion and Race — Mrs. Amanda Burton
Board of Ordained Ministry — Rev. Donald Brill
United Methodist Women — Mrs. Dwight Wilson
Council on Youth Ministry — Miss Amy Samuels
Conference Board of the Laity — Mr. Henry Greer
Commission on Worship — Mrs. Nancy Brunson
Board of Education — Rev. Steve McGucken

District	*District Rep.*	*At Large*
Andalusia:	Mrs. Marion Newsome	Rev. Reba Wiley
Demopolis:	Mrs. Jeannine Wingard	Mrs. Paula Jones
Dothan:	Mrs. John Lisenby	Mrs. Virginia King
Marianna-Panama City:	Miss Cindy Adams	Mrs. James Savage
Mobile:	Mrs. Boots Guthrie	Mrs. Mark Holt
Montgomery:	Mrs. Mary Herlong	Rev. Kathryn B. Gatewood
Pensacola:	Mrs. Willie Anna Johnson	
Selma:	Mrs. Richard Kinnie	
Troy:	Mrs. Marie Clark	

COUNCIL ON YOUTH MINISTRY
(Standing Rule 39)

President — Teresah Walding
Youth Service Coordinator — Angie Godwin
Priorities Coordinator — Denine Adams
Publicity Coordinator — Robin McPherson
Secretary in Charge — Angela Turner
Financial Secretary — Roddi Chambers
Fall Rally Coordinator — Robyn Newman

COMMITTEE ON CAREER/LIFE PLANNING
(Standing Rule 40)

Chairperson — Rev. Charles Walker
Vice-Chairperson — Mrs. W. Thad Chesser
Secretary — Mr. Ray Thrift
Ministers: Jimmy R. Spikes (80), James J. Jines, III (82), Charles Walker (80)
Laity: Mrs. Thad Chesser (80), Mrs. Marcus Smith (80), Mr. Ray Thrift (80), Miss Jill Pugh (80), Miss Donna Leard (80)
Youth — Miss Beverly Barnard, Mr. Peter Frankowski

ASSEMBLY GROUND COMMISSION
(Standing Rule 41)

Chairperson — Rev. Henry E. Eddins
Vice Chairperson — Mr. Harry McDavid
Secretary — Rev. George Sedberry
Treasurer — Mr. E.E. Anthony, Jr.

Members —

Terms to expire in 1984:

Mr. E.E. Anthony, Jr. (Andalusia), Rev. R.M. Spikes (Demopolis), Mrs. S. Curtis Bryant (Dothan), Rev. Douglas Seymour (Marianna-Panama City), Rev. George Sedberry (Montgomery), Rev. Pruitt Willis (Selma), Rev. Henry Eddins (at large)

Terms to expire in 1986:

Mrs. W.W. McCrory (Dothan), Rev. E.D. Ridgeway (at large), Mr. Henry McClain (at large), Rev. Howard L. Bozeman, Jr. (Troy), Rev. Tom Sheppard (at large), Mr. William Mooneyham (Selma)

Terms to expire in 1988:

Mr. Jack Temple (Pensacola), Mr. Henry Greer (Troy), Rev. John Friedman (Mobile), Mr. Harry McDavid (Mobile), Mr. Gerald Cargill (Demopolis), Mr. Dan McInnis (Marianna-Panama City)

COMMISSION ON TOWN AND COUNTRY WORK
(Standing Rule 42)

Chairperson — Rev. Curtis Ford
Vice-Chairperson — Mr. Hughie Infinger
Secretary — Rev. Fred Bailey
Treasurer — Rev. Earl Temple
Members — William D. Davis (80), Fred Bailey (80), Curtis Ford (76), Earl Temple (76), Mrs. June Stephenson (81), Mr. Hughie Infinger (80), Mrs. Gussie Young (83), Mrs. Helen Wilbur (83)
Youth — Mr. Alan Lovell

COMMISSION ON WORSHIP
(Standing Rule 43)

Chairperson — Rev. J. Walker Epps
Vice-Chairperson — Rev. Marcus Smith
Secretary and Treasurer — Rev. Elizabeth Garner Stinson

District	*Minister*	*Laity*
Andalusia:	Marcus Smith (80)	Mrs. Nancy Brunson (80)
Demopolis:	Garry D. Williams (80)	Mrs. Amanda Burton (80)
Dothan:	Larry L. Davis (80)	Rev. Madoc Thomas (82)
Marianna-Panama City:	Mitchell Zirlott (80)	Mrs. Walter Dannelly (76)
Mobile:	J. Walker Epps (80)	Mr. Willie Rushton (76)
Montgomery:	Benjamin Smith (80)	Mr. John Dacus (76)
Pensacola:	J. Frank Arledge (80)	Miss Judith Hust (80)
Selma:	Elizabeth Garner Stinson (80)	Mrs. Charlotte Speed (80)
Troy:	Asbury Wolfe (80)	Mrs. Ann Mae Turner (80)

Youth — Miss Sofia Frankowski, Miss Lori Livingston

AREA BOARD OF PASTORAL CARE AND COUNSELING
of the Birmingham Area
of The United Methodist Church
(Standing Rule 44)

Chairperson — Rev. L. Powers McLeod, Jr.
Vice-Chairperson — Dr. Ralph Bates (N. AL.)
Secretary — Mr. Buddy Stanford (N. AL.)
Members —

Terms to expire in 1984:

Mr. Fred Rowe, Dr. William Watson, Ms. Jane Roberts, Dr. Gillis Payne, Rev. W. Thad Chesser, Rev. L. Powers McLeod, Jr., Rev. J. Robert Daffin, Rev. Charles Fail

Terms to expire in 1985:

Mr. Gerald Woolard, Dr. Norma Hodson, Dr. Annie Mae Turner, Rev. E. Madoc Thomas, Rev. James T. Ross, Dr. Roy T. Sublette, Dr. Floyd C. Enfinger, Rev. Kenneth Autrey

Terms to expire in 1986:
Mr. Clyde Anderson, Mrs. Carl Stephens, Mrs. Nonie S. Green, Mrs. Charles R. Walker, Rev. Henry Eddins, Rev. Cliff Abbott, Rev. John Trobaugh, Rev. Danny Doss

COMMISSION ON ARCHIVES AND HISTORY
(Standing Rule 45)

Chairperson — Rev. Robert E. Hall
Vice-Chairperson — Mrs. F.S. Moseley
Secretary-Treasurer — Mrs. William M. Pickard, Jr.
Members — Mr. Douglas Purcell, Mrs. F.S. Moseley, Mrs. Alverta Hughes, Rev. Robert Hall, Mrs. J.P. Walton, Miss Alberta Grant, Mrs. Lula K. Davis, Mrs. Joseph A. Sheppard, Rev. Daniel D. Rhodes, Dr. Lester H. Spencer, Mrs. William M. Pickard, Jr.
Youth — Miss Robyn Newman

COMMISSION ON CHRISTIAN UNITY AND INTERRELIGIOUS CONCERNS
(Standing Rule 46)

Chairperson — Rev. H. Stanley Mullins
Vice-Chairperson — Mr. Martin Goodson
Secretary and Treasurer — Mrs. Dwight Wilson
Membership —

District	*Minister*	*Laity*
Andalusia:	James C. Brown (80)	Wilton Shows (80)
Demopolis:	H. Stanley Mullins (80)	Martin Goodson (80)
Dothan:	Charles E. Simmons (82)	Mrs. Dwight Wilson (80)
Marianna-Panama City:	Michael Roberts (80)	Mr. Dewey Smith (80)
Mobile:	Steve Smith (80)	Mr. John Morris (76)
Montgomery:	Albert Hunt (80)	Mrs. Richard Gastinger (80)
Pensacola:	Davis Y. Martin (76)	Mrs. Sandra Allen (76)
Selma:	Norman G. Williams (80)	Mrs. Arthur Carlton (80)
Troy:	Hubert McCrary (80)	Miss Ann Adams (80)

Youth — Miss Allison Chappell
Ethnic Minority — Thomas R. Lewis

AREA BOARD OF COMMUNICATION/ADVOCATE
(Replaces Joint Committee on Communications — S.R. 47)

Officers:
Chairperson — Rev. Joseph W. Lisenby (A-WF)
Vice-Chairperson — Ed Montgomery (NA), Drawer M, Tuscaloosa, AL 35401
Secretary — Hilda Balch (NA), 909 9th Ave., West, Birmingham, AL 35204
Treasurer — Deborah Walker (NA), 551 19th St., S.W., Birmingham, AL 35211
Membership —
Alabama-West Florida: Rev. J. Walter Ellisor, Rev. Joseph W. Lisenby, Dr. Henry Roberts, John Sherrer, Orsen Spivey, Carl Stephens
North Alabama:
Hilda Balch, 909 9th Ave., West, Birmingham, AL 35204
Ron Livengood, KEA Radio, Inc., P.O. Box 966, Scottsboro, AL 35768
Rev. Aubrey Miller, 5042 Juiata Dr., Birmingham, AL 35210
Ed Montgomery, Drawer M, Tuscaloosa, AL 35401
Deborah Walker, 551 19th St., S.W., Birmingham, AL 35211
Rev. J.P. West, 8705 Camille Drive, S.E., Huntsville, AL 35802
Ex Officio:
Rev. Charles Wallace, 909 9th Ave., West, Birmingham, AL 35204
Dr. Denson Franklin, P.O. Box 7524-A, Birmingham, AL 35223
Rev. Everett Barnes, Miss Alice Lee, Rev. Cecil Bradley
Director/Publisher:
Dr. Paul Ruark, 909 9th Ave., West, Birmingham, AL 35204

BOARD OF MANAGERS — PASTORS' ASSEMBLY
(Standing Rule 48)

Chairperson —
Dean — J. Walker Epps
Assistant Dean — Bobby S. Holladay
Secretary/Registrar — Kathryn B. Gatewood
Assistant Registrar — Lee Allen
Members —
Class of 1984 — J. Walker Epps, Bobby S. Holladay, Levi D. Knox
Class of 1985 — James P. Dannelly, Jr., Thomas L. Parker
Class of 1986 — Timothy Youngblood, Elizabeth Garner Stinson, Wesley Wachob
Class of 1987 — Kathryn B. Gatewood, A.M. (Lee) Allen, Howard L. Bozeman, Jr.

THE BOARD OF ORDAINED MINISTRY
(Standing Rule 49)

Chairman — James P. Dannelly, Jr.
Vice-Chairman — John Ed Mathison
Secretary — Charles W. Avery
Treasurer — Ben Sawada

Membership and Ordination Section

Chairman — E. Robert Dickerson
Registrar — John D. Trobaugh
Associate Registrar — W. Fred Fuller

Local Pastors Section

Chairman — Donald R. Brill
Registrar — E. Bruce Fitzgerald
Registrar For Candidacy Program — Haroll M. Devane

Conference Relations Section

Chairman — Cecil E. Bradley
Registrar — J. Edward Chandler
Registrar For Appointments Beyond The Local Church — J.H. Bullington, Jr.

Standing Committees

Psychological Testing and Guidance — Dr. George W. Gilbert
Scholarships and Loans — Rev. B. Gene Williams
Ministerial Recruitment — Rev. Edward Britton
Counseling Elders — Rev. Richard Wright
Continuing Education — Rev. Fred Zeigler
Representatives —
Conference Council on Ministries — Dr. John Ed Mathison
Blue Lake Commission —
Commission on the Status and Role of Women — Rev. Donald Brill
Joint Committee on Disability — Rev. Cecil E. Bradley

Members — Walter M. Albritton, Jr. (76), Charles W. Avery (80), James W. Bell (83), Cecil E. Bradley (80), Donald R. Brill (76), Edward C. Britton (76), Jake B. Brown (78), R. Lawson Bryan (80), J.H. Bullington, Jr. (80), J. Edward Chandler (80), David H. Chunn (81), James P. Dannelly, Jr. (76), Haroll M. Devane (76), Jerry M. Dooling (76), E. Robert Dickerson (80), Bruce E. Fitzgerald (79), Dewey M. Fleming (76), W. Fred Fuller (83), George W. Gilbert (76), John Ed Mathison (80), J. Carlisle Miller (78), E.D. Ridgeway (80), Ben Sawada (76), Lamar Spencer (76), Lester H. Spencer (83), John W. Spivey (78), John E. Trobaugh (80), John E. Vickers (80), Wesley Wachob (81), Richard Walker, Jr. (80), B. Michael Watson (76), Reba D. Wiley (80), B. Gene Williams (76), Robert L. Wilson (76), Richard S. Wright (76), Fred E. Zeigler, Jr. (76)

COUNCIL ON FINANCE AND ADMINISTRATION
(Standing Rule 50)

Chairperson — Mr. LeDon Anchors
Vice Chairperson —

Secretary and Treasurer — John Garrard
Representative to the Council on Ministries — Mr. LeDon Anchors
Members —
Ministers: J. Lamar Brown (78), William E. Calhoun (83), J.O. Ellisor (80), Herbert Sadler (80)
Laity: LeDon Anchors (76), John Garrard (76), Frank A. Jenkins (80), Alan Livingston (80), Clyde Mahaffey (80), James Powell (76)
Youth — Roddi Chambers

BOARD OF PENSIONS AND HOMES FOR CLAIMANTS
(Standing Rule 51)

Chairperson — Rev. Edwin R. Sells
Vice Chairperson — Miss Alice Lee
Secretary and Treasurer — Ralph Hendricks
Representatives to the Council on Ministries — Mr. J. Wilson Patterson
Members —
With terms to expire in 1984:
Ministers: Karl Stringfellow, Edwin R. Sells, Charles Langford and Wallace Dismukes
Laity: Miss Alice Lee, Mr. J. Wilson Patterson, Mr. Foy Campbell, Mr. Frank Lamar, Mrs. Betty Baldwin
With terms to expire in 1988:
Ministers: Ralph R. Hendricks, Roy T. Sublette, Henry E. Eddins
Laity: Dr. Elsworth Steele, Mr. Judge Hughes, Mr. Billy Joe Rish, Mrs. Jane Walker, Mrs. Jesse R. Evans, Mrs. William Chance

COMMITTEE ON EPISCOPACY
(Standing Rule 52)

Chairperson — Rev. John E. Vickers
Vice-Chairperson — Rev. Henry E. Eddins
Secretary — Mrs. Opal Barrow
3 Laywomen — Jane Walker, Mrs. Opal Barrow and Mrs. Sue Byrd
3 Laymen — C.H. McGehee, Foy Campbell and W.V. McRaney
3 Clergy — C. Everett Barnes, E.D. Ridgeway and Henry E. Eddins
3 At Large — John E. Vickers, Miss Beth Harris and Mr. Aubrey Fountain
3 Appointed by the Bishop — Billy Frank Hall, Rex M. Mixson and J.O. Ellisor
Ex-Officio — Miss Alice Lee and T.L. Butts.
Youth — Miss Stephanie Stabler

BOARD OF TRUSTEES OF THE ANNUAL CONFERENCE
(Standing Rule 53)

Chairperson — Rev. John C. Carmichael
Vice-Chairperson — Mr. J.D. Kaylor
Secretary and Treasurer — Rev. Norman S. Carr
Members —
Terms to expire in 1984:
Rev. T.H. Maxey, Rev. Herbert Hill, Col. James Watts, Mr. James E. Hart, Jr.
Terms to expire in 1985:
Rev. John C. Carmichael, Rev. Norman Carr, Mr. Fred Rowe and Mr. J.D. Kaylor
Terms to expire in 1986:
Mr. Merrill Shirley, Rev. Norman B. McLeod, Jr., Dr. Ray Cavender, Rev. W. Earl Bridges

COMMITTEE ON EQUITABLE SALARIES
(Standing Rule 54)

Chairperson — Rev. E. Zedoc Baxter
Vice-Chairperson — Mr. Robert Salter
Secretary and Treasurer — Rev. J. Hugh McDonald

Members — Frank Furr (78), R. Neil McDavid (80), Hugh McDonald (80), R.O. Sigler (80), Letcher Mitchell (80), E. Zedoc Baxter (76), Mr. Robert Salter (80), Mr. James Gaylor (82), Mr. Booker T. Cook (80), Mr. B.C. Gilmore (76), Mr. Earl Williams (76), Mr. J.H.R. Stumbaugh (81)

COMMITTEE ON INVESTIGATION
(Standing Rule 55)

J.O. Ellisor, E.D. Ridgeway, Marcus H. Smith, Steve F. Dill, Reba Wiley

R. Neil McDavid, Frank Furr. *Alternates:* Richard Walker, Jr., Jimmie R. Spikes and George Sedberry

PREACHER'S AID SOCIETY

President — Rev. Johnie McCurdy
Vice-President — Rev. John W. Bryan
Treasurer — Rev. Fred L. Davis
Secretary — Rev. Paul M. Higdon
Directors: Rev. Stephen L. Smith, Rev. Olin L. Rowe, Rev. Alva Beers, Rev. Charles B. Craddock, Rev. Jesse D. Joyner, Rev. Winston Jay

TRUSTEES — UNITED METHODIST HOMES FOR THE AGING

Terms to expire in 1984: Rev. M. Ervin Daily (75), Rev. Jerry M. Dooling (82), Rev. Benjamin N. Smith (75), Mrs. William J. Samford (68), Mr. W. Joe Rascoe (78), Mr. Alton R. Bethea (81)

Terms to expire in 1985: Mr. Robert B. Coats, Jr. (74), Mrs. Eva Scott (78), Dr. Rex M. Mixson (82), and Dr. Charles R. Britt (79)

Terms to expire in 1986: Rev. M.C. Mathison (78), Rev. Walter Albritton, Jr. (80), Mr. Jack Hines (68), Mrs. A.D. Lipscomb, Jr. (77), and Mr. Edward J. Woods (80)

DIRECTORS — UNITED METHODIST CHILDREN'S HOME
(Incorporated Feb. 5, 1891 — Amended June, 1971)

Chairperson — A.H. Woodall, 1400 30th St. W., Birmingham, AL 35218

Ex-Officio — Chairperson, Board of Health and Welfare Ministries — Rev. Elvin T. Edgar (76), 300 S. Liveoak, Geneva, AL 36340; Mission Coordinator of the Christian Social Involvement of the United Methodist Women — Mrs. Ann Dalton (81), 251 S. Georgia Ave., Mobile, AL 36619.

Members —

Terms to expire in 1988: Mr. Chris B. Heinz (52), 318 King St., Selma, AL 36701; Rev. John D. Trobaugh (78); Mr. James A. Hughes (83), P.O. Box 158, Cottonwood, AL 36320

Terms to expire in 1984: Mr. Tommy Thomas (79), 705 West 15th St., Panama City, FL 32401; Mrs. Solona McDonald (74), 103 Camellia St., Tuskegee Institute, AL 36088; Mrs. Franklin S. Moseley (76), 107 Eutaw Ave., Eutaw, AL 35462

Terms to expire in 1985: Mrs. Jane S. Coleman (75), River Route, Box 22, Magnolia Springs, AL 36555; Mr. John Douglas (75), P.O. Box 588, Brewton, AL 36426; Dr. Andrew S. Turnipseed (75)

Terms to expire in 1986: Mr. J.H.R. Stumbaugh (81), 3701 Dunwoody Dr., Pensacola, FL 32503; Rev. Lamar Spencer (76); Rev. Ben Sawada (76)

Terms to expire in 1987: Mrs. W.C. Carter (72), Box 143, Prattville, AL 36067; Mr. Joe H. Little, Jr. (77), 954 Government St., Mobile, AL 36604; Rev. John T. Parker (77)

DIRECTORS — UNITED METHODIST FOUNDATION

President — Mr. James Y. Carroll
Vice-President — Mr. K.T. Riley
Secretary — Mr. Kenneth Cooper
Directors:
Ex-Officio — The Presiding Bishop and the District Superintendents
Members — Dr. Ralph Adams, Mr. W.T. Benson, Mr. James C. Bledsoe, Mr. Waymer W. Bryan, Mr. Art Copper, Dr. Ben Byrd, Mr. Foy Campbell, Mr. James Y. Carroll, Mr. Kenneth

Cooper, Mr. Harry P. Hall, Mr. Preston Hood, Mrs. E.M. King, Jr., Miss Alice Lee, Mr. Alto V. Lee, III, Mr. C.H. McGehee, Mr. Clyde Mahaffey, Mrs. Clyde Mahaffey, Mr. Frank C. Martin, Mr. Charles Newsom, Mr. M.D. Nolin, Jr., Mr. Yancy Parker, Mr. Edward H. Reynolds, Mr. K.T. Riley, Mr. Cecil Spear, Jr., Mr. Tommy Thomas, Mr. Albert Thompson, Mr. Calvin L. Todd, Mr. W.K. Upchurch, Jr., Mrs. A.D. Walden, Mr. Charles S. Weeks and Mr. Edward J. Woods

TRUSTEES — BIRMINGHAM-SOUTHERN COLLEGE

Class of 1984:
Clerical: Rev. John H. Lane and Dr. Karl Stegall
Laity: Mr. Frank P. Ellis, Jr. and Mr. Excel Watson
Class of 1985:
Clerical: Dr. C. Everett Barnes and Dr. Stephen F. Dill
Laity: Dr. Ed Dannelly and Mr. Larry Striplin
Class of 1986:
Clerical: Dr. T. Leo Brannon and Rev. Joe Ed Hastings
Laity: Mr. Joel Smith and Mr. James E. Ladner
At Large: Mr. Sam K. Cohn, Mr. William J. Rushton, Mr. Joseph Bruno, Mr. Charles W. Daniel, Mr. Clay P. Long, Mrs. Katherine McTyeire, Mr. B.A. Monaghan, Mr. G.A. Costanzo, and Mr. John M. Harbert, III
Life Members: Dr. Ruth L. Hanson, Mr. Taylor Kirby, Bishop Paul A. Duffey, Mrs. Julia Barber, Mr. R. Hugh Daniel, Mr. Fontaine Howard, Mr. Elton Stephens, Dr. Denson Franklin, Dr. Otis Kirby, Mr. William Hulsey, Dr. Allen Montgomery, Dr. Paul Clem, Mr. John Evins, Ms. Corinne Norton Gay, Mr. Frank Spain, Mr. Sim Wilbanks

TRUSTEES — HUNTINGDON COLLEGE

Class of 1984:
Clerical: Rev. J. Walter Ellisor and Rev. David H. Chunn
Laity: Mr. Wilfred T. Benson and Dr. Charles G. Tomberlin
At Large: Dr. W. Foster Eich, III, Mr. Robert S. Weil, Mr. Jack W. Boykin, Mr. Winton M. Blount, III
Class of 1985:
Clerical: Dr. Henry E. Roberts and Dr. John Ed Mathison
Laity: Dr. Louis L. Johnson and Mr. Alto V. Lee, III
At Large: Mr. James G. Martin, Mr. Phillip A. Sellers, Mr. James W. Wilson, Jr.
Class of 1986:
Clerical: Rev. Asa Boozer and Rev. Charles R. Walker
Laity: Mrs. Ann S. Bedsole and Mr. Alfred Delchamps, Jr.
At Large: Mr. Truman M. Hobbs, Mrs. Diane S. Wendland, Mrs. Alfred P. (Isabelle) Thomasson
Life Membership: Mrs. Thomas D. (Julia) Russell

WESLEY FOUNDATION BOARDS OF DIRECTORS

Auburn Wesley Foundation

Class of 1984: Rev. Jake B. Brown, Ms. Elaine Grove
Class of 1985: Rev. Gene Williams, Mr. Wade Segrest
Class of 1986: Rev. Fred Fuller, Mrs. Frances Hale
Class of 1987: Rev. Frank Hyles, Mr. Richard Lane
Ex-Officio: Bishop Frank L. Robertson, Rev. John H. Lane, Dr. C. Everett Barnes, Dr. Ray Cavender, Rev. James P. Dannelly, Jr., Rev. Joe Reams, Mr. E.B. Peck and Rev. Buddy Capps

Livingston Wesley Foundation

Class of 1984: Mr. Coy Mills, Jr., Mr. Clinton McClure, Dr. William Calhoun, Dr. Fred Sakon.

Class of 1985: Rev. Robert A. Moore, Jr., Rev. Stanley Mullins, Mr. Joey Coxwell, Mr. Robert P. Upchurch, Mrs. Jane Watson
Class of 1986: Mrs. Osto Harwell, Mr. Nathaniel Reed, Mr. Ken Hundley, Rev. Robert Collins

Marion Wesley Foundation

Class of 1984: Mr. Tim Tucker, Mr. Donny Barton, Mrs. Lois Nichols, Mrs. Earl Anderson
Class of 1985: Miss Patricia Thompson, Mr. Louis McBride, Miss Janean Henderson
Class of 1986: Mrs. Sandy Workman, Mrs. Lelo Nichols, Mr. Douglas Moore

Troy State University Wesley Foundation

Class of 1984: Mrs. Sarah Bowden, Rev. Thad Chesser, Rev. Zedoc Baxter, Mrs. Rhetta Johnson, Mrs. Debbie Reynolds, Rev. Marvin Vickers, Sr., Mr. Gary Bowdoin, Mr. Marvin Dillard
Class of 1985: Dr. Grady Post, Ms. Mary Mathis, Mrs. Sandy Walker, Dr. Norma T. Mitchell, Rev. James Belcher, Mr. Mike Sappington, Mr. Sidney Starling
Class of 1986: Dr. Peter Howard, Mr. Harold Webster, Mrs. Charles Nelson, Mrs. Mary Jim Cain, Mrs. Jo Harvell

University of South Alabama Wesley Foundation

Ex-Officio: Wesley Fellowship Director, Mobile District Superintendent, Rev. Carl Herndon
Class of 1984: Mrs. Charles Ratcliffe, Sr., Rev. Arthur Luckie, Rev. Abe Boykin, Jr., Mr. Jim Kornegay, Mrs. Henry E. Sykes, Sr.
Class of 1985: Rev. Jeffrey Spiller, Miss Dottie Lovelady, Mr. H. Clay Turner, Mr. Wayne Christian, Rev. George Mathison
Class of 1986: Dr. T.G. Jackson, Mr. K. Zalma Chitty, Rev. Oliver Scott, Mr. Harold Butts, Mr. J.L. Ellisor
Ex-Officio: Mobile District Superintendent, Rev. Carl Herndon, Wesley Director

BOARD OF DIRECTORS — NOAH'S ARK

Andalusia District — Rev. Robert Ross
Demopolis District — Rev. Douglas Golden
Dothan District — Rev. Thad Chesser
Marianna-Panama City District — The ministers, one lay person, and one youth from the churches of Panama City
Mobile District — Mr. Carlton Caruthers
Montgomery District — Mrs. Haniel Jones
Pensacola District — Rev. Jim Ross
Selma District — Mrs. Ned Hester
Troy District — Rev. Steve Wiley
Ex-Officio — District Superintendent, Marianna-Panama City District

ETHNIC MINORITY TASK FORCE

Officers
Rev. E.D. Ridgeway, Leader
Mr. Joseph Dickerson, Chairperson
Mrs. Amanda Burton, Co-Chairperson
Mrs. Nellie C. Davis, Secretary
Mrs. Hazel Brice, Assistant Secretary
Dr. Addie June Hall, Reporter
Rev. Spencer Turnipseed, Chairperson, Research Committee
Ex Officio
The Resident Bishop, Bishop Frank L. Robertson
The District Superintendents
The Conference Staff
The Director of Blue Lake, Rev. Linwood Lewis

The President of Huntingdon College, Dr. Allen K. Jackson
The United Methodist Women President, Mrs. Jane Weekley
The Board of Laity, Mr. John Sherrer, Chairperson
The United Methodist Men President, Mr. Harold Butts
The Board of Church and Society, Mrs. Lib Claridy, Chairperson
The Commission on Religion and Race, Dr. William M. Pickard, Chairperson
The Board of Health and Welfare Ministries, Rev. Elvin Edgar, Chairperson
The Commission on Town and Country Work, Rev. Curtis Ford, Chairperson
The Conference Secretary, Rev. Charles M. Langford
The Board of Ordained Ministry, Rev. James P. Dannelly, Jr., Chairperson
The Board of Missions, Dr. Billy Frank Hall, Chairperson
The Board of Evangelism, Rev. John W. Bryan, Chairperson
The Board of Education, Dr. Henry E. Roberts, Chairperson
The Board of Higher Education and Campus Ministry, Dr. Frank A. Arnold, Chairperson
The Board of Diaconal Ministry, Mrs. Nonie Green, Chairperson
The Commission on the Status and Role of Women, Ms. Boots Guthrie, Chairperson
The Council on Youth Ministry, Miss Teresah Walding, President
The Committee on Career/Life Planning, Rev. Charles Walker, Chairperson
The Council on Finance and Administration, Mr. LeDon Anchors, Chairperson
The Assembly Ground Commission, Rev. Henry E. Eddins, Chairperson
The Commission on Archives and History, Rev. Robert E. Hall, Chairperson
The Committee on Equitable Salaries, Rev. E. Zedoc Baxter, Chairperson

DISTRICT COMMITTEE ON CHURCH LOCATION AND BUILDING

Andalusia District: Rev. J. Walter Ellisor, Rev. Lamont C. Rouse, Rev. Keith B. Graham, Mr. Robert Salter, Mr. Jack J. Peevy, Mr. John Sigler.

Demopolis District: Rev. Robert H. Collins, Rev. H. Stanley Mullins, Rev. Wilbur Majors, Rev. E. Zedoc Baxter, Dr. Lawrence Crawford, Mr. Clyde Mahaffey, Mr. W.L. York.

Dothan District: Rev. Pruitt Willis, Rev. Richard Sigler, Rev. Jesse Evans, Jr., Mr. Eugene Metcalf, Mr. A.C. Allen, Mr. Excell Watson, Mr. Richard White, Mr. Alan Livingston, Mr. Julian Epps, Rev. Asa Boozer.

Marianna-Panama City District: Rev. Langdon Garrison, Rev. Frank Arnold, Rev. Wallace Dismukes, Dr. Rex Mixson, Mr. Everett Kahle, Mr. Earl Duncon, Mr. Jim Roberts.

Mobile District: Mr. W.C. Doty, Rev. Thomas M. Ellisor, Jr., Mr. D.C. Goleman, Rev. George Mathison, Mr. W.V. McRaney, Rev. Billy D. Gaither, Rev. Alton E. Moore, Jr.

Montgomery District: Rev. John H. Lane, Rev. Henry Eddins, Rev. William E. Calhoun, Rev. Mr. Rusty Sheehan, Mr. George Goodwin, Mr. Dan Stallings, Mr. John Tinsley, Rev. Ennis Sellers.

Pensacola District: Rev. Clifford M. Abbott, Rev. W.R. Bottoms, Rev. Ed Cotten, Rev. Bill Funchess, Mr. Eugene Booker, Mr. Roy Johns, Ms. Barbara Odom.

Selma District: Rev. Robert L. Vaughn, Rev. Gary Perry, Rev. Millard Spikes, Mr. Fred Harmon, Mr. Roy A. Murray.

Troy District: Dr. Karl K. Stegall, Mr. Jack Dickert, Mr. Tom Murphree, Col. James A. Watts, Rev. Asbury F. Wolfe, Jr., Rev. Bobby S. Holladay, Mrs. Martha Houston.

DISTRICT COMMITTEE ON ORDAINED MINISTRY

Andalusia District: Rev. J. Walter Ellisor, Rev. Ernest M. Andress, Dr. C. Everett Barnes, Rev. Thomas W. Sowell, Rev. John C. Carmichael, Rev. Don H. Dean, Rev. J. Thomas Terry, Rev. John K. Dickinson, Jr., Rev. Linwood A. Lewis.

Demopolis District: Rev. Robert H. Collins, Rev. Joseph E. Bates, Rev. E. Zedoc Baxter, Rev. Marquis Wingard, Dr. John E. Vickers, Rev. Charles M. Langford, Rev. Jake B. Brown, Dr. Ralph R. Hendricks.

Dothan District: Rev. Pruitt Willis, Rev. W. Thad Chesser, Rev. John Wesley Spivey, Rev. George M. Sedberry, Rev. Jesse Evans, Jr., Dr. B. Michael Watson, Rev. Timothy Trent, Rev. Jimmie R. Spikes, Rev. J. Walker Epps.

Marianna-Panama City District: Rev. Langdon Garrison, Rev. Dewey Fleming, Rev. Harrol Devane, Rev. John Parker, Rev. James Carpenter, Dr. Henry Roberts, Rev. Al Harbour.

Mobile District: Rev. James L. Allison, Dr. T. Leo Brannon, Dr. Stephen F. Dill, Rev. Frank Furr, Rev. Jeff Spiller, Rev. John Trobaugh, Rev. George Turnipseed, Rev. Richard Walker, Jr., Rev. Richard Wright, Rev. Billy D. Gaither.

Montgomery District: Rev. John H. Lane, Rev. J. Syd Lock, Rev. Ben Sawada, Rev. Lawson Bryan, Rev. Benjamin Smith, Dr. John Ed Mathison, Rev. David H. Chunn.

Pensacola District: Rev. Clifford M. Abbott, Dr. Charles C. Hays, Jr., Rev. J. Edward Chandler, Rev. C. Jonathan Couey, Rev. Jesse D. Guy, Rev. Davis Y. Martin, Dr. Herb Sadler, Rev. James Savage, Rev. John W. Bryan.

Selma District: Rev. Robert L. Vaughn, Rev. James Farrow, Dr. Billy F. Hall, Rev. Joseph Lisenby, Rev. Frank L. Scott, Rev. Joe Neal Blair.

Troy District: Dr. Karl K. Stegall, Rev. Donald R. Brill, Rev. Bobby S. Holladay, Rev. Edwin R. Sells, Rev. A. Spencer Turnipseed, Rev. J. Carl Coulliette, Rev. E. Bruce Fitzgerald, Rev. W. Fred Fuller, Rev. Asbury F. Wolfe, Jr., Rev. Gerald A. Shelton.

DISTRICT COMMITTEE ON THE SUPERINTENDENCY

Andalusia District: Miss Alice Lee, Rev. Robert L. Wilson, Mrs. Hazel Findley, Rev. Fred W. Bailey, Mr. James S. Brown, Mr. Luther Gowder, Rev. John C. Carmichael, Rev. Horatio J. Matthews, Miss Allison Vaughn, Rev. J. Thomas Terry.

Demopolis District: Dr. John E. Vickers, Rev. H. Stanley Mullins, Rev. Charles M. Langford, Rev. Jake B. Brown, Rev. Letcher C. Mitchell, Jr., Mr. Forrest Harris, Mr. Robert P. Upchurch, Mr. Clyde Mahaffey, Mr. James Scruggs.

Dothan District: Mrs. J.P. Walton, Mrs. Frank Snell, Mr. Charles Weeks, Mr. Adrian Holman, Mr. Alan Livingston, Rev. John Wesley Spivey, Dr. Donna West, Rev. Asa Boozer, Rev. Timothy R. Trent, Dr. Lester H. Spencer.

Marianna-Panama City District: Dr. M.C. Mathison, Mrs. J.W. Wright, Mrs. Rodney Pruess, Rev. Wallace Dismukes, Mr. Hughie Infinger, Dr. Rex M. Mixson, Dr. Henry E. Robert, Mr. Tom Lathinghouse, Mr. Hugh Segrist, Mrs. Jimmie Nell Williams.

Mobile District: Mr. W.V. McRaney, Dr. Stephen F. Dill, Rev. Richard Walker, Jr., Mrs. Vera Moore, Mr. Harry E. McDavid, Mr. Arnold Soberg, Mr. Richard Pearson, Ms. Ruby Ogle.

Montgomery District: Rev. Lawson Bryan, Mr. Kenneth Copeland, Mrs. Matilda Thompson, Mr. Julius Lowe, Dr. John Ed Mathison, Rev. G. Gene Williams, Mr. Stanley Drake.

Pensacola District: Mr. Ed Friedlander, Mrs. L.H. Edge, Mrs. Sarah Williams, Mr. Homer Cole, Rev. E.R. Dickerson, Rev. Charles R. Walker, Rev. Marcus J. Chandler, Mr. Kenneth Cooper, Mr. Joe Rascoe, Miss Shannon Clampitt.

Selma District: Mr. Ralph Boutwell, Mr. Thomas Cooper, Dr. Floyd Enfinger, Mr. Edwin Graff, Rev. William Griggs, Ms. Peggy McGrew, Dr. Thomas L. Parker.

Troy District: Mr. E.W. Cates, Mr. Henry Foster, Rev. Edwin R. Sells, Dr. Annie Mae Turner, Mr. Reynolds Wallace, Rev. Asbury F. Wolfe, Jr., Mrs. Lillie Mae Ellington, Rev. W. Fred Fuller, Mr. C.N. Godbold.

DISTRICT COUNCIL ON MINISTRIES (STAFF)

ANDALUSIA

Evangelism — John C. Carmichael
Missions — O.E. Murphree
Church and Society — Robert L. Wilson
Health and Welfare — J. Joel Jones
Communications — Mrs. Bill Miller
Career/Life Planning — Linwood A. Lewis
Education — Thomas W. Sowell
Coordinator of Family Ministries — Mrs. John K. Dickinson, Jr.
Coordinator of Adult Ministries — Mrs. Ernest Andress
Coordinator of Youth Ministries — Rick Wade
Coordinator of Children's Ministries — Mrs. Bill Baldwin
Higher Education — J. Thomas Terry
Christian Unity — James Claunch
Worship — Ernest M. Andress

Town and Country Work — Fred W. Bailey
Status and Role of Women — W. Keith Grantham
District Lay Leader — John Stair
Lay Stewardship — Jimmy Warren
Lay Speaking — J. Roy Jeffcoat
United Methodist Men — Mark Holt, Sr.
United Methodist Women — Mrs. Nell Chance
Archives and History — John K. Dickinson, Jr.
Religion and Race — Horatio J. Matthews
Young Adult —
Youth — Miss Cindy Puckett
Conference Council Representative — Gerald H. Maddox
Members At Large —

DEMOPOLIS

Evangelism — Marquis M. Wingard
Missions — Joe E. Bates
Church and Society — Zedoc Baxter
Health and Welfare — Charles B. Craddock
Communications — Ralph R. Hendricks
Career/Life Planning — John E. Vickers
Education — Jake B. Brown
Coordinator of Family Ministries — James N. Love
Coordinator of Adult Ministries — Ray C. Lane, Sr.
Coordinator of Youth Ministries — Robert Garrett
Coordinator of Children's Ministries — Hurley Guy
Higher Education — Stanley Mullins
Christian Unity — Letcher C. Mitchell, Jr.
Worship — Wilbur Majors
Town and Country Work — Joe Holloway
Status and Role of Women — Mrs. Jeannine Wingard
District Lay Leader — Dr. M. Lawrence Crawford
Lay Stewardship — William Floyd
Lay Speaking — Julian Hardy
United Methodist Men —
United Methodist Women — Mrs. Jo Ann Carpenter
Archives and History — Edward D. Henne
Religion and Race — Mrs. Amanda Burton
Young Adult — Miss Janean Henderson
Youth — Willie M. Holley and Miss Gaynor DeWitt
Members At Large —

DOTHAN

Evangelism — Cecil E. Bradley
Missions — R. Bruce Johnson
Church and Society — Timothy R. Trent
Health and Welfare — Everett V. Killman
Communications — James A. Belcher
Career/Life Planning — Dr. Imogene Mixson
Education — J. Walker Epps
Coordinator of Family Ministries — W. Thad Chesser
Coordinator of Adult Ministries — Mrs. Nelle Weeks
Coordinator of Youth Ministries — E. Madoc Thomas
Coordinator of Children's Ministries — L. Edwin Free
Higher Education — Dr. Donna West
Christian Unity — B. Michael Watson
Worship — George M. Sedberry
Town and Country Work — William E. Grant

Status and Role of Women — Lynn S. Nesbitt
District Lay Leader — Alan Livingston
Lay Stewardship — Excell Watson
Lay Speaking — Larry Ezell and C. Ray Kelly
United Methodist Men — Billy Outlaw
United Methodist Women - Mrs. Dwight Wilson
Archives and History — Mrs. J.P. Walton
Religion and Race — John Wesley Spivey
Young Adult — Ronald T. Ball
Youth — Miss Teresah Walding and Mark Kingry
Members At Large —

MARIANNA-PANAMA CITY

Evangelism — Kenneth Autrey
Missions — Robert E. Hall
Church and Society — Dewey Fleming
Health and Welfare — John Whatley
Communications — Henry Roberts
Career/Life Planning — Robert Warren
Education — John W. King
Coordinator of Family Ministries — Dan D. Rhodes
Coordinator of Adult Ministries — John Parker
Coordinator of Youth Ministries — Hays McKay
Coordinator of Children's Ministries — Mrs. Wallace Dismukes
Higher Education — Frank A. Arnold, Jr.
Christian Unity — Wallace Dismukes
Worship —
Town and Country Work — Tommy Whiddon
Status and Role of Women — Miss Cynthia Adams
District Lay Leader — Hughie Infinger
Lay Stewardship — Earl Williams
Lay Speaking — Melvin McInnis
United Methodist Men — Clyde Smith
United Methodist Women — Mrs. Jimmie Nell Williams
Archives and History — Richard Ford
Religion and Race — Jimmie Connor
Young Adult — Miss Peggy Rhodes
Youth — Tom Lane and Miss Linda Hamilton
Conference Council Representative — Gerald H. Maddox
Members At Large —

MOBILE

Evangelism — Daryl Gessner
Missions — Alva E. Beers
Church and Society — Ms. Ruby Ogle
Health and Welfare — R. Neil McDavid
Communications — T. Leo Brannon
Career/Life Planning — Timothy Thompson
Education — Mrs. Janean McCauley
Coordinator of Family Ministries — Jerry R. Turner
Coordinator of Adult Ministries — Douglas Williams
Coordinator of Youth Ministries — Lee Allen
Coordinator of Children's Ministries — Mrs. Sally Granberry
Higher Education — Norman B. McLeod, Jr.
Christian Unity — Richard Walker, Jr.
Worship — Stephen F. McGucken
Town and Country Work — Leonard Shults
Status and Role of Women — Mrs. Thomas Guthrie

District Lay Leader — Dr. Conan E. Davis
Lay Stewardship — L.W. Brown
Lay Speaking —
United Methodist Men — Gene Britt
United Methodist Women — Mrs. Sarah Doyle
Archives and History — Mrs. Helen Wilber
Religion and Race — Abe Boykin, Jr.
Young Adult — Ms. Tammy Ellzey
Youth — Miss Elizabeth Gordon
Inner City-Metro — J. Fred Toland, Jr.
Pastoral Care and Counseling — Charles E. Fail
Dumas Wesley Community Center — Carlton Caruthers
Members At Large —

MONTGOMERY

Evangelism — Jerry Dooling
Missions — Mrs. Hugh Eggerton
Church and Society — Mrs. Martha Grady
Health and Welfare — William Wilson
Communications — Miss Iris McGehee
Career/Life Planning — Mrs. Wilhelmina Walker
Education — Bill Roy
Coordinator of Family Ministries — Mrs. Ann Hinds
Coordinator of Adult Ministries — Mrs. Merle Napier
Coordinator of Youth Ministries — Gary Miller
Coordinator of Children's Ministries — Mrs. Kathy Penton
Higher Education — Rurel R. Ausley
Christian Unity — Mrs. Lawrence M. Hayes
Worship — Maurice Williams
Town and Country Work — Walter Bozeman
Status and Role of Women — Mrs. Mary Harlong
District Lay Leader — Dr. Marvin Grunzke
Lay Stewardship — Wade Segrest
Lay Speaking — J.O. Sentell; Ed Taylor
United Methodist Men — Col. Howard Bialas
United Methodist Women — Mrs. Lovie Jones
Archives and History — Ennis Sellers
Religion and Race — Gene Hatfield
Young Adult — Miss Rosanne Tidwell
Youth — Miss Leslie Hamilton; Miss Allison Cappell
Members At Large —

PENSACOLA

Evangelism — Douglas Newton
Missions — J. Hugh McDonald
Church and Society — George McClure
Health and Welfare — Lamar Brown
Communications — Ed Cotten
Career/Life Planning — Charles Avery
Education — Paul Wolfe
Coordinator of Family Ministries — Bryant Wilson
Coordinator of Adult Ministries — Ed Britton
Coordinator of Youth Ministries — Douglas Pennington
Coordinator of Children's Ministries — Mrs. Francine LeSchmidt
Higher Education — James Ross
Christian Unity — Judd Stinson
Worship — Joe Bullington, Jr.

Town and Country Work — Winston Jay
Status and Role of Women — Mrs. Betty Salter
District Lay Leader — Don Lehman
Lay Stewardship — Bill Turberville
Lay Speaking — Don Hastings
United Methodist Men — Joe Garris
United Methodist Women — Mrs. Dorothy Jackson
Archives and History — Rual Morris
Religion and Race — Phillip Ridgeway
Young Adult — Nancy Barton
Youth — Traci Reno and Ron Cook
Members At Large —

SELMA

Evangelism — Billy F. Hall
Missions — Herbert C. Hill
Church and Society — Mrs. Mary Elizabeth Carter
Health and Welfare — William Griggs
Communications — Roderick Curry
Career/Life Planning — Gary Perry
Education — Floyd C. Enfinger
Coordinator of Family Ministries — Wesley Wachob
Coordinator of Youth Ministries — Garry Williams
Coordinator of Children's Ministries — Mrs. Cordy Taylor
Higher Education — Joseph Lisenby
Christian Unity — Thomas L. Parker
Worship — Fred Zeigler
Town and Country Work — Russell Fulford
Status and Role of Women — Mrs. Woodrow Hopkins
District Lay Leader — Thomas E. Cooper
Lay Stewardship — Doug Link
Lay Speaking — Roy B. Murray, Jr.
United Methodist Men — R.D. Metcalf
United Methodist Women — Mrs. Robert Love
Archives and History — Norman Williams
Religion and Race — J.C. Burroughs
Young Adult — Charles Simmons
Youth — Miss Leslie Attaway; Miss Mollie Thomas
Members At Large — James Farrow; Bill Hust; James Overbeck

TROY

Evangelism — Paul L. Bryars
Missions — Mrs. Ruth Ann Powers
Church and Society — A. Spencer Turnipseed
Health and Welfare — John H. Weeks
Communications — Albert R. Hunt, Jr.
Career/Life Planning — Daniel R. Arnold
Education — Gerald A. Shelton
Coordinator of Family Ministries — Edwin R. Sells
Coordinator of Adult Ministries — J. Carl Coulliette
Coordinator of Youth Ministries — Oakley W. Melton, III
Coordinator of Children's Ministries — Donald R. Brill
Higher Education — Bobby S. Holladay
Christian Unity — Donald Jay
Worship — W. Fred Fuller
Town and Country Work — Asbury F. Wolfe, Jr.
Status and Role of Women — Marie Clark

District Lay Leader — Henry Greer
Lay Stewardship — Moses Sellers
Lay Speaking — Thad Yancey, Jr.
United Methodist Men — R.D. McGrew
United Methodist Women — Annie Mae Turner
Archives and History — Glenn S. Sirmon
Religion and Race — Mrs. Lillie Mae Ellington
Young Adult — William E. Elwell
Youth — Miss Angela Turner and Miss Angel Johnson
Members At Large — Miss Carla Coulliette, E. Bruce Fitzgerald, J. Earl Robbins, Douglas R. Seymour, Sr.

THE ALABAMA-WEST FLORIDA CONFERENCE DELEGATES

The General Conference

Clergy
1. Dr. Karl K. Stegall
2. Dr. John Ed Mathison
3. Dr. Lester H. Spencer
4. Rev. Langdon H. Garrison
5. Dr. John E. Vickers
6. Rev. Clifford M. Abbott
7. Rev. E. Robert Dickerson

Laity
1. Mr. Foy Campbell
2. Mrs. Sue Jones
3. Mr. Claude Nevin
4. Mrs. Monza Wilson
5. Miss Alecia Curtis
6. Mr. R. Harold Butts
7. Mr. John Sherrer

The Jurisdictional Conference

1. Rev. Douglas C. Newton
2. Rev. Billy D. Gaither
3. Rev. Ben Smith
4. Rev. W. Jean Spikes
5. Dr. Cecil E. Bradley
6. Rev. Pruitt Willis
7. Rev. James P. Dannelly, Jr.

1. Dr. Annie Mae Turner
2. Mr. William J. Rish
3. Mr. Art Copper
4. Mrs. Vera Moore
5. Mr. Charles Jeter
6. Mr. Mark C. Stewart
7. Mrs. Amanda Burton

The Jurisdictional Reserves

1. Rev. Walter M. Albritton, Jr.
2. Dr. Billy F. Hall
3. Rev. John H. Lane
4. Rev. Richard O. Sigler

1. Mr. Grady Watson
2. Miss Leslie Hamilton
3. Mr. John J. Temple
1. Mr. James E. Salter

LAY DIRECTORY

NAME	ADDRESS	BOARD OR AGENCY
Miss Ann Adams	Rt. 1, Clayton, AL 36016	Christian Unity
Miss Cindy Adams	N. Second St., Chipley, FL 32428	Status & Role of Women
Miss Denine Adams	Rt. 2, Box 436, New Brockton, AL 36351	CCYN/Missions
Dr. Ralph Adams	Troy State University, Troy, AL 36081	Foundation
Mrs. Sandra Allen	226 Sabine Dr., Pensacola Beach, FL 32561	Christian Unity
Mr. LeDon Anchors	P.O. Drawer 2167, Ft. Walton Beach, FL 32548	CFA/CCOM
Mr. Clyde Anderson	P.O. Box 12029, Pensacola, FL 32503	Pastoral Care
Mrs. Earle Anderson	P.O. Box 291, Marion, AL 36756	Marion Wesley
Mr. E.E. Anthony, Jr.	P.O. Box 1298, Andalusia, AL 36420	Assembly Grounds
Mrs. Rurel Ausley, Jr.	Rt. 10, Box 47A, Montgomery, AL 36116	Diaconal Ministry
Mrs. W.H. Baldwin	P.O. Box 1088, Andalusia, AL 36420	Pensions
Mrs. Roland Barker	6506 N. Davis Hwy., Pensacola, FL 32504	Children's Home
Miss Helen Barlow	Rt. 1, Box 194, Castleberry, AL 36432	Higher Education
Miss Beverly Barnard	904 Brandeis Ave., Panama City, FL 32405	Career/Life Planning
Mrs. Opal Barrow	296 Oakdale, Crestview, FL 32536	Episcopacy
Mrs. Donny Barton	Rt. 2, Box 142, Marion, AL 36756	Marion Wesley
Mr. Willie Baugh	105 Andrews St., Enterprise, AL 36330	Missions
Mrs. Palmer Bedsole, Jr.	25 Edgefield Dr., Mobile, AL 36608	Huntingdon Trustee
Mr. W.T. Benson	P.O. Box 640, Geneva, AL 36340	Foundation/ Huntingdon Trustee
Mr. Alton Ray Bethea	P.O. Box 623, Flomaton, AL 36441	Homes for Aging
Mr. Walter Birch	105 Lamarie Circle, Panama City, FL 32401	Evangelism
Mr. James C. Bledsoe	P.O. Box 2585, Mobile, AL 36601	Foundation
Mr. Wilton M. Blount, III	Blount International, Ltd., P.O. Box 4577, Montgomery, AL 36195	Huntingdon Trustee
Mr. William Blue	Blue Motor Co., DeFuniak Springs, FL 32433	Church & Society
Mrs. Sarah Bowden	207 Broad St., Brundidge, AL 36010	Troy Wesley
Mr. Gary Bowdoin	Louisville, AL 36048	Troy Wesley
Mr. Jack W. Boykin	P.O. Box 147, Bay Minette, AL 36057	Huntingdon Trustee
Mr. Mike Breedlove, Jr.	119 Dogwood Dr., Jackson, AL 36545	Education
Mrs. Nancy Brunson	Elba, AL 36323	Worship
Mr. Waymer W. Bryan	P.O. Box 334, Graceville, FL 32440	Foundation
Mrs. S.Curtis Bryant	Rt. 4, Box 112, Dothan, AL 36303	Church and Society/ Assembly Grounds
Mrs. John C. Bullard	3359 Warrenton Rd., Montgomery, AL 36111	CCOM
Mrs. Amanda Burton	Rt. 3, Box 312, Eutaw, AL 35462	Worship/CCOM
Mr. Harold Butts	100 Baratara Dr., Chickasaw, AL 36611	Laity/USA Wesley/ CCOM
Dr. Ben Byrd	1600 W. North St., Dothan, AL 36301	Foundation
Mrs. Ben R. Byrd	1600 W. North St., Dothan, AL 36303	Episcopacy
Mrs. Mary Jim Cain	403 First Ave., Troy, AL 36081	Troy Wesley
Mr. Foy Campbell	3636 Farrar St., Montgomery, AL 36105	Pensions/Foundation/ Episcopacy
Mr. Gerald Cargill	P.O. Box 97, Thomasville, AL 36784	Assembly Grounds
Mrs. Arthur M. Carlton	Rt. 1, Box 23, Marion Junction, AL 36759	Christian Unity
Mrs. W.S. Carpenter	P.O. Box 59, Livingston, AL 35470	Nominations
Mr. James Y. Carroll	P.O. Box 999, Ozark, AL 36361	Foundation
Miss Cara Carter	Rt. 1, Box 239, Goshen, AL 36035	Nominations

Mrs. W.C. Carter, P.O. Box 143, Prattville, AL 36067	Children's Home/ Church & Society
Mr. Danny Cartwright, Box 418, Huntingdon College, Montgomery, AL 36106	CCOM
Mr. Carlton Caruthers, 2732 Mill St., Mobile, AL 36607	Diaconal Ministries/ /Noah's Ark
Dr. Ray Cavender, Auburn Extension Service, Auburn, AL 36830	Trustees
Mr. Roddi Chambers, 60 Semmes Ave., Mobile, AL 36604	CCYM/C.F.&A.
Mrs. William Chance, P.O. Box 804, Monroeville, AL 36461	Nominations/ Pensions
Miss Allison Chappell, 3064 Highfield Dr., Montgomery, AL 36111	Christian Unity
Mrs. W. Thad Chesser, P.O. Box 85, Pinckard, AL 36571	Career/Life Planning
Mr. K. Zalma Chitty, 1682 Darwood Dr., Mobile, AL 36606	USA Wesley
Mr. Wayne Christian, 4035 Holleman, Mobile, AL 36618	USA Wesley
Miss Shannon Clampitt, 619 McKinney St., Niceville, FL 32578	Religion & Race
Mrs. Lib Claridy, 1901 Summerville Rd., Phenix City, AL 36867	Church & Society/CCOM
Mrs. Marie Clark, P.O. Box 71, Eufaula, AL 36027	Status & Role of Women
Mr. Robert B. Coats, Jr., Mobile, AL	Homes for Aging
Mrs. B.B. Cofield, Laguna Beach, FL 32407	Missions
Mr. Ted Colburn, Rt. 1, Box 254, Plantersville, AL 36758	CCOM
Mr. Booker T. Cook, 519 Greensboro St., Eutaw, AL 35462	Equitable Salaries
Mr. Kenneth Cooper, P.O. Box 1000, Bay Minette, AL 36507	Foundation
Mr. Thomas E. Cooper, 1920 Selma Ave., Selma, AL 36701	Laity/CCOM/ Nominations
Mr. Art Copper, P.O. Box 700, Andalusia, AL 36420	Foundation/CCOM
Miss Carla Coulliette, 411 Collegedale, Troy, AL 36081	Education
Mr. Joe T. Coxwell, P.O. Box 415, Livingston, AL 35470	Livingston Wesley
Dr. Lawrence Crawford, Rt. 2, Box 67, Marion, AL 36756	Missions/Laity CCOM/Nominations
Miss Alecia Curtis, Box 137, Huntingdon College, Montgomery, AL 36106	CCOM
Mr. John Dacus, 2531 Wedgewood Dr., Montgomery, AL 36108	Worship
Mrs. Perry (Ann) Dalton, 706 E. Patton, Montgomery, AL 36111	Children's Home
Mr. Charles W. Daniel, Office Park Dr., Suite 100, Birmingham, AL 35223	Trustee B.S.C.
Mr. Ed Dannelly, P.O. Box 188, Andalusia, AL 36420	B-SC Trustee
Mrs. Walter Dannelly, 301 S. 12th St., DeFuniak Springs, FL 32433	Worship
Dr. Conan E. Davis, 3920 Airport Blvd., Mobile, AL 36608	Laity/CCOM Nominations
Mrs. Lula K. Davis, Rt. 1, Eutaw, AL 35462	Archives & History
Miss Michelle Davis, 4518 Montclair Rd., Pensacola, FL 32505	Evangelism
Mr. A.F. Delchamps, Jr., P.O. Box 1668, Mobile, AL 36601	Huntingdon Trustee
Mrs. Phyllis Dickinson, 616 Forrest Ave., East Brewton, AL 36426	Education
Mr. Marvin Dillard, 608 Country Club Rd., Troy, AL 36081	Troy Wesley
Miss Ruth Ann Dooling, 903 Laurel Dr., Opelika, AL 36801	Health & Welfare
Mr. W.C. Doty, P.O. Box 1628, Mobile, AL 36629	Missions
Mr. John Douglas, P.O. Box 588, Brewton, AL 36426	Children's Home
Mrs. Henry E. Eddins, 3481 S. Court St., Montgomery, AL 36105	Health & Welfare
Mrs. Nettie Edge, 5035 Midas Rd., Pensacola, FL 32506	Education
Mrs. Hugh Eggerton, 3557 Audubon Rd., Montgomery, AL 36106	Courtesies

Dr. W. Foster Eich, III, 412 S. Cedar St., Florence, AL 35630	Huntingdon Trustee
Mr. Frank P. Ellis, Jr., P.O. Box 487, Mobile, AL 36601	B-S.C. Trustee
Mr. J.L. Ellisor, 4366 W. Birchwood Dr., Mobile, AL 36609	USA Wesley
Mr. Randall Estes, 400 Coventry Rd., Montgomery, AL 36116	Laity
Mrs. Jesse R. Evans, 406 Gibson St., Enterprise, AL	Pensions
Mrs. Louise Fleming, 211 Hollie Ave., Panama City, FL 32401	Health & Welfare
Mrs. Curtis S. Ford, P.O. Box 897, Bay Minette, AL 36507	Missions
Mr. Aubrey Fountain, 151 Gillis, Crestview, FL 32536	Episcopacy
Mr. Peter Frankowski, 1062 Aberdeen Court, N., Mobile, AL 36608	Career Planning
Miss Sofia Frankowski, 1062 Aberdeen Ct., Mobile, AL 36609	Worship
Mrs. Dale Fuller, 105 Westview Dr., Ozark, AL 36360	Health & Welfare
Mr. John Gahn, Rt. 1 Box 43-B, Mary Ester, FL 32569	Evangelism
Mr. John Garrard, c/o First National Bank, Atmore, AL 36502	C.F.&A.
Mr. Richard Gastinger, Rt. 6 Box 255 Montgomery, AL 36108	Christian Unity
Mr. James Gaylor, 1125 Elkins Dr., Auburn, AL 36830	Equitable Salaries
Mr. B.C. Gilmore, 3321 Bayview Way, Pensacola, FL 32503	Equitable Salaries
Miss Angela Ruth Godwin, 3043 Lansdowne Dr. Montgomery, AL 36111	Missions/CCYM
Mrs. Johnie Goodson, Rt. 3 Box 160, Eutaw, AL 35462	Church & Society
Mr. Martin Goodson, Rt. 3 Box 160, Eutaw, AL 35642	Christian Unity
Miss Alberta L. Grant, Rt. 3 Box 24-A, Brantley, AL 36009	Archives & History
Miss Anita Graves, 1306 1st Ave., Green Acres, Andalusia, AL 36420	Courtesies
Mrs. Nonie S. Green, 1108 W. Main St., Dothan, AL 36303	Pastoral Care/ Diaconal Ministry/CCOM
Mr. Henry Greer, 401 Flavia, Troy, AL 36081	Laity/CCOM/ Nominations/ Assembly Ground
Ms. Elaine Groves, 8426 Williamsburg Circle, Pensacola, FL 32504	Auburn Welsey
Dr. Marvin Grunzke, 4490 Blackwood Dr., Montgomery, AL 36109	Laity/CCOM Nominations
Mrs. Boots Guthrie, 6451 Maryknoll Dr., Mobile, AL 36609	Status & Role of Women
Mrs. Frances Hale, 335 Brookwood Dr., Auburn, AL 36830	Auburn Wesley
Mr. Harry P. Hall, 503 Englewood Dr., Dothan, AL 36303	Foundation
Mr. Ken Hamilton, TSU Box 565, Troy State University, Troy, AL 36081	Higher Education
Mr. Fred Harmon, Deep Woods Dr., Selma, AL 36701	Evangelism
Dr. Andy Harris, 530 Farmington Rd., Montgomery, AL 36109	Higher Education
Miss Beth Harris, 202 Jordan Ave., Tallassee, AL 36078	Episcopacy
Mr. John Harris, 3810 Cherry Laurel Dr., Pensacola, FL 32504	Missions
Dr. Willa Harris, 2613 Whispering Pines Dr., Montgomery, AL 36116	Courtesies & Introductions
Mr. James E. Hart, Jr., P.O. Box 912, Brewton, AL 36426	Trustees
Mrs. John Harvell, 612 Country Club Rd., Troy, AL 36081	Troy Wesley/ Higher Education
Mrs. J. Osto Harwell, P.O. Drawer EE, Livingston, AL 35470	Livingston Wesley
Mr. Rudy Heintzelman, P.O. Box 17060, Montgomery, AL 36117	Diaconal Ministry
Mr. Chris B. Heinz, 318 King St., Selma, AL 36701	Children's Home
Miss Janean Henderson, P.O. Box 614, Marion, AL 36756	Marion Wesley
Mrs. Ned Hester, 605 Daffodil Ct., Millbrook, AL 36045	Noah's Ark
Mr. Floyd Hickman, 6 E. Wright St., Pensacola, FL 32501	Diaconal Ministry
Mr. Jack Hines, Hines Realty Co., Brewton, AL 36426	Homes for Aging

Judge Truman M. Hobbs, P.O. Box 4954, Montgomery, AL 36101	Huntingdon Trustee
Dr. Norma Hodson, 420 Joy St., Auburn, AL 36830	Pastoral Care
Mrs. Mark Holt, Rt. 5, Elba, AL 36323	Status & Role of Women
Mr. Preston A. Hood, Preston Hood Chevrolet Co., Ft. Walton Beach, FL 32548	Foundation
Mrs. Woodrow Hopkins, 1905 Treemont St., Selma, AL 36701	Health & Welfare
Mrs. Louise Horn, 369 N. Coden Ave., Bayou la Batre, AL 36509	Evangelism
Mr. Fontaine Howard, P.O. Box 2069, Montgomery, AL 36103	B-SC Trustee
Dr. Peter Howard, 929 University Ave., Troy, AL 36081	Troy Wesley
Mr. Shouppe Howell, 902 S. Wauhesha, Bonifay, FL 32425	Education
Mrs. Alverta Hughes, Rt. 3 Box 122, Eutaw, AL 35462	Archives & History
Mr. James A. Hughes, P.O. Box 158, Cottonwood, AL 36320	Children's Home
Mr. Judge Hughes, Rt. 3, Box 122, Eutaw, AL 35462	Pensions
Mr. Jeffrey G. Hummel, P.O. Box 1515, Enterprise, AL 36331	Diaconal Ministry
Mr. Ken Hundley, 104 Skipper Dr., Jackson, AL 36545	Livingston Wesley
Mrs. Judith Hust, P.O. Box 143, Marion Junction, AL 36759	Worship
Mr. Hughie Infinger, Red Bay Station, Ponce de Leon, FL 32455	Laity/CCOM/Town & Country/ Nominations
Mr. Curtis Ireland, 275 Briarwood, Ft. Walton Beach, FL 32548	Petitions & Resolutions
Mrs. Delores Jackson, 3044 Alta Rd., Montgomery, AL 36110	Religion & Race
Mrs. T.C. Jackson, 2 Fairwood Blvd., Fairhope, AL 36532	Nominations
Dr. T.G. Jackson, 332 Syracuse Dr., Mobile, AL 36608	USA Wesley
Mr. Ray Jeffcoat, Opp, AL 36467	Missions
Mr. Roy Jeffcoat, P.O. Box 253, Opp, AL 36467	Health & Welfare
Mr. Frank A. Jenkins, 19 N. Anton Dr., Montgomery, AL 36105	C.F.&A.
Mrs. Roger Dick Johns, 4037 Strathmore Dr., Montgomery, AL 36116	Diaconal Ministry
Dr. Louis L. Johnson, 509 W. Main St., Dothan, AL 36301	Huntingdon Trustees
Mrs. Rhetta Johnson, 406 Maple St., Enterprise, AL 36330	Troy Wesley
Mrs. Willie Anna Johnson, 102 Winnetk Circle, Daphne, AL 36526	Status & Role of Women
Mrs. Carl C. Jones, 1166 Queensbury Dr., Montgomery, AL 36116	Nominations
Mrs. Haniel Jones, 1105 E. Samford Ave., Auburn, AL 36830	Missions/CCOM/ Noah's Ark
Mr. John Jones, Rt. 1, Box 68-A, Autaugaville, AL 36003	CCOM
Miss Paula Jones, 2275 Scenic Highway, Apt. 126, Pensacola, FL 32503	Status & Role of Women
Mr. W. Tom Jones, 2193 Woodley Rd., Montgomery, AL 36111	Courtesies
Mr. J.D. Kaylor, Douglas Lane, Brewton, AL 36426	Trustees
Mr. Rian P. Kegerreis, 4615 Christy Dr., Pensacola, FL 32504	Missions
Miss Paula Kellum, 104 Lake Lorraine, Shalimar, FL 32579	Nominations
Mrs. E.M. King, Jr., P.O. Box 683, Atmore, AL 36502	Status & Role of Women/ Foundation
Mrs. Richard Kinne, 405 Broad, St., Camden, AL 36726	Status & Role of Women
Mr. Taylor Kirby, P.O. Box 2402, Opelika, AL 36801	B-SC Trustee
Mrs. Mabel J. Knight, 2046 E. Roberts Rd., Cantonment, FL 32533	Religion & Race
Mr. James E. Ladner, P.O. Box 9925, Mobile, AL 36609	B-SC Trustee/ Foundation
Mr. Frank Lamar, Rt. 2 Box 447, Prattville, AL 36067	Pensions
Mrs. Jean B. Lane, 1826-A Hull St., Montgomery, AL 36104	Huntingdon Trustees
Mr. Richard Lane, 931 S. Gay St., Auburn, AL 36830	Auburn Wesley
Miss Donna Leard, 2407 N. Vaughn Dr., Mobile, AL 36605	Career Planning

Miss Alice Lee, P.O. Box 278, Monroeville, AL 36461	Standing Rules/Pensions/ CCOM/Resolutions & Petitions/Episcopacy/ Communications
Mr. Alto V. Lee, III, 204 W. Main St., Dothan, AL 36303	Huntingdon Trustee/ Foundation
Mr. Don Lehman, 2245 McCutchen Place, Pensacola, FL 32503	Laity/CCOM/ Nominations
Mr. Douglas Link, 7 Rolling Hills Cr., Camden, AL 36726	Missions
Mrs. A.D. Lipscomb, Jr., 412 Norman Cr., Auburn, AL 36830	Homes For Aging/ Health & Welfare
Mrs. John Lisenby, 509 Willow Oaks Dr., Ozark, AL 36360	Status & Role of Women
Mr. Joe H. Little, Jr., 954 Government St., Mobile, AL 36604	Children's Home
Mr. Alan Livingston, 1138 Appian Way, Dothan, AL 36301	C.F.&A./Laity/ CCOM/Nominations
Miss Lori Livingston, Rt. 2, Box 60, Andalusia, AL 36420	Worship
Mr. Clay P. Long, 1900 Rhodes-Haverty Bldg., Atlanta, GA 30303	B-S.C. Trustee
Mr. Marcus V. Lord, 2657 Stallion Rd., Cantonment, FL 32533	CCOM
Miss Dottie Lovelady, 4807 Princeton, Mobile, AL 36608	USA Wesley
Mr. Allen Lovell, 622 Terracewood Dr., Opelika, AL 36801	Town & Country
Mrs. Richard T. Lovell, 622 Terracewood Dr., Opelika, AL 36801	Evangelism
Mr. Louis McBride, 122 Oakcrest Dr., Marion, AL 36756	Marion Wesley
Mr. Henry A. McClain, 2616 Springfield Dr., Montgomery, AL 36108	Nominations/ Assembly Grounds
Mr. Clinton McClure, P.O. Box 618, Livingston, AL 35470	Livingston Wesley
Mrs. W.W. McCrory, 608 Collinswood Dr., Dothan, AL 36301	Assembly Grounds
Mr. Harry E. McDavid, 5039 St. Stephens Rd., Mobile, AL 36613	Assembly Grounds
Mrs. Solona McDonald, 103 Camellia St., Tuskegee, AL 36088	Children's Home
Mr. C.H. McGehee, P.O. Box 570, Auburn, AL 36830	Foundation/ Episcopacy
Mr. Charles McGlothren, Rt. 2, Enterprise, AL 36330	Evangelism
Ms. Peggy McGrew, P.O. Box 101, Brent, AL 35034	Nominations
Mrs. Eloise McGucken, 217 Crestwood Dr., Selma, AL 36701	Missions
Mr. Dan McInnis, Rt. 3, Box 280-A, DeFuniak Springs, FL 32433	Assembly Grounds
Miss Robin McPherson, 1811 Capitol Ave., Montgomery, AL 36107	Church & Society/ CCYM
Mr. W.V. McRaney, 41 Yester Oaks, Mobile, AL 36606	Resolutions & Petitions/ Episcopacy
Mrs. Katherine McTyeire, 2901 Cahaba Rd., Birmingham, AL	B-S.C. Trustee
Mr. Billy McVay, Rt. 1, Box 34-C, Jackson, AL 36545	Education
Mr. Clyde P. Mahaffey, P.O. Box 142, Melvin, AL 36913	C.F.&A./Foundation
Mrs. Clyde P. Mahaffey, P.O. Box 142, Melvin, AL 36913	Foundation
Mr. Frank C. Martin, 3105 Mockingbird Ln., Dothan, AL 36303	Foundation
Mr. James G. Martin, Caller Box 1000, Montgomery, AL 36102	Huntingdon Trustee
Mrs. Mary K. Mathis, 102 West Forest Ave., Troy, AL 36081	Troy Wesley
Mrs. Zelda Medley, 136 Dixie St., Crestview, FL 32536	Church & Society
Mr. Coy Mills, Jr., Rt. 1, Box 381, Moundville, AL 35474	Livingston Wesley
Dr. Norma Taylor Mitchell, 105 Highland Ave., Troy, AL 36081	Troy Wesley
Mr. Morris Moates, P.O. Box 741, Clanton, AL 35045	Education
Mr. William Mooneyham, 400 Harrogate Springs Rd., Wetumpka, AL 36092	Assembly Grounds
Mr. Douglas Moore	Marion Wesley

Mrs. Vera Moore, P.O. Box 258, Bayou la Batre, AL 36509	Nominations
Mr. John Morris, 2002 Edwards St., Mobile, AL 36607	Christian Unity
Mrs. F.S. Moseley, 107 Eutaw St., Eutaw, AL 35462	Archives & History/ Children's Home
Mr. Charles Nelson, P.O. Drawer 620, Opp, AL 36467	Troy Wesley
Miss Robyn Newman, 851 Deerfield Dr., Mobile, AL 36608	Archives & History/ CCYM
Mr. Charles Newsom, 2026 Myrtlewood Dr., Montgomery, AL 36111	Foundation
Mrs. Marion Newsome, P.O. Box 163, Georgiana, AL 36033	Status & Role of Women
Mrs. Lelo Nichols	Marion Wesley
Mrs. Lois Nichols, 1018 Washington St., Marion, AL 36756	Marion Wesley
Mr. M.D. Nolin, Jr., P.O. Box 539, Clanton, AL 35045	Foundation
Miss Ruby Ogle, 300 S. W. Blvd., Chickasaw, AL 36611	Church & Society
Mr. Yancey Parker, P.O. Drawer 630, Enterprise, AL 36330	Foundation
Miss Lori Parnell, 154 Fels Ave., Fairhope, AL 36532	Education
Mrs. Sue M. Parnell, 155 S. Section St., Fairhope, AL 36532	Education
Mr. J. Wilson Patterson, P.O. Box 292, Tallassee, AL 36078	Pensions/CCOM
Dr. Gillis Payne, 2311 Woodley Rd., Montgomery, AL 36111	Pastoral Care
Dr. Grady Post, 104 Forrest Ave., Troy, AL 36081	Troy Wesley
Mr. James Powell, Rt. 6, Box 189, Prattville, AL 36067	C.F.&A.
Mr. James A. Powell, P.O. Box 163, Evergreen, AL 36401	CCOM
Mrs. Marion Presnell, Rt. 2, Box 318, Theodore, AL 36582	Education
Miss Cindy Puckett, Rt. 6, Box 8-A, Andalusia, AL 36420	Laity
Miss Jill Pugh, 1737 Yancey Ave., Montgomery, AL 36106	Career Planning
Mr. Douglas Purcell, 633 N. Randolph, Eufaula, AL 36027	Archives & History
Mr. W. Joe Rascoe, 1074 Seabreeze Ln., Gulf Breeze, FL 32561	Homes for Aging
Mrs. Charles Ratcliff, Sr., 13 N. Hathaway Rd., Mobile, AL 36608	USA Wesley
Mr. Nathaniel Reed, P.O. Box 418, Livingston, AL 35470	Livingston Wesley
Mrs. Debbie Reynolds, 500 E. Madison St., Troy, AL 36081	Troy Wesley
Mr. Edward H. Reynolds, P.O. Box 128, Notasulga, AL 36866	Foundation
Mr. Blair P. Richards, 6 E. Wright St., Pensacola, FL 32501	Church & Society
Mr. K.T. Riley, P.O. Box 847, Mobile, AL 36601	Foundation
Mr. Billy Joe Rish, P.O. Box 87, Port St. Joe, FL 32456	Pensions
Miss Doris Roach, Rt. 5, Box 158-H Evergreen, AL 36401	Religion & Race
Mrs. Henry Roberts, P.O. Box 1503, Marianna, FL 32466	Pastoral Care
Mrs. Kiziah Robinson, Rt. 6, Daphne, AL 36526	Religion & Race
Mr. Fred Rowe, P.O. Box 73, Tuskegee Institute, AL 36088	Trustees
Mrs. Bill Roy, Rt. 6, Box 255, Montgomery, AL 36108	Church & Society
Mr. William J. Rushton, 2155 Mimosa Ave., Mobile, AL 36617	Worship/ Huntingdon Trustees
Mrs. Julia W. Russell, Russwood, Alexander City, AL 35010	Huntingdon Trustees
Dr. Fred Sakon, Rt. 1, P.H. 21, Livingston, AL 35470	Livingston Wesley
Mrs. Betty Salter, 9779 Quail Hollow Ct., Pensacola, FL 32504	Resolutions & Petitions
Mr. Robert Salter, Rt. 2, Castleberry, AL 36432	Equitable Salaries
Mrs. William J. Samford, 311 N. 9th St., Opelika, AL 36801	Homes for Aging
Miss Amy Samuels, 102 Lakewood Dr., Enterprise, AL 36330	Status & Role of Women
Mr. Mike Sappington 309 Muphree St., Troy, AL 36081	Troy Wesley
Mrs. Dorothea E. Sarver, 7705 LeJeune, Pensacola, FL 32504	Diaconal Ministry
Mrs. James Savage, P.O. Box 338, Bay Minette, AL 36507	Status & Role of Women
Mr. Patrick H. Schott, 104 Adler Ave., Apt. 1, Ft. Walton Beach, FL 32548	Education
Mrs. Eva Scott, 8586 Scenic Hills Dr., Pensacola, FL 32504	Homes for Aging
Mr. Wade Segrest, Rt. 1, Shorter, AL 36075	Status & Role of Women/ Auburn Wesley
Mr. Phillip A. Sellers, P.O. Box 1013 Montgomery, AL 36192	Huntingdon Trustees

Mr. Tom Shanks, 4006 Chatwood, Montgomery, AL 36116	Church & Society
Mrs. Joseph A. Sheppard, P.O. Box 182, Verbena, AL 36091	Archives and History
Mr. John Sherrer, 137 Satterfield St., Selma, AL 36701	Laity/CCOM/ Communications/ Nominations/ Program
Mr. Merrill Shirley, P.O. Box 408, Elba, AL 35323	Trustees
Mr. Wilton Shows, Rt. 2, Georgiana, AL 36033	Christian Unity
Mrs. Leonard Shults, P.O. Box 205, Chatom, AL 36518	Missions
Mr. Dewey Smith	Christian Unity
Mr. Joel Smith, P.O. Box 628, Eufaula, AL 36027	B-SC Trustee
Mrs. Marcus Smith, 155 S. Section St., Fairhope, AL 36532	Career Planning
Mr. Arnold Soberg, 5808 Summit Ave., Mobile, AL 36618	Health & Welfare
Mr. Braxton Spahos, 1308 24th Ave., Phenix City, AL 36867	Health & Welfare/ CCOM
Mr. Cecil Spear, Jr., 3107 Lansdowne Dr., Montgomery, AL 36111	Foundation
Mrs. Charlotte Speed	Worship
Mr. Orsen Spivey, 300 N. Woodland St., Geneva, AL 36340	Communications/ Advocate
Miss Stephanie Stabler, 3526 Pelzer Ave., Montgomery, AL 36109	Episcopacy
Mr. John Stair, P.O. Box 183, Milligan, FL 32537	Laity/CCOM/ Nominations
Mr. Sidney Starling, 500 Maple St., Troy, AL 36081	Troy Wesley
Dr. Elsworth Steele, 830 Salmon Dr., Auburn, AL 36830	Pensions
Mr. Carl Stephens, 3547 Edgefield Dr., Montgomery, AL 36111	Communications/ Advocate
Mrs. Carl Stephens, 3547 Edgefield Dr., Montgomery, AL 36111	Bd. of Pastoral Care
Mrs. June Stephenson, Samson, AL 36375	Town & Country
Dr. Lester Stewart, 805 University Ave., Troy, AL 36081	Education
Mr. Mark Stewart, P.O. Drawer 700, Andalusia, AL 36420	CCOM
Mr. Larry D. Striplin, P.O. Box 1019, Selma, AL 36701	B-SC Trustee
Mr. Tom Strothers, P.O. Box 127, Brundidge, AL 36010	Evangelism
Mr. J.H.R. Stumbaugh, 3701 Dunwoody Dr., Pensacola, FL 32503	Equitable Salaries/ Children's Home
Mrs. Henry E. Sykes, Sr., 531 Hartley Rd., Saraland, AL 36571	USA Wesley
Mrs. Rachel Taylor, 112 Colvert, Tuskegee Institute, AL 36088	CCOM
Mr. Jack Temple, 7222 Klondike Rd., Pensacola, FL 32506	Assembly Grounds
Mrs. J. Thomas Terry, P.O. Box 289, Brewton, AL 36426	Missions
Mr. Fred Thomas, P.O. Box 160, Eclectic, AL 36024	Auburn Wesley
Mr. L.E. Thomas, P.O. Box 490, Panama City, FL 32401	Children's Home/ Foundation
Mrs. Alfred P. Thomasson, 3233 Thomas Ave., Montgomery, AL 36106	Huntingdon Trustee
Mr. Albert M. Thompson, P.O. Box 59, Bay Minette, AL 36507	Foundation
Miss Patricia Thompson, P.O. Box 374, Marion, AL 36756	Marion Wesley
Mr. Ray Thrift, 512 Dracena Way, Gulf Breeze, FL 32561	Career Planning
Mr. Calvin L. Todd, 2200 E. Mallory St., Pensacola, FL 32503	Foundations
Dr. Charles G. Tomberlin, P.O. Box 27, Andalusia, AL 36420	Huntingdon Trustee/ Foundation
Dr. Annella Trobaugh, 2519 Springhill Ave., Mobile, AL 36607	Higher Education/ CCOM
Mr. Tim Tucker, 1801 Lakeview Dr., Marion, AL 36756	Marion Wesley

Miss Angela Turner, 2006 Mallard Lane, Montgomery, AL 36117	CCYM/Laity/ USA Wesley
Dr. Annie Mae Turner, 213 Chunnunnuggee Ave., Union Springs, AL 36089	Worship/ Nominations/ Pastoral Care
Mr. H. Clay Turner, P.O. Box 9274, Mobile, AL 36609	USA Wesley
Mr. Robert P. Upchurch, P.O. Box 999, Livingston, AL 35470	Livingston Wesley
Mr. W.K. Upchurch, Jr., P.O. Box 11423, Montgomery, AL 36111	Foundation
Mrs. A.D. Walden, P.O. Box 86, Headland, AL 36345	Foundation
Miss Teresah Walding, 101 Henderson, Enterprise, AL 36330	CCYM/CCOM/Laity Education/Ethnic Minority
Mrs. Charles Walker, P.O. Box 846, Mary Esther, FL 32569	Bd. of Pastoral Care
Mrs. Jane Walker, 1110 Collinwood St., Opelika, AL 36801	Pensions/ Episcopacy
Mrs. Richard Walker, 2271 St. Stephens Rd., Mobile, AL 36617	Nominations
Mrs. Sandy Walker, 403 12th St., East, Luverne, AL 36049	Troy Wesley
Mrs. J.P. Walton, P.O. Box 191, Pinckard, AL 36371	Archives & History
Miss Dawn Warner, 3703 W. Blount Pensacola, FL 32505	Evangelism
Mr. Excell Watson, P.O. Box 1445, Dothan, AL 36302	B.-S.C. Trustees
Mr. Grady Watson, Rt. E. Repton, AL 36475	Evangelism/CCOM
Mrs. Jane Watson, 1410 Colony Rd., Demopolis, AL 36732	Livingston Wesley
Dr. William Watson, 117 Village Ln., Dothan, AL 36301	Pastoral Care
Col. James Watts, Edgewood Acres, Luverne, AL 36049	Trustees
Mr. Harold Webster, 114 Pine, Troy, AL 36081	Troy Wesley
Mrs. Kenneth Weekley, 3775 Bonner Rd., Pensacola, FL 32503	UMW/Laity/ Nominations/ CCOM/Program
Mr. Charles Weeks, P.O. Box 508, Ashford, AL 36312	Foundation
Mrs. Nell Weeks, P.O. Box 508, Ashford, AL 36312	Education
Mr. Robert Weil, P.O. Box 100, Montgomery, AL 36101	Huntingdon Trustee
Mrs. Milton A. Wendland, Rt. Box 54, Dutch Bend Rd., Autaugaville, AL 36003	Huntingdon Trustee
Mrs. O.B. Whitcomb, P.O. Box 357, York, AL 36925	Evangelism
Mr. Bryan White, P.O. Box 467, Robertsdale, AL 36567	CCOM
Mr. Lorenzo Whitley, 336 Washington Ave., Thomasville, AL 36784	Health & Welfare
Miss Rose Whittle, Rt. 1, Box 341, Castleberry, AL 36432	Higher Education
Mrs. Helen Wilbur, Rt. 14, Box 573, Mobile, AL 36608	Town & Country
Mr. Earl Williams, 612 Dogwood, Marianna, FL 32446	Equitable Salaries
Mrs. W.F. Williams, Rt. 4, Box 127, Gracevill, FL 32440	Nominations
Mrs. Mary Willis, 201 Liles St., Brewton, AL 36426	Missions
Mrs. Dwight Wilson, 108 Jasmine Dr., Ozark, AL 36360	Christian Unity/ Nominations/ Status & Role of Women
Mr. James W. Wilson, Jr., P.O. Box 4480, Montgomery, AL 36101	Huntingdon Trustee
Mrs. Jeannine Wingard, P.O. Box 46, Eutaw, AL 35462	Status & Role of Women
Mr. Edward J. Woods, Jr., P.O. Box 297, Marianna, FL 32446	Home for Aging/ Foundation
Mr. Gerald Woolard, 8485 Eight Mile Creek, Pensacola, FL 32506	Pastoral Care
Mrs. Sandy Workman	Marion Wesley
Mrs. Thad Yancy, Sr., 505 Second Ave., Troy, AL 36081	Diaconal Ministries
Mrs. Gussie Young, 700 W. Blount St., Pensacola, FL 32501	Town and Country

Division II — Lay Members, Lay Leaders, And The Composition Of Charges

THE ROLL OF LAY MEMBERS

Note: The following symbols are used in the various designations:
1. The Regular Lay Delegate.
2. The Alternate Lay Delegate.
(*) No record of Attendance at Annual Conference for the Regular Delegate.
(r) The seating of the Alternate Delegate in place of the Regular Delegate.
(p) The seating of the Alternate Delegate part-time.

The Conference Lay Leader: Mr. John Sherrer, 137 Satterfield St., Selma, AL 36701.

The Conference President of United Methodist Women: Mrs. Kenneth Weekley, 3775 Bonner Rd., Pensacola, FL 32503.

The Conference President of United Methodist Men: Mr. Harold Butts, 100 Barata Dr., Chickasaw, AL 36611.

The President of the Conference Council on Youth Ministries: Miss Michelle Anchors, 16 Forest Grove Place, Fort Walton Beach, FL 32548.

Lay Members of the Conference Council on Ministries Staff: Mr. Art Copper, P.O. Drawer 700, Andalusia, AL 36420 (Treasurer); Mr. Mark Stewart, P.O. Drawer 700, Andalusia, AL 36420 (Director of Children's Ministries).

ANDALUSIA DISTRICT

District Lay Leader:		Mr. John Stair	P.O. Box 183, Milligan, FL 32537
District President, U.M.W.:		Mrs. Nell Chance	P.O. Box 804, Monroeville, AL 36461
Youth Delegates:		1. Miss Rose Whittle	Rt. 1, Box 341, Castleberry, AL 36432
	(*)	1. Miss Tracey McLaren	500 Franklin Ave., Brewton, AL 36426
	(r)	2. Mr. Kenneth Bailey	P.O. Box 698, Excel, AL 36439
Andalusia:			
First:		1. Mr. Dale Twitchell	206 Ray St., Andalusia, AL 36420
		2. Mrs. Wm. G. Cumbie	P.O. Box 130, Andalusia, AL 36420
West End:	(*)	1. Mr. Dan Hartzog	Red Level, AL 36474
	(r)	2. Mr. Harold Snowden	630 Dunson St., Andalusia, AL 36420
Baker:	(*)	1. Mr. Robert Trumbell	Rt. 2, Box 488, Baker, FL 32531
		2. Mrs. Alma Johnson	P.O. Box 145, Baker, FL 32531
Bermuda:		1. Mr. Grady Watson	Rt. E, Repton, AL 36475
		2. Mr. James Watson	Rt. E, Repton, AL 36475
Bolling:		1. Mrs. Rubye Parkman	Rt. 3, Georgiana, AL 36033
		2. Mrs. Ruth Anderson	Rt. 4, Box 212D, Greenville, AL 36037
Brewton:			
Alco-Pollard:		1. Mr. Ross Glass	106 Lakeview Cir., Brewton, AL 36426
		2. Mr. Wm. B. Johnson	Rt. 2, Brewton, AL 36426
Cedar Hill:		1. Mr. Jack Peevy	P.O. Box 2099, East Brewton, AL 36426
		2. Mr. Willis Barnes	Rt. 3, Brewton, AL 36426
East Brewton: First	(*)	1. Mr. B.F. Findley	P.O. Box 2126, East Brewton, AL 36426
	(r)	2. Mr. Frank Beasley	231 Thompson St., East Brewton, AL 36426
First:		1. Mr. Roy Stokes	P.O. Box 954, Brewton, AL 36426
		2. Mr. Charles Northcutt	P.O. Box 706, Brewton, AL 36426
Castleberry:		1. Mr. Robert Salter	Rt. 2, Castleberry, AL 36432
		2. Mr. John Ward	Rt. F, Box 176, Evergreen, AL 36401
Conecuh Circuit:	(*)	1. Mr. David Burt, Jr.	Rt. 1, Peterman, AL 36471
		2. Mrs. David Burt, Jr.	Rt. 1, Peterman, AL 36471
Crestview:			
First:		1. Mrs. Zelda Medley	136 Dixie Ave., Crestview, FL 32536
		2. Mr. Allen Bell	Rt. 1, Box 49-A, Laurel Hill, FL 32567
Friendship:		1. Mr. Edwin Jones	Rt. 3, Box 31, Crestview, FL 32536
	(p)	2. Mrs. W.B. Atkinson, Sr.	953 Maples St., Crestview, FL 32536

New Bethel:		1. Mrs. Eloise Coker	Rt. 4, Box 6, Crestview, FL 32536
		2. Mrs. Cathy McCoury	Rt. 4, Box 142, Crestview, FL 32536
Dixie-Douglas Chapel:		1. (not given)	
		2. (not given)	
Dozier:		1. Miss Alberta Grant	Rt. 3, Brantley, AL 36009
		2. Mrs. Eunice Lowman	Rt. D, Dozier, AL 36028
Elba:		1. Mr. Howard D. Rich	P.O. Box 332, Elba, AL 36323
		2. Mrs. Erie Crook	Rt. 3, Elba, AL 36323
Evergreen Circuit:	(*)	1. Mr. Edwin Brown	Rt. 3, Evergreen, AL 36401
		2. Ms. Bernice Taylor	Rt. 1, Repton, AL 36475
Evergreen:			
First:		1. Mrs. Betty Ellis	105 Chapman St., Evergreen, AL 36401
		2. Mr. John L. Robinson	Rt. E, Hwy. 84 E., Evergreen, AL 36401
St. Paul:		1. Mrs. Mary C. Willis	614 Liles Blvd., Brewton, AL 36426
		2. Mrs. L.P. Boyd	628 Sowell St., Brewton, AL 36426
Sparta Hill:		1. Mr. Edward Whittle	221 Cemetary Ave., Evergreen, AL 36401
		2. Mrs. Daisey Stokes	Rt. F, Box 154, Evergreen, AL 36401
Excel:	(*)	1. Mr. Darrell Neuschwander	Rt. 1, Atmore, AL 36502
		2. Mrs. Wanda Ward	Rt. 2, Box 289, Frisco City, AL 36445
Florala:		1. Ms. Gwendolyn Gibson	Florala, AL 36442
		2.	
Frisco City:		1. Mr. M.J. Beard	Drawer J, Frisco City, AL 36445
		2. Mr. John Sigler	P.O. Box 29, Frisco City, AL 36445
Georgiana:		1. Mrs. Marian Newsome	Box 162, Georgiana, AL 36033
		2. Mr. Ted Shows	Rt. 2, Box 147, Georgiana, AL 36033
Georgiana Circuit:	(*)	1. Mrs. Norman Parker	Rt. 1, Greenville, AL 36037
		2. Mr. Glen Rigsby	Rt. 2, Georgiana, AL 36033
Georgiana: Friendship		1. Mr. Raybon Mathews	Rt. 2, Georgiana, AL 36033
		2. Mr. Kenneth Sipper	Rt. 2, Georgiana, AL 36033
Kinston-Piney Grove:		1. Mr. Dennis Finch	Rt. 2, Samson, AL 36477
		2. Mr. Joel Smith	708 Flourney St., Opp, AL 36467
Lime Springs:	(*)	1. Mr. John Shanks	Samson, AL 36477
		2.	
May Creek-Wallace:	(*)	1. Mr. Robert Morris	Rt. 4, Box 236, Brewton, AL 36426
		2. Mrs. Myrtle Purefoy	P.O. Box 634, Flomaton, AL 36441
McKenzie:		1. Mrs. Marzelle Huggins	Rt. 1, McKenzie, AL 36456
		2. Leddie Dee Pierce	Rt. 2, McKenzie, AL 36456
Monroeville:		1. Mr. John Barnett	446 N. Mt. Pleasant Ave., Monroeville, AL 36460
		2.	
Mt. Zion, East:		1. Mr. Nolan James	Rt. 2, Box 217, Andalusia, AL 36420
		2. Ms. Mollie Bennett	Rt. 2, Box 221, Andalusia, AL 36420
Mt. Zion, West:	(*)	1. Mrs. Mary Ruth Holcombe	Rt. 2, Evergreen, AL 36401
		2. Mrs. Diane Morrison	Rt. 1, Evergreen, AL 36401
Opp:			
First:		1. Dr. James Dunn	602 E. Park Ave., Opp, AL 36467
		2. Mr. Herbert Bottoms	701 Brookwood Dr., Opp, AL 36467
Friendship:	(*)	1. Mr. C.T. Tanner	Rt. 3, Opp, AL 36467
		2. Mr. Foland Foley	Rt. 3, Opp, AL 36467
Memorial-Macedonia:		1. Mr. Comer Peek	409 West Dr., Opp, AL 36467
		2. Mr. James Capps	Rt. 2, Dozier, AL 36028
Providence:		1. Mr. H.N. Black	Rt. 3, Georgiana, AL 36033
		2. Mr. Jimmy Kelley	Rt. 3, Georgiana, AL 36033
Repton Circuit:		1. Mr. Quinton Howington	General Delivery, Lenox, AL 36475
		2.	
Samson:	(*)	1. Mrs. Cora Lowery	Rt. 2, Kinston, AL 36453
		2. Mrs. Mary Faulk	613 W. Pullum, Samson, AL 36477
Sepulga Circuit:		1. Mr. James Robinson	Rt. 1, Georgiana, AL 36033
		2. Mr. Billy Sealey	Rt. 1, Georgiana, AL 36033
Uriah:	(*)	1. Mrs. Leona Waid	Rt. 2, Box 180, Atmore, AL 36502
		2. Mrs. Margaret Garrett	P.O. Box 176, Uriah, AL 36480

DEMOPOLIS DISTRICT

District Lay Leader:	(*)	Mr. Gene Gates	10 Erwin Woods, Greensboro, AL 36744
District President, U.M.W.:		Mrs. JoAnne Carpenter	P.O. Box 59, Livingston, AL 35470

Youth Delegates:		1. Mr. Willie M. Holley	Rt. 3, Box 37, Eutaw, AL 35462
		1. Miss Gaynor DeWitt	P.O. Box 493, Jackson, AL 36545
	(p)	2. Miss Kay Noble	4213 N. College Ave., Jackson, AL 36545
Akron Circuit:		1. Mrs. Amanda Burton	Rt. 3, Box 312, Eutaw, AL 35462
		2. Mr. Elmer Box	Rt. 1, Box 84, Sawyerville, AL 36766
Akron-Flatwoods:	(*)	1. Mr. Robert E. Ramey	P.O. Box 126, Akron, AL 35441
		2. Mr. Odis B. Tucker	P.O. Box 192, Moundville, AL 35474
Allen:		1. Mr. A.B. Dueitt	Rt. 1, Box 118, Grove Hill, AL 36451
		2. Mrs. Sue Creighton	Rt. 1, Box 19-A, Walker Springs, AL 36586
Bashi-Peachtree:		1. Mrs. Sarah Lyles	Rt. 3, Box 114, Thomasville, AL 36784
		2. Mrs. Elma Gray Holtam	Rt. 3, Thomasville, AL 36784
Butler:		1. Mrs. Victor Davis	2 Fairway Dr., Butler, AL 36904
		2. Mr. George E. Gibson, Sr.	8 Fairway Dr., Butler, AL 36904
Butler Circuit:		1. Mr. Hayes Tyson	Rt. 1, Box 522, Butler, AL 36904
		2. Mrs. Ella Evans	Rt. 2, Box 724, Butler, AL 36904
Coffeeville:		1. Mrs. Lewie Rogers	Campbell, AL 36727
		2. Mr. John E. Coate	Campbell, AL 36727
Coke's Chapel-Brewersville:		1. Mr. T.J. Steinwinder	Rt. 2, Box 181, York, AL 36925
		2. Mr. Fredy Reeves	P.O. Box 192, Ward, AL 36922
Demopolis:		1. Mr. Austin Caldwell	P.O. Box 160, Demopolis, AL 36732
		2. Mr. Henry Harrison	1108 Commissioner, Demopolis, AL 36732
Eutaw:		1. Mrs. Jeannine Wingard	321 Womack Ave., Eutaw, AL 35462
		2. Mrs. Nancy Allen	Rt. 1, Box 30, Forkland, AL 36740
Eutaw Circuit:		1. Mrs. Lula K. Davis	Rt. 3, Box 392, Eutaw, AL 35462
		2. Mrs. Johnnie Goodson	410 Roebuck Ave., Eutaw, AL 35462
Gainesville:	(*)	1. Mrs. John Elliott	Rt. 1, Box 64, Emelle, AL 35459
	(r)	2. Mrs. Frank Stegall	Emelle, AL 35459
Gastonburg:		1. Mr. George Fendley	Catherine, AL 36726
		2. Mr. Frank Norris	Magnolia, AL 36754
Geiger, First:	(*)	1. Mrs. J.M. Kuykendal	P.O. Box 194, Emelle, AL 35459
		2. Mrs. Thelma Hutcherson	P.O. Box 194, Emelle, AL 35459
Geiger Circuit:		1. Mrs. Vera P. Spencer	Rt. 1, Box 246, Eutaw, AL 35462
		2. Mrs. Lois Warren	Rt. 1, Bow 275, Eutaw, AL 35462
Gilbertown:	(*)	1. Mrs. Mary Boney	Rt. 2, Box 104, Gilbertown, AL 36908
		2. Miss Dorothy Kimbrough	Gilbertown, AL 36908
Greensboro:	(*)	1. Mr. Forrest Harris	P.O. Box 486, Greensboro, AL 36744
		2. Dr. Joe Sledge	P.O. Box 177, Greensboro, AL 36744
Grove Hill:		1. Mrs. John Wilson	Rt. 2, Box 1-W, Grove Hill, AL 36451
		2. Mrs. Aubrey Feagin	132 Wilson Ave., Grove Hill, AL 36451
Jackson: First:		1. Mr. John Winters	220 Blue Springs Cir., Jackson, AL 36545
		2. Mr. John D. McGowin	P.O. Box 97, Jackson, AL 36545
Jackson: McCann:		1. Mr. Billy McVay	Rt. 1, Box 34-C, Jackson, AL 36545
		2. Mr. Franklin Howell	P.O. Box 314, Jackson, AL 36545
Linden:		1. Mr. J.L. Patterson	Rt. 1, Demopolis, AL 36732
		2. Mr. W.C. Johnson	402 Shiloh St., Linden, AL 36748
Lisman:	(*)	1. Mr. Lee Allen	Cromwell, AL 36906
		2. Mrs. Irene Ferry	Rt. 2, Butler, AL 36904
Livingston:		1. Mr. Clinton McClure	P.O. Box 618, Livingston, AL 35470
		2. Mr. Ronald Wilson	P.O. Box 386, Livingston, AL 35470
Marion:		1. Dr. M. Lawrence Crawford	Rt. 2, Box 67, Marion, AL 36756
		2. Mr. Kermit W. Fix	1110 Washington St., Marion, AL 36756
Marion Circuit:		1. Mr. T.B. Hicks	P.O. Box 205, Newbern, AL 36765
		2. Mr. Richard P. Smith	P.O. Box 275, Marion, AL 36756
Melvin:		1. Mr. Clyde Mahaffey	P.O. Box 142, Melvin, AL 36913
		2. Mrs. Clyde Mahaffey	P.O. Box 142, Melvin, AL 36913
Moundville:		1. Mr. Clifton Abernathy, Jr.	Rt. 2, Box 116, Moundville, AL 35474
		2. Dr. Robert Posey	11 Park Manor, Moundville, AL 35474
Mount Hermon:		1. Mr. Jack Calhoun	Rt. 1, Box 410, Greensboro, AL 36744
		2. Mr. B.C. Eurick	Rt. 1, Box 280, Greensboro, AL 36744
Oak Grove Circuit:		1. Mr. James Avery, Sr.	Rt. 1, Box 180, Newbern, AL 36765
		2. Mr. Spencer Hogue	201 Thompson St., Marion, AL 36756
Pine Hill:		1. Mr. William C. Griffin	P.O. Box 296, Arlington, AL 36922
		2. Mr. Horace Green	Rt. 1, Magnolia, AL 36754
Silas:		1. Mrs. George Burnett	Rt. 1, Box 287, Millry, AL 36558
		2. Mr. C.B. Wimberley	P.O. Box 144, Silas, AL 36919

South Choctaw:	(*) 1.	Mr. W.G. Stanley	Star Rt , Box 24, Silas, AL 36919
	2.	Mrs. Gordon A. Kitzman	Bladon Springs, AL 36902
Sweet Water:	1.	Mrs. Eva Belle Wolfe	Myrtlewood, AL 36763
	2.	Mrs. Janie Jordan	Rt. 2, Sweet Water, AL 36782
Thomaston:	(*) 1.	Mrs. J.P. Bedingfield	Dixons Mill, AL 36736
	(r) 2.	Dr. H. Leighton Allen	Rt. 1, Box 109, Gallion, AL 36742
Thomasville:	1.	Mr. Ellis Brasell	639 Tyson St., Thomasville, AL 36784
	2.	Mr. Billy Spinks	P.O. Box 517, Thomasville, AL 36784
Trinity:	1.	Mr. Henry James	P.O. Box 147, Pennington, AL 36916
	2.	Mrs. James Young	Rt. 1, Box 106, Ward, AL 36922
Uniontown:	1.	Mrs. A.B. Tanton	Uniontown, AL 36786
	2.	Mr. H.B. Phillips	Newbern, AL 36765
York:	(*) 1.	Mr. Ronald Harwell	408 Altman, York, AL 36925
	2.	Mrs. W.E. Mellown	130 5th Ave., York, AL 36925

DOTHAN DISTRICT

District Lay Leader:	(*)	Mr. A.C. Allen	405 Audubon Dr., Dothan, AL 36301
District President, U.M.W.:		Mrs. Dwight Wilson	108 Jasmine Dr., Ozark, AL 36360
Youth Delegates:	(*) 1.	Miss Teresah Walding	101 Henderson, Enterprise, AL 36330
	1.	Mr. Mark Kingry	506 Collingswood, Dothan, AL 36301
	(r) 2.	Miss Danielle Russell	2110 Shady Brook Ln., Dothan, AL 36303
	2.	Miss Denine Adams	Rt. 2, Box 436, New Brockton, AL 36351
Abbeville:	1.	Mr. Guy Medley	600 Columbia Rd., Abbeville, AL 36310
	2.	Mr. Ted Seay	312 Kirkland St., Abbeville, AL 36310
Ariton:	1.	Mr. Haywood Hutto	P.O. Box 45, Ariton, AL 36311
	2.	Mr. Fred Fralish	Rt. 1, Box 100, Ariton, AL 36311
Asbury:	(*) 1.	Mrs. Nannie Lou Dawson	103 Apache Dr., Apt. 111, Enterprise, AL 36330
	2.	Mr. J.D. Thames	Rt. 1, Chancellor, AL 36316
Ashford:	1.	Mr. W.H. Brown	Rt. 3, Box 454, Ashford, AL 36312
	2.	Mr. Joe P. Slay	P.O. Box 162, Ashford, AL 36312
Bethel:	(*) 1.	Mr. M.B. Murphy	Rt. 1, Box 75-B, Ozark, AL 36360
	(r) 2.	Mr. Alvie Paramore, Jr.	Rt. 1, Box 145, Ozark, AL 36360
Bethlehem-Red Hill:	(*) 1.	Mrs. H.M. Moore	Rt. 3, Bonifay, FL 32425
	2.	Mr. C.B. Smithr	Rt. 3, Bonifay, FL 32425
Big Creek:	1.	Mrs. Epsie Baldwin	Rt. 1, Cottonwood, AL 36320
	2.	Mrs. Martha Box	Rt. 1, Slocomb, AL 36375
Black:	1.	Mrs. Sue Dillard	Rt. 1, Box 245, Black, AL 36314
	2.	Mrs. L.R. Butscher	P.O. Box, Black, AL 36314
Center:	(*) 1.	Mrs. Elnah Trawick	Rt. 2, Newville, AL 36353
	2.	Mrs. Lindy Alexander	Rt. 2, Newville, AL 36353
Coffee Springs:	1.	Mr. J.Z. Anderson	P.O. Box 127, Coffee Springs, AL 36318
	2.	Mr. William Kelley	Rt. 1, Box 192, Geneva, AL 36340
Columbia:	(*) 1.	Mr. Doug Laye	P.O. Box 207, Columbia, AL 36319
	(r) 2.	Mr. Daina Williams	Rt. 1, Box 240, Columbia, AL 36319
Cottonwood:	1.	Mrs. Eleanor McCall	Rt. 1, Box 321, Cottonwood, AL 36320
	2.	Mrs. Fae Coleman	P.O. Box, Cottonwood, AL 36320
Daleville:	1.	Mr. George Caldwell	20 Goff St., Daleville, AL 36322
	2.	Mr. Pat Kesler	19 Culpepper, Daleville, AL 36322
Dothan:			
Cloverdale:	1.	Mr. Jim Sheppard	1520 S. Oates St., Lot 20, Dothan, AL 36301
	2.	Mrs. Carol Warwin	204 Rollins Ave., Dothan, AL 36301
Covenant:	1.	Mrs. Shaphan L. Grant	1205 Rendale Rd., Dothan, AL 36303
	2.	Dr. H. Samuel Prim, Jr.	Rt. 12, Box 17, Dothan, AL 36303
Curtis Memorial:	1.	Mrs. Louise Cain	201 Forrest St., Headland, AL 36345
	2.	Mrs. Bernice Bryant	Rt. 4, Box 112, Dothan, AL 36303
First Church:	1.	Mr. Alan Livingston	1128 Appian Way, Dothan, AL 36303
	1.	Mrs. Gip Kingry	506 Collingswood Dr., Dothan, AL 36301
	(p) 2.	Mrs. Nadine Marley	700 N. Iroquois, Dothan, AL 36303
	2.	Mrs. Patty Cardin	1208 Dartmouth, Dothan, AL 36303
Highland Park:	1.	Mr. Gene Metcalf	1303 W. Woodland Dr., Dothan, AL 36301
	2.	Mr. Bob Davis	1100 Agutha Dr., Dothan, AL 36301
Lafayette St.:	1.	Mr. Joe Brackin	2102 Hardwick Dr., Dothan, AL 36303
	(p) 2.	Mr. M.H. Roney	701 Mauldin Dr., Dothan, AL 36301

Echo:	(*) 1.	Mr. Walter Johnson	Rt. 1, Ozark, AL 36360
	2.	Mr. John Robert Griggs	Rt. 1, Ozark, AL 36360
Enterprise:			
First Church:	1.	Mr. Marion Corneil	104 Auburn Dr., Enterprise, AL 36330
	2.	Mr. Bill Gunter	202 Lakewood Dr., Enterprise, AL 36330
Pleasant Ridge:	1.	Mrs. Lorene Patrick	Rt. 1, Enterprise, AL 36330
	2.	Mrs. Miriam Brown	Rt. 1, Enterprise, AL 36330
St. Luke:	1.	Mr. Ed Williamson	208 Lakewood Cir., Enterprise, AL 36330
	2.	Mrs. Dick Weekes	201 Sylvan Dr., Enterprise, AL 36330
	2.	Mr. Virgil Mingus	202 Heath St., Enterprise, AL 36330
St. Paul:	1.	Mr. S.L. Backert	105 Washington Ave., Enterprise, AL 36330
	2.	Mr. Mark Gillis	505 Glenn St., Enterprise, AL 36330
Wesley Chapel:	1.	Mr. Gene Livesay	Rt. 2, Box 245, Enterprise, AL 36330
	2.	Mr. Hendrick Mauldin	Rt. 2, Box 55, Enterprise, AL 36330
Geneva:			
First Church:	1.	Mr. Don Hornsby	108 N. Madison, Geneva, AL 36340
	2.	Mr. Orsen Spivey	300 Woodland St., Geneva, AL 36340
Pleasant Ridge:	1.	Mrs. Susie Stainer	P.O. Box 501, Geneva, AL 36340
	2.	Mr. Clarence J. Ausley	Rt. 1, Box 69, Geneva, AL 36340
Westside:	1.	Mrs. Fennie McDowell	1005 W. Pine Ave., Geneva, AL 36340
	2.	Mrs. Frances Hersman	Rt. 1, Box 299, Black, AL 36314
Grimes:	1.	Mr. Herbert Beumer	Rt. 6, Box 176, Dothan, AL 36303
	2.	Mrs. Gladys Ward	Rt. 6, Dothan, AL 36303
Haleburg:	(*) 1.	Mr. George H. Grimsley	Rt. 1, Columbia, AL 36319
	2.	Mr. Perryman Mobley	Rt. 1, Shorterville, AL 36373
Hartford:			
First Church:	1.	Mr. Jerry Holman	Rt. 3, Box 751, Hartford, AL 36344
	2.	Mr. Glen Gibson	P.O. Box 264, Hartford, AL 36344
St. Paul-Millville:	1.	Mr. Paul Stanley	Rt. 1, Box 95, Hartford, AL 36344
	2.	Mr. Bernice Sellers	Rt. 1, Hartford, AL 36344
Headland:	1.	Mrs. Rose Trawick	603 Peachtree St., Headland, AL 36345
	2.	Mrs. Corene Grantham	212 Forrest St., Headland, AL 36345
Kinsey-Blackwoods:	(*) 1.	Mrs. Betty Spivey	Rt. 9, Box 288, Dothan, AL 36303
	2.	Mrs. Jean Thomas	Rt. 9, Box 170, Dothan, AL 36303
Madrid-Whitaker:	(*) 1.	Miss Gwen Rose	Madrid, AL 36348
	2.	Mr. John L. Miller	129 Donna Dr., Dothan, AL 36301
Malvern-Mount Hebron:	(*) 1.	Mr. Frank Williford	P.O. Box 146, Malvern, AL 36349
	(r) 2.	Mrs. Erma Beasley	Rt. 1, Newton, AL 36352
Midland City:	1.	Mrs. Melonae Hartzog	P.O. Drawer U, Midland City, AL 36350
	2.	Mrs. Margaret Reynolds	P.O. Box 94, Midland City, AL 36350
Mount Carmel:	(*) 1.	Mrs. Lucille Willis	Rt. 3, Ozark, AL 36360
	2.	Mrs. Wanda Toft	Rt. 1, Midland City, AL 36350
Mount Zion:	(*) 1.	Mr. Marcus Scott	Rt. 2, Box 8, Columbia, AL 36319
	2.	Mr. Russell White	Rt. 2, Box 91-A, Columbia, AL 36319
Napier:	1.	Mr. Aubrey Fulford	Rt. 6, Box 190, Dothan, AL 36303
	2.	Mrs. Kathryn Spooner	Rt. 6, Box 202, Dothan, AL 36303
New Brockton:	1.	Mr. Bill Sawyer	Rt. 2, New Brockton, AL 36351
	2.	Mrs. Lois Sawyer	Rt. 2, New Brockton, AL 36351
Newton:	1.	Mr. Danny Dell	Rt. 2, Newton, AL 36352
	2.	Mrs. Eldessa Arnold	Rt. 3, Ozark, AL 36360
Old Tabernacle:	1.	Mr. Vic Martin	Rt. 2, New Brockton, AL 36351
	2.	Mr. Don Mixson	Rt. 2, New Brockton, AL 36351
Ozark:			
First Church:	1.	Mr. A.L. Benefield, Jr.	601 Choctaw St., Ozark, AL 36360
	2.	Mr. Joe W. Adams	1205 Stewart Tarter Rd., Ozark, AL 36360
Pleasant Hill:	1.	Miss Shirley Chancy	3513 E. Andrews Ave., Ozark, AL 36360
	2.	Mrs. E.V. Killman	109 Marry Dell Dr., Ozark, AL 36360
Post Oak:	1.	Mr. Mixson Byrd	Rt., Ozark, AL 36360
	2.	Mr. Collie Jernegan	Rt. 2, Ozark, AL 36360
Westview Heights:	(*) 1.	Mr. Kenneth Walker	1106 Nancy Ln., Ozark, AL 36360
	(r) 2.	Mr. Royce Watson	118 Parker Hills Dr., Ozark, AL 36360
Pinckard:	(*) 1.	Mrs. Pat King	P.O. Box 209, Pinckard, AL 36371
	(r) 2.	Mrs. Bruce Johnson	P.O. Box 439, Pinckard, AL 36371
Piney Grove:	1.	Mr. William S. Blount	Rt. 11, Box 97, Dothan, AL 36301
	2.	No one	

Pleasant Grove:		1. Mr. Jon Spears	Rt. 3, Box 175, Slocomb, AL 36375
		2. Mrs. Jon Spears	Rt. 3, Box 175, Slocomb, AL 36375
Pondtown:	(*)	1. Mrs. Lillie Mae Burch	Rt. 2, Hartford, AL 36344
	(r)	2. Mr. Duane Schendel	Rt. 1, Hartford, AL 36344
Providence:	(*)	1. Mrs. Rosleyn Collins	Rt. 1, Chancellor, AL 36316
		2. Mrs. Clarice Stewart	Rt. 1, Chancellor, AL 36316
Rocky Creek:	(*)	1. Mrs. Sally Hall	Rt. 2, Ashford, AL 36312
		2. Mrs. Inez Williams	Rt. 2, Ashford, AL 36312
Saint Mary:	(*)	1. Mrs. Myra Buntin	Rt. 1, Cottonwood, AL 36320
		2. Mrs. Lenora McCall	Rt. 1, Cottonwood, AL 36320
Sardis (Enterprise):	(*)	1. Mr. Wallace Robinette	202 Daleville Ave., Enterprise, AL 36330
		2. Mr. Hudson Windsor	Chancellor, AL 36316
Sardis-Midway:		1. Mr. Max Walding	Rt. 1, Hartford, AL 36344
		2. Mrs. Sheila Dorriety	Rt. 3, Hartford, AL 36344
Skipperville:		1. Mr. Tommy Spurlock	P.O. Box 1114, Ozark, AL 36360
		2. Mrs. Betty Morehead	Rt. 1, Ozark, AL 36360
Slocomb:		1. Mr. Auston Newton	Rt. 1, Slocomb, AL 36375
		2. Mr. F.R. Wright	Rt. 2, Box 238, Hartford, AL 36344
Sylvan Grove:	(*)	1. Mrs. Olivia Baldwin	Rt. 1, Midland City, AL 36350
		2. Mrs. Nell Thompson	Rt. 1, Midland City, AL 36350
Tabernacle (Dothan):		1. Mrs. Leona Horn	Rt. 7, Box 38, Dothan, AL 36301
		2. Mr. Leonard Helms	Rt. 5, Box 380, Dothan, AL 36301
Taylor:		1. Mrs. Jessie M. Parker	Rt. 15, Dothan, AL 36301
		2. Mrs. Eady Davis	Rt. 15, Dothan, AL 36301
Webb:	(*)	1. Mr. Melborn Ivey	Rt. 1, Box 498, Webb, AL 36376
	(r)	2. Mr. Carlton L. Weeks	P.O. Box 154, Webb, AL 36376
Wesley Chapel-Oak Grove:	(*)	1. Mr. Jimpsey Dooling	Rt. 1, Hartford, AL 36344
		2. Mrs. Annie Lee Howell	Rt. 1, Hartford, AL 36344
Wesley Chapel (Ozark):		1. Mrs. Mae Ola Bass	Rt. 2, Newville, AL 36353
		2. Ms. Rachel Johnson	Rt. 2, Newville, AL 36353

MARIANNA-PANAMA CITY DISTRICT

District Lay Leader:		Mr. Hughie Infinger	Red Bay Station, Ponce de Leon, FL 32455
District President, U.M.W.:		Mrs. Jimmie Nell Williams	Rt. 4, Box 127, Graceville, FL 32440
Youth Delegates:		1. Mr. Tom Lane	1216 28th Pl., Panama City, FL 32405
		1. Mr. Andy Smith	503 Georgia Ave., Lynn Haven, FL 32444
		2. Mr. Kevin Kirkland	419 N. Lafayette, Marianna, FL 32446
Alaqua:	(*)	1. Ms. Alice Evans	Rt. 6, Box 450, DeFuniak Springs, FL 32433
		2. None given	
Altha:	(*)	1. Mr. B.B. Wimberly	Rt. 1, Box 155, Marianna, FL 32446
	(r)	2. Mrs. Mable Taylor	P.O. Box 181, Altha, FL 32421
Bascom-Greenwood:		1. Mrs. Fannie Howell	P.O. Box 142, Bascom, FL 32423
		2. Mrs. Dora Tatom	P.O. Box 154, Greenwood, FL 32443
Blountstown:	(*)	1. Dr. Lyman Porter	P.O. Box 525, Blountstown, FL 32424
	(r)	2. Mr. Lonzie Whitfield	610 W. Sherry Ave., Blountstown, FL 32424
Bonifay:		1. Mr. Eric Folmer	P.O. Box 65, Bonifay, FL 32425
		2. Mr. Herny Sohn	Rt. 4, Box 40, Bonifay, FL 32425
Bruce:		1. Mrs. Bertha Infinger	Red Bay Station, Ponce de Leon, FL 32455
		2. Ms. Golden Hanks	Rt. 1, Box 151, Ponce de Leon, FL 32455
Campbellton:	(*)	1. Miss Lisa Habbard	P.O. Box 673, Graceville, FL 32440
		2. Mr. Joseph Reeves	Rt. 1, Box 345, Campbellton, FL 32426
Cedar Grove:	(*)	1. Mr. Eugene Gilbert	Rt. 2, Box 102, Caryville, FL 32427
		2. Mr. Gene Yates	Rt. 2, Box 164, Caryville, FL 32427
Center Ridge:		1. Mrs. Ruth Fuller	Rt. 42 Box 168, Westville, FL 32464
		2. Mr. William Wells, Jr.	Rt. 4, Box 167, DeFuiak Springs, FL 32433
Chipley:	(*)	1. Mrs. Jack Hardin	P.O. Box 23, Chipley, FL 32428
		2. Miss Jill Stanley	P.O. Box 23, Chipley, FL 32428
Compass Lake:		1. Ms. Peggy Stephens	P.O. Box 355, Alford, FL 32420
		2. None given	
Cottondale:		1. Mrs. Alma Oliver	P.O. Box 248, Cottondale, FL 32431
		2. Mrs. Marie Hudson	Alford, FL 32420
Cypress:	(*)	1. Mr. W.J. Crawford	Rt. 5, Box 225, Marianna, FL 32446
		2. Mrs. Carlos Preston	P.O. Box 2, Cypress, FL 32432

DeFuniak Springs:				
First Church:		1.	Mr. E.L. Hollingsworth	Rt. 7, Box 900, DeFuniak Springs, FL 32433
		2.	Mr. J.J. Hillard	100 Bay Ave., DeFuniak Springs, FL 32433
Wesley Memorial:	(*)	1.	Mrs. Estelle Herring	Rt. 3, Box 282, DeFuniak Springs, FL 32433
		2.	Mrs. Margaret Wesley	3820 Audubon Rd., DeFuniak Springs, FL 32433
Freeport:	(*)	1.	Mr. Kaymon Cutchins	P.O. Box 309, Freeport, FL 32439
		2.	Mr. W.G. Caswell	P.O. Box 126, Freepórt, FL 32439
Galilee:		1.	Mrs. Gussie Peele	Rt. 4, Graceville, FL 32440
		2.	Mrs. Sara Adams	Rt. 4, Box 724, Graceville, FL 32440
Graceville:		1.	Mr. Hugh Segrest, Jr.	903 Brown St., Graceville, FL 32440
		2.	Mrs. Hugh Segrest, Jr.	903 Brown St., Graceville, FL 32440
Grand Ridge:	(*)	1.	Mr. Dayle Baker	P.O. Box 156, Grand Ridge, FL 32442
		2.	Ms. Frances Baker	P.O. Box 156, Grand Ridge, FL 32442
Green Hills:		1.	Ms. Merna Teall	Rt. 1, Fountain, FL 32438
		2.	Ms. Rosa Carmony	Rt. 1, Fountain, FL 32438
Highland View:		1.	Mrs. Odell Griffin	324 Cypress St., Blountstown, FL 32424
		2.	Mr. Harley Roberts	425 8th St., Highland View, Port St. Joe, FL 32456
Honeyville:	(*)	1.	Mrs. Henrietta Branch	P.O. Box 282, Wewahitchka, FL 32465
		2.	Mr. Marvin Pitts	Rt. 1, Box 50, Wewahitchka, FL 32465
Malone:	(*)	1.	Mrs. Frances Taylor	P.O. Box 305, Malone, FL 32445
		2.	Mrs. Dalton Taylor	P.O. Box 305, Malone, FL 32445
Marianna:				
First Church:		1.	Mr. Joe Toman	301 Berkshire Rd., Marianna, FL 32446
		1.	Mr. Earl Williams	612 Dogwood St., Marianna, FL 32446
		2.	Mr. John Roberts	2806 Bevia Rd., Marianna, FL 32446
			Mr. Jim Appleman	Rt. 7, Box 158, Marianna FL 32446
Grace:	(*)	1.	Mr. W.J. Webb	707 Franklin, Marianna, FL 32446
		2.	Mr. Joe Quick	908 College St., Marianna, FL 32446
Mexico Beach:		1.	Mrs. Myra Jones	P.O. Box 13327, Mexico Beach, FL 32410
		2.	Mrs. Ruby Hobson	Rt. 3, Box 110, Port St. Joe, FL 32456
New Hope:	(*)	1.	Mrs. Muriel Edwards	Star Rt., Box 26, Vernon, FL 32462
		2.	Mrs. Myrtle Steverson	Rt. 2, Box 45, Bonifay, FL 32425
Orange Hill:		1.	Mrs. Jane Horne	Rt. 1, Box 175, Chipley, FL 32428
		2.	Mr. Clinton Bush	Rt. 5, Box 640, Chipley, FL 32428
Panama City:				
Callaway:		1.	Mr. Don Shelley	108 Santee, Panama City, FL 32401
		2.	Mr. Max Owensby	207 Hugh Thomas Dr., Panama City, FL 32401
First Church:		1.	Mrs. Lynn Owen	231 S. Claire Dr., Panama City, FL 32401
		1.	Mrs. Ann Warwick	894 Pinecrest Ave., Panama City, FL 32401
		2.	Mrs. Allie Strickland	205 Carolyn Ave., Panama City, FL 32407
		2.	Mr. L.D. McGill	100 Cherry St. #304, Panama City, FL 32401
		2.	Mrs. Myra Elliott	P.O. Box 962, Panama City, FL 32402
Forest Park:		1.	Mr. Dex Pate	2203 Baldwin Rd., Panama City, FL 32405
		2.	Mrs. Date Pate	2203 Baldwin Rd., Panama City, FL 32405
Gulfview:		1.	Mr. Charles Sweeney	312 LeGrand Rd., Panama City, FL 32407
		2.	Mrs. Margaret Boyd	Rt. 3, Wisteria Ln., Panama City, FL 32407
Hiland Park:		1.	Mr. Bob Dowd	326 Porter Dr., Lynn Haven, FL 32444
		2.	Mr. Herschel Joyner	2004 W. 29th St., Panama City, FL 32405
Lynn Haven:		1.	Mr. Tom Haskins	607 Amy St., Lynn Haven, FL 32444
		2.	Ms. Mary Sharp	1017 Illinois Ave., Lynn Haven, FL 32444
Parker:		1.	Mr. Chuck Bruner	240 S. Kimbrel, Panama City, FL 32401
		2.	Ms. Jan Dutka	107 Kimberly Cir., Panama City, FL 32401
St. Andrew:		1.	Mr. E.H. Carter	1503 Grant Ave., Panama City, FL 32401
		2.	Mrs. E.H. Carter	1503 Grant Ave., Panama City, FL 32401
St. Mark:	(*)	1.	Mr. Steve Ramsey	2405 W. 20th St., Panama City, FL 32405
		2.	Mr. Sigurn Smelby	1518 Drake Ave., Panama City, FL 32405
Springfield:		1.	Mr. George Hunter	Shell Shack Hwy. 98, Mexico Beach, FL 32401
		2.	Ollie Woodcock	2542 N. Cedar Ln., Panama City, FL 32401
Trinity:	(*)	1.	Mr. Marvin Hodges	104 College Ave., Panama City, FL 32401
	(r)	2.	Mr. Floyd Dudley	5125 Cherry St., Panama City, FL 32401
Woodlawn:		1.	Mr. Kenneth Bucher	1405 W. 12th St., Lynn Haven, FL 32444
		2.	Mr. Russell Joseph	1717 Arthur Ave., Panama City, FL 32405
Pleasant Grove:		1.	Mr. Raymond Koepp	Rt. 1, Box 251-O, Caryville, FL 32427
		2.	Mr. Sam Austin	Rt. 1, Box 288, Caryville, FL 32427

Ponce de Leon:		1. Mr. John Kuritz	Star Rt., Box 34-B, Ponce de Leon, FL 32455
		2. Mrs. Judy Andrews	Rt. 2, Box 208-X, Ponce de Leon, FL 32455
Poplar Head:	(*)	1. Mr. Gordon Huggins	Rt. 1, Westville, FL 32464
		2. Mrs. Johnny Beagles	Rt. 1, Westville, FL 32464
Point Washington:	(*)	1. Mrs. Virginia Columbo	P.O. Box 2, Pt. Washington, FL 32454
	(r)	1. Mrs. Julia Strickland	P.O. Box 22, Pt. Washington, FL 32454
Portland:		1. Mrs. Ruth Pruess	Rt. 1, Box 48, Freeport, FL 32439
		2. Mrs. Paulette Davis	Freeport, FL 32439
Port St. Joe:		1. Mrs. Laura Geddie	1018 Garrison Ave., Port St. Joe, FL 32456
		2. Mrs. Betty McNiel	Indian Pass, Box H, Port St. Joe, FL 32456
Salem-Mt. Zion:	(*)	1. Mrs. Letha Kolmitz	Rt. 3, Graceville, FL 32440
	(r)	2. Mrs. Edna Knight	Rt. 2, Bonifay, FL 32425
Shady Grove:		1. Mrs. Nellie Tyre	Rt. 2, Grand Ridge, FL 32442
		2. Mrs. Margie Wester	Rt. 1, Box 75-D, Grand Ridge, FL 32442
Sneads:		1. Mrs. Luzelle Hicks	Rt. 1, Box 111, Grand Ridge, FL 32442
		2. Mrs. Annie McCown	P.O. Box 734, Sneads, FL 32460
Springhill:	(*)	1. Mr. Kinnon Sloan	Graceville, FL 32440
	(r)	2. Mrs. Lois Locke	813 Brenda St., Marianna, FL 32446
Venters Memorial:		1. Miss June Crafton	Rt. 1, Box 130-T2, Freeport, FL 32439
		2. Mrs. Joyce Biondi	Rt. 1, Box B-102-F, Freeport, FL 32439
Vernon:	(*)	1. Mrs. Enid Russ	P.O. Box, Vernon, FL 32462
	(r)	2. Mrs. Lottie Sapp	P.O. Box 646, Vernon, FL 32462
Wausau:		1. Mr. Marco Tiller	no address given
		2. Mrs. Clovis Crutchfield	P.O. Box 93, Wausau, FL 32463
Westville:	(*)	1. Mr. Paul Brigman	Rt. #71, Westville, FL 32464
		2. Mr. Dewey Taylor	General Delivery, Westville, FL 32464
Wewahitchka:		1. Mr. William Sumner	P.O. Box 244, Wewahitchka, FL 32465
		2. Mr. Harold Holloway	P.O. Box 25, Wewahitchka, FL 32465
Williams Memorial:		1. Mrs. Doris Lilly	Rt. 1, Box 106-B, Blountstown, FL 32424
		2. Mrs. Lora Guy	P.O. Box 719, Blountstown, FL 32424

MOBILE DISTRICT

District Lay Leader:		Dr. Conan E. Davis	3920 Airport Blvd., Mobile, AL 36608
District President, U.M.W.:		Mrs. Vera Moore	P.O. Box 258, Bayou la Batre, FL 36509
Youth Delegates:		1. Mr. Robert Ellisor	4441 Everette Rd., Eight Mile, AL 36613
		1. Mr. Shawn Whitley	4259 Woodcliff, Mobile, AL 36609
		2. Mr. Leslie Pendleton	Rt. 4, Box 555, Grand Bay, AL 36541
Aldersgate:	(*)	1. Mr. Levi Hopkins	Rt. 1, Mt. Vernon, AL 36560
		2. None given	
Bayou la Batre:		1. Mr. Robert W. Moore, Sr.	P.O. Box 258, Bayou la Batre, AL 36509
		2. Mr. Warren Seaman	P.O. Box 631, Bayou la Batre, AL 36509
Bethel:	(*)	1. Mrs. Elsie Dorman	Rt. 1, Deer Park, AL 36529
		2. Mrs. Beverly Dorman	Rt. 1, Deer Park, AL 36529
Calvert-McIntosh:	(*)	1. Mr. Kenny Burnette	P.O. Box 298, McIntosh, AL 36553
		2. Mrs. B.B. Jennings	P.O. Box 18, Calvert, AL 36513
Chatom-Chalker Memorial:	(*)	1. Mr. Niilo Couch	P.O. Box 125, Chatom, AL 36518
		2. Mrs. Elizabeth Turner	P.O. Box, Chatom, AL 36518
Citronelle:	(*)	1. Mr. Marion Yonge, Jr.	P.O. Box 462, Citronelle, AL 36522
		2. Mr. Dan McKenzie	404 College Dr., Citronelle, AL 36522
Coden:	(*)	1. Mr. R.L. Rabby	P.O. Box 205, Coden, AL 36523
		2. Mr. Harold B. Pirtle, Sr.	P.O. Box 105, Coden, AL 36523
Creola:		1. Mr. Frank Meyers	15 Laredo Dr., Saraland, AL 36571
		2. Mr. Marshall Whiddon	6789 Celeste Rd., Saraland, AL 36571
Dauphin Island:		1. Miss Doris Anderson	P.O. Box 219, Dauphin Island, AL 36528
		2. Mrs. Lamar Spencer	1624 Heidenheim Dr., Pascagoula, MS 39567
Deer Park-Fruitdale:	(*)	1. Mr. Grover Mizaell	Vinegar Bend, AL 36525
	(r)	2. Mrs. Grover Mizell	Vinegar Bend, AL 36525
Ebenezer:		1. Mrs. Flossie Lyons	Rt. 1, Box 96, Wagerville, AL 36585
		2. Mrs. June Flowers	Rt. 1, Box 132, Wagerville, AL 36585
Fowl River-Zirlott Road:		1. Mr. Ernest Blakeny	Rt. 1, Box 384, Coden, AL 36523
		2. Mr. Larry Bush	Rt. 1, Box 271-A, Theodore, AL 36582
Georgetown-Chunchula:	(*)	1. Mrs. Nell Bradley	Box 398 BH, Chunchula, AL 36521
		2. Mrs. Mary Smith	P.O. Box 27, Chunchula, AL 36521
Grand Bay: First:		1. Mrs. Mae Baggett	Rt. 2, Box 45-A, Grand Bay, AL 36541
		2. M.E. Roberts	Rt. 4, Box 555, Grand Bay, AL 36541

Irvington:	(*) 1.	Mr. Henry Murray	Rt. 1, Box 14, Irvington, AL 36544
	2.	Mr. Ken Murray	Rt. 1, Box 13, Irvington, AL 36544
Millry Circuit:	1.	Miss Dora Atchison	P.O. Box 64, Millry, AL 36558
	2.	Mrs. Francis Brown	Rt. 2, Box 16, Millry, AL 36558
Mobile:			
Ashland Place:	1.	Mr. L.W. Brown	2207 N. Levert Dr., Mobile, AL 36607
	2.	None given	
Chickasaw:	1.	Miss Ruby Ogle	330 S.W. Blvd., Chickasaw, AL 36611
	2.	Mr. L.M. Selman	317 Alpine St., Chickasaw, AL 36611
Christ:	1.	Mr. J. LeGrand Ellisor	
	2.	Mr. William G. Cayton	705 Magnolia Rd., Mobile, AL 36608
Crawford:	(*) 1.	Mr. Cecil Hudson	Rt. 5, Box 399, Semmes, AL 36575
	2.	Mr. Clay Bullard	8 Northfield Rd., Semmes, AL 36575
Dauphin Way:	1.	Dr. David Powell	513 Springwood Dr., E., Mobile, AL 36608
	2.	Mr. Robert J. Williams	14 Warwick Rd., Mobile, AL 36608
Forest Hill:	1.	Ms. Odia Pesnell	1124 Wallen Dr., Mobile, AL 36608
	2.	Mr. John Lawrence	4155 Marchal Ln., Mobile, AL 36618
Fulton Heights:	(*) 1.	Mr. Ray Carpenter	716 Oakfield Dr., Mobile, AL 36609
	2.	Mrs. Mary Cowan	1456 Shelton Dr., Mobile, AL 36605
Government Street:	1.	Mr. W.V. McRaney	41 Yester Pl., Mobile, AL 36608
	2.	Mr. Douglas Culberson	2774 Brierwood Dr., Mobile, AL 36606
Grace:	1.	Mrs. Nellie McGriff	4701 Hoffman Rd., Mobile, AL 36619
	2.	Mrs. LaVerne Treherne	7153 Burning Tree Ct., Mobile, AL 36609
Hubbard Memorial:	1.	Mrs. Evelyn Sanders	651 Fisher St., Mobile, AL 36607
	2.	Mr. Robert Ferrill	2710 Edgewood St., Mobile, AL 36607
Kingswood:	1.	Mrs. C.W. McKinney	4201 Fellowship Dr., Apt. 201, Mobile, AL 36609
	2.	Mrs. C.F. Wilson	708 Oak Hill Rd., Mobile, AL 36609
Pleasant Valley:	1.	Mr. Robert Wigfield, Sr.	2711 N. Thompson Dr., Mobile, AL 36606
	2.	Mrs. Pauline Wigfield	2711 N. Thompson Dr., Mobile, AL 36606
Sage Avenue:	1.	Mr. Clayton M. Ward	3806 Claridge Rd., Mobile, AL 36608
	2.	Mr. Willis Van Hyning	2754 McGrew Ct., Mobile, AL 36606
St. Francis St.:	(*) 1.	Mr. Kyle Parker	1743 Hunter Ave., Mobile, AL 36604
	(r) 2.	Mrs. Lee Hanson Brown	351 Conti St., Apt. 1008, Mobile, AL 36602
St. John:	1.	Mr. Mark Thomas	5904 Queen Ann Ct., Mobile, AL 36618
	2.	Mr. Roy Rowell	1357 Reams Dr., Mobile, AL 36608
St. Mark:	1.	Mrs. Corky Catlin	2751 Perin Pl., Mobile, AL 36609
	2.	Mrs. Zara Mizzell	500 E. Newport Dr., Mobile, AL 36609
St. Paul:	(*) 1.	Mrs. Sadie Twilley	Rt. 12, Box 311, Mobile, AL 36609
	(r) 2.	Mr. Eugene Dalton	Rt. 4, Box 320, Mobile, AL 36609
South Brookley:	1.	Mr. Joe McCaghren	1855 N. Daniels Rd., Mobile, AL 36605
	2.	Mrs. Margaret McCaghren	1855 N. Daniels Rd., Mobile, AL 36605
Springhill Avenue:	1.	Mr. Leonard G. Phillips	500 Willow Brook Run, Mobile, AL 36608
	2.	Mrs. Betty Skinner	5324 Overlook Rd., Mobile, AL 36618
Toulminville-Warren St.:	1.	Mr. Willie H. Rushton	2155 Mimosa Dr., Mobile, AL 36617
	2.	Mr. Smith A. Washington	665 S. Warren St., Mobile, AL 36603
Wesley Chapel-Theodore First:	1.	Mrs. Shirley Hosea	Rt. 5, Box 167, Theodore, AL 36582
	2.	Ms. Mable Dennison	811 St. Emmanuel St., Mobile, AL 36603
West Side:	1.	Mr. Lex Lawrence	409 S. Sage Ave., Mobile, AL 36606
	2.	Mr. Archie Shropshire, Jr.	2700 S. Collins St., Mobile, AL 36606
Mt. Vernon:	(*) 1.	Ms. Sandy Simison	Mt. Vernon, AL 36560
	(r) 2.	Mr. Jimmy Rutland	Rt. 1, Box 252, Mt. Vernon, AL 36560
Pine Grove:	1.	Mrs. Mildred Farish	Rt. 1, Box 154, Leroy, AL 36548
	2.	Mrs. Katie Hearn	General Delivery, Leroy, AL 36548
Prichard:			
Eight Mile:	1.	Mrs. Myrtle Smith	4528 Old Citronelle Hwy., Eight Mile, AL 36613
	2.	Mr. Harry McDavid	5039 St. Stephens Rd., Eight Mile, AL 36613
First Church:	1.	Mr. O.A. Wilson	111 Baratara Dr., Chickasaw, AL 36611
	2.	Mr. Clyde R. Iver	80 Lee St., Chickasaw, AL 36611
Whistler:	(*) 1.	Mr. Olan Phillips	Rt. 3, Box 314-S, Mobile, AL 36608
	(r) 2.	Mr. Eugene McBride	3903 Station St., Whistler, AL 36612
St. Stephens Circuit:	1.	Mrs. Bonnie Baxter	Rt. 2, St. Stephens, AL 36569
	2.	Mr. Leroy Faith	Rt. 1, Box 80, Leroy, AL 36548

Saraland:		1. Mr. Bruce Calder	416 E. Scott Dr., Saraland, AL 36571
		2. Mr. R.J. Till	916 Escambia St., Prichard, AL 36610
Satsuma:		1. Mr. Marion Davis	107 Craig Dr., Saraland, AL 36571
		2. Mr. Albert Golson	512 Scott Dr., W., Saraland, AL 36571
Sunflower-Sims Chapel:	(*)	1. Mrs. Mamie Gartman	Rt. 1, Box 185, Wagerville, AL 36585
		2. Mr. Bates Johnston	Rt. 1, Box 330, McIntosh, AL 36553
Tanner Williams:	(*)	1. Mr. Guy Williams	Rt. 1, Box 159, Wilmer, AL 36587
		2. Mr. Charles Williams	Rt. 7, Box 556, Mobile, AL 36608
Theodore:		1. Mrs. Carolyn Howard	Rt. 2, Box 291, Theodore, AL 36582
		2. Mrs. Marion Presnell	Rt. 2, Box 318, Theodore, AL 36582
Trinity:		1. Mr. Percy Martin	3057 Schillingers Rd., Semmes, AL 36575
		2. Mr. Robert J. Dick	774 Meadow Gay Dr., Mobile, AL 36619
Wilmer:	(*)	1. Mr. Randy Holloway	37 Winston Dr., Semmes, AL 36575
	(r)	2. Mr. Thomas Landrum	P.O. Box 104, Wilmer, AL 36587

MONTGOMERY DISTRICT

District Lay Leader:		Dr. Marvin Grunzke	4490 Blackwood Dr., Montgomery, AL 36109
District President, U.M.W.:		Mrs. Lovie Jones	1166 Queensbury Dr., Montgomery, AL 36116
Youth Delegates:		1. Miss Jennifer Story	Rt. 3, Box 262, Opelika, AL 36801
		1. Miss Stephanie Stabler	3576 Pelzer Ave., Montgomery, AL 36109
		2. Mr. Tom Shanks	4006 Chatwood, Montgomery, AL 36116
Antioch:	(*)	1. Mr. Ted Baker	110 Dorman St., E. Tallassee, AL 36078
	(r)	2. Mrs. Mary McAuley	Rt. 2, Box 181, Notasulga, AL 36866
Auburn:			
First Church:		1. Mrs. Ferris Hardin	735 McKinley, Auburn, AL 36830
		1. Mr. Bob Pitts	724 S. College St., Auburn, AL 36830
		2. Mrs. O.C. Prather	313 Cherry St., Auburn, AL 36830
		2. Dr. Joe Yeager	Rt. 3, Box 20, Auburn, AL 36830
Grace:	(*)	1. Mr. Homer Blackstone	506 S. Gay St., Auburn, AL 36830
	(r)	2. Mr. Robert McNutt	623 Seminole St., Auburn, AL 36830
Benson Circuit:		1. Mr. Wilson Purter	P.O. Box 61, Notasulga, AL 36866
		2. None given	
Beulah:	(*)	1. Mrs. Myra Rogers	Rt. 1, Riverview, AL 36872
	(r)	2. Ms. Winnie Strother	P.O. Box 28, Shawmutt, AL 36876
Eclectic:		1. Mr. Fred Thomas	P.O. Drawer 160, Eclectic, AL 36024
	(p)	2. Mr. William Steel	Rt. 3, Box 259, Tallassee, AL 36078
Eclectic Circuit:	(*)	1. Ms. Minnie Thompson	P.O. Box 208, Tuskegee Institute, AL 36088
		2. Ms. Betty Buchanon	Rt. 2, Box 141, Tallassee, AL 36078
Fairview:		1. Mrs. Edna Luckie	102 Dublin Pl., Montgomery, AL 36108
		2. Mrs. Boots Black	3128 Old Selma Rd., Montgomery, AL 36108
Hope Hull:		1. Mr. Richard Stehle	122 Old Lamar Rd., Hope Hull, AL 36043
		2. Mrs. Louise Christian	1347 Tudor Dr., Montgomery, AL 36117
LaPlace:		1. Mr. Herman Daughtry	Rt. 2, Box 184, Tuskegee, AL 36083
		2. Ms. Mary Ann Sheppard	Rt. 1, Box 105, Shorter, AL 36075
Lee Circuit:		1. Mr. Leon H. Allen	Rt. 1, Box 422, Opelika, AL 36801
		2. Mr. Travis Letlow	Rt. 4, Box 422, Opelika, AL 36801
Liberty:	(*)	1. Mr. Richie Bridgman	Rt. 1, Box 368, Notasulga, AL 36866
	(r)	2. Mr. Harold Ledbetter	Rt. 1, Box 311, Notasulga, AL 36866
Loachapoka Circuit:	(*)	1. Mr. Howell Rowell	P.O. Box 193, Loachapoka, AL 36865
		2. Dr. Harry Ponder	Rt. 1, Dadeville, AL 36853
Marvyn-Watoola:		1. Mr. Lonnie Jenkins	Rt. 2, Box 250, Opelika, AL 36801
		2. Mrs. Mary Jenkins	Rt. 2, Box 250, Opelika, AL 36801
Montgomery:			
Aldersgate:		1. Miss Mildred Bethea	1421 Narrow Lane Ct., Montgomery, AL 36106
		1. Mr. James Mitchell	4 Oak Forest Dr., Montgomery, AL 36109
		2. Mrs. Annie Mae Chestnutt	319 Capitol Pkwy., Montgomery, AL 36107
		2. Mr. Herbert Burson	3502 Royal Crest, Montgomery, AL 36109
Asbury:		1. Mr. Luther Berry	1230 Noremac Dr., Mongtomery, AL 36109
		2. Mrs. Gene Doan	3538 Wood Park Dr., Montgomery, AL 36116
Boylston:		1. Mrs. Ruby Nell Crawley	5 Wisteria Dr., Montgomery, AL 36110
		2. Mr. James A. Goodman	618 Sixth St., Montgomery, AL 36110
Capitol Heights:		1. Mr. Franklin James	3004 Biltmore Ave., Montgomery, AL 36109
		2. Mr. M. Stephen Morris	569 Glade Park Loop, Montgomery, AL 36109

	2.	Mrs. Mae Heustess	2111 Madison Ave., Montgomery, AL 36107
Chisholm:	1.	Mr. Bill Tyler	42 Pickett St., Montgomery, AL 36110
	2.	Ms. Esther Williams	3524 Prince George, Montgomery, AL 36109
Dalraida:	1.	Col. Eugene Cook	348 Monte Vista, Montgomery, AL 36109
	2.	Mr. Wiley H. Parkman	2916 Ashley Ave., Montgomery, AL 36109
Dexter Avenue:	1.	Mr. Robert McCarley	54 Fleetwood Dr., Montgomery, AL 36110
	2.	Mr. Harry Baker	2801 Sumter Ave., Montgomery, AL 36109
First Church:	1.	Mr. Tom Jones	2193 Woodley Rd., Montgomery, AL 36111
	1.	Ms. Jean Rodgers	716 Byrne Dr., Montgomery, AL 36111
	1.	Mrs. Mary E. Bullard	3359 Warrenton Rd., Montgomery, AL 36111
	2.	Col. W.W. Paramore	3419 Wiley Rd., Montgomery, AL 36111
	2.	Mr. Stanley Frazer	3060 Cobbs Ford Rd., Millbrook, AL 36054
	2.	Mr. Wayne Simms	1735 Hillwood Dr., Montgomery, AL 36106
Frazer Memorial:	1.	Mrs. Mary M. Coblentz	134 Arrowhead Dr., Montgomery, AL 36117
	2.	Mrs. Jane Fowler	6221 Chaparral Dr., Montgomery, AL 36117
Korean:	1.	Mr. Ki Hang Kim	416 Arrowhead Dr., Montgomery, AL 36117
	2.	None given	
Metropolitan:	1.	Dr. Willa Harris	2613 Whispering Pines, Montgomery, AL 36116
	2.	Mr. Harrison DeShields, Jr.	4067 Malabar Rd., Montgomery, AL 36116
Normandale:	1.	Mr. A.V. Wilke, Sr.	3607 Cambridge Rd., Montgomery, AL 36111
	(p) 2.	Mr. Burton Griffin	3481 S. Perry St., Montgomery, AL 36105
Perry Hill:	1.	Mr. Luther E. Lee	421 Moye Dr., Montgomery, AL 36109
	2.	Mr. R.J. Guy	1875 Gatewood Dr., Montgomery, AL 36106
St. James:	1.	Mr. Foy Campbell	3636 Farrar St., Montgomery, AL 36105
	(r) 2.	Mr. Bob Gatewood	2624 Oxford Dr., Montgomery, AL 36111
	2.	Mr. Frank Chew	3631 Princeton Rd., Montgomery, AL 36111
	2.	Mrs. Betty Knowles	313 S. Anton, Montgomery, AL 36105
	2.	Mr. Scott McLaughlin	325 Eagerton Rd., Montgomery, AL 36111
St. Luke:	1.	Mr. M.G. Chapman	2532 Skyline Dr., Montgomery, AL 36107
	2.	Mrs. M.G. Chapman	2532 Skyline Dr., Montgomery, AL 36107
St. Marks:	1.	Mrs. Nettie Hatchett	3465 Gilmer Ave., Montgomery, AL 36105
	2.	Mrs. J.M. Bentley	3339 Wilmington Rd., Montgomery, AL 36105
St. Paul:	1.	Dr. L.M. Hayes	2031 Grande Ave., Montgomery, AL 36116
	2.	Mrs. Pearlie Davis	3713 Woodley Rd., Montgomery, AL 36116
Whitfield:	1.	Col. Jim Hardwick	1139 Druid Hills Rd., Montgomery, AL 36111
	2.	Mr. Jimmy Powell	2875 N. Colonial Dr., Montgomery, AL 36111
Mulder Memorial:	1.	Ms. Julia Stubbs	Rt. 4, Box 309, Wetumpka, AL 36092
	2.	None given	
New Style:	1.	Mr. Adolphus Gauntt	Rt. 2, Box 194, Tallassee, AL 36078
	2.	Mr. Willie Anthony	Rt. 4, Box 449, Wetumpka, AL 36092
Notasulga:	1.	Mr. Bill Caughran	P.O. Box 2423, Auburn, AL 36830
	2.	None given	
Oak Valley Station:	1.	Mrs. Alice Fuller	Rt. 2, Box 320, Eclectic, AL 36024
	2.	Mr. Earl Knox	Rt. 4, Box 271, Wetumpka, AL 36092
Opelika:			
First Church:	1.	Mr. Harris Asbury	1134 Collinwood Cr., Opelika, AL 36801
	2.	Dr. Richard Lovell	622 Terrace Dr., Opelika, AL 36801
	2.	Mr. Orrin Brown, Jr.	611 N. Ninth St., Opelika, AL 36801
Pepperell-Community:	1.	Mrs. Gladys T. Gaylor	2814 3rd Ave., Opleika, AL 36801
	2.	Mr. B.J. Armistead	1314 Denson Dr., Opelika, AL 36801
St. Paul:	1.	Mr. Norman Pinckard	115½ Plum St., Opelika, AL 36801
	2.	Mr. Jimmie R. Maddox	1908 Ridge St., Opelika, AL 36801
Trinity:	1.	Mr. Athol Sylvester	P.O. Box 401, Opelika, AL 36801
	(r) 2.	Mr. Millard Moore	302 Hillcrest Ave., Opelika, AL 36801
Wesley Memorial:	1.	Mr. C.M. Mitchell	303 Etowah, Opelika, AL 36801
	2.	Mr. Robert Herring	102 Crawford St., Opelika, AL 36801
Pierce Chapel-Union:	1.	Mr. S.H. Johnson	Rt. 1, Box 13-A, Eclectic, AL 36024
	2.	Mr. Fred Williams	Eclectic, AL 36024
	2.	Mr. Dallas Fulmer	511 Fifth St., Montgomery, AL 36110
	2.	Mr. Byron Law	Rt. 1, Wetumpka, AL 36092
Pine Grove:	1.	Mrs. Edith Williams	Rt. 1, Cusseta, AL 36852
	2.	Mr. Ted McConnell	Rt. 1, Cusseta, AL 36852

Providence-Harmony:		1. Ms. Gola B. Hall	Rt. 1, Titus, AL 36080
		2. Mr. Shelby Stringfellow	Rt. 1, Titus, AL 36080
		2. Mrs. Doris Colquitt	Rt. 1, Titus, AL 36080
Salem Circuit:	(*)	1. Mrs. Florence Smith	1201½ 20th St., Phenix City, AL 36867
	(r)	2. Mrs. C.K. Dunn	P.O. Box 12, Salem, AL 36874
		2. Mrs. Agnes Walton	Smiths, AL 36877
Snowdoun-Pintlala:	(*)	1. Mrs. Annyce Browder	Rt. 1, Box 402-G, Montgomery, AL 36105
		2. Mrs. Kitty Lewis	Rt. 1, Box 341, Hope Hull, AL 36043
		2. Mrs. Judy Benton	Rt. 1, Box 305-K, Montgomery, AL 36105
	(r)	2. Mrs. Betty Wilborn	Rt. 1, Box 275-A, Montgomery, AL 36105
Society Hill-Williams Chapel:		1. Mrs. Grace S. Bryant	Rt. 2, Opelika, AL 36801
		2. Mr. Allen Torbert	Rt. 2, Opelika, AL 36801
Tallapoosa Circuit:		1. Mr. Fred Ledbetter	Rt. 1, Box 250, Notasulga, AL 36866
		2. Mr. Ray Gregory	Rt. 4, Box 69, Tallassee, AL 36078
		2. Mr. Luther Ellison	Rt. 1, Dadeville, AL 36853
Tallassee:			
Carrville:		1. Mr. Brewer Webster	Rt. 4, Tallassee, AL 36078
		2. Mr. Luther Pattillo	Third Ave., E. Tallassee, AL 36078
East Tallassee:		1. Mr. Jack Golden	Rt. 4, Box 321, Tallassee, AL 36078
		2. Mrs. Irene Scroggins	Rt. 4, Box 329, Tallassee, AL 36078
First Church:		1. Mr. J. Wilson Patterson	P.O. Box 292, Tallassee, AL 36078
		2. Mr. Ben Capell	Rt. 2, Box 162-A-2, Eclectic, AL 36024
Trinity (Weoka):		1. Mr. Walton Whetstone	Rt. 1, Box 226, Wetumpka, AL 36092
		2. Mr. Sidney Moore	Rt. 1, Box 85, Equality, AL 36026
Tuskegee:			
Bowen:		1. Mrs. Hattie M. King	P.O. Box 328, Tuskegee Institute, AL 36088
		2. Mrs. Solona McDonald	103 Camilla St., Tuskegee Institute, AL 36088
First Church:		1. Mr. John F. Segrest	301 S. Main St., Tuskegee, AL 36083
		2. Mr. Clarence A. Bazzel	773 S. Main St., Tuskegee, AL 36083
Wetumpka:		1. Mr. Leo Chrietzberg	Rt. 1, Box 400, Wetumpka, AL 36092
		2. Mr. M.H. Harden	705 Mansion St., Wetumpka, AL 36092
Woodland:		1. Mrs. Gene Handey	Rt. 1, Pike Road, AL 36064
		2. Mrs. Lee Russell	Rt. 1, Pike Road, AL 36064

PENSACOLA DISTRICT

District Lay Leader:		Mr. Don Lehman	2245 McCutchen Pl., Pensacola, FL 32503
District President U.M.W.:		Mrs. Dorothy Jackson	2 Fairwood Blvd., Fairhope, AL 36532
Youth Delegates:		1. Miss Traci Reno	Rt. 10, Box 273, Pensacola, FL 32506
		1. Miss Shannon Clampitt	619 McKinney St., Niceville, FL 32578
		2. Mr. Ronald Cook	Rt. 3, Box 557, Robertsdale, AL 36567
Aldersgate:		1. Mrs. Donna Ging	P.O. Box 216, Molino, FL 32577
		2. Mrs. Juanita Spinks	P.O. Box 194, Molino, FL 32577
Atmore: First:		1. Mrs. Betty Luttrell	P.O. Box U, Atmore, AL 36502
		2. Mr. J.M. Mays	1111 S. Pressley St., Atmore, AL 36502
Atmore: McRae Street:		1. Mr. Hollis Gibbs	P.O. Box 1003, Atmore, AL 36502
		2. Mr. Hubert Brown	Rt. 2, Box 32, Century, FL 32535
Bagdad-Mae Edwards:		1. Mrs. Dean Tinsley	1360 Tinsley Rd., Milton, FL 32570
		2. Mr. Kenneth Morgan	P.O. Box 308, Bagdad, FL 32530
Byrneville:		1. Mr. Rayborn Knowles	Rt. 1, Box 281-D, Century, FL 32535
		2. Mr. Jesse Hayes	Rt. 1, Box 210-A, Century, FL 32535
Bay Minette:			
First Church:		1. Mr. Kenneth Cooper	501 E. 4th St., Bay Minette, AL 36507
		2. Mr. Hubert Hammond	403 College Dr., Bay Minette, AL 36507
St. Paul:		1. Mr. Francis Forehand	P.O. Box 375, Stapleton, AL 36578
		2. Mrs. Beth Todd	Rt. 2, Box 217, Bay Minette, AL 36507
Bethel:	(*)	1. Mrs. Marie Owens	Rt. 2, Box 31, Atmore, AL 36502
		2. Mrs. Ernest Roberts	Rt. 2, Box 30-A, Atmore, AL 36502
Canoe:	(*)	1. Mr. Pellar B. McKinley	Rt. 4, Box 485, Atmore, AL 36502
	(r)	2. Mr. J. Madison Black	Rt. 4, Box 184, Atmore, AL 36502
Cantonment:	(*)	1. Mr. Eugene Kittrell	Rt. 2, Box 6, Cantonment, FL 32533
	(r)	2. Mr. Rudolph W. Stewart	103 Maple St., Cantonment, FL 32533
Century-McDavid:		1. Mrs. Malcolm Bonds	Rt. 1, Box 223, McDavid, FL 32568
		2. Mrs. Joe Albright	Rt. 1, McDavid, FL 32568
		2. Mrs. R.A. Green	Rt. 1, Box 128, Century, FL 32535
Chumuckla:		1. Mr. Campbell Salter	Rt. 2, Box 386, Milton, FL 32570
		2. Ms. Vicki White	Rt. 2, Box 401, Milton, FL 32570

Cottage Hill:	1.	Mr. Robert B. Creighton	914 Williams Ditch Rd., Cantonment, FL 32533
	2.	Mrs. James L. Baggett, III	P.O. Box 312, Cantonment, FL 32533
Daphne:	1.	Mrs. W.A. Johnson	102 Winnetk Cir., Daphne, AL 36526
	2.	Mrs. Joan Burris	P.O. Box 848, Daphne, AL 36526
Destin:	1.	Mrs. Virginia Horn	117 Calhoun Ave., Destin, FL 32541
	2.	Mrs. Diane Cauley	832 Kell-aire Dr., Destin, FL 32541
Elizabeth Chapel:	1.	Mrs. Julia Shofner	1087 Chumuckla Hwy., Milton, FL 32570
	2.	Mrs. Esther Conway	Rt. 2, Box 277, Milton, FL 32570
Fairhope:	1.	Mr. Martin Manch	503 N. Ingleside St., Fairhope, AL 36532
	2.	Mrs. Ted Hansen	Rt. 3, Box 36, Fairhope, AL 36532
Farm Hill:	1.	Mr. Charles Barnett, Jr.	Rt. 3, Box 452, Robertsdale, AL 36567
	2.	Mrs. Kathleen Allen	P.O. Box 556, Robertsdale, AL 36567
Flomaton:	1.	Mr. P.A. Straughn	P.O. Box 486, Flomaton, AL 36441
	2.	Mr. O.W. Ingram	P.O. Box 265, Flomaton, AL 36441
Foley:	1.	Mr. Joe Cleaveland	611 E. Verbena Ave., Foley, AL 36535
	1.	Mr. Bob Schneeflock	Rt. 2, Box 175, Elberta, AL 36530
	2.	Mrs. Ann Barber	P.O. Box 153, Magnolia Springs, AL 36555
	2.	Mr. Jim Harris	608 E. Myrtle Ave., Foley, AL 36535
Ft. Walton Beach:			
First Church:	1.	Mrs. Chris Porter	18 Alexander Cir., Ft. Walton Beach, FL 32548
	2.	Mr. Herman Baldwin	616 Overlook Dr., Ft. Walton Beach, FL 32548
Trinity:	1.	Mr. Duane Keck	505 Amelia Dr., Ft. Walton Beach, FL 32548
	2.	Ms. Martha McClanahan	9 Bayshore Dr., Shalimar, FL 32579
Gonzalez:	1.	Mr. Charlie Thompson	1153 W. 9½ Mile Rd., Pensacola, FL 32504
	2.	Mrs. Dana Fulford	Rt. 1, Box 774-F, Cantonment, FL 32533
Gulf Breeze:	1.	Mrs. Betty Bryant	102 Laura Ln., Gulf Breeze, FL 32561
	2.	Mrs. Julia Windley	8 N. Sunset Blvd., Gulf Breeze, FL 32561
Guy's Chapel:	1.	Mrs. Betty Stewart	Star Rt. B, Bay Minette, AL 36507
	2.	Mrs. Maxine Stewart	Star Rt. B, Box 404, Bay Minette, AL 36507
Jay:	1.	Mr. R.C. Coady	214 Mildred St., Jay, FL 32565
	2.	Mrs. Wallace Diamond	Rt. 2, Box 564, Jay, FL 32565
Lillian:	1.	Mr. Cecil Wynn	Star Rt., Box 1752, Lillian, AL 36549
	2.	Mr. Rufus Crosby	Star Rt., Box 218, Lillian, AL 36549
Lottie-Perdido:	(*) 1.	Mr. Wayne Dean	Star Rt. A, Atmore, AL 36502
	2.	Mr. Lamar Mothershed	Bay Minette, AL 36507
Loxley:	1.	Mrs. Maxine Archer	Rt. 1, Box 9, Loxley, AL 36551
	2.	Miss Rosetta Hardy	Rt. 1, Box 121-Q, Loxley, AL 36551
Mamie's Chapel:	(*) 1.	Mrs. Dana Phillips	Box 140-C, Little River, AL 36550
	2.	Mrs. Edith Cox	Star Rt. A, Box 138, Little River, AL 36550
Marlow:	(*) 1.	Mr. Roy Mikkelsen	Rt. 1, Summerdale, AL 36580
	(r) 2.	Mrs. Delores Teem	Rt. 1, Summerdale, AL 36580
Gulf Shores:	1.	Mr. Joe Garris	P.O. Box 516, Gulf Shores, AL 36542
	2.	None	
Mary Ester:	1.	Mrs. Dorothy Laws	P.O. Box 267, Mary Esther, FL 32569
	2.	Mrs. Willie Stephens	317 Linda Ln., Ft. Walton Beach, FL 32548
Midway, St. Paul:	1.	Mr. Joe Rascoe	1074 Seabreeze Ln., Gulf Breeze, FL 32561
	2.	Mrs. Betty Rascoe	1074 Seabreeze Ln., Gulf Breeze, FL 32561
Mount Carmel:	1.	Mr. Fred Hendricks	Rt. 1, Box 782, Jay, FL 32565
	2.	Mr. L.N. Findley	Rt. 1, Box 780, Jay, FL 32565
Milton:			
Christ Church:	(*) 1.	Mrs. Charles Vanlandingham	Rt. 2, Box 397, Milton, FL 32570
	(r) 2.	Mr. Lamar Nobles	322 Ann Ave., Milton, FL 32570
	2.	Mrs. Normand Hudon	1300 Dogwood Dr., Milton, FL 32570
First Church:	1.	Mr. Alex Sparr	153 Briaroak Dr., Milton, FL 32570
	2.	Mr. Pete Singletary	Rt. 3, Box 289-E, Milton, FL 32570
Niceville:	1.	Mr. Geary Rowell	902 S. Palm Blvd., Niceville, FL 32578
	(*) 1.	Mr. Bob Olive	2425 Edgewater Dr., Niceville, FL 32578
	(r) 2.	Mrs. Douglas Newton	P.O. Box 278, Niceville, FL 32578
Pace:	1.	Mr. Neel McNeely	409 Woodbine Rd., Pace, FL 32570
	2.	Mr. Erby Adams	1483 Hwy. 90 W., Milton, FL 32570
Pensacola:			
Baars Street:	(*) 1.	Mrs. Lilly McLeod	3931 S St., Pensacola, FL 32505
	2.	Mrs. Edith Hawthorne	3224 North W St., Pensacola, FL 32505

Bellview:	(*) 1.	Mr. Phillip Jensen	3330 Bellview Ave., Pensacola, FL 32506
	(r) 2.	Mr. Burt Brewton	5401 Saufley Rd., Pensacola, FL 32506
	2.	Mr. Shirley Wentworth	Rt. 9, Box 989-B, Pensacola, FL 32504
Cokesbury:	1.	Mr. John Williams	3631 Summit Blvd., Pensacola, FL 32503
	2.	Mrs. Margaret Cross	5565 San Gabriel, Pensacola, FL 32504
Ensley:	1.	Mr. Knud Jensen	615 Orby St., Pensacola, FL 32504
	2.	None given	
Ferry Pass:	1.	Mr. Bill Weber	8237 Ridgefield, Pensacola, FL 32504
	2.	Mrs. Dorothy Graham	Rt. 5, Box 732, Pensacola, FL 32503
First Church:	(*) 1.	Mrs. Lenice Horne	4976 Prieto Dr., Pensacola, FL 32506
	2.	Mr. Otis Humphreys	3660 Molaree Dr., Pensacola, FL 32503
Gadsden Street:	1.	Mr. J.H.R. Stunbaugh	3701 Dunwoody Dr., Pensacola, FL 32503
	2.	Mrs. Doris Marietta	1225 E. Blount St., Pensacola, FL 32503
Myrtle Grove:	1.	Mr. Rual Saenz	7735 Chesterfield Dr., Pensacola, FL 32506
	2.	Mr. Marvin White	1304 N. 61st Ave., Pensacola, FL 32506
Pine Forest:	1.	Mr. Warren Thompson	2000 W. Detroit Blvd., Pensacola, FL 32504
	2.	Mr. J.S. Mosier	5301 Regents Ave., Pensacola, FL 32506
Pleasant Grove:	1.	Mr. H.E. Wadley	5680 Grand Lagoon Dr., Pensacola, FL 32507
	2.	Mr. Earl Peterson	2709 Grainger Ave., Pensacola, FL 32507
Richards Memorial:	1.	Mrs. Nettie Edge	5035 Midas Rd., Pensacola, FL 32506
	2.	Mr. T.L. Baggett, Jr.	825 Bayshore Dr., Apt. 205, Pensacola, FL 32507
St. Andrew:	1.	Mr. Allen Miller	2094 Massachusetts Ave., Pensacola, FL 32505
	2.	Mr. Hillis Coker	815 Ferrana Way, Pensacola, FL 32505
St. Mark:	1.	Mrs. Jeanett Schiller	163 Kenilworth Dr., Pensacola, FL 32503
	2.	Mr. Thad Nobles	2021 Gumwood Dr., Pensacola, FL 32503
St. Paul:	(*) 1.	Mr. Alde Young	700 W. Blount St., Pensacola, FL 32501
	(r) 2.	Mr. James Singleton	615 N. "I" St., Pensacola, FL 32501
Summit Park:	1.	Mrs. Lydia Abram	5464 Limestone, Pensacola, FL 32504
	2.	Mrs. Roann King	2300 Osceola, Pensacola, FL 32503
Warrington:	1.	Mrs. Eunice Bowers	214 Payne, Pensacola, FL 32507
	2.	Mrs. Juanita Sutton	4311 Bayou Blvd., #17, Pensacola, FL 32503
Pineview:	1.	Mr. James Hatfield	Rt. 3, Box 198, Milton, FL 32570
	2.	Mrs. Ann Thomas	Rt. 6, Box 298, Milton, FL 32570
Robertsdale:	1.	Mr. Jack Sullivan	Rt. 2, Box 839, Robertsdale, AL 36567
	2.	Mr. Lollie Gravette	Rt. 1, Box 282, Silverhill, AL 36576
Rosinton:	1.	Mr. Donald E. Hastings	Rt. 3, Box 284, Robertsdale, AL 36567
	2.	Mr. Ray Anderson	Rt. 3, Box 164, Robertsdale, AL 36567
Shalimar:	1.	Mr. Curtis Ireland	275 Briarwood Cir., Ft. Walton Beach, FL 32548
	2.	Mr. Starr Whitehead	184 Monahan Dr., Ft. Walton Beach, FL 32548
Spanish Fort:	1.	Mr. Irwin Geohagen	202 Confederate Dr., Spanish Fort, AL 36527
	2.	Mr. C.L. Mason	560 Wedgewood Dr., Spanish Fort, AL 36526
Stapleton:	1.	Mrs. Evelyn Head	P.O. Box 101, Stapleton, AL 36578
	2.	Mr. George Hobbs	P.O. Box 335, Stapleton, AL 36578
Stockton:	1.	Mr. Bob DeGuire	Star Rt. A, Box 61-A3, Stockton, AL 36579
	2.	Mrs. Quincy Jones	Star Rt. A, Box 62-A, Stockton, AL 36579
Summerdale:	1.	Mr. Eugene Passmore	Rt. 1, Box 198, Summerdale, AL 36580
	2.	Mrs. M.D. Dawkins	Rt. 1, Box 313-A, Summerdale, AL 36580
Tensaw, Little Zion:	1.	None given	
	2.	None given	

SELMA DISTRICT

District Lay Leader:		Mr. Thomas Cooper	Rt. 5, Box 3A, Selma, AL 36701
District President, U.M.W.:		Ms. Peggy McGrew	P.O. Box 101, Brent, AL 35034
Youth Delegates:	1.	Miss Christy Williams	P.O. Box 658, Selma, AL 36701
	(*) 1.	Mr. Mark Campbell	1712 Broad St., Selma, AL 36701
	(r) 2.	Miss Misty Edwards	534 Lee Ave., Selma, AL 36701
	2.	Miss Debra Gantt	3810 Merryfield Dr., Selma, AL 36701
Autaugaville:	1.	Mrs. Margaret Price	P.O. Box 35, Autaugaville, AL 36003
	2.	Mr. James Dismukes	Rt. 1, Box 124, Autaugaville, AL 36003
Beatrice:	1.	Mr. Alvin Dean	P.O. Box 4, Peterman, AL 36471
	2.	Mr. J.B. Bigger, Jr.	P.O. Box B-155, Beatrice, AL 36425

Brent:		1. Mr. Robert V. Riser	Brent, AL 35034
		2. Mr. Wayne Hollifield	Brent, AL 35034
Cain's Chapel:		1. Mr. R.D. Metcalf	Rt. 2, Box 86, Deatsville, AL 36022
		2. Mr. Lawrence Esco	Rt. 3, Box 541, Wetumpka, AL 36092
Camden:	(*)	1. Mr. Jack Sharp, Jr.	Rt. 1, Box 237, Camden, AL 36726
	(r)	2. Mrs. Ruth Kinne	405 Broad St., Camden, AL 36726
Centerville:		1. Mr. Howard Cleveland	P.O. Box 266, Centerville, AL 35042
		2. Mrs. Louise Rogan	P.O. Box 113, Centerville, AL 35042
Clanton: First:		1. Mr. J.H. Roberts	Rt. 6, Box 762, Clanton, AL 35045
		2. Mr. Dan Nolen, Jr.	P.O. Box 359, Clanton, AL 35045
Cox Chapel:	(*)	1. Mr. Terry Atchison	Rt. 1, Box 184, Maplesville, AL 36750
	(r)	2. Mrs. Annie Ratlif	Rt. 5, Box 347, Montevallo, AL 35115
Elmore:		1. Mr. William Mooneyham	400 Harrogate Springs Rd., Wetumpka, AL 36092
		2. Mrs. Sara Palmer	Deatsville, AL 36022
Forest Home:		1. Mr. Fred Crenshaw	Rt. 3, Box 311, Greenville, AL 36037
		2. Mr. James Mills	Pine Apple, AL 36768
Fort Deposit:		1. Mr. Eric Cates	Rt., Box 320, Greenville, AL 36037
		2. Mr. Calvin Stabler	Fort Deposit, AL 36032
Greenville:			
First:		1. Mr. Ralph Boutwell	855 Forest Dr., Greenville, AL 36037
		2. Mr. Lane Harrison	222 Oliver St., Greenville, AL 36037
Government Street:		1. Mrs. Bertha Griggers	351 Hickory St., Greenville, AL 36037
		2. Mrs. Bessie Griggers	119 Boswell St., Greenville, AL 36037
St. Paul:	(*)	1. Mr. R.D. Thompson	Rt. 5, Greenville, AL 36037
		2. Mr. Horace Dorton	436 Burger St., Greenville, AL 36037
Heiberger:	(*)	1. Mr. Steve Crawford	Rt. 1, Box 152, Marion, AL 36756
		2. Mr. Warren Smith	Rt. 3, Box 315, Marion, AL 36756
Jemison-Thorsby:		1. Mrs. Idell Kincaid	Thorsby, AL 35171
		2. Mrs. Nell Collins	P.O. Box 321, Thorsby, AL 35171
Lime Springs:		1. Mrs. Leola Payne	Rt. 5, Box 975, Clanton, AL 35045
		2. Mr. Sherman Payne	Rt. 5, Box 975, Clanton, AL 35045
Lowndesboro:	(*)	1. Mr. Lynn D. Blackburn, Jr.	Burkeville, AL 36725
	(r)	2. Mr. Thomas Blake	P.O. Box 2, Hayneville, AL 36040
Marion Junction-Orrville:	(*)	1. Mr. Jimmy Wampler	RFD, Orrville, AL 36767
	(r)	2. Mr. Euel Baker	Rt. 1, Box 15, Safford, AL 36773
Millbrook: First:		1. Mr. Robert Booth	2661 Ellen Ln., Millbrook, AL 36054
		2. Mr. Melvin Dassinger	5330 Kennedy Ave., Millbrook, AL 36054
Mt Nebo:		1. Mrs. Alma Schneider	P.O. Box 27, Autaugaville, AL 36003
		2. Mr. Dean Mills	Rt., Box 69, Clanton, AL 35045
Mt. Pisgah:		1. Mr. Chester Sparks	Rt. 2, Box 955, Clanton, AL 35045
		2. Mr. David Edwards	Rt. 1, Box 306, Clanton, AL 35045
New Style-Locust Bluff:		1. Mr. John W. DeRamus	Rt. 4, Box 294-C, Prattville, AL 36067
		2. Mrs. Dixie Stoudimire	Rt. 4, Box 100, Clanton, AL 35045
Pine Apple:		1. Mrs. Nell Madaris	Star Rt., Box 129, Minter, AL 36761
		2. Mrs. Elbert Crook	Star Rt., Box 16, Farmersville, AL 36737
Pine Level:		1. Mrs. Lula Sanderson	1114 Gaddis Ave., Prattville, AL 36067
		2. Mrs. Cora Varnadore	1319 Adell St., Prattville, AL 36067
Plantersville:		1. Mr. Charles Deramus	109 Holly Ln., Prattville, AL 36067
		2. Mr. Marvin Warren	P.O. Box 43, Plantersville, AL 36758
Prattville:			
First:		1. Mr. Frank Lamar, Jr.	Rt. 2, Box 447, Prattville, AL 36067
		2. Mr. James Powell	Rt. 6, Box 189, Prattville, AL 36067
Trinity:		1. Mr. Bill Taylor	209 Edgewood Dr., Prattville, AL 36067
		2. Mr. Talmadge Cox	114 Wiliams Ct., Prattville, AL 36067
Robinson Springs:		1. Mr. Edwin Graff	4481 Springdale Rd., Millbrook, AL 36054
		2. Mr. George Wilson	3971 Graff Rd., Millbrook, AL 36054
Selma:			
Barrett Road:		1. Mr. Cleo Clark	1205 9th Ave., Selma, AL 36701
		2. Mr. Roy A. Murray, Jr.	2004 Broad St., Selma, AL 36701
Church Street:		1. Mr. Bruce Burson	402 Caisson Dr., Selma, AL 36701
		1. Mrs. Marie Barker	2516 Woodlanc Terrace, Selma, AL 36701
		2. Mr. Pat Chestnut	P.O. Box 815, Selma, AL 36701
		2. Ms. Laura Templin	302 Crestwood Dr., Selma, AL 36701

Memorial:	(*) 1.	Mrs. Robert Luker	2140 Church St., Selma, AL 36701
	(r) 2.	Mrs. Woodrow Hopkins	1905 Tremont St., Selma, AL 36701
West Highlands:	1.	Mrs. Betty Hughes	206 Wheeler Ave., Selma, AL 36701
	2.	Mr. Pascal Judd	Rt. 1, Box 485, Selma, AL 36701
Verbena:	1.	Mrs. Serena Foshee	Rt. 1, Box 26, Verbena, AL 36091
	2.	Mrs. Betsy Hornady	P.O. Box, Verbena, AL 36091
Walnut Creek:	1.	Mr. Ray Enfinger	Higgins Ferry Rd., Clanton, AL 35045
	2.	Mrs. Vera Williamson	301 Crowson Ave., Clanton, AL 35045

TROY DISTRICT

District Lay Leader:		Mr. Henry Greer	401 Flavia Cir., Troy, AL 36081
District President, U.M.W.:		Dr. Annie Mae Turner	213 Chunnenuggee Ave., Union Springs, AL 36089
Youth Delegates:	1.	Miss Angel Johnson	P.O. Box 52, Rutledge, AL 36071
	1.	Miss Angela Turner	2006 Mallard Ln., Montgomery, AL 36106
	2.	Mr. Tony Johnson	P.O. Box 52, Rutledge, AL 36071
Alston-Clopton:	(*) 1.	Mrs. Robbie Freeman	Rt. 1, Clopton, AL 36317
	2.	Mrs. Tommie Waters	P.O. Box 336, Clopton, AL 36317
Banks:	1.	Mrs. Amorette Harrison	Rt. 2, Perote, AL 36061
	2.	Mr. Allison Harrison	Perote, AL 36061
Brantley:	1.	Miss Fran Tisdale	P.O. Box 64, Brantley, AL 36009
	2.	Mr. Henry Foster	P.O. Box 66, Brantley, AL 36009
Brundidge:	1.	Mr. Earl Helms	414 Bowden St., Brundidge, AL 36101
	2.	Mr. Harold Rodgers	432 Bryant St., Brundidge, AL 36101
Campground-Petrey:	(*) 1.	Mrs. Margaret Petrey	P.O. Box 22, Petrey, AL 36062
	2.	Mr. John Davis	315 E. 10th St., Luverne, AL 36049
Clayton:	1.	Mr. Leslie Vinson	Rt. 2, Clayton, AL 36016
	2.	Mr. Marshall Williams	P.O. Box, Clayton, AL 36016
Crawford:	1.	Mrs. Gladys Jackson	Rt. 1, Box 99, Salem, AL 36874
	2.	Mrs. Mary Bryce	Rt. 1, Box 89, Salem, AL 36874
Eufaula:			
Epworth:	1.	Mrs. Edna Plummer	Rt. 4, Box 180, Eufaula, AL 36027
	2.	Mrs. Brenda Hart	Rt. 4, Box 194, Eufaula, AL 36027
First Church:	1.	Mrs. James S. Clark	P.O. Box 71, Eufaula, AL 36027
	2.	Mr. Robert L. McCullar	P.O. Box 70, Eufaula, AL 36027
Washington St.:	(*) 1.	Mr. Earl Madson	504 N. Orange, Eufaula, AL 36027
	2.	Mr. Billy Ray Hagler	P.O. Box 519, Eufaula, AL 36027
Glenwood:	1.	Mrs. Inez McLeod	Rt. 1, Goshen, AL 36035
	2.	Mr. Johnny Abercrombie	Rt. 1, Box 161, Troy, AL 36081
Goshen:	1.	Mr. Dallas Schofield	Rt. 1, Goshen, AL 36035
	2.	Mr. A.C. Johnson	Goshen, AL 36035
Hopewell:	1.	Mrs. Mary C. Johnson	Rt. 1, Fitzpatrick, AL 36029
	2.	Mr. Rex Baker	710 Ravencroft, Union Springs, AL 36089
Hurtsboro:	1.	Mrs. Betty Smith	P.O. Box 176, Hurtsboro, AL 36860
	2.	Mrs. Maggie Cashwell	P.O Box 163, Hurtsboro, AL 36860
LaPine:	1.	Mr. Tyre Spears	P.O. Box 63, LaPine, AL 36046
	2.	Mr. Farley Bright	Rt. 1, Grady, AL 36036
Louisville-Clio:	1.	Mrs. Blanche Whigham	P.O. Box 117, Louisville, AL 36048
	2.	Mrs. C.D. Snell	P.O. Box 602, Clio, AL 36018
Luverne:	1.	Mr. Henry N. Coleman	604 Lee St., Luverne, AL 36049
	2.	Col. James Watts	306 Edgewood Acres, Luverne, AL 36049
Midway:	1.	Mrs. Eva Stevenson	Rt. 2, Box 36, Midway, AL 36053
	2.	Mrs. Martha Grant	Trails End, Midway, AL 36053
Mt. Carmel:	1.	Mrs. W.C. Norman	3134 Lexington Rd., Montgomery, AL 36106
	2.	Mr. Charlie Bibb	3714 S. Court St., Montgomery, AL 36105
Phenix City:			
Epworth:	1.	Mr. D.L. Cameron	318 S. 16th Ave., Phenix City, AL 36867
	2.	Mr. Bill Conn	Rt. 6, Box 85, Phenix City, AL 36867
First Church:	1.	Mr. O.D. Williams	Rt. 6, Box 468, Phenix City, AL 36867
	2.	Mr. Roy Smith	P.O. Box 580, Phenix City, AL 36867
Hillside:	1.	Mr. Braxton Spahos	1308 24th Ave., Phenix City, AL 36867
	2.	Mrs. James Pollard	Rt. 5, Box 2048, Phenix City, AL 36867
Summerville:	1.	Mrs. Ruth Ann Powers	712 31st St., Phenix City, AL 36867
	2.	Mrs. Mildred Seegar	1505 45th St., Phenix City, AL 36867

Trinity:		1. Mrs. Gary Holloway	5002 22nd St., Phenix City, AL 36867
		2. Mr. Curtis Kinney	1801 Auburn Rd., Phenix City, AL 36867
Pike Circuit:		1. Mrs. Edna Boutwell	Rt. 2, Troy, AL 36081
		2. Mr. Grady Griffin	Rt. 5, Troy, AL 36081
Pittsview:		1. Col. A.W. Brannon	Rt. 1, Box 128-B, Pittsview, AL 36871
		2. Mrs. Virginia Lowery	P.O. Box 92, Pittsview, AL 36871
Ramer-Pine Level:	(*)	1. Mr. Parker G. Mount	Rt. 1, Mathews, AL 36052
		2. Mrs. Claudia B. Pugh	Pine Level, AL 36035
Rocky Mount:		1. Miss Anne Adams	Rt. 2, Clayton, AL 36016
		2. Mr. William J. Adams, Jr.	Rt. 2, Clayton, AL 36016
Rutledge:		1. Mr. Bryon Holland	1160 Lakeside Dr., Montgomery, AL 36109
		2. Mr. Reuben Trotter	Rt. 2, Luverne, AL 36049
Sandy Ridge:		1. Mr. E.W. Cates	Rt. 1, Fort Deposit, AL 36032
		2. Mrs. Inez Davis	Fort Deposit, AL 36032
Seale:		1. Mrs. Clara Mihalko	Ft. Mitchell, AL 36856
		2. Mr. Worley Chitwood	P.O. Box 162, Seale, AL 36875
Shady Grove:	(*)	1. Mrs. Harris Turner	Rt. 3, Troy, AL 36081
	(r)	2. Mrs. Opal L. Fannin	Rt. 2, Goshen, AL 36035
Smiths, Mt. Zion:		1. Mr. Bennet Yeilding	Rt. 1, Box 229, Smiths, AL 36877
	(r)	2. Vennie W. Dunning	P.O. Box 144, Smiths, AL 36877
Troy:			
First Church:		1. Mr. Henry Greer	401 Flavia Cir., Troy, AL 36081
	(r)	2. Mr. Sydney Starling	500 Maple St., Troy, AL 36081
Park Street:		1. Mr. Tom Cain	403 1st Ave., Troy, AL 36081
		2. Mrs. Hilma Baggett	115 Woodland Cir., Troy, AL 36081
Union Springs:			
First Church:		1. Mrs. Lynn W. Jinks, Jr.	Rt. 2, Union Springs, AL 36089
	(r)	2. Mrs. J.H. Thomas	Rt. 1, Fitzpatrick, AL 36029
St. Paul-Brown Grove:		1. Mrs. Carolyn L. Green	Rt. 1, Box 39, Hardaway, AL 36039
		2. Mrs. Mariah Brooks	110 Hill Ave., Union Springs, AL 36089
White Oak-Liberty:		1. Mrs. Judy Tyre	Rt. 3, Box 136, Abbeville, AL 36310
		2. Mrs. Dot Powell	Rt. 3, Box 403, Abbeville, AL 36310
Williams-Tennille:		1. Mrs. Sarah Lott	Rt. 1, Brundidge, AL 36010
		2. Mrs. Inez Jackson	Rt. 2, Brundidge, AL 36010

ADDITIONAL LAY DELEGATES TO BALANCE MEMBERSHIP

[See Standing Rule 13 (2) (c) (d) (e) (f).]

Diaconal Ministers:	Mrs. Lisa Friedeman Ausley	Rt. 10, Box 47-A, Montgomery, AL 36116
	Mr. Carlton R. Caruthers	P.O. Box 7325, Mobile, AL 36607
	Ms. Mary Kathryn Crone	403 Racetrack Rd., Fort Walton Beach, FL 32548
	Mr. L. Edwin Free	1108 W. Main St., Dothan, AL 36303
	Mrs. Sara Warren Goolsby	P.O. Box 1290, Auburn, AL 36830
	Mr. William David Goolsby	P.O. Box 1290, Auburn, AL 36380
	Mrs. Sally Carson Granberry	P.O. Box 6845, Mobile, AL 36660
	Mrs. Nonie S. Green	1108 W. Main St., Dothan, AL 36303
	Mr. Rudy Heintzelman	P.O. Box 17060, Montgomery, AL 36117
	Mr. Floyd R. Hickman	6 E. Wright St., Pensacola, FL 32501
	Mr. Jeffrey G. Hummel	P.O. Box 1515, Enterprise, AL 36330
	Mrs. Kathy L. Jorgensen	P.O. Box 6845, Mobile, AL 36660
	Mr. R. Stephen Lee	P.O. Box 795, Shalimar, FL 32579
	Mrs. Francine LeSchmidt	P.O. Box 338, Gulf Breeze, FL 32561
	Ms. Dottie K. Lovelady	4807 Princeton Dr., Mobile, AL 36610
	Mrs. Sue M. Parnell	155 S. Section St., Fairhope, AL 36532
	Mr. Blair P. Richards	6 E. Wright St., Pensacola, FL 32501
	Mr. Patrick H. Schott	104 Alder Ave., Apt. 1, Ft. Walton Beach, FL 32548
Lay Chairpersons of Conference Boards and Agencies:	Mrs. Lib Claridy	1901 Summerville Rd., Phenix City, AL 36867
	Ms. Boots Guthrie	6451 Maryknoll Dr., Mobile, AL 36609

Lay Delegates to General and Jurisdictional Conferences:	Miss Alice Lee	P.O. Box 278, Monroeville, AL 36461
	Mr. Ray Jeffcoat	Opp, AL 36467
	Miss Beth Harris	202 Jordan Ave., Tallassee, AL 36078
	Mrs. Haniel Jones	1105 Samford St., Auburn, AL 36830
	Mr. William J. Rish	P.O. Box 87, Port St. Joe, FL 32456
	Mr. Foy Campbell	3636 Farrar St., Montgomery, AL 36105
	Mrs. Amanda Burton	Rt. 3, Box 312, Eutaw, AL 35462
	Mr. John Hildreth	P.O. Box 1275, Enterprise, AL 36330
	Mr. Harry E. McDavid	5039 St. Stephens Rd., Mobile, AL 36613
	Mr. C.H. McGehee	P.O. Box 570, Auburn, AL 36830
	Dr. Norma Taylor Mitchell	105 Highlands, Troy, AL 36081
	Mrs. Opal Barrow	296 Oakdale, Crestview, FL 32536
	Mr. Harry P. Hall	503 Englewood, Dothan, AL 36303
	Mr. Willie Baugh	105 Andrews St., Enterprise, AL 36330
	Mr. LeDon Anchors	P.O. Drawer 2167, Fort Walton Beach, FL 32548
	Mr. Jack Temple	7222 Klondike Rd., Pensacola, FL 32506
Young Adults:	1. Ms. Tammy Ellzey	164 Dobbs Ave., Mobile, AL 36606
	2. Miss Rosanne Tidwell	1688 Yarbough St., Montgomery, AL 36110
	(r) 2. Miss Alecia Curtis	Box 137, Huntingdon College, Montgomery, AL 36106

THE ROLL OF CHURCH LAY LEADERS AND COMPOSITION OF THE PASTORAL CHARGES

CHARGE	CHURCH	LAY LEADER	ADDRESS
		ANDALUSIA DISTRICT	
Andalusia: First:			
	First Church	Mr. John Croft	207 Stanley St., Andalusia, AL 36420
Andalusia: West End:			
	Oak Grove	Mr. Harold Grissett	Florala Rd., Andalusia, AL 36420
	Red Level	Mr. Daniel Hartzog	Red Level, AL 36474
	West End	Mr. J.H. Showden	630 Dunson St., Andalusia, AL 36420
Baker:			
	Baker	Mr. Robert Trumball	Rt. 2, Box 488, Baker, FL 32531
Bermuda Circuit:			
	Bellville	Miss Helen Barlow	Rt. 1, Box 104, Castleberry, AL 36432
	Bermuda	Mr. Grady Watson	Rt. E, Repton, AL 36475
Bolling Circuit:			
	Bolling	Mrs. Billie Bratcher	Rt. 3, Georgiana, AL 36033
	Rhodes Chapel	Mr. Eddie Anderson	Rt. 4, Box 212D, Greenville, AL 36037
Brewton: Alco-Pollard:			
	Alco	Mr. Donnie Dodd	Rt. 6, Box 24, Brewton, AL 36426
	Pollard	Mr. Douglas Finlay	P.O. Box 1267, Brewton, AL 36426
Brewton: Cedar Hill:			
	Cedar Hill	Mr. Jack Peevy	P.O. Box 2099, East Brewton, AL 36426
	Fidelis	Mr. Mack Wasden	Rt. 1, Box 236, Jay, FL 32565
Brewton: East Brewton:			
	East Brewton	Mr. Mike Parker	P.O. Box 2066, E. Brewton, AL 36426
Brewton: First:			
	First Church	Mr. Phillip Parker	102 Terry Dr., Brewton, AL 36426
Castleberry:			
	Castleberry	Mr. John Ward	Rt. 1, Evergreen, AL 36401
	Holly Grove	Mr. Titus Kirksey	Rt. 1, Castleberry, AL 36432
Conecuh Circuit:			
	Centenary	Mr. Ray Dean	Rt. 2, Box 295, Evergreen, AL 36401
	Hamden Ridge	Mr. Larry Pate	Rt. 1, Castleberry, AL 36432
	Mt. Pleasant	Mr. Lewis Heaton	406 York St., Monroeville, AL 36460
	Purnell	Mr. David Burt, Jr.	Rt. 1, Peterman, AL 36471
Crestview: First:			
	First Church	Dr. John Fountain	151 Gillis Dr., Crestview, FL 32536
Crestview: Friendship:			
	Friendship	Mr. E.K. Aderhold	P.O. Box 203, Crestview, FL 32536
Crestview: New Bethel:			
	New Bethel	Mr. James T. Jenkins	1238 Ferdon Blvd., Crestview, FL 32536
Dixie-Douglas Chapel:			
	Dixie	Mr. James Cannon	Rt. 7, Box 134, Andalusia, AL 36420
	Douglas Chapel	Mr. James Andrews	Rt. 1, Brewton, AL 36426
Dozier Circuit:			
	Cameron's Chapel	Miss Alberta L. Grant	Rt. 3, Brantley, AL 36009
	Dozier	Mr. George Maddox	P.O. Box 8, Dozier, AL 36028
	Oakey Streak	Not available	
	Searight	Mr. Leland Hughes	Dozier, AL 36028
Elba:			
	Elba	Mr. Mark Holt	Rt. 5, Elba, AL 36323
	Ham Chapel	Mrs. Annie Lee Vaughn	Rt. 4, Box 341, Elba, AL 36323
Evergreen Circuit:			
	Baggett's Chapel	Mr. Vernon Baggett	Rt. 1, Repton, AL 36475
	Brownville	Mr. Edwin Brown	Rt. 3, Evergreen, AL 36401
	Mt. Union	Not available	
Evergreen: First:			
	First Church	Mr. Dwight Taylor	P.O. Box 803, Evergreen, AL 36401

Evergreen: St. Paul:
St. Paul.....Mr. Wiley Merrell .....236 Riley St., Evergreen, AL 36401
Sand Bar .....Mr. Sam Berry..... Rt. F., Box 246, Evergreen, AL 36401
Shiloh .....Mr. Samson Cheathem .....300 East St., Brewton, AL 36426
Evergreen: Sparta Hill
Sparta Hill .....Mr. Edward Whittle .....221 Cemetary Ave., Evergreen, AL 36401
Excel:
Excel.....Mr. James Murphy ..... Excel, AL 36439
Megargel .....Mr. John Till ..... P.O. Box 276, Frisco City, AL 36445
Florala:
Florala .....Mr. John Baldwin .....P.O. Box 1166, Paxton, AL 36538
Christian Home .....Mr. W.T. Kilpatrick .....Rt. 1, Laurel Hill, FL 32567
Hopewell .....Mr. James Goolsby .....Rt. 1, Florala, AL 36442
Frisco City:
Frisco City.....Mr. Merrell J. Beard..... P.O. Drawer J, Frisco City, AL 36445
Mexia .....Mr. George B. Session..... Rt. 3, Monroeville, AL 36460
Georgiana:
Georgiana .....Mr. Hunter Watson .....P.O. Box 24, Georgiana, AL 36033
Oak Grove .....Mr. Ted Shows ..... Rt. 2, Box 147, Georgiana, AL 36033
Georgiana Circuit:
Antioch.....Mr. Henry Wiggins ..... Rt. 1, Box 130, McKenzie, AL 36456
New Prospect .....Mr. J.R. Steward.....Rt. 1, Greenville, AL 36037
Owen's Chapel .....Mrs. Marjorie Higdon..... Rt. 2, Monroeville, AL 36460
Wesley Chapel .....Mr. L.D. Phillips ..... Rt. 2, Georgiana, AL 36033
Georgiana:
Friendship .....Mr. William Till ..... Rt. 2, Georgiana, AL 36033
Kinston-Piney Grove:
Kinston.....Mr. Harold Weeks .....E. Hart Ave., Opp, AL 36467
Piney Grove .....Mrs. Josie Crews ..... Rt. 2, Box 268, Samson, AL 36477
Lime Springs:
Lime Springs .....Mr. Alcus Russell .....Rt. 1, Samson, AL 36477
May Creek:
May Creek.....Mr. William Crook ..... Rt. 1, Brewton, AL 36426
McKenzie Circuit:
McKenzie.....Mr. Alvin Blackburn ..... McKenzie, AL 36456
New Home .....Mrs. Ethel Hall..... Rt. 3, Georgiana, AL 36033
Vera Cruz .....Mrs. Nell Bullock ..... Red Level, AL 36474
Monroeville:
Franklin .....Mrs. J.W. Johnson .....Franklin, AL 36444
Monroeville .....Mr. John G. Brewton..... 714 Jones Ave., Monroeville, AL 36460
Mt. Zion, East:
Gantt .....Not available
Mt. Zion, East .....Mr. John Clark .....Rt. 2, Box 45, Andalusia, AL 36420
Mt. Zion, West:
Mt. Zion, West .....Mr. Keith Holcomb.....Rt. 1, Evergreen, AL 36401
Opp: First:
First Church .....Mr. B.H. Hall ..... 507 Fairview Ave., Opp, AL 36467
Opp: Friendship:
Friendship .....Mr. Foland Foley.....Rt. 3, Opp, AL 36467
Opp: Memorial:
Macedonia .....Mr. Richard Hammett .....Rt. 1, Dozier, AL 36028
Memorial .....Mr. Comer Peek .....409 West St., Opp, AL 36467
Providence:
Providence.....Mr. H.N. Black ..... Rt. 3, Georgiana, AL 36033
Repton Circuit:
Hartwood.....Mr. Newton Edwards .....Rt. 1, Box 127, Repton, AL 36475
Repton .....Mr. Aubrey Evers ..... Rt. E, Box 154, Evergreen, AL 36401
Springhill .....Mr. Harold Hanks.....Rt. 1, Box 86, Repton, AL 36475
Woodlawn .....Mr. Riley Kelly..... P.O. Box 563, Excel, AL 36439
Samson-Corner Creek:
Corner Creek .....Mr. Cuthbert Lowery.....Rt. 2, Kinston, AL 36453
Samson .....Mr. Joe McCartney .....303 North Broad St., Samson, AL 36477
Sepulga Circuit:
Asbury .....Mr. Preston Mixon ..... Rt. 1, Georgiana, AL 36033
Bethel, West .....Mr. Franklin Wilson ..... Rt. 1, Georgiana, AL 36033
Bethlehem .....Mr. James Robinson..... Rt. 1, Georgiana, AL 36033

Concord.....Mrs. Lucille Brantley .....Rt. 2, McKenzie, AL 36456
Jenkins Chapel .....Mr. John Thomas Owens ..... Rt. 1, Pineapple, AL 36768
Uriah Circuit:
Coley's Chapel .....Mr. Arthur Coley ..... Rt. 2, Box 187, Atmore, AL 36502
Mineola.....Mr. Lester Peavy..... Rt. 1, Box 138, Uriah, AL 36480
Uriah.....Mr. Silas Tucker ..... Rt. 1, Box 101, Uriah, AL 36480
Wallace:
Wallace.....Mr. Autrey Hammac .....Rt. 4, Box 255, Brewton, AL 36426

DEMOPOLIS DISTRICT

Akron Circuit:
Clark Chapel.....William Eddins..... P.O. Box 143, Gainesville, AL 35464
Jackson Chapel .....Michael Paster..... Rt. 1, Box 81, Sawyerville, AL 36776
Johnson Hill .....Walter Davis .....Rt. 3, Box 27, Eutaw, AL 35462
St. Matthew.....Elijah Knox..... P.O. Box 58, Akron, AL 35441
Akron-Flatwoods:
Akron .....Robert E. Ramey..... P.O. Box 126, Akron, AL 35441
China Grove .....Levi Griffin ..... 1817 E. 5th Ave., Tuscaloosa, AL 35401
Flatwoods .....Mrs. J.M. Langham ..... Rt. 1, Box 15, Sawyerville, AL 36776
Allen:
Allen .....A.B. Dueitt..... Rt. 1, Box 118, Grove Hill, AL 36451
Gainestown .....R.E. Lambard..... P.O. Box 51, Gainestown, AL 36540
Gosport .....W.A. Bush ..... Rt. 1, Whatley, AL 36482
Perry Chapel.....Roy. N. Anderson..... Walker Springs, AL 36586
Walker Springs .....Mrs. Louise Dailey .....Rt. 1, Box 138A, Grove Hill, AL 36451
Bashi-Peachtree:
Bashi.....John Ingram.....Rt. 3, Box 93, Thomasville, AL 36784
Cane Creek.....W.L. Rotch.....Lower Peach Tree, AL 36751
Creel's Chapel .....Billy Phillips ..... Star Rt. 3, Morvin, AL 36762
Lower Peach Tree .....Mrs. David Campbell .....Lower Peach Tree, AL 36751
Butler Circuit:
St. Mary.....Alonza Lassiter .....Rt. 1, Box 490, Butler, AL 36904
St. Paul.....Jesse Grahams .....Rt. 1, Box 156, Toxey, AL 36921
Wesley Chapel .....Joe Tyson.....Rt. 1, Box 178, Butler, AL 36904
Butler: First:
First Church .....George E. Gibson, Sr. ..... 8 Fairway Dr., Butler, AL 36904
Coffeeville:
Campbell .....Mrs. Lewie Rogers .....Campbell, AL 36727
Coffeeville .....Jude Bumpers .....Rt. 2, Box 176F, Coffeeville, AL 36524
Salipta.....Mrs. C.C. McKelvy..... Salipta, AL 36570
Union Chapel .....Mrs. Gordon Faile .....Rt. 1, Salipta, AL 36570
Coke's Chapel-Brewersville:
Brewersville .....Nathaniel Reed ..... P.O. Box 418, Livingston, AL 35470
Coke's Chapel .....Fredy C. Reeves ..... P.O. Box 192, Ward, AL 36922
Demopolis: First:
First Church .....Austin Caldwell .....P.O. Box 160, Demopolis, AL 36732
Eutaw:
Eutaw .....J.S. Morris, Jr. .....159 Kirkwood Dr., Eutaw, AL 35462
Forkland.....Don Williams .....Rt. 1, Box 49A, Forkland, AL 36740
Salem .....Truman Mayo ..... 4846 Virginia Cr., Tuscaloosa, AL 35401
Eutaw Circuit:
Mt. Sinai.....Mrs. M.L. Snoddy.....Rt. 3, Box 108, Eutaw, AL 35462
St. Paul.....Ennis Johnson, Sr. ..... 326 Kirksey Ave., Eutaw, AL 35462
Springfield .....Joseph Davis .....Rt. 2, Box 221, Eutaw, AL 35462
Gainesville:
Emelle.....Fred Stegall ..... Emelle, AL 35459
Epes .....Gilbert Williams.....Epes, AL 35460
Gainesville .....Miss Annie Long ..... P.O. Box 57, Gainesville, AL 35464
Sardis .....Mrs. W.C. Beasley ..... Rt. 1, Boligee, AL 35443
Gastonburg:
Gastonburg .....George Fendley..... Catherine, AL 36728
Magnolia.....Frank Norris ..... Magnolia, AL 36754
Geiger: First:
First Church .....Mrs. Geiger Pinson.....Rt. 1, Box G29, Emelle, AL 35459

Geiger Circuit:
Mt. Moriah.....Mrs. Christine Hinton.....Rt. 2, Box 96, Boligee, AL 36443
Oak Grove.....Sylvester Smith.....805 W.M. Branch Heights, Eutaw, AL 35462
Soul Chapel.....James E. Dailey.....P.O. Box 115, Emelle, AL 35459
Gilbertown:
Gilbertown.....Marvin Merrit.....P.O. Drawer D, Gilbertown, AL 36908
Greensboro:
Greensboro.....Clarence Ryan.....304 College St., Greensboro, AL 36744
Havana.....Ed Avery.....Rt. 2, Box 186A, Moundville, AL 35474
Grove Hill:
Grove Hill.....Bruce Wilson.....Rt. 2, Box 1W, Grove Hill, AL 36451
Hebron.....Wilbur McLean.....Rt. 3, Grove Hill, AL 36451
Whatley.....Marvin Robinson.....Rt. 1, Whatley, AL 36482
Jackson: First:
First Church.....Joe Brown.....231 Commerce St., Jackson, AL 36545
Wesley Chapel.....A.M. Bumpers.....Rt. 1, Box 145E, Jackson, AL 36545
Jackson: McCann's:
McCann's.....Cecil Denton.....236 Glenn St., Jackson, AL 36545
Union.....Mrs. Grady Findley.....Hwy. 5 North, Jackson, AL 36545
Linden:
Jefferson.....Clark Wilburn.....Rt. 1, Box 307, Demopolis, AL 36732
Linden.....Paul Owensby.....309 N. Shiloh St., Linden, AL 36748
Lisman:
Bethel.....Mrs. Maggie Land.....Gilbertown, AL 36916
Christopher's Chapel.....Neal Allen.....Jachin, AL 36910
Lisman.....Mrs. J.T. Allen, Sr.....Cromwell, AL 36906
New Lusk.....Mrs. Jewel Gibson.....Rt. 1, Toxey, AL 36921
Pushmataha.....Mrs. Ivy Cook.....Rt. 1, Box 23, Lisman, AL 36912
Livingston:
Livingston.....Mr. Robert P. Upchurch.....P.O. Box 999, Livingston, AL 35470
Marion:
Marion.....Louis McBride.....122 Oakcrest Dr., Marion, AL 36756
Marion Circuit:
Antioch.....T.B. Hicks.....P.O. Box 205, Newbern, AL 36765
Simpson Chapel.....Mrs. Bessie Goldsby.....Rt. 3, Box 50, Marion, AL 36756
Zion Chapel.....Richard E. Smith.....P.O. Box 275, Marion, AL 36756
Melvin:
Brightwater.....Jimmy Fagan.....Rt. 1, Needham, AL 36915
Melvin.....Clyde Mahaffey.....P.O. Box 142, Melvin, AL 36913
Toxey.....Marvin Oates.....Rt. 1, Box 164, Toxey, AL 36921
Moundville:
Moundville.....Manly Hall.....P.O. Box 117, Moundville, AL 35474
Stewart.....W.W. Duncan.....Rt. 2, Box 364, Moundville, AL 35474
Mt. Hermon:
Liberty.....J.A. Wyatt.....Rt. 1, Box 740, Greensboro, AL 36744
Mt. Carmel.....Billy Drake.....Rt. 2, Box 387, Greensboro, AL 36744
Mt. Hermon.....Ernest Broughton.....Rt. 1, Box 359, Greensboro, AL 36744
Pleasant Valley.....Jack Calhoun.....Rt. 1, Box 410, Greensboro, AL 36744
Ramey's Chapel.....Mrs. W.J. Seale.....Rt. 2, Box 161, Greensboro, AL 36744
Oak Grove:
Marietta.....James Sanders.....Rt. 3, Box 99, Marion, AL 36756
Oak Grove.....James Avery, Sr.....Rt. 1, Box 180, Newbern, AL 36765
Pine Hill:
Arlington.....Mrs. Dan Cook.....Rt. 1, Clifton Farms, Pine Hill, AL 36769
Kimbrough.....Kennon Agee.....Rt. 1, Box 6H, Pine Hill, AL 36769
Pine Hill.....L.W. Godbold.....P.O. Box 298, Pine Hill, AL 36769
Silas:
Aquilla.....Jim Murphy.....Rt. 1, Box 296, Millry, AL 36558
Providence.....James Brown.....Rt. 1, Box 327, Millry, AL 36558
Silas.....Claude B. Wimberly.....P.O. Box 144, Silas, AL 36919
South Choctaw:
Barrytown.....Hayes Hamrick.....Rt. 1, Box 96, Gilbertown, AL 36908
Bladon Springs.....G. Kitzam.....Bladon Springs, AL 36902
Cullomberg.....W.G. Stanley.....Star Rt., Box 24, Silas, AL 36919
Pleasant Hill.....Mrs. Coloen Gibson.....Rt. 1, Box 137A, Gilbertown, AL 36908

Sweet Water:
Camp Ground.....Charles Rentz ..... Linden, AL 36748
Paynes Chapel .....Roger Lewis ..... P.O. Box 125, Sweet Water, AL 36782
Sweet Water .....Mrs. Barbara Compton .....Sweet Water, AL 36782
Thomaston:
Dayton .....Mrs. S.D. McKnight .....Dayton, AL 36731
Dixons Mills.....Gavin Henderson ..... Dixons.Mills, AL 36736
Myrtlewood .....William Sansing .....Myrtlewood, AL 36763
Old Springhill .....Louis Allen .....Demopolis, AL 36732
Thomaston .....Gerald Whitley ..... Thomaston, AL 36783
Thomasville:
Liberty .....E.B. Davis..... P.O. Box 84, Catherine, AL 36728
Thomasville .....Norman Loper.....Rt. 1, Box 174, Thomasville, AL 36784
Trinity:
Pelham .....Robert James..... Rt. 1, Box 100, Ward, AL 36922
Trinity.....Henry James ..... P.O. Box 147, Pennington, AL 36916
Uniontown:
Faunsdale.....Roy Hereford, Jr. ..... Faunsdale, AL 36738
Hobson Bethel .....Paul Owens ..... Newbern, AL 36765
Uniontown .....Robert Bamberg ..... Uniontown, AL 36786
Wesley Chapel:
Wesley Chapel .....Horace Green .....Rt. 1, Magnolia, AL 36754
York:
Chestnut Grove .....J.T. Alexander..... 129 5th Ave., York, AL 36925
York .....O.B. Whitcomb ..... P.O. Box 357, York, AL 36925

DOTHAN DISTRICT

Abbeville:
Abbeville .....Mr. Guy Medley ..... 600 Columbia Rd., Abbeville, AL 36310
Ariton:
Ariton .....Mr. Rodney Skinner .....Rt. 2, Box 21, Ariton, AL 36311
Pleasant Ridge.....Mr. Kenneth Ezell .....Rt. 1, Box 97, Ariton, AL 36311
Asbury:
Asbury .....Not available
Ashford:
Ashford .....Mr. W.H. Brown ..... Rt. 3, Box 454, Ashford, AL 36312
Bethel:
Bethel .....Mr. Thermon Deloney .....Rt. 3, Box 319, Ozark, AL 36360
Big Creek:
Big Creek.....Mr Ronnie Lawrence..... Rt. 3, Slocomb, AL 36375
Black:
Black.....Mr. Bobby Enfinger .....P.O. Box, Black, AL 36314
Center:
Center .....Mr. Perry Brannon .....P.O. Box 105, Newville, AL 36353
Coffee Springs:
Center Ridge .....Mr. Roger Weeks ..... Rt. 1, Box 235-A, Coffee Springs, AL 36318
Coffee Springs .....Mr. J.Z. Anderson ..... P.O. Box 127, Coffee Springs, AL 36318
Columbia:
Columbia .....Mr. Daina Williams .....Rt. 1, Box 240, Columbia, AL 36319
Cottonwood:
Cottonwood .....Mr. J.O. Bradshaw ..... Rt. 1, Box 171, Cottonwood, AL 36320
Daleville:
Daleville .....Mr. Mike Caldwell.....20 Goff St., Daleville, AL 36322
Dothan: Cloverdale:
Cloverdale .....Mr. Raimon Thomas..... P.O. Box 1563, Dothan, AL 36302
Dothan: Covenant:
Covenant .....Mrs. James E. Mize ..... 508 South Park Ave., Dothan, AL 36301
Dothan: Curtis Memorial:
Curtis Memorial .....Mr. William Lisenby, III ..... 1510 N. Cherokee Ave., Dothan, AL 36303
Dothan: First:
First Church .....Mr. Milton Williams ..... 1505 Tacoma, Dothan, AL 36303
Dothan: Highland Park:
Highland Park .....Mrs. Betty Prentice..... 1609 Fern Dr., Dothan, AL 36301
Dothan: Lafayette St.:
Lafayette St. .....Mr. Joe Brackin ..... 2102 Hardwick St., Dothan, AL 36303

Echo:
Brown's ..... Mrs. Lois Galloway ..... Rt. 1, Skipperville, AL 36374
Echo ..... Mrs. Irene Sewell ..... Rt. 2, Newville, AL 36353
Enterprise: First:
First Church ..... Mr. Charles Jeter ..... 306 Lakewood Dr., Enterprise, AL 36330
Enterprise: Pleasant Ridge:
Pleasant Ridge ..... Mrs. Lola Watts ..... Rt. 1, New Brockton, AL 36351
Enterprise: St. Luke:
St. Luke ..... Mr. Ed Kirkland ..... 107 Laurel Circle, Enterprise, AL 36330
Enterprise: St. Paul:
St. Paul ..... Mr. Mark Gillis ..... 505 Glenn St., Enterprise, AL 36330
Enterprise: Wesley Chapel:
Wesley Chapel ..... Mr. Hendrick Mauldin ..... Rt. 2, Box 55, Enterprise, AL 36330
Geneva: First:
First Church ..... Mr. Lonnie Cowan ..... Rt. 1, Box 318F, Geneva, AL 36340
Pleasant Ridge ..... Mrs. Onyx Brannon ..... 1001 N. Wilson St., Geneva, AL 36340
Geneva: Westside:
Westside ..... Mr. Ray Minshew ..... P.O. Box 102, Geneva, AL 36340
Grimes:
Grimes ..... Mr. Herbert Beumer ..... Rt. 6, Box 176, Dothan, AL 36303
Haleburg:
Haleburg ..... Mr. George H. Grimsley ..... Rt. 1, Columbia, AL 36319
Hartford: First:
Hartford First ..... Mr. Howell Brannon ..... Rt. 1, Hartford, AL 36344
Hartford: St. Paul:
Millville ..... Mr. Ed Outlaw ..... Rt. 1, Box 133, Black, AL 36314
St. Paul ..... Mr. Paul Stanley ..... Rt. 1, Box 95, Hartford, AL 36344
Headland:
Headland ..... Mr. Ronald L. Watts ..... 700 Carr Cr., Headland, AL 36345
Kinsey:
Kinsey ..... Mr. Max Spivey ..... Rt. 9, Box 288, Dothan, AL 36303
Madrid-Whitaker:
Madrid ..... Mr. Kenneth Chumney ..... Rt. 1, Box C-21, Cottonwood, AL 36320
Whitaker ..... Mr. Ray Knight ..... 404 Cottondale Rd., Graceville, FL 32440
Midland City:
Blackwoods ..... Mrs. Lucy Singleton ..... P.O. Box 41, Newville, AL 36353
Midland City ..... Mr. E.P. Grice ..... P.O. Box 66, Midland City, AL 36350
Mount Hebron:
Mount Hebron ..... Mr. Jack Cherry ..... Rt. 1, Newton, AL 36352
Mount Carmel:
Mount Carmel ..... Mr. David Dozier ..... Rt. 1, Box 241, Midland City, AL 36350
Mount Zion:
Mount Zion ..... Mr. Russell White ..... Rt. 2, Box 91-A, Columbia, AL 36319
Napier:
Napier ..... Mr. Jack Bass ..... 2620 Denton Rd., Dothan, AL 36303
New Brockton:
New Brockton ..... Mr. Jim Driskell ..... 201 N. John St., New Brockton, AL 36351
Newton:
Newton ..... Mr. Richard Harris ..... Rt. 1, Midland City, AL 36350
Old Tabernacle:
Old Tabernacle ..... Mr. Howard Lasseter ..... Rt. 1, New Brockton, AL 36351
Ozark: First:
First Church ..... Mr. James Y. Carroll ..... P.O. Box 999, Ozark, AL 36360
Ozark: Pleasant Hill:
Pleasant Hill ..... Mr. James Miller ..... 336 Yancey St., Ozark, AL 36360
Ozark: Post Oak:
Elamville ..... Mrs. Ruth Greene ..... Rt. 2, Box 115, Ariton, AL 36311
Post Oak ..... Mr. R.C. Jernegan ..... Rt. 2, Ozark, AL 36360
Tabernacle ..... Mrs. Trudy Caraway ..... 106 Slocomb Rd., Hartford, AL 36344
Ozark: Westview Heights:
Westview Heights ..... Mr. Charles Smith ..... 303 Joseph Dr., Ozark, AL 36360
Pinckard:
Pinckard ..... Mr. Fred McNab ..... Box 123, Pinckard, AL 36371
Winslette Chapel ..... Mrs. Billy Kibler ..... Rt. 5, Box 185, Dothan, AL 36302
Piney Grove:
Piney Grove ..... Mr. William S. Blount ..... Rt. 11, Box 97, Dothan, AL 36301

Pleasant Grove:
Pleasant Grove ..... Mr. Milton Barnes ..... Rt. 3, Box 184, Slocomb, AL 36375
Pondtown:
Pondtown ..... Mr. Duane Schendel ..... Rt. 1, Hartford, AL 36344
Providence:
Providence ..... Mr. Russell Vaughan ..... Rt. 1, Chancellor, AL 36316
Rocky Creek:
Rocky Creek ..... Mr. Albert Hicks ..... 605 Ried Dr., Dothan, AL 36301
Saint Mary:
Saint Mary ..... Mr. Don Buntin ..... Rt. 1, Cottonwood, AL 36320
Sardis: Enterprise:
Sardis ..... Mr. Pat Thurlow ..... Chancellor, AL 36316
Sardis:
Midway ..... Mr. Lee Yarbrough ..... Rt. 1, Box 432, Westville, FL 32464
Sardis ..... Mrs. Margie Armstrong ..... Rt. 2, Box 423, Westville, FL 32464
Skipperville:
Asbury ..... Mr. Larry Whaley ..... Rt. 1, Box 201, Ozark, AL 36360
Mabson ..... Mr. Howard Monk ..... Rt. 1, Ozark, AL 36360
Magnolia ..... Mr. Sidney Childers ..... Rt. 1, Box 57, Skipperville, AL 36374
Skipperville ..... Mr. Melvin Monk ..... Rt. 1, Box 9, Skipperville, AL 36374
Slocomb:
Hurricane ..... Mr. Rudolph Wright ..... Rt. 2, Box 238, Hartford, AL 36344
Slocomb ..... Mr. Lawrence I. Newton ..... Rt. 1, Slocomb, AL 36375
Sylvan Grove:
Sylvan Grove ..... Mr. Don Henderson ..... Rt. 1, Midland City, AL 36350
Tabernacle:
Tabernacle ..... Mr. Luther Kelley ..... Rt. 7, Box 85, Dothan, AL 36301
Taylor-Malvern:
Malvern ..... Mrs. J.W. Paulk ..... Rt. 7, Box 61, Dothan, AL 36301
Taylor ..... Mr. Jesse Parker ..... Rt. 7, Dothan, AL 36301
Webb:
Webb ..... Mr. Ed Ivey ..... Rt. 1, Box 498, Webb, AL 36376
Wesley Chapel-Oak Grove:
Oak Grove ..... Mrs. Elanor Cobb ..... Rt. 1, Hartford, AL 36344
Wesley Chapel ..... Mr. Johnny Strickland ..... Rt. 1, Hartford, AL 36344
Wesley Chapel, Ozark:
Wesley Chapel ..... Not available

MARIANNA-PANAMA CITY DISTRICT

Alaqua:
Alaqua ..... Mr. Ronald Burgess ..... Rt. 7, Box 662, DeFuniak Springs, FL 32433
Altha:
Altha ..... Mr. J.O. Graham ..... P.O. Box 192, Altha, FL 32421
Bascom-Greenwood:
Bascom ..... Mrs. Willie Mae Bevis ..... Rt. 2, Box 47, Greenwood, FL 32443
Greenwood ..... Mr. Thomas Broome ..... P.O. Box 64, Greenwood, FL 32443
Bethlehem-Red Hill:
Bethlehem ..... Mr. C.B. Smith ..... Rt. 3, Bonifay, FL 32425
Red Hill ..... Mr. C.P. Whitaker ..... Rt. 4, Bonifay, FL 32425
Blountstown:
Blountstown ..... Mr. Laddie Williams ..... P.O. Box 423, Blountstown, FL 32424
Bonifay:
Bonifay ..... Mr. Shouppe Howell ..... 902 S. Waukesha St., Bonifay, FL 32425
Bruce:
Black Creek ..... Mr. Jim Holland ..... Rt. 2, Box 322, Freeport, FL 32439
Bruce ..... Mr. Kenna Pate ..... P.O. Box 12, Bruce, FL 32455
Red Bay ..... Mr. Hughie Infinger ..... Red Bay Station, Ponce de Leon, FL 32455
Campbellton:
Campbellton ..... Mr. Gerald V. Mason ..... Rt. 1, Box 80, Campbellton, FL 32426
Cedar Grove:
Cedar Grove ..... Mr. Gene Yates ..... Rt. 2, Box 164, Caryville, FL 32427
Center Ridge:
Center Ridge ..... Mr. Dan McInnis ..... Rt. 3, Box 280-A, DeFuniak Springs, FL 32433
Darlington ..... Mr. R.A. Fuller, Jr. ..... Rt. 2, Box 168, Westville, FL 32464
Gaskin ..... Mr. James E. King ..... Rt. 7, Box 1134, DeFuniak Springs, FL 32433
Piney Grove ..... Miss Rose Henley ..... Rt. 2, Box 45, DeFuniak Springs, FL 32433

Chipley:
Chipley ..... Mr. Charles Adams ..... North 2nd St., Chipley, FL 32428
Cottondale:
Alford ..... Mr. Paul Hammon ..... Chipley, FL 32428
Cottondale ..... Mr. Sam Fowler, Jr. ..... P.O. Box 259, Cottondale, FL 32431
Cypress:
Cypress ..... Mr. W.J. Crawford ..... Rt. 5, Box 255, Marianna, FL 32446
DeFuniak Springs: First
First Church ..... Mr. Tom Lathinghouse ..... P.O. Box 666, DeFuniak Springs, FL 32433
DeFuniak Springs: Wesley Memorial:
Wesley Memorial ..... Mrs. Connie Carnley ..... Rt. 2, Box 1050, DeFuniak Springs, FL 32433
East Mt. Zion:
East Mt. Zion ..... Mrs. Debra Taylor ..... P.O. Box 23, Graceville, FL 32440
Freeport:
Freeport ..... Mr. Raymon Cuchens ..... P.O. Box 409, Freeport, FL 32439
Galilee:
Galilee ..... Mr. Lowell Duce ..... Rt. 4, Box 125, Graceville, FL 32440
Graceville:
Graceville ..... Mr. Richard Wheatley ..... 1204 Ezell St., Graceville, FL 32440
Grand Ridge:
Grand Ridge ..... Mr. Dale Baker ..... P.O. Box 156, Grand Ridge, FL 32442
Green Hills:
Green Hills ..... Mrs. Rosa Carmony ..... Rt. 1, Fountain, FL 32438
Highland View:
Highland View ..... Mr. Harley Roberts ..... 425 8th St., Highland View, Port St. Joe, FL 32456
Honeyville:
Honeyville ..... Mr. Harold Thomas ..... Rt. 1, Box 258, Wewahitchka, FL 32465
Malone:
Friendship ..... Mr. James Beasley ..... Rt. 1, Gordon, AL 36343
Malone ..... Mr. Steve Anderson ..... P.O. Box 32, Malone, FL 32445
Marianna: First:
First Church ..... Mr. Jack Miller ..... P.O. Box 597, Marianna, FL 32446
Marianna: Grace:
Grace ..... Mr. Joe Quick ..... 908 College Dr., Marianna, FL 32446
Mexico Beach:
Mexico Beach ..... Mr. Vic Adkison ..... P.O. Box 13311, Mexico Beach, FL 32410
New Hope:
New Hope ..... Mr. Carl Edwards ..... Star Rt., Box 26, Vernon, FL 32462
Orange Hill:
Kynesville ..... Mr. Earl Locke ..... 813 Brenda, Marianna, FL 32446
New Home ..... Mrs. Ilene Baxter ..... Rt. 4, Chipley, AL 32428
Orange Hill ..... Mr. Clayton Bush ..... Rt. 1, Box 257, Chipley, FL 32428
Panama City: Calloway:
Calloway ..... Mr. Talmage Jordan ..... 15 Alma Ave., Panama City, FL 32401
Panama City: First:
First Church ..... Mr. Gary Lee ..... 2710 Stanford Rd., Panama City, FL 32405
Panama City: Forest Park:
Forest Park ..... Mr. James Bonda ..... 3140 Lawton Ct., Panama City, FL 32405
Panama City: Gulfview:
Gulfview ..... Mr. Charles Grice ..... Box 7112, Laguna Beach, Panama City Beach, FL 32407
Panama City: Hiland Park:
Hiland Park ..... Mr. Lelmon Taylor ..... 2505 E. Baldwin Rd., Panama City, FL 32405
Panama City: Lynn Haven:
Lynn Haven ..... Mr. Grafton Sharp ..... 1017 Illinois Ave., Lynn Haven, FL 32444
Panama City: Parker:
Parker ..... Mr. Ron Jenkins ..... 2720 Delta Ave., Panama City, FL 32401
Panama City: St. Andrew:
St. Andrew ..... Mr. James L. Bates ..... 211 Airport Rd., Panama City, FL 32405
Panama City: St. Mark:
St. Mark ..... Mr. Sigurn Smeby ..... 1518 Drake Ave., Panama City, FL 32405
Panama City: Springfield:
Springfield ..... Mr. Tom Beaty ..... P.O. Box 3667, Panama City, FL 32401
Panama City: Trinity:
Trinity ..... Mr. Jim Bryan ..... 233 N. Tyndall Pkwy., Panama City, FL 32401

Panama City: Woodlawn:
Woodlawn ..... Mr. Stan Coston ..... 7926 S. Lagoon Dr., Panama City, FL 32407
Pleasant Grove:
Pleasant Grove ..... Mr. Roger Haddix ..... Rt. 1, Box 149-B, Caryville, FL 32427
Point Washington:
Point Washington ..... Mr. Van Ness Butler ..... Rt. 2, Box 830, Point Washington, FL 32454
Ponce de Leon:
Ponce de Leon ..... Mrs. Nelda Landen ..... P.O. Box 101, Ponce de Leon, FL 32455
Poplar Head:
Popular Head ..... Mr. Marcus Huggins ..... Rt. 1, Westville, FL 32464
Portland:
Portland ..... Mrs. Jean King ..... Rt. 1, Box 20-A, Freeport, FL 32439
Port St. Joe:
Port St. Joe ..... Mr. Billy Joe Rish ..... P.O. Box 87, Port St. Joe, FL 32456
Salem:
Salem ..... Mr. James Jordan ..... Rt. 4, Box 45-A, Graceville, FL 32440
Shady Grove:
Shady Grove ..... Mr. Herman Green ..... Rt. 2, Box 789, Grand Ridge, FL 32442
Sneads:
Sneads ..... Mr. Bobby Goodson ..... P.O. Box 248, Sneads, FL 32460
Springhill:
Springhill ..... Mr. Harvey Sharon ..... Rt. 4, Graceville, FL 32440
Venters Memorial:
Venters Memorial ..... Mrs. Dorothy Humbert ..... Rt. 1, Box 128-C, Freeport, FL 32439
Vernon:
Lakeview ..... Mr. Jerry Haviland ..... Rt. 1, Box 213, Caryville, FL 32427
Moss Hill ..... Ms. Evelyn Farley ..... P.O. Box 263, Vernon, FL 32462
Vernon ..... Mr. Frank Finch ..... Rt. 4, Box 218-J, Chipley, FL 32428
Wausau:
Rock Hill ..... Mr. Kenneth Ramsey ..... Rt. 1, Box 72, Cottondale, FL 32431
Wausau ..... Mr. Tom Simonson ..... Rt. 4, Box 301, Chipley, FL 32428
White Oak ..... Mr. D. Wesley Syfrett ..... Rt. 2, Box 211, Chipley, FL 32428
Westville:
Otter Creek ..... Mr. Joe Hicks ..... Rt. 2, Box 15, Ponce de Leon, FL 32455
Westville ..... Mr. Willard Callahan ..... Rt. 3, Box 58, Westville, FL 32464
Wewahitchka:
Wewahitchka ..... Mr. Rodney Herring ..... P.O. Box 25, Wewahitchka, FL 32465
Williams Memorial:
Williams Memorial ..... Mr. Don Lilly ..... Rt. 1, Box 106-B, Blountstown, FL 32424

MOBILE DISTRICT

Aldersgate:
Aldersgate ..... Mr. Levi Hopkins, Sr. ..... Rt. 1, Mt. Vernon, AL 36560
Bayou la Batre:
Bayou la Batre ..... Mrs. Louise Horn ..... 369 N. Coden Ave., Bayou la Batre, AL 36509
Bethel:
Bethel ..... Mr. John E. Wilson ..... Rt. 1, Mt. Vernon, AL 36560
Calvert-McIntosh:
Calvert ..... Mrs. B.B. Jennings ..... P.O. Box 18, Calvert, AL 36513
McIntosh ..... Mr. Kenny Burnette ..... P.O. Box 298, McIntosh, AL 36553
Chatom-Chalker Memorial:
Chalker Memorial ..... Mr. Boyd Harris, Jr. ..... Tibbie, AL 36583
Chatom ..... Mr. Ben Jones ..... P.O. Box 205, Chatom, AL 36518
Citronelle:
Citronelle ..... Mr. Larry Yonge ..... 107 Oak St., Citronelle, AL 36522
Coden:
Coden ..... Mr. Ronnie Wheeler ..... P.O. Box 197, Coden, AL 36523
Creola:
Creola ..... Mr. Marshall Whiddon ..... 6789 Celeste Rd., Saraland, AL 36572
Dauphin Island:
Dauphin Island ..... Mr. James P. Boone, Jr. ..... P.O. Box 264, Dauphin Island, AL 36528
Deer Park-Fruitdale:
Deer Park ..... Mr. James Odom ..... Deer Park, AL 36529
Epworth ..... Mr. Kirby Brown ..... Vinegar Bend, AL 36584
Fruitdale ..... Mr. Russell Hendrix ..... Fruitdale, AL 36539

Ebenezer:
Ebenezer ..... Mr. J.D. McCully ..... Rt. 1, Wagerville, AL 36585
Fowl River-Zirlott Road:
Fowl River ..... Mr. Earl Michael ..... Rt. 1, Box 226, Theodore, AL 36582
Zirlott Road ..... Mr. Ernest Blakney ..... Rt. 1, Box 384, Coden, AL 36523
Georgetown-Chunchula:
Chunchula ..... Mr. Tony Baskin ..... P.O. Box 3, Chunchula, AL 36521
Georgetown ..... Mr. Frank Goodman ..... Rt. 1, Box 398-BS, Chunchula, AL 36521
Grand Bay, First:
First Church ..... Mr. Scotty Greer ..... Rt. 4, Box 140, Grand Bay, AL 36541
Irvington:
Irvington ..... Mr. Ken Murray ..... Rt. 1, Box 13, Irvington, AL 36544
Millry Circuit:
Barlow ..... Mr. Willard Scarbrough ..... Rt. 2, Box 191, Millry, AL 36558
Millry ..... Mrs. Kate Anderson ..... Rt. 1, Box 378, Millry, AL 36558
Minerva Memorial ..... Mr. Agnew Bradley ..... Rt. 1, Box 113, Millry, AL 36558
Mt. Carmel ..... Mr. Wilson Dixon ..... Rt. 1, Box 259-A, Silas, AL 36919
Mobile: Ashland Place:
Ashland Place ..... Mr. L.W. Brown ..... 2207 Levert Place, Mobile, AL 36607
Mobile: Chickasaw:
Chickasaw ..... Mr. Jim Trout ..... 215 Fifth St., Chickasaw, AL 36611
Mobile: Christ
Christ ..... Dr. Andy Duke ..... 2006 S. Schillingers Rd., Mobile, AL 36609
Mobile: Crawford:
Crawford ..... Mr. Clay Bullard ..... 8 Northfield Rd., Semmes, AL 36575
Mobile: Dauphin Way:
Dauphin Way ..... Mr. Ernest W. Todd, Jr. ..... 3762 Amruth Dr., Mobile, AL 36608
Mobile: Forest Hill:
Forest Hill ..... Mr. Olin J. Craven ..... 1638 Colonial Oaks Dr., Mobile, AL 36618
Mobile: Fulton Heights:
Fulton Heights ..... Mr. Bryan Leveritt ..... 409 Ponce de Leon Dr., Saraland, AL 36571
Mobile: Government Street:
Government Street ..... Mr. Henry B. McIntosh ..... 339 Bromley Place, Mobile, AL 36606
Mobile: Grace:
Grace ..... Mr. Jack Stevens ..... 7314 Three Notch Rd., Mobile, AL 36619
Mobile: Hubbard Memorial:
Hubbard Memorial ..... Mr. Olaf Pearson ..... 270 Burton Ave., Mobile, AL 36607
Mobile: Kingswood:
Kingswood ..... Mr. Robert J. Ariganello ..... 2908 Quail Creek Run, Mobile, AL 36609
Mobile, Pleasant Valley:
Pleasant Valley ..... Mr. Robert Eadie ..... 904 Carlyle Way, #443, Mobile, AL 36609
Mobile: Sage Avenue:
Sage Avenue ..... Mr. Duane King ..... 6520 Shady Lane, Mobile, AL 36609
Mobile: St. Francis Street:
St. Francis Street ..... Mr. Lawrence Cave ..... 4200 Beau Terra Dr., S., Mobile, AL 36618
Mobile: St. John:
St. John ..... Mr. Mickey Dunaway ..... 4166 Benson Dr., Mobile, AL 36618
Mobile: St. Mark:
St. Mark ..... Mr. Joe Spencer ..... 1204 Vendome Dr., W., Mobile, AL 36609
Mobile: St. Paul:
St. Paul ..... Mr. Jerry Dalton ..... Rt. 12, Box 251, Mobile, AL 36619
Mobile: South Brookley:
South Brookley ..... Mr. Wallace Bradley ..... 3510 York Rd., Mobile, AL 36605
Mobile: Springhill Avenue:
Springhill Avenue ..... Mr. Roy B. Price, Jr. ..... 4266 Taurus Dr., Mobile, AL 36609
Mobile: Toulminville-Warren St.:
Toulminville-Warren St. ..... Mr. Lonnie S. Fells ..... 2305 Pennington St., Mobile, AL 36617
Mobile: Wesley Chapel-Theodore First:
Theodore First ..... Mrs. Florence Broughton ..... Rt. 5, Box 167, Theodore, AL 36582
Wesley Chapel ..... Mr. Milton Robinson ..... Rt. 2, Box 53, Daphne, AL 36526
Mobile: West Side:
West Side ..... Mr. Archie Shropshire, Jr. ..... 2700 S. Collins St., Mobile, AL 36606
Mt. Vernon:
Mt. Vernon ..... Mr. Gene Coleman ..... Mt. Vernon, AL 36560

Pine Grove:
Pine Grove ..... Mrs. Mildred Farish ..... Rt. 1, Box 154, Leroy, AL 36548
Prichard: Eight Mile:
Eight Mile ..... Mr. William J. Rodgers ..... Rt. 9, Box 193-B, Eight Mile, AL 36613
Prichard: First:
First Church ..... Mr. W.D. Williams ..... 3304 College Pkwy., Eight Mile, AL 36613
Prichard: Whistler:
Whistler ..... Mr. Huey Buckley ..... Rt. 6, Box 481, Eight Mile, AL 36613
St. Stephens Circuit:
Midway ..... Mr. Robert Grimes ..... Rt. 2, Box 121, St. Stephens, AL 36569
New Hope ..... Mr. Norman Richardson ..... Star Rt., Box 58, Frankville, AL 36538
St. Stephens ..... Mr. Leroy Faith ..... Rt. 1, Box 80, St. Stephens, AL 36569
Saraland:
Saraland ..... Mr. Scott Passmore ..... 1808 Chase Dr., Saraland, AL 36571
Satsuma:
Satsuma ..... Mr. Jerome Guy ..... 119 Bethel Forest Dr., Saraland, AL 36571
Sunflower Circuit:
Sims Chapel ..... Mr. Bates Johnston ..... Rt. 1, Box 330, McIntosh, AL 36553
Sunflower ..... Mr. Donald Gartman ..... General Delivery, Sunflower, AL 36585
Tanner-Williams:
Tanner-Williams ..... Mr. Lamont Lavendar ..... Rt. 7, Box 582-A, Mobile, AL 36608
Theodore:
Theodore ..... Mrs. Clinton Myer ..... 105 Woodland Ct., Theodore, AL 36582
Trinity:
Trinity ..... Not available
Wilmer:
Wilmer ..... Mr. Blewett Tanner ..... Rt. 2, Box 12, Wilmer, AL, 36587

MONTGOMERY DISTRICT

Antioch:
Antioch ..... Mr. Ted Baker ..... 110 Dorman Ave., East Tallassee, AL 36023
Auburn: First:
First Church ..... Dr. Joe Yeager ..... Rt. 3, Box 20, Auburn, AL 36830
Auburn: Grace:
Grace ..... Dr. Sam Coker ..... Rt. 3, Box 99, Auburn, AL 36830
Benson Circuit:
Benson ..... Otha Thomas ..... Rt. 2, Box 98A, Alex City, AL 35010
Bethel ..... Ms. Celest Townsend ..... Rt. 2, Tallassee, AL 36078
Chapel ..... Mr. Wilson Purter ..... P.O. Box 61, Notasulga, AL 36866
Rivers Chapel ..... Mr. James Holenquest ..... Rt. 2, Titus, AL 36080
Beulah:
Beulah ..... Ms. Glennie Hendrix ..... Rt. 1, Riverview, AL 36872
Eclectic:
Eclectic ..... Mr. John Lanier ..... Rt. 2, Box 324, Eclectic, AL 36024
Eclectic Circuit:
Cedar Grove ..... Mrs. Minnie Thompson ..... P.O. Box 208, Tuskegee Institute, AL 36088
St. Paul ..... Mr. Tom N. Osborn ..... Rt. 2, Box 162GG, Tallassee, AL 36078
Fairview:
Fairview ..... Mr. Clifton Cobb ..... 5614 Old Selma Rd., Montgomery, AL 36108
Hope Hull:
Hope Hull ..... Mr. Wallace Bush ..... Rt. 6, Box 286, Hope Hull, AL 36043
LaPlace Circuit:
Bradford's Chapel ..... Mr. Clifford Ledbetter ..... Rt. 1, Box 106, Shorter, AL 36075
LaPlace ..... Mr. Wade Segrest ..... Rt. 1, Shorter, AL 36075
Neal's Chapel ..... Not available
Lee Circuit:
Hopewell ..... Mr. Otis Story ..... Rt. 1, Box 181, Salem, AL 36874
Morris Chapel ..... Mr. Travis Letlow ..... Rt. 4, Box 174, Opelika, AL 36801
Pierce Chapel ..... Mr. Earnest Whatley ..... Rt. 2, Opelika, AL 36801
Liberty:
Liberty ..... Mr. Francis Hood ..... Rt. 1, Box 116, Notasulga, AL 36866
Loachapoka Circuit:
Gold Hill ..... Mr. Robert Heath ..... Rt. 1, Waverly, AL 36879
Loachapoka ..... Mr. Charles De Bardeleben ..... Sandhill Rd., Auburn, AL 36830
Roxana ..... Mr. George Moreman, Jr. ..... Rt. 1, Box 249, Waverly, AL 36879
Sardis ..... Dr. Charles A. Farrow ..... 807 Cherokee, Alexander City, AL 35010

Marvyn-Watoola:
Marvyn ..... Mr. Russell Toney ..... Rt. 2, Opelika, AL 36801
Watoola ..... Lonnie Jenkins ..... Rt. 2, Box 250, Opelika, AL 36801
Montgomery: Aldersgate:
Aldersgate ..... Glenn Salter ..... 356 Sterling Dr., Montgomery, AL 36109
Montgomery: Asbury:
Asbury ..... Mr. Tony Barkley ..... 3040 Sutton Place, Montgomery, AL 36111
Montgomery: Boylston:
Boylston ..... Mr. James Goodman ..... 618 6th St., Montgomery, AL 36110
Montgomery: Capitol Heights:
Capitol Heights ..... Mr. Gary A. Daniel ..... 1231 Hillman, Montgomery, AL 36109
Montgomery: Chisholm:
Chisholm ..... Mr. Don Christianson ..... 3616 Norris Dr., Montgomery, AL 36104
Montgomery: Dalraida:
Dalraida ..... Dr. Marvin Grunzke ..... 4490 Blackwood Dr., Montgomery, AL 36109
Montgomery: Dexter Avenue:
Dexter Avenue ..... Mr. Neal Posey ..... 3005 Woodley Terrace, Montgomery, AL 36106
Montgomery: First Church:
First Church ..... Mr. William Dunaway ..... 1378 Woodward, Montgomery, AL 36106
Col. Robert Betchtel ..... 3652 E. Fernway Dr., Montgomery, AL 36111
Montgomery: Frazer Memorial:
Frazer Memorial ..... Dr. Andy Harris ..... 530 Farmington Rd., Montgomery, AL 36109
Montgomery: Korean:
Korean ..... Hang K. Kim ..... 416 Arrowhead Dr., Montgomery, AL 36117
Montgomery: Metropolitan:
Metropolitan ..... Samuel Bolden ..... 107 W. Edgemont, Montgomery, AL 36116
Montgomery: Normandale:
Normandale ..... Mr. Alton R. Barnes ..... 817 Lynwood Dr., Montgomery, AL 36111
Montgomery: Perry Hill:
Perry Hill ..... Mr. William F. Myers ..... 3816 Marquette, Montgomery, AL 36109
Montgomery: St. James:
St. James ..... Mr. Scott McLaughlin ..... 325 Eagerton Rd., Montgomery, AL 36116
Montgomery: St. Luke:
St. Luke ..... Mr. W.H. Wilson ..... 1205 Federal Dr., Montgomery, AL 36107
Montgomery: St. Marks:
St. Marks ..... Mr. Donald Cain ..... 2950 Canterbury Dr., Montgomery, AL 36111
Montgomery: St. Paul:
St. Paul ..... Mr. James E. Lott ..... 3364 Tuskegee Cir., Montgomery, AL 36108
Montgomery: Whitfield Memorial:
Whitfield Memorial ..... Mr. Jimmy Vice ..... 2546 Aimee Dr., Montgomery, AL 36106
Mulder Memorial:
Mulder Memorial ..... Mr. Bev Edwards ..... 109 Dogwood Ridge Rd., Wetumpka, AL 36092
New Style-Oak Valley:
New Style ..... Mr. Evander Anthony ..... Rt. 4, Box 527, Wetumpka, AL 36092
Oak Valley ..... Mr. Perfect Jackson ..... P.O. Box 421, Wetumpka, AL 36092
Notasulga:
Notasulga ..... Mr. Al Golden ..... Rt. 1, Box 39, Notasulga, AL 36866
Oak Valley Station:
Oak Valley ..... Mr. Earl Knox ..... RFD 4, Box 271, Wetumpka, AL 36092
Opelika: Community:
Community ..... Mr. E.N. Slagle ..... 1913 1st Ave., Opelika, AL 36801
Opelika: First Church:
First Church ..... Mr. Bobby Smith ..... 2104 Oakbowery, Opelika, AL 36801
Opelika: Pepperell:
Pepperell ..... Mr. B.J. Armistead ..... 1314 Denson Dr., Opelika, AL 36801
Opelika: St. Paul:
St. Paul ..... Mr. Norman Pinckard ..... 115½ Plum St., Opelika, AL 36801
Opelika: Trinity:
Trinity ..... Mr. Mike Spain ..... 1411 Dunwall Ct., Opelika, AL 36801
Opelika: Wesley Memorial:
Wesley Memorial ..... Mr. Floyd Pugh ..... 1306 Claire St., Opelika, AL 36801
Pierce Chapel:
Central ..... Mr. Dallas Fulmer ..... 511 Fifth St., Montgomery, AL 36110
Pierce Chapel ..... Calvin Rogers ..... Rt. 2, Box 168VB, Wetumpka, AL 36092
Union ..... Mr. Don Strickland ..... P.O. Box 238, Eclectic, AL 36024
Wallsboro ..... Mr. Bill Matthews ..... Rt. 2, Titus, AL 36080

Pine Grove:
Pine Grove ..... Kenneth McKemie ..... Rt. 1, Riverview, AL 36852
Providence-Harmony:
Harmony ..... Mr. Russell Sheehan ..... Rt. 1, Titus, AL 36080
Providence ..... Mrs. Janice T. Wood ..... Rt. 1, Box 215-A, Titus, AL 36080
Salem Circuit:
Pitts Chapel ..... Mrs. Leigh DeShields ..... Rt. 4, Box 259, Opelika, AL 36801
Salem ..... Mr. Clifton Walton ..... Salem, AL 36874
Union Grove ..... Mrs. Paul Watkins ..... Rt. 1, Box 722, Smiths, AL 36877
Snowdoun-Pintlala:
Snowdoun ..... Dr. Robin Embry ..... Rt. 1, Box 348, Hope Hull, AL 36043
Pintlala ..... Mr. James Lewis ..... Rt. 1, Box 341, Hope Hull, AL 36043
Society Hill-Williams Chapel:
Society Hill ..... Mrs. Jacqulyn Sistrunk ..... Rt. 2, Auburn, AL 36830
Williams Chapel ..... Mr. Robert Spratlin ..... Rt. 1, Tuskegee, AL 36083
Tallapoosa Circuit:
New Prospect ..... Mr. Fred Ledbetter ..... RFD 1, Box 250, Notasulga, AL 36866
Pentecost ..... Mr. Walter L. Morgan ..... RFD 2, Box 233, Camp Hill, AL 36850
Union ..... Mr. Gene Knowles ..... RFD 1, Box 566, Dadeville, AL 36853
East Tallassee-Carrville:
Carrville ..... Brewer Webster ..... Rt. 4, Tallassee, AL 36078
East Tallassee ..... Mr. Johnny Taunton ..... 511 Seventh St., East Tallassee, AL 36078
Tallassee: First Church:
First Church ..... Mr. William F. Hill ..... P.O. Box 604, Tallassee, AL 36078
Tallassee: Trinity:
Trinity (Weoka) ..... Mr. Henry Rowell ..... Rt. 1, Box 88A, Titus, AL 36080
Tuskegee: First:
Armstrong ..... Mrs. Clyde Pattillo ..... Rt. 2, Notasulga, AL 36866
First Church ..... Mr. John F. Segrest ..... 301 S. Main St., Tuskegee, AL 36083
Tuskegee: Bowen:
Bowen ..... Mr. Fred D. Rowe ..... P.O. Box 73, Tuskegee Inst., AL 36088
Wetumpka: First:
First ..... Mr. Tom Macon ..... 200 W. Tuskeena St., Wetumpka, AL 36092
Woodland:
Woodland ..... Mr. Jack Wallace ..... Rt. 2, Box 186-A, Pike Road, AL 36064

PENSACOLA DISTRICT

Aldersgate:
Aldersgate ..... Mr. James R. Ragsdale ..... 7131 Melba St., Pensacola, FL 32504
Atmore: First:
First Church ..... Mr. Roger Vogel ..... 509 E. Craig St., Atmore, AL 36502
Atmore: McRae Street:
McRae Street ..... Mr. Ted Parsons ..... 9 Rollins Place, Atmore, AL 36502
Bagdad-Mae Edwards:
Bagdad ..... Mr. Kenneth Morgan ..... P.O. Box 306, Bagdad, FL 32530
Mae Edwards ..... Mr. William S. Rosasco, III ..... P.O. Box 604, Milton, FL 32570
Bay Minette: First:
First Church ..... Mr. Charles Campbell ..... 1211 Marks Ave., Bay Minette, AL 36507
Bay Minette: St. Paul-Lottie:
Lottie ..... Not available
St. Paul ..... Mr. Harry L. Shiver ..... Rt. 3, Box 313, Bay Minette, AL 36507
Bethel:
Bethel ..... Mrs. Marie Owens ..... Rt. 2, Box 31, Atmore, AL 36502
Byrneville:
Barrineau Park ..... Mrs. Chester Watson ..... Rt. 2, Box 541, Cantonment, FL 32533
Byrneville ..... Mr. Calvin Kelley ..... Rt. 1, Box 191, Century, FL 32535
Canoe:
Annie Jones ..... Mr. Thomas W. McGinty ..... Star Rt. B, Box 214, Atmore, AL 36502
Canoe ..... Mr. J. Madison Black ..... Rt. 4, Box 184, Atmore, AL 36502
Cantonment:
Allen Memorial ..... Mr. Lloyd Pickens ..... 109 Harvest Hill Dr., Cantonment, FL 32533
Lathram Chapel ..... Mr. Quentin Fillingim ..... 1127 Vernon St., Pensacola, FL 32504
Century-McDavid:
Century ..... Mr. Paul Jones ..... P.O. Box 107, Century, FL 32535
McDavid ..... Mr. W.R. Cowling ..... Rt. 1, Box 4, McDavid, FL 32568

Chumuckla:
Chumuckla ..... Mr. Copeland Griswold ..... Rt. 2, Box 400, Milton, FL 32570
Cottage Hill-Clear Springs:
Clear Springs ..... Mr. Gene Barnett ..... Rt. 3, Box 592, Robertsdale, AL 36567
Cottage Hill ..... Mr. Robert Creighton .... 941 Williams Ditch Rd., Cantonment, FL 32533
Daphne:
Daphne ..... Mrs. W.A. Johnson ..... 102 Winnetk Circle, Daphne, AL 36526
Destin:
Destin ..... Mr. Walt Barton ..... 705 Swan Lane, Destin, FL 32541
Elizabeth Chapel:
Elizabeth Chapel ..... Mr. Marion Tidwell ..... Rt. 2, Box 338, Milton, FL 32570
Fairhope:
Fairhope ..... Mr. Harold Swanson ..... 524 Grand Ave., Fairhope, AL 36532
Farm Hill:
Farm Hill ..... Mrs. Vernon Allen ..... Rt. 3, Box 556, Robertsdale, AL 36567
New Hope ..... Mr. Charles Barnett, Jr. ..... Rt. 3, Box 452, Robertsdale, AL 36567
Flomaton:
Flomaton First Church ..... Mr. P.A. Straughn ..... P.O. Box 486, Flomaton, AL 36441
Foley:
Foley ..... Mr. Bill Cleverdon ..... Rt. 1, Box 1445, Foley, AL 36535
Fort Walton Beach: First:
First Church ..... Mr. Statia McNeese ..... 84 Mooring Lane, Shalimar, FL 32579
Fort Walton Beach: Trinity:
Trinity ..... Mr. Carl Gicker ..... 111 Holmes Blvd., Ft. Walton Beach, FL 32548
Gonzalez:
Gonzalez ..... Mr. Charles Thomas ..... P.O. Box 462, Gonzalez, FL 32560
Gulf Breeze:
Gulf Breeze ..... Mr. Andy Dearth ..... 505 Boxwood Lane, Gulf Breeze, FL 32561
Gulf Shores:
Gulf Shores ..... Mr. Joe Garris ..... P.O. Box 516, Gulf Shores, AL 36542
Guy's Chapel:
Guy's Chapel ..... Mr. Robert D. Jones ..... Star Rt. 2, Box 127-A, Bay Minette, AL 36507
Jay:
Jay ..... Dr. David Smith ..... P.O. Box 482, Jay, FL 32565
Lillian:
Lillian ..... Mr. Bill Bailey ..... Star Rt., Box 2208, Lillian, AL 36549
Loxley:
Loxley ..... Mr. John Campbell ..... Rt. 1, Box 241, Loxley, AL 36551
Mamie's Chapel:
Mamie's Chapel ..... Mr. James Whitherington ..... 813 Chestnut St., Monroeville, AL 36460
Mary Esther:
Mary Esther ..... Mr. Deane W. Willis ..... 108 Destin Dr., Ft. Walton Beach, FL 32548
Milton: Christ:
Christ ..... Mr. Lamar Nobles ..... 322 Ann Ave., Milton, FL 32570
Milton: First:
First ..... Dr. H.A. Peacock ..... Rt. 9, Box 338-A, Milton, FL 32570
Mount Carmel:
Mount Carmel ..... Mr. James Hendricks ..... P.O. Box 326, Jay, FL 32565
Navarre:
Navarre ..... Not available
Niceville:
Niceville ..... Mr. Carey Huff ..... 2435 Duncan Dr., Niceville, FL 32578
Pace:
Pace ..... Mr. Erby Adams, Jr. ..... 1483 Highway 90, W., Milton, FL 32570
Pensacola: Baars Street:
Baars Street ..... Mr. Fred Pfeiffer ..... 914 Crystal Springs Ave., Pensacola, FL 32505
Pensacola: Bellview:
Bellview ..... Mr. Milton Spurny ..... 5776 N. Millview Rd., Pensacola, FL 32506
Pensacola: Cokesbury:
Cokesbury ..... Mr. James Palmquist ..... 1201 Northbrook, Pensacola, FL 32504
Pensacola: Ensley:
Ensley ..... Mr. Dennis Bailey ..... 8702 Hollingsworth, Pensacola, FL 32504
Pensacola: Ferry Pass:
Ferry Pass ..... Mr. Chet Harrison ..... Rt. 4, Box 166, Cantonment, FL 32533

Pensacola: First:
First ..... Mr. Ray Marler ..... 688 Valley Dr., Pensacola, FL 32503
Pensacola: Gadsden Street:
Gadsden Street ..... Mrs. Lillie Mitchell ..... 120 Mango St., Pensacola, FL 32503
Pensacola: Myrtle Grove:
Myrtle Grove ..... Mr. Marvin White ..... 1304 N. 61st St., Pensacola, FL 32506
Pensacola: Oriental Church:
Oriental Church ..... Not available
Pensacola: Pine Forest:
Pine Forest ..... Mr. Graham Smith ..... 2500 Franciscan Dr., Pensacola, FL 32506
Pensacola: Pleasant Grove:
Pleasant Grove ..... Mr. H.E. Wadley ..... 5680 Grand Lagoon Dr., Pensacola, FL 32507
Pensacola: Richards Memorial:
Richards Memorial ..... Mr. L.B. Curtis ..... 4205 Danamar, Pensacola, FL 32503
Pensacola: St. Andrew:
St. Andrew ..... Mr. Ted Browne ..... 803 Blue Springs Dr., Pensacola, FL 32505
Pensacola: St. Mark:
St. Mark ..... Mr. W.M. Crooke ..... 615 Gerhardt Dr., Pensacola, FL 32503
Pensacola: St. Paul:
St. Paul ..... Mr. Charles Carter, Sr. ..... 2803 Fairfield Dr., Pensacola, FL 32505
Pensacola: Summit Park:
Summit Park ..... Mr. Donald Elrod ..... 4311 Bayou Blvd., Pensacola, FL 32503
Pensacola: Warrington:
Warrington ..... Mr. Joe Kiefer ..... 4990 Prieto Dr., Pensacola, FL 32506
Perdido:
Perdido ..... Mr. Jerry Zalfas ..... 803 Hodgson Ln., Bay Minette, AL 36507
Pineview:
Pineview ..... Mr. Charles Holland ..... Rt. 3, Box 198-A, Milton, FL 32570
Robertsdale:
Robertsdale ..... Mr. Aubrey Spader ..... P.O. Box 234, Robertsdale, AL 36567
Rosinton:
Rosinton ..... Mr. James Hugh Green ..... Rt. 3, Box 100, Robertsdale, AL 36567
Shalimar:
Shalimar ..... Mr. Pate Johnson ..... 63 Linwood Rd., Ft. Walton Beach, FL 32548
Spanish Fort:
Spanish Fort ..... Mrs. Milton Gilbert ..... 44 Caisson Trace, Spanish Ft., AL 36527
Stapleton:
Stapleton ..... Mrs. Mary Lou Head ..... P.O. Box 125, Stapleton, AL 36578
Stockton:
Latham ..... Mr. Joseph M. Nelson ..... Star Rt. A, Box 65B, Stockton, AL 36579
Stockton ..... Mr. Bob DeGuire ..... Star Rt. A, Box 61A3, Stockton, AL 36579
St. Paul (Midway):
St. Paul (Midway) ..... Mr. Chris Davis ..... 1768 Mustang St., Gulf Breeze, FL 32561
Summerdale-Marlow:
Marlow ..... Mr. Wayne Teem ..... Rt. 1, Summerdale, AL 36580
Summerdale ..... Mr. Curtis Clopton ..... P.O. Box 111, Summerdale, AL 36580
Tensaw: Little Zion:
Little Zion ..... Mr. Samuel James, Sr. ..... Rt. A, Box 202, Stockton, AL 36579

SELMA DISTRICT

Autaugaville:
Autaugaville ..... Mr. Rufus Pearson ..... P.O. Box 128, Autaugaville, AL 36003
Ivy Creek ..... Mr. Jim Dismukes ..... Rt. 1, Box 124, Autaugaville, AL 36003
Beatrice:
Beatrice ..... Mr. J.B. Bigger, Jr. ..... Beatrice, AL 36425
Peterman ..... Mr. Norman Dean ..... Peterman, AL 36471
Pine Orchard ..... Mr. Randolph Raines ..... Rt. 1, Peterman, AL 36471
Brent:
McDaniel Memorial ..... Mr. Edwin Elam ..... Rt. 1, Box 29, Brent, AL 35034
Pondville ..... Mr. Ed Mayfield ..... Rt. 1, Box 194, Brent, AL 35034
Tabernacle ..... Mr. Earnest Wallace, Jr. ..... Rt. 2, Box 131, Maplesville, AL 36750
Wesley Chapel ..... Mr. Johnny Ray ..... Rt. 2, Box 223, Centreville, AL 35042
Burkeville:
Burkeville ..... Mr. James Barkley ..... 9 Pinetucket, Hope Hull, AL 36043

Cain's Chapel:
Cain's Chapel ..... Mr. William M. Earnest ..... Rt. 5, Box 35, Deatsville, AL 36022
Camden:
Camden ..... Mr. Jack Sharp ..... Rt. 1, Box 237, Camden, AL 36726
Canton Bend ..... Dr. Monroe Thompson ..... Rt. 1, Box 43A, Camden, AL 36726
Centreville:
Centreville ..... Mr. Howard Cleveland ..... P.O. Box 266, Centreville, AL 35042
Sandy Chapel ..... Mr. W.E. Hamric ..... Rt. 2, Box 152, Centreville, AL 35042
Clanton: First:
First Church ..... Mr. James Forrester ..... Rt. 5, Box 265, Clanton, AL 35045
Clanton: Lime Springs:
Lime Springs ..... Mr. S.H. Payne ..... Rt. 5, Box 975, Clanton, AL 35045
Cox Chapel:
Cox Chapel ..... Mr. U.L. Ratliff ..... Rt. 5, Box 247, Montevallo, AL 35115
Elmore:
Deatsville ..... Mrs. Sara Palmer ..... Rt. 1, Deatsville, AL 36022
Elmore ..... Mr. William Moneyham . 400 Harrogate Spgs. Rd., Wetumpka, AL 36092
Forest Home:
Forest Home ..... Mr. James Mills ..... Pine Apple, AL 36768
Giddens Chapel ..... Mr. Jack Muffley ..... 227 Destin St., Montgomery, AL
Liberty ..... Mr. Ralph Perdue ..... Rt., Greenville, AL 36037
Montery ..... Mrs. Nettie Harris Atkins ..... Rt. 3, Forest Home, AL 36030
Pine Flat ..... Mrs. Helen Poole ..... Rt. 4, Forest Home, AL 36030
Fort Deposit:
Fort Deposit ..... Mr. Tommy Coleman ..... P.O. Box 246, Fort Deposit, AL 36027
Oak Grove ..... Mrs. C.A. Rollings ..... Farmersville, AL 36737
Greenville: First:
First Church ..... Mr. Louis Adair ..... P.O. Box 471, Greenville, AL 36037
Greenville: Government Street:
Government Street ..... Mr. G.D. Furr ..... 505 Flowers St., Greenville, AL 36037
Greenville: St. Paul:
Oak Grove ..... Mr. Jeff Brown ..... Rt. 4, Box 137, Greenville, AL 36037
St. Paul ..... Mr. R.A. Thompson ..... Rt. 5, Greenville, AL 36037
Heiberger:
Bethlehem ..... Mr. Paul Duke ..... Centerville, AL 35042
Mt. Nebo ..... Mr. Charlie Nichols ..... Tuscaloosa Rd., Marion, AL 36756
Heiberger ..... Mr. Roger Holifield ..... Rt. 3, Marion, AL 36756
Jemison-Thorsby:
Jemison ..... Mrs. R.B. Johnson ..... Jemison, AL 35085
Thorsby ..... Mr. Robert Thompson ..... P.O. Box 612, Thorsby, AL 35171
Lowndesboro:
Benton ..... Mr. Mike Wood ..... Benton, AL 36875
Hayneville ..... Mr. Dwight Julian ..... Hayneville, AL 36040
Lowndesboro ..... Mr. G.T. Meadows ..... Lowndesboro, AL 36752
Marion Junction-Orrville:
Centre Chapel ..... Mr. Leon Majors ..... Safford, AL 36733
Marion Junction ..... Mr. L.A. Smith ..... Marion Junction, AL 36759
Orrville ..... Mr. William Kendrick ..... Orrville, AL 36767
Millbrook:
Millbrook ..... Mr. W.C. Wingard, Jr. ..... 3941 Graff Rd., Millbrook, AL 36054
Mt. Nebo Circuit:
Billingsley ..... Mr. Buford Lawrence ..... Rt. 1, Box 101A, Billingsley, AL 36006
Mt. Nebo ..... Mr. Harold Ellison ..... Rt. 4 Box 288A, Clanton, AL 35045
Pleasant Grove ..... Mrs. Dean Mims ..... Rt. 3, Box 69, Clanton, AL 35045
Mt. Pisgah:
Mt. Pisgah ..... Mr. David Edwards ..... Rt. 1, Box 22, Verbena, AL 36091
New Style-Locust Bluff:
Locust Bluff ..... Mr. John W. DeRamus ..... Rt. 4, Box 294-C, Prattville, AL 36067
New Style ..... Mr. Robert Benson ..... Rt. 4, Box 109, Clanton, AL 35045
Pine Apple:
Farmersville ..... Mr. Roy Bush ..... P.O. Box 7, Minter, AL 36861
Furman ..... Mr. Cecil Shanks ..... Furman, AL 36741
Hopewell ..... Mr. Fred Till ..... McWilliams, AL 36753
McWilliams ..... Mrs. Joyce Winters ..... McWilliams, AL 36753
Pine Apple ..... Mr. John N. Feagan ..... P.O. Box 113, Pine Apple, AL 36768

Pine Level:
- Pine Level ..... Mr. Mike Rogers ..... Rt. 1, Box 377, Prattville, AL 36067
- Booth ..... Mr. N.B. Reynolds ..... Booth, AL 36008

Plantersville:
- Maplesville ..... Mr. George Walker ..... P.O. Box 146, Maplesville, AL 36750
- Plantersville ..... Mr. Marvin Warren ..... Box 43, Plantersville, AL 36758
- Pleasant Valley ..... Mr. Henry Colee ..... Rt. 1, Jones, AL 36749

Prattville: First:
- First Church ..... Mr. T.R. Pratt ..... 1300 Cooper Ave., Prattville, AL 36067

Prattville: Trinity:
- Trinity ..... Mr. Bob Scott ..... Lake Haven, Prattville, AL 36067
- Mt. Zion ..... Mr. Wyatt Deramus ..... 501 Boxwood Rd., Prattville, AL 36067

Robinson Springs:
- Robinson Springs ..... Mr. Edwin Graff ..... 4481 Springdale Rd., Millbrook, AL 36054

Selma: Barrett Road:
- Barrett Road ..... Mr. Roy B. Murray, Jr. ..... 2004 Broad St., Selma, AL 36701

Selma: Church Street:
- Church Street ..... Mr. Bruce Burson ..... 402 Caisson, Selma, AL 36701

Selma: Memorial:
- Memorial ..... Mr. Fred Harmon ..... Rt. 4, Deep Woods Dr., Selma, AL 36701
- Summerfield ..... Mr. John Courtney ..... Rt. 7, Box 393, Selma, AL 36701

Selma: West Highlands:
- Union ..... Mr. J.D. Willis ..... Rt. 1, Box 344, Sardis, AL 36775
- West Highlands ..... Mr. Manley Buxton ..... 2212 Elkdale St., Selma, AL 36701

Verbena:
- Pleasant Hill ..... Mr. Raymond Allen ..... Rt. 3, Box 258, Prattville, AL 36067
- Shady Grove ..... Mr. H.O. Lawrence ..... Rt. 2, Box 67, Verbena, AL 36091
- Verbena ..... Mr. Excell Howard ..... Box 248, Verbena, AL 36091

Walnut Creek:
- Walnut Creek ..... Mr. Ray Enfinger ..... Rt. 6, Box 289, Clanton, AL 35045
- Isabella ..... Mrs. Mary Pearl Jones ..... RFD, Maplesville, AL 36570

TROY DISTRICT

Alston-Clopton:
- Adams Chapel ..... Mrs. Becky Griffin ..... Rt. 1, Clayton, AL 36016
- Clopton ..... Mrs. Hazel Trawick ..... Rt. 1, Skipperville, AL 36374
- Edwin ..... Mr. Jack Ryals ..... Rt. 1, Clopton, AL 36317
- Pond Bethel ..... Ms. Jean Bryan ..... Rt. 4, Box 140, Eufaula, AL 36027

Banks:
- Banks ..... Mrs. Susan Carroll ..... Banks, AL 36005
- Murphy's Chapel ..... Mr. J.B. Money ..... Rt. 5, Box 120, Troy, AL 36081
- Pleasant Hill ..... Mr. Frank Brabham ..... Rt. 5, Troy, AL 36081

Brantley:
- Brantley ..... Mr. Henry Foster ..... P.O. Box 66, Brantley, AL 36009
- Brunson's Chapel ..... Mr. Lamar Battle ..... Rt. 3, Luverne, AL 36049

Brundidge:
- Brundidge ..... Mr. Jack Dickert ..... P.O. Box 365, Brundidge, AL 36010

Campground-Petrey:
- Campground ..... Mr. Ronnie Floyd ..... 118 Walnut St., Troy, AL 36081
- Petrey ..... Mr. Joe Petrey ..... P.O. Box 48, Petrey, AL 36062

Clayton:
- Clayton ..... Mr. Ed. Parrish ..... P.O. Box 65, Clayton, AL 36016
- Street Memorial ..... Mrs. Bill Strickland, Jr. ..... Rt. 2, Louisville, AL 36048

Crawford:
- Antioch ..... Mr. Ira Allen ..... Rt. 2, Box 267, Salem, AL 36874
- Crawford ..... Mr. Harrison Bryce ..... Rt. 1, Box 69, Salem, AL 36874
- Golden Acres ..... Mr. Fred Grimes ..... 701 23rd Ave., Phenix City, AL 36867

Eufaula: Epworth:
- Epworth ..... Mr. Frank Friedman ..... P.O. Box 76, Eufaula, AL 36027

Eufaula: First:
- First Church ..... Mr. Don Johnston ..... 47 Anderson Dr., Eufaula, AL 36027

Eufaula: Washington Street:
- Washington Street ..... Mr. J.W. Vick ..... 110 Nancy Ross Dr., Eufaula, AL 36027

Glenwood:
Glenwood ..... Mr. D.F. Jackson, Sr. ..... P.O. Box 161, Glenwood, AL 36034
Springhill ..... Mr. Johnny Abercrombie ..... Rt. 1, Box 161, Troy, AL 36081
Goshen:
Goshen ..... Mr. Billy Walters ..... Goshen, AL 36035
Henderson ..... Mr. Gillis Qualls ..... Rt. 1, Goshen, AL 36035
Little Oak ..... Mrs. W.M. Skinner ..... Goshen, AL 36035
Hopewell:
Hopewell ..... Mr. Tommy Lane ..... Rt. 1, Fitzpatrick, AL 36029
Mt. Hilliard ..... Mr. Rex I. Baker ..... 710 Ravencroft Dr., Union Springs, AL 36089
Hurtsboro:
Hurtsboro ..... Mr. Joel Beezley ..... P.O. Box 17, Hurtsboro, AL 36860
LaPine:
Bradleyton ..... Mr. Lester Gunby ..... Rural Route 1, Grady, AL 36036
Hill's Chapel ..... Mr. Donald R. Murphy ..... Pine Level, AL 36065
LaPine ..... Mr. Bill Spear ..... Rt. 1, Box 12, LaPine, AL 36046
Louisville:
Clio ..... Mr. John Roddam ..... P.O. Box 7, Clio, AL 36017
Louisville ..... Mr. Larry Baxter ..... P.O. Box 206, Louisville, AL 36048
Luverne:
Luverne ..... Mr. Guy Bender ..... Rt. 3, Box 134-A, Luverne, AL 36049
Mt. Ida ..... Mr. Lomax Walker ..... Rt. 3, Luverne, AL 36049
Midway:
Batesville ..... Mr. F.M. Kelley ..... Rt. 3, Box 138, Midway, AL 36053
Comer ..... Mr. Alfred Grant ..... Rt. 3, Box 11, Midway, AL 36053
Midway ..... Mrs. Jeff Hall ..... Rt. 1, Box 4-C, Midway, AL 36053
Springhill ..... Mr. W.L. Robertson, Jr. ..... Rt. 3, Box 67, Midway, AL 36053
Mount Carmel:
Lamar Memorial ..... Mr. Matt Holmes ..... Letohatchee, AL 36047
Mount Carmel ..... Mr. Moses Sellers ..... Rt. 1, Box 186, LaPine, AL 36046
Phenix City: Epworth:
Epworth ..... Mr. Charles Rice ..... 1807 47th St., Phenix City, AL 36867
Phenix City: First:
First Church ..... Mr. James Brown ..... 407 21st Ave., Phenix City, AL 36867
Phenix City: Hillside:
Hillside ..... Mr. Rod Condon ..... Rt. 4, Box 53, Phenix City, AL 36867
Phenix City: Summerville:
Summerville ..... Mr. R.D. McGrew ..... P.O. Box 93, Phenix City, AL 36867
Phenix City: Trinity:
Trinity ..... Mr. Curtis Kinney ..... 1801 Auburn Rd., Phenix City, AL 36867
Pike Circuit:
Carr's Chapel ..... Mr. Jack Boswell, Jr. ..... Rt. 5, Troy, AL 36081
Center Ridge ..... Mr. Michael Roundtree ..... Rt. 2, Troy, AL 36081
Union Hill ..... Mr. Michael Griffin ..... Rt. 5, Troy, AL 36081
Pittsview:
Hatchechubbee ..... Mr. Buddy Walker ..... S.R. Box 86, Hatchechubbee, AL 36858
Jernigan ..... Mr. George McLendon ..... P.O. Box 122, Cottondale, AL 36851
Pittsview ..... Mr. John E. Lowery ..... P.O. Box 92, Pittsview, AL 36871
Uchee ..... Mr. William T. Persons ..... P.O. Box, Hurtsboro, AL 36860
Ramer-Pine Level:
Orion ..... Mr. Robert Shell ..... Rt. 2, Grady, AL 36036
Pine Level ..... Mr. Henry McNeil ..... Pine Level, AL 36065
Ramer ..... Mr. Walt Sellers ..... Rt. 1, Ramer, AL 36069
Rocky Mount:
Rocky Mount ..... Mr. Edward Griffin ..... Rt. 4, Eufaula, AL 36027
Texasville ..... Mr. William J. Adams, Jr. ..... Rt. 2, Clayton, AL 36016
Rutledge:
Live Oak ..... Mr. Raymond Trotter ..... Rt. 2, Luverne, AL 36049
Mt. Zion ..... Mrs. Lois Massey ..... Box 35, Honoraville, AL. 36042
Rutledge ..... Mr. Hugh Bagents ..... Rt. 1, Luverne, AL 36049
Vernledge ..... Mr. Mancil Fowler ..... Rt. 1, Luverne, AL 36049
Sandy Ridge:
Bethel ..... Mr. Joe McCraney ..... Rt. 1, Ft. Deposit, AL 36032
Sandy Ridge ..... Mr. C.J. Ellis ..... Rt. 1, Letohatchee, AL 36047
Spring Hill ..... Mr. Aubrey Gibson ..... Rt. 2, Honoraville, AL 36042

Seale:
Alexandria ..... Mr. Ray Hebert ..... P.O. Box H, Ft. Mitchell, AL 36856
Seale ..... Mr. Worley Chitwood ..... P.O. Box 162, Seale, AL 36875
Shady Grove:
Oak Grove ..... Mr. Billy Jinright ..... P.O. Box 361, Troy, AL 36081
Shady Grove ..... Mr. Howard Guilford ..... Rt. 2, Goshen, AL 36035
Smiths: Mt. Zion:
Mt. Zion ..... Mr. J. Morgan Williams ..... Rt. 1, Box 842, Smiths, AL 36877
Troy: First:
First Church ..... Mr. Henry Greer ..... 401 Flavia Circle, Troy, AL 36081
Troy: Park Street:
Park Street ..... Mr. E.C. Oswald ..... 108 Norfolk St., Troy, AL 36081
Union Springs: First:
First Church ..... Mr. Lynn W. Jinks, III ..... 401 N. Prairie St., Union Springs, AL 36089
Fitzpatrick ..... Mr. Joe Gholston ..... Fitzpatrick, AL 36029
Fort Davis ..... Mr. Walter Vail ..... Armstrong, AL 36002
Union Springs: St. Paul:
Brown Grove ..... Mr. Earnest Finney ..... 105 Bay St., Tuskegee, AL 36088
St. Paul ..... Mr. David Finney ..... 421 Rannie St., Union Springs, AL 36089
White Oak-Liberty:
Liberty ..... Mr. Fred Tye ..... Rt. 3, Box 136, Abbeville, AL 36310
White Oak ..... Mr. Huey Dannelly ..... Rt. 3, Box 469, Abbeville, AL 36310
Williams-Tennille:
Chestnut Grove ..... Mr. Ewell Griswell ..... Rt. 1, Jack, AL 36346
Friendship ..... Mr. Dewey Senn ..... Rt. 4, Box 372, Troy, AL 36081
Tennille ..... Mrs. Ellie F. Bowden ..... Rt. 2, Brundidge, AL 36010
Williams Chapel ..... Mr. Rayvon Graham ..... Rt. 2, Brundidge, AL 36010

Division III — The Chronological Roll

PASTORAL SERVICE RECORD AND CONFERENCE DIRECTORY

NOTE: The Chronological Roll, the Pastoral Service Record, and the Conference Directory are all hereby presented in a combined form, and in alphabetical order. It is our hope that we can present a more detailed as well as a more accurate record of each minister. The information in this division is compiled from my records and not from those of the Board of Pensions. I sincerely hope they are accurate, and you are asked to notify me of any discrepancies in your record. It is our plan to continue this form on a permanent basis, and we hope it meets with your approval. —The Conference Secretary.

Symbols used *before* each name denote the category of conference relationship and the numbers indicate place in the chronological (or other) order. Hence R—1 means the first place in the Retired category. AM—Associate Member; FC—Effective Members (Full Connection); FT—Full Time; LP—Local Pastor; PM—Probationary Member; PT—Part Time; R—Retired; S—Supply; SLP—Student Local Pastor; AFM—Affiliate Member; HM—Honorary Member.

The symbols used *after* the name are as follows: D—When Ordained Deacon; E—When Ordained Elder; A—When Admitted on Trial or as a Probationer; FC—When Admitted into Full Membership; T—When Transferred into this Conference; LP—When Approved as a Lay Pastor or Approved Pastor; AM—When Approved as an Associate Member; and PT—Part Time Minister (one who has other employment). *—No Record of Attendance at Annual Conference.

NOTE—Beginning in 1983, the service years listed with each person are "years under appointment" until retirement, *NOT* years of pension credit. If you need information about pension credit, please contact the Conference Council Staff member assigned to the Board of Pensions. —The Conference Secretary.

HONORARY MEMBERS

	Name	Address
HM—5	DUFFEY, BISHOP PAUL ANDREWS	Professional Towers, Suite 264, 4010 Dupont Circle, Louisville, KY 40207
	A—1944 (Tenn. Conference); FC—1946; D—1944; E—1946 1944—Chapel Hill Ct.; 1946 (Oct. 1)—T to Alabama Conference, Abbeville; 1950—Marion; 1954—Dexter Ave., Montgomery; 1961—Pensacola, First; 1966—Dothan, First; 1970—Montgomery, First; 1976—Montgomery District; 1980—Elected Bishop, assigned to Louisville Area	
HM—2	GOODSON, BISHOP W. KENNETH	The Divinity School, Duke University, Durham, NC 27706
	1964—Elected Bishop, assigned to the Birmingham Area; 1972—Richmond Area; 1980—Retired	

HM—1 HARDIN, BISHOP PAUL, JR. P.O. Box 338, Lake Junaluska, NC 28745
1960—Elected Bishop, assigned to the Columbia Area; 1961-1964—Presiding Bishop of the Alabama-West Florida Conference; 1972—Retired

HM—4 McDAVID, BISHOP JOEL DUNCAN 159 Ralph McGill Blvd., NE, Suite 208, Atlanta, GA 30365
A—1944; FC—1946; D—1944; E—1946
1944—Grand Bay; 1947—Toulminville; 1951—Auburn; 1958—Montgomery, First; 1966—Mobile, Dauphin Way; 1972—Elected Bishop, assigned to the Florida Area; 1980—Atlanta Area

HM—3 SANDERS, BISHOP CARL J. P.O. Drawer 6150, Montgomery, AL 36194
1972—Elected Bishop, assigned to the Birmingham Area; 1980—Retired; 1983 (April 22)—Retired, supplying Montgomery, First; 1983—Montgomery, First

ACTIVE AND RETIRED MINISTERS

FC—27 ABBOTT, CLIFFORD MILES P.O. Box 2727, Pensacola, FL 32503
LP—1949; A—June 1, 1952; FC—June 4, 1954; D—1950; E—1954
1947—Robertsdale-Marlow; 1949—Opelika, Pepperell; 1953—Tallassee, First; 1957—Fairhope; 1960—Toulminville; 1963—Marianna, First; 1968—St. James, Montgomery; 1974—Enterprise, First; 1979—Andalusia District; 1981—Pensacola District
35¾ yrs.

FC—61 ALBRITTON, WALTER MATTHEW, JR. 2600 W. Strong St., Pensacola, FL 32505
A—1954; FC—May 29, 1958; D—1956; E—May 29, 1958
8/28/53—LaPlace Circuit (Supply); 1954—LaPlace; 1955—Student, Vanderbilt; 1956—Midway Ct.; 1958—Pine Forest; 1963—Assoc. Director, Conference Council; 1968—General Bd. of Evangelism; 1972—Government St., Mobile; 1975—Demopolis, First; 1980—Whitfield Memorial; 1982—Pensacola: Richards Memorial
25 yrs.

AM—14 ALBURL, ALONZO JAY P.O. Box 376, Midland City, AL 36350
LP—1967; AM—1973; D—June 1, 1971
1967—Alston-Clopton; 1969—Midway; 1970—Brantley; 1971—Williams-Tennille; 1973—Old Tabernacle (Enterprise); 1975—Pondtown; 1976—Verbena; 1978—Mt. Zion, East; 1979—Leave of Absence; 1980—Geiger, First; 1982—Trinity; 1983—Midland City-Blackwoods
14 yrs.

*PTLP—1 ALDERMAN, RONALD B. P.O. Box 477, Sneads, FL 32460
PTLP—1978
1978—Associate, Greenwood; 1979—Mexico Beach; 1980 (Sept. 15)—Shady Grove
5 yrs.

AM—12 ALEXANDER, BILLIE RAY Rt. 1, Box 96, Jay, FL 32565
LP—1968; AM—1971; D—June 1970
1968—Bruce; 1974—Calloway-Mexico Beach (August 15); 1976—Calloway; 1978—Byrneville-Mt. Carmel; 1979—Mt. Carmel
15 yrs.

FC—264 ALLEN, AUGUSTUS M. Rt. 1, Box 600, Creola, AL 36525
A—May 30, 1977; D—May 30, 1977; E—May 28, 1979; FC—May 28, 1979
1977—Student Asbury; 1978—Creola-Plateau; 1980—Creola
5 yrs.

FTLP—1 ALLEN, JAMES L., SR. P.O. Box 456, Thorsby, AL 35171
S—1964
1964—Panama City: St. Mark; 1965—Clanton Circuit; 1966—Bashi; 1967—Kinston; 1968—Shady Grove; 1969—Williams-Tennille; 1971—Ramer-Pine Level; 1972—No Appointment; 1975—Gainesville; 1976—Mt. Hermon; 1977—Discontinued; 1981—Coffeeville; 1982—Jemison-Thorsby
12 yrs.

S— ALLEN, JAMES L., JR. P.O. Box 288, Pennington, AL 36916
S—1983
1983—Trinity

FC—169 ALLISON, JAMES LARUE 216 S. Sage Ave., Mobile, AL 36606
LP—1961; A—May 30, 1967; FC—May 27, 1969; D—May 29, 1967; E—May 30, 1969
1962—Coden (LP); 1966—Opelika, St. Paul; 1969—Geneva, Westside; 1972—St. John, Mobile; 1973—Citronelle-Aldersgate; 1976—Sage Ave., Mobile
21 yrs.

S— ANDERSON, DAVID L. P.O. Box 148, Midway, AL 36053
S—1983
1983—Midway

FC—81 ANDRESS, ERNEST MARION P.O. Box 387, Monroeville, AL 36460
LP—1950; A—1958; FC—1960; D—1958; E—1960
1951—Associate, St. Mark, Montgomery, 7/15/51—Whitfield, Montgomery; 1953 (8/26)—Military Service; 1955—Salem Ct.; 1956—Wallsboro; 1957—Student, Emory; 1960—Destin; 1961—Cokesbury, Pensacola; 1967—Forest Park, Panama City; 1969—Headland; 1974—Thomasville; 1980—Andalusia, First; 1981—Monroeville
28¼ yrs.

*R—51 ANDREWS, ELLIS LAFAYETTE 4009 Michael Blvd., Mobile, AL 36609
A—1936; FC—1938; D—1938; E—1940
1936—Uriah; 1937—Associate, St. Francis, Mobile; 1938—Newberne; 1939—Castleberry; 1941—Chisholm; 1943—Brundidge; 1946—Capitol Heights, Montgomery; 1948—Demopolis District; 1951—Church St., Selma; 1957—Richards Memorial, Pensacola; 1961—St. Francis St., Mobile; 1978—Retired
41½ yrs.

FC—244 ANDREWS, JOEL EARL P.O. Box 2275, Fort Benning, GA 31905
A—1959 (N. Ala.); FC-1961; D-1959; E—1961; T-1977 (From N. AL.)
1958—Mt. Zion, Gadsden; 1961—Chaplain, U.S. Army

*PTLP—2 ANDREWS, LOONIE TERRELL 404 Meadowlake Dr., Ozark, AL 36360
LP—June 1, 1970; D—May 28, 1973
1969—Wesley Chapel, Enterprise; 1973—Associate, Ozark, First; 1976—Center
14 yrs.

R—39 ANDREWS, ROBERT SMITH 2044 Tullis Dr., Montgomery, AL 36111
A—1948; FC—1950; D—1950; E—1952
1948—Eight Mile; 1949—Thomaston; 1954—St. Luke, Montgomery; 1957—Slocomb; 1962—Samson; 1963—Disability; 1965—Returned to effective service and appointed to Uniontown; 1966—Thomaston; 1969—Marion Junction-Orrville; 1973—West Highlands, Selma; Dec. 1, 1975—Retired
24 yrs.

FTLP—2 ANTHONY, JAMES AUGUSTA Route 1, Box 227, Marion, AL 36756
LP—1971; D—1974
1971—Rising Star (N. AL.); 1973—Oak Grove Circuit
12 yrs.

*R—40 ANTHONY, JAMES AVERETT, JR. 364 Henson Ave., Columbus, GA 31907
LP—1947; A—1954; FC—1956; D—1951; E—1953
1947—Lower Peach Tree; 1949—Eufaula Circuit; 1951—Daleville; 1952—Whatley; 1953—Galilee; 1954—Malone; 1955—Cuba; 1957—Gilbertown; 1958—Crestview: Friendship; 1959—Baker; 1960—Florala Circuit; 1961—Supernumerary; 1966—Located; 1976—Readmitted and Retired

FC—140 ARLEDGE, BENJAMIN FRANKLIN P.O. Box 304, Slocomb, AL 36375
LP—1961; A—1964; FC—1966; D—May 29, 1958; E—June 2, 1960
1956—Geneva Ct.; 1960—Ariton; 1961—Dothan Ct.; 1964—Daleville; 1967—Curtis Memorial, Dothan; 1971—Louisville-Clio; 1976—Pine Grove-Beulah; 1977—Jay; 1980—Luverne; 1983—Slocomb
25 yrs.

FTLP—3 ARLEDGE, TOMMY F. 1095 West Cummings Ave., Opp, AL 36467
LP—1981
1981—Opp: Memorial-Macedonia
2 yrs.

*PTLP—3 ARMSTRONG, GARY Route 3, Box 484, Hartford, AL 36344
S—1976
1976—Black-Millville; 1980—Wesley Memorial; 1981—Sardis, Enterprise

FC—295 ARNOLD, DANNY RAY Route 1, Box 57, Fitzpatrick, AL 36029
A—1980; D—1980; FC—May 22, 1983; E—May 23, 1983
1980—Student, Asbury; 1981—Hopewell
2 yrs.

FC—79 ARNOLD, FRANK AUBREY, JR. 2001 W. 11th St., Panama City, FL 32401
LP—1953; A—1957; FC—1960; D—1957; E—1960
1953—Fairview; 1956—Student, Duke; 1958—St. Paul, Opelika; 1960—Wilmer; 1965—Luverne; 1968—Dexter Ave., Montgomery; 1975—Monroeville; 1979—St. Andrew
30 yrs.

PM—20 ASH, MARTIN R. 5020 Regolo Dr., Pensacola, FL 32506
1977—T—N. Ga.; AM—1980; A—May 24, 1982; D—May 29, 1978
1975—St. Paul (N. GA.); 1976—South Bend (N. GA.); 1977—Echo; 1978—Wesley Chapel; 1979—Carrville; 1982—Pensacola, Bellview
8 yrs. (2—N. GA.; 6—AL.-W. FL.)

*FC—144 ASHURST, TURPIN CONWAY HCC 1st Corps Support Co., Fort Bragg, NC 28301
A—1964; FC—1967; D—1964; E—1967
1960—Government St., Greenville (Supply); 1962—Malone (Supply); 1964—Corner Creek; 1966—Student, Emory; 1967—Chaplain, U.S. Army
21 yrs.

R—20 ATKINSON, WILLIAM BRUNSON, SR. 953 N. Main St., Crestview, FL 32536
A—1931; FC—1938; D—1933; E—1935
1931—Shady Grove; 1933—Ashford; 1936—Chisholm; 1940—Linden; 1942—Demopolis; 1946—Panama City, First; 1949—Clanton, First; 1950—Toulminville; 1953—Crestview; 1957—Marianna District; 1962—Ft. Walton Beach, First; 1967—Tallassee, First; 1969—Retired; 1974—Retired, Supply Crestview, Friendship; 1976—Retired
37½ yrs.

FC—19 ATKINSON, WILLIAM BRUNSON, JR. 3102 Whistler St., Whistler, AL 36612
A—1951; FC—1953; D—1953; E—1955
1949—Oxmoor, N. Ala. (Supply); 1951—Crawford; 1953—Samson; 1954—Ariton; 1956—Brantley; 1957—Woodlawn; 1958—Student, Emory; (1959—Rutledge, Ga.); 1961—York; 1965—Eclectic; 1966—Wesley Chapel, Mobile; 1968—Brentwood, Pensacola; 1969—St. Luke, Montgomery; 1974—Cloverdale, Dothan; 1975—Ashford; 1977—Wesley Memorial 1979—Snowdoun; 1981—Fowl River-Zirlott Road; 1982—Prichard, Whistler
32 yrs.

FC—280 AUSLEY, RUREL REUBEN, JR. Rt. 10, Box 47-A, Montgomery, AL 36116
A—May 28, 1979; D—May 28, 1979; FC—May 25, 1981; E—May 25, 1981
1979—Student, Asbury Seminary; 1980—Silas; 1982—Montgomery, Aldersgate, Associate
3 yrs.

FC—228 AUTREY, KENNETH ELWYN 213 Carolyn Ave., Panama City, FL 32407
SLP—1971; A—1974; D—1974; FC—1976; E—1976
1971—Melvin; 1973—Williams-Tennille; 1975—Notasulga; 1976—Eufaula, Washington St.; 1979—Woodlawn
9 yrs.

FC—155 AVERY, CHARLES WILLIAM P.O. Box 36, Destin, FL 32541
A—1966; FC—May 28, 1968; D—1966; E—May 28, 1968
1965—Crawford; 1968—Washington St., Eufaula; 1972—Parker; 1978—St. Francis St.; 1982—Destin
17 yrs.

FC—128 BAILEY, FRED WILLIAM P.O. Box 698, Excel, AL 36439
LP—1961; A—May 29, 1963; FC—June 3, 1965; D—May 30, 1963; E—June 3, 1965
1960—Detroit (N. Ala.); 1961—Heiberger; 1962—Student, Emory; 1963—Armuchee (N. Ga.); 1964—Grace, Marianna; 1967—Hillside, Phenix City; 1969—Wewahitchka; 1971—Cain's Chapel; 1974—Jay; 1975—Malone; 1977—Bermuda; 1979—Chatom-Chalker Memorial; 1982—Excel
21 yrs.

*R—15 BAILEY, WILLIAM RUFUS 201 Brandywine Rd., Pensacola, FL 32507
LP—1952; A—May 31, 1956; FC—May 29, 1958; D—1954; E—May 31, 1956
1952—Daphne; 1953—Evergreen Ct.; 1954—Stockton; 1957—Friendship, Crestview; 1959—Stockton; 1961—Plateau, Prichard; 1963—Retired
11 yrs.

*R—14 BALDWIN, MOSES SHOFNER P.O. Box 362, Vernon, FL 32462
A—1953; FC—1955; D—1955
1945—Dothan Ct.; 1947—Echo; 1951—Hartford Ct.; 1952—Vernon; 1960—Retired
11½ yrs.

PM—9 BALL, RONALD TERRY 505 Joseph Dr., Ozark, AL 36360
LP—1974; A—May 25, 1981; D—May 25, 1981
1974—Old Tabernacle; 1975—Bascom; 1976—Fogil-Epworth (OKLA.); 1978—Cottondale; 1979—Tabernacle, Dothan; 1980—Student, Candler; 1982—Ozark: First, Associate
9 yrs.

FC—288 BALLARD, EARL L. P.O. Box 111, Opelika, AL 36801
T—S. Ga. 1980; FC—May 24, 1982; E—May 24, 1982; A—June, 1978; D—June, 1978 (S. GA.)
1980—Minister of Ed., Trinity, Opelika
3 yrs.

SLP—1 BARFIELD, DANNY MARTIN Olive Hill, KY 41164
S—1975
1975—Shady Grove; 1977—Grimes; 1978—New Brockton; 1980—Millry; 1982—Student, Asbury
8 yrs.

*FTLP—4 BARFIELD, R. DONALD Rt. 4, Box 202-U, Eufaula, AL 36027
PT—1980
1980—Pintlala; 1981—Eufaula: Epworth
3 yrs.

FC—1 BARNES, CARLTON EVERETT P.O. Box 700, Andalusia, AL 36420
A—Nov. 21, 1940; FC—Nov. 14, 1942; D—Nov. 21, 1940; E—Nov. 14, 1942
1940—Fruitdale-Dumas; 1941—Suggsville; 1942 (May 1)—Assoc. Pensacola, First; 1942—Auburn Wesley Foundation; 1943—Florala; 1948—Springhill Ave., Mobile; 1952—Forest Ave., Montgomery; 1957—Pensacola District; 1962—Opelika, First; 1968—Church Street, Selma; 1972—Executive Director, Conference Council
42½ yrs.

*R—2 BARNES, WALLACE GRADY P.O. Box 115, Bellville, GA 30414
A—1921 (N. Ala.); T—1925; FC—1927; D—1927; E—1929
1919—Adger-Virginia Mines (N. Ala.); 1920—Oxmoor-Patton Chapel; 1921—White Plains; 1922—West Huntsville; 1925—Transfer to Alabama Conference; 1925—Salem; 1926—Billingsley; 1928—Chisholm-LaPlace; 1930—Coffeeville; 1931—Echo; 1932—Jay; 1934—Burnt Corn; 1937—Uriah; 1938—Taylor; 1939 (July)—Columbia; 1939 (Nov.)—Autaugaville; 1942 (March)—Deatsville; 1944—Butler; 1948—Samson; 1949—New Brockton; 1950—Eclectic; 1952—Trinity, Panama City; 1954—Lynn Haven; 1956—Grand Bay; 1957—Blountstown; 1958—Retired; 1959 Camp Ground; 1960—Retired
32½ yrs. N. Ala. 4 yrs. 36½ yrs.

FC—156 BARRY, WILLIAM HASTINGS P.O. Box 38, Gonzalez, FL 32560
A—June 3, 1965; FC—May 28, 1968; D—June 3, 1965; E—May 28, 1968
1965—Odenville (N. Ala.); 1967—Gilbertown; 1969—Pine Grove-Beulah; 1972—Broad St., Mobile; 1975—Whistler-Hubbard Memorial; 1978—Eutaw; 1980—Gonzalez
17½ yrs.

CPT—157 BASS, BILLY JOE P.O. Box 88, Georgiana, AL 36033
LP—1959; A—May 31, 1966; FC—May 28, 1968; D—1964; E—May 28, 1968
1959—Tabernacle-Wesley Chapel; 1963—Washington St., Eufaula; 1968—Trinity, Panama City; 1970—Georgiana; 1973—McKenzie (PT); 1977—Leave of Absence; 1982—Providence
19 yrs.

FC—125 BATES, JOSEPH ELMER P.O. Box 185, Thomasville, AL 36784
LP—1958; A—1962; FC—1965; D—1963; E—1965
1959—Clio; 1960—Park Street, Troy; 1962—Canoe; 1963—Brentwood, Pensacola; 1964—Pine Hill; 1967—Theodore; 1969—Florala; 1976—Linden; 1980—Thomasville
24 yrs.

FC—117 BAXTER, ELMER ZEDOC P.O. Drawer U, Linden, AL 36748
LP—1957; A—1959; FC—May 27, 1964; D—1963; E—June 3, 1965
1955—Stafford-Osteen (Fla.); 1957—Suggsville; 1959—Macon Ct.; 1960—Excel; 1961—Pine Apple; 1962—Byrneville; 1963 (Sept. 1)—Mt. Hermon Ct.; 1966—Bagdad-Christ Church; 1968—Slocomb; 1972 (Aug. 15)—Evergreen; 1976—Brundidge; 1980—Linden
27 yrs.

*SLP—2 BAXTER, JOHN I. 106 Avalon Ave., Brewton, AL 36426
S—1981
1981 (Sept. 1)—Pintlala; 1982—Conecuh Circuit

*PTLP—4 BAXTER, MRS. MARTHA 106 Avalon Ave., Brewton, AL 36426
LP—1983
1983 (Jan. 1)—May Creek

R—34 BEASLEY, ATHAL FORD 3732 Honeysuckle Rd., Montgomery, AL 36109
A—1962; FC—May 27, 1964; D—May 29, 1958; E—June 2, 1960
1956—Carrville; 1957—Perry Hill, Montgomery; 1960—Sandy Ridge; 1963—Fort Davis; 1964—Carrville; 1966—Notasulga; 1967—Disability; 1975—Retired
13 yrs.

FC—281 BEERS, ALVA E. 6960 Airport Blvd., No. 104, Mobile, AL 36608
A—May 28, 1979; D—May 28, 1979; FC—May 25, 1981; E—May 25, 1981
1979—Student, Asbury Seminary; 1980—Tanner-Williams; 1983 (Jan. 1)—Trinity
3 yrs.

FC—229 BELCHER, JAMES ALLISON 1501 S. Park Ave., Dothan, AL 36301
A—May 28, 1973; D—May 28, 1973; FC—May 31, 1976; E—May 31, 1976
1972—White Oak-Liberty; 1973—Student, Asbury; 1975—Midway; 1978—Park St.; 1982—Dothan, Highland Park
10 yrs.

FTLP—5 BELCHER, JOHN MARION 216 E. Hildreth St., Enterprise, AL 36330
LP—1978
1978—St. Paul, Enterprise
5 yrs.

FC—200 BELL, JAMES WYNDALL P.O. Box 6845, Mobile, AL 36660
A—1970; FC—1972; D—1970; E—1972; T—1976 (Texas); T—1977 (Ala.-W. Fla.)
1970—Associate, Montgomery, First; 1974—Minister of Education, Auburn, First; 1976—Texas Conference; 1977—Minister of Education, Dauphin Way
12 yrs.

CPT—136 BENNETT, LARRY DEAN Rt. 4 Box 85, Wetumpka, AL 36092
LP—1958; A—1964; FC—1966; D—1964; E—1966
1957—Florala Ct.; 1959—Glenwood; 1961—Pittsview; 1964—Louisville; 1966—Associate, St. James, Montgomery; 1968—Snowdoun; 1973—Chatom; 1973 (July 1)—Leave of Absence (State of Alabama Director of Correctional Services); 1974—Director of Correctional Services; 1979—Leave of Absence; 1980—Lowndesboro; 1983—Burkeville
19 yrs.

AM—19 BENNETT, RICHARD A. Asbury Seminary, Wilmore, KY 40390
LP—1975; AM—1980
1975—Pine Apple; 1977—Baker; 1980 (Jan. 15)—St. Mark; 1982—Student, Asbury
8 yrs.

AM—20 BENNETT, ROBERT T. P.O. Box 67, Bascom, FL 32423
LP—1978; AM—1981
1977—Walnut Creek; 1981—Salem-Mt. Zion; 1983—Bascom-Greenwood
6 yrs.

FC—191 BINGHAM, THOMAS AVERY P.O. Box 6, Forest Home, AL 36030
LP—1954; A—May 28, 1968; FC—June 1, 1971; D—1958; E—1960
1952—Golden Acres; 1954—Banks; 1955—Opp Memorial; 1956—Freeport; 1958—Malone; 1959—Springfield, Panama City; 1960—Vernon; 1961—Coffee Springs; 1962—Forest Home; 1966—Silas; 1968—Trinity, Choctaw; 1970—Pine Hill; 1972—Millry; 1974—Calvert-McIntosh; 1975—Chumuckla-Pineview; 1976—Ozark, Pleasant Hill; 1977—West End, Andalusia; 1979—Alco-Pollard; 1980—Uriah; 1982—Beatrice; 1983—Forest Home
28 yrs.

FC—10 BLAIR, JOE NEAL P.O. Box 396, Prattville, AL 36067
A—1945 (N. Ala.); T—1949; FC—1950; D—1948; E—1950
1945—Riverview; 1946—Student, Emory (Youth Director for Glenn Memorial); 1947—Student, Vanderbilt (Youth Director, Meridian St., Nashville); 1949—Director, Youth Work, Conference Bd. of Education; 1949 (8/26)—Released from appointment due to health; 1950—Supernumerary; 1951 (9/1)—Auburn Wesley Foundation; 1953—Eclectic; 1956—Ferry Pass, Pensacola; 1962—Marion; 1965—Fairhope; 1970—Eufaula, First; 1976—Pensacola, St. Mark; 1978—Wetumpka; 1983—Prattville, First, Associate
36¼ yrs.

*FC—78 BLANCHARD, DALLAS ANTHONY 11542 Clear Creek Dr., Pensacola, FL 32504
LP—June 1, 1956; A—Sept. 13, 1956 (N. Ala.); T—Sept. 14, 1956; FC—June 1, 1960; D—1957; E—1960
1951—Deer Park (Supply); 1954—Coden (Supply); 1955—Plantersville (Supply); 1956—Student, Vanderbilt (Pembroke, Ky. Supply); 1957—West End, Andalusia; 1958 (Sept.)—Student, Vanderbilt, supplying, Nashville: Love's Chapel; 1960—Associate, Dauphin Way, Mobile; 1963—Fort Deposit; 1965—Toulminville; 1968—Student, Boston; 1970—Professor, University of West Florida; 1981—Leave of Absence; 1982—Professor, University of West Florida
30¾ yrs.

FC—219 BLAND, JOHN ANDREW Route 3, Box 130, Robertsdale, AL 36567
LP—1965; A—May 28, 1968; D—May 28, 1968; FC—1974; E—1974
1965—Antioch-Liberty; 1969—Crawford; 1970—Calloway; 1971—Student, Emory; 1972—Mt. Zion, West; 1974—Nov. 1, Repton; 1980—Rosinton
11¼ yrs.

*S— BLANKENSHIP, CHARLES D. 309 N. Walnut, Demopolis, AL 36732
S—1982
1982—Lisman; 1983—Coke's Chapel-Brewersville
1 yr.

*PTLP—5 BLEDSOE, MICHAEL Rt. C, Box 122A, Evergreen, AL 36401
S—1965; PTLP—1972
1965—Hill's Chapel; 1966—Shady Grove; 1968—Repton; 1970—Evergreen, Youth Director; 1971—Evergreen Circuit

FC—129 BOLAN, DEAN AUSTIN P.O. Box 82, Calvert, AL 36513
LP—Sept. 1956; A—Sept. 10, 1958 (N. Ala.); FC—May 31, 1961 (N. Ala.); D—Sept. 8, 1960; E—May 31, 1961; T—June 1965
1953—Pettusville; 1957—Ranburne; 1958—Jefferson St., Atlanta; 1961—Camp Hill; 1962—Voluntary Location; 1965—Readmit and transfer to Ala.-West Fla., Irvington-Fowl River; 1967—Whistler; 1971—Mt. Vernon; 1975—Daleville; 1980—Brundidge; 1981—Cottonwood; 1982—Sneads; 1983—Calvert-McIntosh
22½ yrs.

*FC—63 BOLAND, CHARLES HAMPTON, JR. 1793 Brookwood Cir., Milledgeville, GA 31061
A—June 2, 1955; FC—May 29, 1958; D—May 31, 1956; E—May 29, 1958
1955—Student, Emory; 1956—Rome Ct. (N. Ga.); 1957—St. Mark, Panama City; 1958—Wilmer; 1960—Saraland; 1963—Chaplain, U.S. Navy; 1969—Chaplain, Middle Georgia State Hospital; 1982—Leave of Absence
27 yrs.

*FC—260 BONNER, JOHN H. 905 Pace Parkway, Mobile, AL 36609
T—N. Ga. May 29, 1978; SLP—1968; A—1973; FC—1975; D—1973; E—1975
1968—Mulder Memorial-Oak Valley; 1972—Stewart Ave.; 1974—Griffin, First, Associate; 1976—South Calhoun; 1978—Carrville; 1979—Coden; 1981—Leave of Absence
13 yrs.

FC—85 BOOZER, ASA 201 E. Broad St., Ozark, AL 36360
A—June 1957; FC—1961; D—May 30, 1957; E—1961
1955—Thorsby; 1956—Student, Emory; 1959—McCann's Chapel, Jackson; 1964—Cloverdale, Dothan; 1968—St. Luke, Enterprise; 1972 (Aug. 1)—Marion; 1983—Ozark, First
26 yrs.

R—47 BOTTOMS, WILMER RUDOLPH 4220 Beau Terra Lane, Pensacola, FL 32504
A—1939; FC—1942; D—1942; E—1943
1939—Sneads; 1943—Chaplain, U.S. Army; 1963—Bayou la Batre; 1965—Broad St., Mobile; 1967—Cottage Hill; 1972—Bellview; 1977—Retired, Supply Richard's Memorial, Associate; 1978 (Aug. 1)—Supplying, Century-McDavid; 1983 (Feb. 1)—Retired
37½ yrs.

PM—21 BOWDEN, REUBEN LAWRENCE, JR. 2200 Chapel Hill Dr., Durham, N.C. 27707
A—May 24, 1982; D—May 24, 1982
1982—Student, Duke

FTLP—6 BOYKIN, ABE, JR. 1161 Michigan Avenue, Mobile, AL 36605
LP—1977
1977—St. Paul; 1978—St. Peter-Athens; 1979—St. Paul-Moses Chapel (All in MISS.); 1981—Mobile: Wesley Chapel-Theodore First
6 yrs.

FC—282 BOZEMAN, HOWARD L., JR. P.O. Box 125, Castleberry, AL 36432
S—1974; A—May 29, 1978; D—May 28, 1978; FC—May 25, 1981; E—May 25, 1981
1974—Epes; 1975—Geiger, First; 1977—Rocky Mount; 1980—Sandy Ridge; 1983—Castleberry
9 yrs.

S— BOZEMAN, WALTER H. 3545 Princess Ann Ct., Montgomery, AL 36109
LP—1948; A—1949; FC—1951; D—1951; E—1953; Located—1955; S—1980
1948—LaPlace Circuit; 1949—Wallsboro; 1950—Notasulga; 1951 (Nov.)—Wesley Foundation, Auburn; 1952—Montgomery, Woodley Road; 1954—Montgomery, Whitfield Memorial; 1955—Voluntary Location; 1980 (Feb. 1)—Tuskegee, First; 1980—Oak Valley Station
10 yrs.

FC—110 BRADLEY, BENJAMIN DAVID P.O. Box K, Daphne, AL 36526
A—May 1959; FC—May 1963; D—1960; E—1963
1959—Student, Duke; 1962—Byrneville; 1963—Associate, Dothan, First; 1964—Brantley; 1966—Chaplain, U.S. Army; 1971—Counselor, Okaloosa Dept. Vocational Rehabilitation; 1974—Regional Counselor, Children's Home; 1978—Pinckard 1980—Daphne
21 yrs.

FC—4 BRADLEY, CECIL EDGAR P.O. Box 1506, Dothan, AL 36302
A—Nov. 1945; FC—Aug. 1947; D—Aug. 1947; E—Aug. 1949
1942—Black Ct.; 1943—Pike Ct.; 1945—New Brockton; 1949—Chickasaw; 1954—DeFuniak Springs, First; 1958—Andalusia, First; 1961—Richards Memorial, Pensacola; 1966—Demopolis; 1970—Marianna, First; 1974—St. James, Montgomery; 1979—Shalimar; 1981—Dothan, Lafayette Street
40½ yrs.

*R—46 BRADLEY, EDMUND ODELL Rt. 1 Box 172A, Millry, AL 36558
LP—Nov. 1945; A—Nov. 1946; FC—June 1950; D—1950; E—1951
1945 (10/)—Lower Peach Tree; 1947—Student, S.M.U. (Era, Texas Ct.); 1950—St. Andrew, Panama City; 1956—Thomasville; 1957—Port St. Joe; 1960—Springhill Ave., Mobile; 1963—Greensboro; 1964—Disability; 1977—Retired
27½ yrs.

R—29 BRADLEY, SELMAN DAVID Rt. 2, Box 35, Gulf Breeze, FL 32561
A—Nov. 1933; FC—1935; D—1935; E—1939
1933—Taylor; 1934—Sandy Ridge; 1936—Fairhope; 1940—Ramer; 1941—Pepperell, Opelika; 1942—Ashland Place, Mobile; 1946—Tallassee, First; 1950—Troy, First; 1954—Eufaula, First; 1955—Government St., Mobile; 1957—Director, Blue Lake; 1966—Foley; 1968—Chickasaw; 1968 (Sept. 16)—Blue Lake; 1971—Bagdad; 1972—Disability; 1974—Retired
40½ yrs.

S— BRANNON, JOHN M. Rt. 1, Box 218-B, Wetumpka, AL 36092
S—1983
1983—Trinity (Weoka)

FC—70 BRANNON, TERRELL LEO 15 Wisteria Ave., Mobile, AL 36607
LP—1952; A—1956; FC—1959; D—1957; E—1959
1952—Park St., Troy; 1954—Ramer; 1958—Carrville, Tallassee; 1961—Dir. Adult Work, Bd. of Education; 1952—Samson; 1966—Brundidge; 1968—Director of Methodist Information; 1971—Ashland Place, Mobile
31 yrs.

R—35 BRANTLEY, MARION SANFORD 3425 Cloverdale Rd., Montgomery, AL 36111
A—1945; FC—1947; D—1947; E—1949; Located—1958; Readmitted—1975
1945—St. Stephens; 1946—Bayou La Batre; 1948—Jay-Mt. Carmel; 1949—Samson; 1950—Panama City-Millville; 1952—East Tallassee; 1954—Burge Memorial; 1956—East Brewton; 1958—Voluntary Location; 1975—Retired
12½ yrs.

FC—192 BRIDGES, WILLIAM EARL 203 N. Live Oak St., Geneva, AL 36340
LP—Aug. 1963; A—May 27, 1969; FC—June 1, 1971; D—June 1, 1966; E—June 1, 1971
1963—Winsett's Chapel; 1964—Ariton; 1968—Uriah; 1971—Curtis Memorial, Dothan; 1977—East Brewton; 1983—Geneva, Westside
19 yrs.

FC—113 BRILL, DONALD RAY P.O. Box 205, Smiths, AL 36877
LP—1959; A—1961; FC—1963; D—1961; E—1963
1959—Clopton; 1961—Student, Emory; 1963—Silas; 1965—Ensley, Pensacola; 1968—Toulminville; 1969—Chatom-Chalker Memorial; 1972—Samson, Conference Council; 1974—Epworth, Phenix City; 1978—Smiths
23 yrs.

R—30 BRITT, ALBERT CRONIN Box 279, Arlington, AL 36722
LP—Nov. 1934; A—Nov. 21, 1937; FC—Dec. 3, 1939; D—Nov. 27, 1938; E—Nov. 24, 1940
1934—Echo; 1935—LaPlace; 1937—LaPine; 1940—Butler; 1942—Marion Junction; 1944—Fort Deposit; 1948—Milton-Bagdad; 1952—Whistler; 1956—Niceville; 1962—Abbeville; 1964—Graceville; 1966—Crawford; 1970—Jay; 1971—Disability; 1974—Retired
35¾ yrs.

R—83 BRITT, CHARLES ROBERT 922 Tacoma, Auburn, AL 36830
A—Oct. 2, 1944 (Tenn. Conference); FC—Sept. 2, 1945; D—1944; E—1945; T—1948, Liberia Conf.; T—June 1, 1955, Alabama-West Florida
1944—Humphrey St., Nashville; 1946—Missionary to Liberia, Africa; 1955—Slocomb; 1957—Theodore; 1958—Prattville, First; 1963—Brewton, First; 1966—Pensacola District; 1968—Auburn, First; 1979—Professor, Auburn University; 1982—Retired; 1983—Retired, supplying Marvin-Watoola
26 yrs.

FC—184 BRITTON, EDWARD CURTIS P.O. Box 707, Milton, FL 32570
LP—1959; A—1968; FC—1970; D—May 28, 1964; E—June 1, 1966
1959—Florala Ct.; 1960—Opp Ct.; 1961—Mt. Zion; 1963—Deatsville; 1965—Lowndesboro; 1967—Government St., Greenville; 1969—St. Paul, Opelika; 1970—Hope Hull; 1972 (Sept. 1)—Ashford; 1975—Abbeville; 1979—Milton, First
19 yrs.

FTLP—7 BROMSTAD, DAVID L. P.O. Box 118, Kinston, AL 36453
FTLP—1979
1979—Kinston; 1981—Kinston-Piney Grove
4 yrs.

FTLP—8 BROOKS, WARREN HILTON Rt. 1, Box 293, Hartford, AL 36344
LP—1968; D—1971
1968—Sardis; 1971—Hartford Circuit; 1972—Pondtown; 1974 (Aug. 1)—Disability
7 yrs.

FC—93 BROWN, DONALD GLENN 1005 Magnolia Dr., Sylacauga, AL 35150
LP—1954; A—1958; FC—1960; D—1959; E—1961
1954—Pollard (Released Sept. 1); 1956—Uriah; 1958—Lowndesboro; 1960 (Oct. 15)—Fort Davis; 1961 (Sept. 12)—Loxley-Daphne; 1963—Loxley-Rosinton; 1966—Samson; 1967—Student, Emory; 1968—Tuskegee; 1970—Whitfield Memorial; 1974—Clinical Chaplain, Regional Mental Health
27 yrs.

R—9 BROWN, EMORY HILL Coffeeville, AL 36524
A—1925; FC—1927; D—1927; E—1929
1925 (July-Nov.)—Coffee Springs; 1925—Titus; 1930—Sandy Ridge; 1932—Bonifay; 1936—Ashford; 1937—Newton-Pinckard; 1941—Uniontown; 1945—Eufaula Ct.; 1948—Fort Deposit; 1957—Whistler, Mobile; 1960—Retired; 1967—Whatley (Retired Supply); 1968—Coffeeville (Retired Supply); 1972—Retired
34½ yrs.

FC—75 BROWN, JAKE BUFFORD 146 College Ave., Jackson, AL 36545
LP—June 1, 1952; A—Sept. 16, 1955; FC—1960; D—1958; E—1960
1952—Greenwood; 1953—LaPine; 1956—Associate, St. James, Montgomery; 1957—Loachapoka; 1960—Grace, Auburn; 1966—Graceville; 1973 (July 31)—Wetumpka; 1976—Chickasaw; 1981—Jackson, First
31 yrs.

AM—1 BROWN, JAMES CECIL Rt. 4, Box 136, Graceville, FL 32440
LP—1953; AM—1969; D—1955; E—1957
1952—Mt. Nebo (Clanton Ct.); 1953—Clanton Ct. (Organized Thorsby Church); 1954—Suggsville; 1957—Coatopa; 1958—St. Stephens; 1960—Mexico Beach-Overstreet; 1961—Gulfview, Panama City; 1962—Grace, Marianna; 1964—Gilbertown; 1967—Dumas; 1968—Loachapoka; 1972—Sandy Ridge; 1974—Hopewell; 1977—Robinson Springs; 1979—Sepulga; 1980—Tuskegee, First; 1983—East Mt. Zion, to Retire Dec. 31, 1983
28¼ yrs.

FC—87 BROWN, JOHN LAMAR P.O. Box 795, Shalimar, FL 32579
LP—1953; A—May 29, 1957; FC—1957; D—May 28, 1959; E—June 1, 1961
1953—South Brookley; 1961—Whistler; 1966—Clayton; 1970—St. Andrew; 1979—St. James; 1981—Shalimar
30 yrs.

AM—26 BROWN, NAOMI PRESCOTT Rt. 4, Box 136, Graceville, FL 32440
LP—1974; D—1975; AM—May 23, 1983
1974—Associate, Hopewell; 1977—No Appointment; 1979—Forest Home; 1980—Society Hill-Williams Chapel; 1983—Galilee
4 yrs.

FC—107 BROWN, OLIVER CHILDS, III 171 Burton St., Auburn, AL 36830
LP—1954; A—1960; FC—May 30, 1962; D—1960; E—May 30, 1962
1954—Newton (June to Sept.); 1955—Curtis Memorial, Dothan (June to Sept.); 1956—Lowndesboro; 1958—Student, Emory; 1960—Perry Hill, Montgomery; 1965—Student, Glasgow, Scotland; 1966—Grace, Auburn; 1969—Consultant, Emergency Food Program; 1972—Disability
21½ yrs.

FC—237 BROWN, THOMAS O'NEAL 24th CSG/HC, PSC Box 129, APO Miami, FL 34002
LP—1968; D—1975; A—1975; FC—1977; E—1977
1968—Stockton; 1970—Elmore-Deatsville; 1973—Crawford; 1974—Student, Emory; 1976—Church St. Associate; 1978—Slocomb; 1980 (July 1)—Chaplain, U.S. Army
15 yrs.

*S— BRUNER, BILLY Rt. 4, Box 82, Graceville, FL 32440
S—1975; FTLP—1977; AM—1979; A—May 25, 1981; 1982—Discontinued
1975—New Hope-Pleasant Grove; 1979—Mt. Vernon; 1980 (Aug. 31)—Fairview; 1981 (Nov. 15)—Orange Hill
5 yrs.

*FC—23 BRUNER, WILLIAM DOSSIE 6317 Dickinson Way, Virginia Beach, VA 22234
A—1950; FC—1954; D—1952; E—1954
1948—North Montgomery (Supply); 1949—Fort Davis (Supply); 1951—Student, Emory; 1952—Shalimar; 1956—Associate, First, Pensacola; 1958—Gulf Breeze; 1961—Chaplain, U.S. Navy; 1982—Leave of Absence
32 yrs.

FC—102 BRYAN, JOHN WILLIAM 2201 N. 12th. Ave., Pensacola, FL 32503
LP—1953; A—1958; FC—May 30, 1962; D—1958; E—May 31, 1962
1953—Clopton; 1956—Pleasant Hill; 1958—Elizabeth Chapel; 1959—Jay; 1961—Carrville, Tallassee; 1962—Snowdoun; 1965—Epworth, Phenix City; 1966—Associate, Gadsden St., Pensacola; 1969—Daleville; 1972—Highland Park, Dothan; 1975—Foley; 1977—Pine Forest; 1980—St. Mark, Mobile; 1981—Pensacola, St. Mark
30 yrs.

FC-230 BRYAN, ROBERT LAWSON 301 Dexter Ave., Montgomery, AL 36104
A—1973; D—May 28, 1973; FC—May 30, 1976; E—May 30, 1976
1973—Student, Emory; 1975—Trinity, Associate; May 1, 1975—Hiland Park; 1980—Dexter Ave.
10 yrs.

FC—270 BRYARS, PAUL LAWRENCE 811 S. Seale Rd., Phenix City, AL 36867
A—May 29, 1981; D—May 29, 1978; FC—1980; E—1980
1978—Student, Asbury; 1979—Associate, Bay Minette, First; 1982—Selma, Church Street, Associate; 1983—Phenix City, Epworth
4 yrs.

R—52 BULLINGTON, JOSEPH HARDIE 1518 Plaza Dr., Dothan, AL 36303
LP—1936; A—Nov. 1949; FC—Nov. 1942; D—Nov. 1942; E—Nov. 1945
1936—Daleville; 1937—LaPlace; 1941—Titus; 1943—Macon Ct.; 1945—Pine Forest; 1949—Eight Mile-Chunchula; 1951—Eutaw; 1954—Evergreen; 1958—Trinity, Phenix City; 1959 (Nov. 1)—Luverne; 1961—Butler; 1963—Autaugaville; 1966—Gonzalez; 1968—Alabama Ave., Selma; 1972—Pinckard; 1976—Newton; 1978—Reitred; 1978—Wesley Chapel-Oak Grove (RS); 1983—Retired, supplying Taylor-Malvern
40¾ yrs.

FC—167 BULLINGTON, JOSEPH HARDIE, JR. 5725 9th Ave., Pensacola, FL 32504
LP—Sept. 17, 1962; A—May 31, 1966; FC—May 27, 1969; D—June 1, 1966; E—May 27, 1969
1968—Pleasant Hill, Ozark; 1969—Associate, Dothan First; 1971—Alco, Brewton; 1972 (Aug. 15)—Trinity, Fort Walton Beach; 1978—Cokesbury
17 yrs.

SLP—3 BURKE, H. MILTON, III P.O. Box 32, Baker Hill, AL 36004
LP—1983
1983—Rocky Mount

FC—142 BURLESON, EDISON FRANKLIN 20 Johnson St., Ft. Rucker, AL 36362
LP—June 1959; A—June 1965; FC—May 30, 1967; D—1965; E—1967
1959—Gallilee Ct. (3 mos.); 1960 (Sept.)—Union Grove (N. Ala.); 1962—Galilee; 1963—Tallapoosas Ct.; 1966—Hope Hull; 1967—Chaplain, U.S. Army; 1976—Chaplain, VA Hospital; 1978—Chaplain, U.S. Army
23 yrs.

RLP—6 BURROUGHS, JOHN C. 2117 N. 33rd Ave., N., Birmingham, AL 35207
LP—Feb. 10, 1949; D—Oct. 1, 1950 (Central Alabama)
1949 (Feb. 10)—Reeders; 1951—No appointment; 1954—Gordo; 1961—No appointment; 1971—New Style-Lomax; 1982—Retired, Supplying New Style-Locust Bluff
7 yrs.

FTLP—9 BUTLER, BASTON LAFON Allen, AL 36419
1976—Hopewell; 1977—McKenzie; 1979—West End; 1982—No Appointment; 1982 (Oct. 1)—Allen
7 yrs.

FC—296 BUTLER, GLENN ARTHUR Rt. 4, Box 100, Wetumpka, AL 36092
A—May 25, 1981; D—May 25, 1981; FC—May 22, 1983; E—May 23, 1983
1980—Beatrice; 1982—Mulder Memorial
3 yrs.

+FC—36 BUTTS, THOMAS LANE, JR. P.O. Box 11474, Montgomery, AL 36111
LP—1951; A—1953; FC—1954; D—1954; E—1955
1950—Canoe; 1953—Pittsview; 1955—Student, Northwestern; 1957—Michigan Ave., Mobile; 1962—Foley; 1966—St. Andrew, Panama City; 1968—Brewton, First; 1972—Dothan District; 1976—Montgomery, First; 1983 (April 22)—Released from appointment
33 yrs.
+Under suspension until Annual Conference, 1985

SLP—4 BUTTS, WAYNE STEPHEN
SLP—1981
1981 (Oct. 1)—Rocky Mount; 1983—Student, Asbury
2 yrs.

*FC—11 CADDELL, EUGENE DODDRIDGE 802 Seay St., Greensboro, AL 36744
LP—1943; A—1948; FC—1951; D—June 3, 1951; E—May 28, 1953
1943—Silas; 1945—Gilbertown; 1949—Whistler; 1952—Brentwood, Baar Street, Pensacola; 1954—Jay; 1958—Tuskegee; 1960—Linden; 1967—Headland; 1969—Camden; 1974—Eutaw; 1978—Georgiana; 1979—Disability
39½ yrs.

*R—11 CALHOUN, WILBUR ORLANDO P.O. Box 717, Grove Hill, AL 36451
A—1927; FC—1929; D—1929; E—1931
1927 (June 17)—Richard's Memorial; 1927—Chatom; 1929—Sneads; 1931—Forest Home; 1933—Ramer; 1937—Geneva, First; 1939—Toulminville; 1941—Tallassee, First; 1943—Hartford; 1944—Clayton; 1948—Bay Minette; 1952—Blountstown; 1957—Chipley; 1959—Wetumpka; 1962—Gonzalez; 1966—Retired
39 yrs.

FC—95 CALHOUN, WILLIAM EARL P.O. Box 1028, Opelika, AL 36801
LP—1955; A—1958; FC—1961; D—June 2, 1960; E—June 1, 1961
1955—Silas; 1956—Akron-Havana; 1958—Seale; 1961—Choctaw (Trinity); 1965—Trinity, Panama City; 1968—Moundville; 1975—Fairhope; 1981—Opelika, First
28 yrs.

RAM—13 CALUMBO, MICHAEL J. P.O. Box 2, Point Washington, FL 32454
1978 T—E. Penn.; AM—1966; D—1959; E—1960 (Central Penn.)
1978—Beatrice; 1979—Center Ridge; 1982—Retired, Supplying Point Washington
4 yrs. Ala.-W. Fla.

*PTLP—6 CAMPBELL, CHARLES D. 1123 Garden Lane, Dothan, AL 36301
S—1981
1981—Rocky Creek
2 yrs.

R—26 CAMPBELL, KARL CLARENCE 3349 Audubon Road, Montgomery, AL 36106
LP—1955; A—Sept. 1956; FC—June 1960; D—May 1958; E—June 1960
1955—Crestview, Pearl St.; 1956—Friendship, Crestview; 1957—Whitfield, Montgomery; 1959—Cloverdale, Dothan; 1962—Forest Park, Panama City; 1963—Ashford; 1967—Eight Mile; 1969—Union Springs; 1972—Gonzalez; 1973—Retired; 1974—Supply Fitzpatrick; 1975—Retired
16¾ yrs.

FC—208 CANNON, JOHN MILTON, JR. 6276D Rose Hill Court, Alexandria VA 22310
LP—1970; A—1971; FC—May 28, 1973; D—June 1, 1971; E—May 28, 1973
1970—Tallapoosa Ct.; 1971—Notasulga; 1975—Pine Level; 1976—Pinckard; 1978—Sneads; 1982—Trainee, Hospital Chaplaincy
11 yrs.

*R—12 CANTRELL, GLENN PHILLIP 208 LaFayette Rd., S.W., Rocky Face, GA 30740
A—Nov. 1926 (N. Ga.); FC—Nov. 15, 1931 (N. Ga.); D—Nov. 15, 1931 (N. Ga.); E—Nov. 26, 1933
1929 (Aug. 11)—Chatworth; 1929—Fairmont; 1932—Stockbridge; 1935—Loganville; 1936—Woodstock; 1938—T—Alabama and appointed to Prichard; 1941—Hartford; 1943—Atmore; 1946—Sabbatical leave; 1947—Georgiana; 1948—Greensboro; 1954—Troy, First; 1955—Geneva, First; 1959—Chickasaw; 1963—Clanton; 1964—Fairhope; 1965—Opp; 1967—Retired
27½ yrs.

RAM—11 CAPELL, LUNNIE B. 3110 Partridge Dr., Montgomery, AL 36111
LP—1976; D—1977; AM—1980
1976—Mt. Hebron; 1977—New Bethel; 1979—McKenzie; 1981—Retired
5 yrs.

FC—158 CAPPS, EARL RUDOLPH P.O. Box 936, Andalusia, AL 36420
LP—1957; A—1966; FC—1968; D—1958; E—1960
1956—Clopton; 1957—Grand Ridge; 1960—Rose Hill; 1962—Opp, Memorial; 1966—Melvin; 1968—Gastonburg; 1969—Vernon; 1971—Center Ridge; 1975—Altha; 1982—Andalusia, West End
25 yrs.

FC—231 CAPPS, JAMES BUDDY P.O. Box 991, Auburn, AL 36830
SLP—1970; A—May 28, 1974; D—May 28, 1974; FC—1976; E—1976
1970—Shady Grove; 1973—No appointment; 1974—Student, Emory; 1975—LaPine; 1977—Centreville; 1978—Associate Director, COM; 1981—Auburn Wesley Foundation
9 yrs.

R—60 CARLTON, ARTHUR McCOY Route 1, Box 23, Marion Junction, AL 36759
A—1944; FC—1946; D—1944; E—Nov. 16, 1946
1944—Ramer; 1945 (April 1)—Columbia; 1945—Curtis Memorial, Dothan; 1948—Mt. Vernon; 1952—Hurtsboro; 1954—Opp, First; 1958—Atmore; 1963—Demopolis; 1966—Selma District; 1972—Brewton, First; 1973—Hartford; 1976—Wetumpka; 1978—Sabbatical; 1979—Retired
33½ yrs.

FTLP—10 CARMICHAEL, J. GLENN Rt. 6, Box 155, Clanton, AL 35045
LP—1982
1982 (Sept. 19)—Walnut Creek

FC—7 CARMICHAEL, JOHN CURTIS Box L, Elba, AL 36323
LP—1944; A—1946; FC—1949; D—1945; E-1949
1944 (Feb. 1)—Columbia; 1944—Shady Grove; 1946—Columbia; 1948 (Sept. 1)—Warrington; 1960—Port St. Joe; 1962—Lafayette St., Dothan; 1966—Blue Lake; 1968 (Sept. 16)—Warrington; 1975—Mary Esther; 1976—Opp, First; 1980—Elba
38½ yrs.

SLP—5 CARPENTER, DAVID B. Route 1, Box 104, Shorter, AL 36075
S—1981
1981—LaPlace Circuit
2 yrs.

FC—170 CARPENTER, JAMES WILLIAM P.O. Box 477, Bonifay, FL 32425
LP—1962; A—1967; FC—1969; D—1967; E—1969
1962—Glenwood; 1963—Old Tabernacle-Wesley Chapel; 1967—Pittsview; 1969—Associate, First, Panama City; 1971—Lynn Haven; 1975—DeFuniak Springs, First; 1976—Supernumerary; 1977—Pace; 1978—St. Marks, Montgomery; 1980 (Oct. 15) —Bonifay
15 yrs.

FC—97 CARR, NORMAN SHERLIE P.O. Box 3225, Pensacola, FL 32506
LP—1955; A—1958; FC—1961; D—May 28, 1959; E—June 1, 1961
1955—Clanton Ct.; 1957—Walnut Creek; 1958—Rutledge; 1959—Elmore; 1961—Castleberry; 1964—McCann's Chapel, Jackson; 1967—Westview, Ozark; 1970—Grand Bay; 1976—Forest Park; 1983—Pensacola: Myrtle Grove
26 yrs.

FC—218 CARTER, LESTER STANLEY 7 Hall Ave., Opelika, AL 36801
LP—1969; A—1971; FC—1974; D—June 2, 1971; E—May 28, 1974
1969—Clanton Ct.; 1971—Thorsby Ct.; 1973—Lisman Larger Parish; 1974—Plantersville; 1978—Pine Level; 1980—Autaugaville; 1983 (Jan. 1)—Opelika: Wesley Memorial
12 yrs.

*PTLP—7 CASSIDAY, LESTER EUGENE Rt. 2, Box 20A, Castleberry, AL 36432
PTLP—1978
1978—Mt. Zion, West; 1981—May Creek-Wallace; 1983 (Jan. 1)—Wallace
5 yrs.

RAM—4 CHANDLER, CLINTON H. Rt. 1, Box 210F, Chipley, FL 32428
LP—1964; D—1968; AM—1970
1941—Wewahitchka; 1942—Gilbertown; 1944—Lower Peach Tree; 1945—Sneads; 1948—No appointment; 1951—Church of God; 1965—Ponce de Leon; 1968—Pleasant Grove; 1970—Bashi; 1971—Retired (Supply Choctaw Trinity); 1975—Green Hills-Alford; 1976—Retired
8 yrs.

FC—116 CHANDLER, JOHN EDWARD P.O. Box 278, Niceville, FL 32578
LP—1956; A—May 28, 1960; D—May 28, 1960 (Courtesy Ky. Conf.); FC—1962; E—1962
1956—Newton; 1957—Student, Asbury (Served Graeferburg, Ky. 1958-1961); 1962—Louisville; 1964—Pine Grove; 1967—St. John, Mobile; 1972—Butler; 1977—Myrtle Grove; 1983—Niceville: First
23 yrs.

FC—159 CHANDLER, MARCUS JACKSON 311 S. Pensacola, Atmore, AL 36502
A—1964; FC—1968; D—1964; E—1968
1964—Student, Asbury; 1966—Jay; 1970—Centreville; 1972—Castleberry, Director of Conecuh County Larger Parish; 1982—Atmore, First
18 yrs.

FC—180 CHESSER, WILLIAM THAD P.O. Box 85, Pinckard, AL 36371
LP—June 1, 1964; A—1967; FC—1969; D—1967; E—Aug. 10, 1969
1963—Perote; 1964—Shady Grove; 1969—Pepperell; 1971—St. Paul, Bay Minette; 1973—Pine Grove-Ebeneezer; 1974—Bagdad-Mae Edwards (August 15); 1977—Chaplain Intern, Carraway Methodist Hospital; 1978 (Sept. 1)—Enterprise First Associate; 1979—Westview Heights, Ozark; 1983—Pinckard
16 yrs.

*PTLP—8 CHISOLM, WILLIAM McKINLEY, JR. 2812 W. Cervantes, Pensacola, FL 32505
PTLP—1969
1969—Baar Street
14 yrs.

*R—84 CHRISTENBERRY, DANIEL KEENER, JR. 209 Moog Ave., Bay Minette, AL 36507
A—Oct. 1949 (N. Carolina); FC—Oct. 1951; D—1950; E—1951; T—1952 (Ala.-West Fla.)
1946—S. Halifax, Va.; 1948—Orange Ct., N.C.; 1952—Centreville; 1955—Grove Hill; 1958—Brundidge; 1962—Ferry Pass; 1967—Normandale, Montgomery; 1969—Ashland Place, Mobile; 1971—Bay Minette; 1977—Professor, Faulkner State Junior College, Supplying Perdido; 1982—Retired, supplying Lottie-Perdido; 1983—Retired, supplying Perdido
27½ yrs.

R—65 CHRISTENSEN, THORWALD LEROY 2514 Woodland Terrace, Selma, AL 36701
LP—1959; A—1961; FC—1963; D—1959; E—1963 (A & D by Southwest Texas); T—Ala.-W. Fla. 5/1/61
1959—Stockdale, Tex.; 1960—Yorktown, Tex.; 1961—T. to Alabama-West Florida, Cedar Hill; 1963—Lynn Haven; 1964—Century; 1966—Verbena; 1967—Supernumerary; 1970—Selma City Schools; 1973—Supply Cedar Grove; 1978—Leave of Absence; 1979—Retired
8 yrs.

*FC—279 CHUNG, IN WHA 1602 W. Pieilson St., #262, Phoenix, AZ 85015
1981—T (From Other Methodist Church)
1980 (Sept. 1)—Korean Church, Montgomery; 1982—Leave of Absence

FC—160 CHUNN, DAVID HENRY 2673 Fisk Rd., Montgomery, AL 36111
LP—1960; A—June 3, 1966; FC—1968; D—June 3, 1966; E—1968
1960—St. Paul, Montgomery; 1963—Titus; 1967—Lee Ct.; 1969—Wesley Chapel, Opelika; 1972—Crawford; 1974—Trinity, Prattville; 1979—Brewton, First; 1982—Montgomery, Whitfield Memorial
17 yrs.

R—53 CHUNN, HENRY FRANK P.O. Box 385, Wetumpka, AL 36092
LP—1935; A—1939; FC—1942; D—1942; E—1944
1936 (Jan. 11)—Sneads; 1936—Salem; 1939—Columbia; 1942—Slocomb; 1945—Notasulga; 1948 (July 1)—Student, Drew; 1950—Fairhope; 1952 (Jan. 1)—Prichard, First; 1959—St. Mark, Pensacola; 1963—Dothan District; 1965—Capitol Heights, Montgomery; 1968—Marianna, First; 1970—Demopolis; 1974—Tallassee, First; 1975—Government St., Mobile; 1975 (Oct. 1)—Providence-Harmony; 1978—Retired, Supply Pierce Chapel-Union
40¼ yrs.

FTLP—11 CLARK, BENJAMIN N., JR. Rt. 1, Box 258, Wagerville, AL 36585
LP—1983
1983—Sunflower-Sims Chapel

FC—289 CLAUNCH, JAMES E. 100 Dawson St., Brewton, AL 36426
A—May 28, 1979; D—May 28, 1979; FC—May 24, 1982; E—May 24, 1982
1979—Student, Oral Roberts Seminary; 1981 (Jan. 1)—Montgomery, Aldersgate, Associate; 1982—Brewton, Alco-Pollard
2 yrs.

*R—6 CLAUSEN, ARTHUR BERNARD P.O. Box 524, Bay Minette, AL 36507
A—1924; FC—1926; D—1926; E—1928
1924—Bayou la Batre; 1933—Oakdale; 1938—Hartford; 1940—Hurtsboro-Seale; 1944—Opp, First; 1945—Broad Street; 1948—West Side; 1957—Bay Minette; 1963—Retired
38½ yrs.

AFM—3 CLAY, WILMER H. Tuskegee, AL 36083
1983—Affiliate Member (Member of Mississippi Conference)
1983—Chaplain, Tuskegee VA Hospital

*S— CLIBURN, CECIL D. 82 Waynell Circle, S.E., Fort Walton Beach, FL 32548
A—1963 (MS.); FC—1964; D—1963; E—1964; 1968—Located; S—1977 (AL.-W. FL.)
1958—Meridian: Wesley Chapel; 1959—Hillsboro; 1960—Philadelphia Circuit; 1962 (N. GA.)—Cove-Tilton; 1964 (MS.)—Andrew's Chapel; 1968—Located; 1977 (AL.-W. FL.)—Alaqua-Wesley Memorial; 1978—Portland
16 yrs.

PM—10 CLOYD, MARY BETH P.O. Box 859, Selma, AL 36701
A—May 25, 1981; D—May 25, 1981
1981—Student, Methodist Theological School of Ohio; 1983—Chaplain, Children's Home

FTLP—12 COBB, CHARLES C., JR. Rt. 1, Box 182-A, Maplesville, AL 36750
1981—Jemison-Thorsby; 1982 (Feb. 1)—Cox Chapel
1 yr.

FC—143 COBB, RICHARD DAVIS 617 Briarwood Dr., Auburn, AL 36830
A—1963; FC—May 1967; D—1963; E—1967
1963—Student, Emory; 1965—Lee Ct.; 1967—Hope Hull; 1970—Smiths; 1974—Auburn, Grace (Sept. 1); 1982—Leave of Absence
19 yrs.

FC—297 COLEMAN, CECIL LEE P.O. Box 338, Cottonwood, AL 36320
LP—1971; D—1972; A—May 25, 1981; FC—May 22, 1983; E—May 23, 1983
1971—Black; 1972 (Sept. 1)—Baker; 1973 (Oct. 15)—Rutledge; 1976—Pittsview; 1979—Newton; 1982—Cottonwood
11 yrs.

*FC—90 COLEMAN, CURTIS DWIGHT 36 Sandra Lane, Athens, AL 35611
LP—1955; A—1957; FC—1961; D—1957; E—1961
1955 (Jan. 1)—LaPlace; 1956—Student, Emory; 1959—Hope Hull; 1962—Eclectic; 1965—Perry Hill; 1967—Professor, Athens College
28 yrs.

FC—72 COLLINS, JOSEPH HUGH Route 1, Box 362, Greensboro, AL 36744
LP—1944; A—1949 (N. Ala.); FC—1951; D—1951; E—1963
1944—Waterloo Ct.; 1946—Shady Grove Ct.; 1948—Athens Ct.; 1950—Earnest; 1952—Fairfield Highlands; 1955—Crossville; 1957—Falkville; 1959—T. Alabama-West Florida, Vernon; 1960—Fairview; 1962—Stockton; 1967—Plantersville; 1968—Silas; 1974—Bashi; 1975—Coffeeville; 1981—Mt. Hermon
33½ yrs.

FC—22 COLLINS, ROBERT HAYNES P.O. Box 765, Demopolis, AL 36732
A—June 1952; FC—1953; D—1952; E—1953
1952—Linden; 1956—St. Andrew; 1957—Marion; 1960—Fairhope; 1961—Ozark; 1965—Forest Ave., Montgomery; 1966—Troy, First; 1972—Church Street, Selma; 1978—Demopolis District
31¾ yrs.

FC—62 CONNOR, JIMMIE COOK P.O. Box 9, DeFuniak Springs, FL 32433
LP—1949; A—June 3, 1954; FC—May 29, 1958; D—June 3, 1954; E—May 29, 1958
1949—Wallsboro; 1950—Claud; 1952—Titus; 1953—Student, Emory; 1956—Shalimar; 1960—Mt. Vernon; 1964—Moundville; 1968—Phenix City, First; 1971—Woodlawn, Panama City; 1979—DeFuniak Springs, First
32 yrs.

FC—145 COTTEN, EDWARD MOORE P.O. Box 66, Molino, FL 32577
LP—1960; A—1965; FC—1967; D—1965; E—1967
1960—Pace; 1962—New Brockton; 1964—Pittsview; 1967—Frisco City; 1972—Theodore; 1977—Aldersgate, Molino
19 yrs.

FTLP—13 COTTRELL, CLARENCE C. P.O. Box 62, Louisville, AL 36048
LP—1981
1981—Calvert-McIntosh; 1983—Louisville
2 yrs.

FC—88 COUEY, CHARLES JONATHAN 7300 Davis Highway, Pensacola, FL 32504
LP—1953; A—1957; FC—1961; D—May 28, 1959; E—June 1, 1961
1953—Irvington-Fowl River; 1957—Dothan Ct.; 1960—Piney Grove-Madrid; 1961—Associate, Church St., Selma; 1963—Tanner Williams-St. John; 1964—St. John, Mobile; 1966—Bonifay; 1970—Linden; 1972 (Aug. 15)—Trinity, Phenix City; 1976—Mary Esther; 1982—Pensacola, Ferry Pass
30 yrs.

FC—41 COULLIETTE, JAMES CARL P.O. Box 490, Phenix City, AL 36867
LP—1950; A—1953; FC—1955; D—1955; E—1957
1949—Sneads; 1952 (Jan. 31)—Calloway-Parker; 1952—Calloway-St. Mark; 1954—Student, Emory; 1955—Calloway; 1958—Bonifay; 1960—Whistler; 1961—Flomaton; 1963—Alabama Ave., Selma; 1963 (Dec. 1)—Chipley; 1967—Geneva, First; 1970—Lafayette St., Dothan; 1974—Demopolis, First; 1975—Myrtle Grove; 1977—Director of Church Relations, Asbury College; 1982—Jackson, McCanns; 1983—Phenix City: Trinity
28 yrs.

AM—17 CRADDOCK, CHARLES BURNETT P.O. Box 153, York, AL 36925
LP—1972; D—1975; AM—May 29, 1978
1972—Columbia; 1977—York
11 yrs.

FTLP—14 CRADDOCK, PHILIP D. P.O. Box 226, Ariton, AL 36311
1974—Supply Pastor
1974—Associate, Enterprise, First; 1975—Lee Circuit; 1977—Wesley Chapel, Enterprise; 1978—Echo; 1983—Ariton
9 yrs.

*CPT—92 CRENSHAW, GILLIS HOWELL, JR. 203 Oakland Dr., Dothan, AL 36303
LP—1957; A—1958; FC—1961; D—May 28, 1959; E—June 1, 1961
1955—Florala Ct.; 1957—Opp, Memorial; 1958—Lee Ct.; 1961—Summerdale-Marlow; 1962—Century; 1964—Plateau-Creola; 1966—Hurtsboro; 1969—Perry Hill; 1971—Gonzalez; 1972—Taylor-Big Creek (PT); 1974—Sylvan Grove (PT) (August 1)
26 yrs.

AM—2 CRUTCHFIELD, WILLIAM ROBERT P.O. Box 6, Gainesville, AL 35464
LP—1942; AM—1969; D—1962; E—1964
1941—Wausau; 1944—Lisman; 1945—Elizabeth Chapel; 1948—No appointment; 1956—Hartford Ct.; 1960—Echo Ct.; 1962—Pine Level; 1966—Sandy Ridge; 1972—No appointment; 1973—Mt. Hermon; 1976—Gainesville
31½ yrs.

S— CURRY, A. RODERICK, JR. P.O. Box 66, Elmore, AL 36025
S—1982
1964—Lisman; 1966—Coatopa; 1968—Discontinued; 1982—Elmore
5 yrs.

SLP—6 CURTIN, WILLIAM DEWAYNE
LP—1983
1983—Student, Asbury

PM—28 CURTIS, H. JOSEPH P.O. Box 128, Seale, AL 36875
LP—1981; A—May 23, 1983; D—May 23, 1983
1981—Seale
2 yrs.

FC—171 DAFFIN, JAMES ROBERT 4213 Shiloh Lane, Birmingham, AL 35213
A—1967; FC—1969; D—1967; E—1969
1967—Student, Asbury; 1968—Bermuda; 1969—Associate, Fort Walton Beach, First; 1971—Destin; 1974—Mt. Carmel; 1975—Intern, Pastoral Clinical Ed., Baptist Hospital, Birmingham; 1979—Chaplain, U. of Ala. Hospital, Birmingham
16 yrs.

FC—137 DAILEY, MARVIN ERVIN 640 Allgood Rd., Stone Mountain, GA 30083
LP—1961; A—May 28, 1964; FC—June 1, 1966; D—1964; E—1966
1961—Elmore; 1964—Pierce Chapel; 1966—Smith; 1970—Tuskegee; 1972—Conference Council, Associate Director; 1979—United Methodist Communications
22 yrs.

R— DALTON, BUELL W. Rt. 1, Box 8, Youpon Estates, Bonifay, FL 32425
Retired member of the Florida Conference
1983—Retired, supplying Compass Lake

FC—146 DALTON, PERRY MEADE 706 E. Patton, Montgomery, AL 36111
LP—1962; A—June 3, 1965; FC—May 30, 1967; D—1965; E—1967
1962—Tallapoosa Ct.; 1963—Associate, Silver Creek, Ga.; 1964—Cedartown, Ga.; 1965—Chancellor; 1966—Park Street, Troy; 1968—Grace, Mobile; 1975—Broad St.; 1980—name changed to St. Paul; 1983—Montgomery: Normandale
21 yrs.

SLP—7 D'ANDREA, JULIA
LP—1983
1983—Student, Candler

*RAM—8 DANIELS, PORTER BIGE 130 McRainey Loop, Andalusia, AL 36420
LP—1954; AM—1969; D—1958; E—1960
1955—Gainesville; 1956—Heiberger; 1957—Plantersville; 1958—New Bethel; 1960—Sunflower; 1963—Suggsville; 1964—Rutledge; 1969—Alston-Clopton; 1974—Kinston; 1979—Retired, Supply, May Creek; 1981—Retired
25 yrs.

FC—56 DANNELLY, JAMES PATRICK, JR. P.O. Box 1290, Auburn, AL 36830
LP—1954; A—1955; FC—1957; D—June 1, 1955; E—1957
1954—Hillside, Phenix City; 1957—Associate, Montgomery, First; 1959—Gonzalez; 1962—Gulf Breeze; 1967—Butler; 1968—Conference Program Council; 1972—Troy, First; 1979—Auburn, First
29 yrs.

AFM—1 DAVIS, ANDREW G. 1015 Sanders St., Auburn, AL 36830
1982—Affiliate Member (Member of the Mississippi Conference)
1982—Chaplain, East Alabama Medical Center

R—48 DAVIS, FRED LELAND 2041 Gorgas St., Montgomery, AL 36106
A—1934 (MP Conference); FC—1937; E—1937 (MP)
1935 (Feb. 1)—Verbena Ct.; 1935 (May 1)—Hope Hull; 1936—Shelby Ct.; 1937—Union Ct.; 1940—Elmore; 1941—Smiths; 1943—Pine Hill; 1947—Livingston-Eutaw; 1948—Thomasville; 1949—Elba; 1953—Port St. Joe; 1957—Tallassee, First; 1959—Opp, First; 1961—Luverne; 1965—Camden; 1969—Highland Park, Dothan; 1972—Tuskegee; 1977—Retired, Supply, Oak Valley; 1980—Retired; 1982 (Feb. 1)—Supplying Boylston
42½ yrs.

SLP—8 DAVIS, GEORGE A., JR. Route F, Box 109, Evergreen, AL 36401
S—1980
1980—Sparta Hill; 1982—Sparta Hill and Eclectic Circuit

*CPT—101 DAVIS, HOWARD LAVOND Box 8, Goshen, AL 36035
LP—1953; A—Sept. 13, 1956 (Courtesy N. Ala.); FC—1962; D—1957; E—1962
1953—Elba Ct.; 1954—Glenwood; 1955—Campground; 1958—Wewahitchka; 1960—Macon Ct.; 1961—Pine Grove-Liberty; 1964—Smiths; 1966—McRae St., Atmore; 1968—Ashford; 1970—Goshen; 1971—Luverne Public Schools, Supplying Goshen
30 yrs.

FC—247 DAVIS, LAUREL LEVERETTE, JR. P.O. Drawer 6150, Montgomery, AL 36194
SLP—1973; A—May 30, 1976; D—May 30, 1976; FC—May 29, 1978; E—May 29, 1978
1973—Associate, Capitol Heights; 1975 (Oct. 1)—Bethel; 1978—Newton; 1979—Dothan First Associate; 1982 (Feb. 1)—Pensacola, Summit Park; 1983—Montgomery: First, Associate
10 yrs.

FC—262 DAVIS, WILLIAM D. P.O. Box 8249-A, Orlando, FL 32856
A—1948 (KENTUCKY); D—1948; FC—1950; E—1950; TR. AL.-W. FL.—1978
1943 (KY.)—Jackson's Creek; 1944—Dry Ridge-Salem; 1947—Mt. Lebanon-Spears; 1949—No Appointment; 1950—Board of Missions: Zaire, Africa; 1978 (AL.-W. FL.)—Excel; 1982—Conference Evangelist
39 yrs. (5 AL.-W. FL.; 6 KY.; 28 Bd. of Missions)

S— DEABLER, EDWARD J. P.O. Box 29, Tallassee, AL 36078
S—1983
1983—Opelika: Community

FC—147 DEAN, DON HOWARD P.O. Box 126, Opp, AL 36467
LP—1957; A—1965; FC—1967; D—June 3, 1965; E—May 30, 1967
1957—St. Paul, Enterprise; 1959—Pleasant Hill, Ozark; 1963—Student, Asbury; 1965—Cottonwood; 1970—Ashford; 1971—Perry Hill, Montgomery; 1977—Foley; 1980—Opp, First
25¾ yrs.

FTLP—15 DeJARNETTE, JOHN T. 219 Virginia Way, Pensacola, FL 32504
LP—1979
1979—Byrneville; 1983—Pensacola: Pleasant Grove
4 yrs.

FC—77 DEVANE, HAROLL MARQUETTE 305 E. 4th St., Lynn Haven, FL 32444
LP—1953; A—May 31, 1956; FC—1960; D—1958; E—1960
1953—Shady Grove; 1956—Fairview, Montgomery; 1960—West End, Andalusia; 1963—Alco; 1964—Brentwood; 1966—Mt. Carmel; 1969—Eutaw; 1974—Bonifay; 1978—Lynn Haven
30 yrs.

FC—66 DICKERSON, ELLIS ROBERT, III 6 E. Wright St., Pensacola, FL 32501
A—1951 (Mississippi); FC—1953; D—1952; E—1953; T—Ala.-W. Fla. June 6, 1958
1947—Bessie Shands; 1948—Pearl Chapel; 1950—Student, Asbury Seminary; 1952—Delta Drive, Jackson, Miss.; 1958—Forest Park, Panama City; 1962—Memorial, Selma; 1967—Forest Hill, Mobile; 1971—Shalimar; 1975—Pensacola, First
32 yrs.

FC—232 DICKINSON, JOHN K., JR. 616 Forrest Ave., East Brewton, AL 36426
A—1974; D—1974; FC—1976; E—1976
1971—Supply, Gulf Shore; 1972—Student Supply, Farm Hill; 1974—Student, Emory (Mt. Zion, N. Ga. Conference); 1976—Byrneville; 1978—Ensley; 1980—Georgiana; 1983—East Brewton: First
12 yrs.

FC—16 DILL, STEPHEN FORD Box 6845, Mobile, AL 36660
A—1950; FC—1952; D—1952; E—1953
1949—Oglethorpe Estates, Ga.; 1952—Wesley Chapel, Mobile (Sage Ave.); 1957—East Tallassee; 1961—Gulf Breeze; 1962—Dalraida; 1966—Brewton, First; 1968—Troy District; 1972 (Aug. 1)—Dauphin Way, Mobile
33 yrs.

*RAM—1 DINKINS, JAMES ANDREW Rt. 3, Box 237, Bonifay, FL 32425
LP—1961; AM—1969; D—1966; Retired—1969
1959—Bethlehem; 1963—No appointment; 1964—Bethel; 1969—Retired, supplying Coffee Springs; 1971—No appointment; 1972—Retired, supplying Bethlehem-Red Hill; 1982—Retired
5 yrs.

FC—141 DISMUKES, WALLACE EDWARD P.O. Box 299, Blountstown, FL 32424
LP—1957; A—1964; FC—1966; D—1959; E—1961
1956—Coffee Springs; 1959—Columbia; 1963—Sandy Ridge; 1966—Brantley; 1968—Alco; 1971—Ashford; 1972 (Sept. 1)—Slocomb; 1975—Lynn Haven; 1978—Blountstown
25 yrs.

PTLP—9 DOAN, LEWIS 3538 Wood Park Dr., Montgomery, AL 36116
S—1974
1974—Tallapoosa Circuit
9 yrs.

FTLP—16 DOLBARE, JEFFERY L. P.O. Box 25, Millry, AL 36558
LP—1967
1967—Dauphin Island; 1968—St. Stephens; 1972—No Appointment; 1981—Millry
7 yrs.

FC—100 DOOLING, JERRY MILTON P.O. Box 111, Opelika, AL 36801
A—1959; FC—1961; D—June 2, 1960 (Courtesy N. Texas); E—June 1, 1961
1959—Student, S.M.U.; 1961—Broad Street, Mobile; 1964—Pine Forest, Pensacola; 1969—Wetumpka; 1973 (Aug. 1)—Richards Memorial, Pensacola; 1978—Trinity, Opelika
24 yrs.

FC-271 DOSS, DANNY P.O. Box 1290, Auburn, AL 36830
A—May 30, 1977; D—May 30, 1977; FC—May 26, 1980; E—May 26, 1980
1976—Lime Springs; 1979—Director, North Choctaw Larger Parish; 1981—Auburn, Associate
7 yrs.

*R—75 DUBOIS, WILMER EARL Route 3, Box 318-A, Ashford, AL 36312
A—Nov. 1939 (Arkansas); FC—Nov. 9, 1941; D—1941; E—1943
1938—Bentonville Ct.; 1939—Paragould Ct.; 1940—Imboden; 1942—Student, S.M.U.; 1945—T to Alabama Conference—Samson; 1948—Atmore, First; 1952—Trinity, Opelika; 1959—Mobile District; 1964—Panama City, First; 1966—General Board of Missions; 1968—Jackson, First; 1971—Director, Blue Lake; 1974—Administrator, Wesley Manor (August 1); 1981—Retired, Supplying Haleburg
37½ yrs.

*R— DUKE, FRED E. Rt. 1, Box G-38, Emelle, AL 35459
Retired Member of the Mississippi Conference
1982—Retired, supplying Geiger, First

AM—16 DYAL, FLOYD BRYARS P.O. Box 217, Stapleton, AL 36578
LP—1967; D—1971; AM—1977
1967—Evergreen Ct.; 1969—Mt. Hermon; 1972—Coffeeville; 1973 (Aug. 1)—Bermuda; 1975—Mt. Zion, East; 1977—Millry; 1979—Brent; 1983—Stapleton
15 yrs.

*PTLP—10 DYKES, LARRY W. Rt. 1, Box 37, Newton, AL 36352
LP—1977
1977—Madrid-St. Mary; 1979—Mt. Hebron; 1982—Mount Carmel
6 yrs.

FC—9 EDDINS, HENRY EARL P.O. Box 2742, Montgomery, AL 36105
A—Aug. 31, 1947 (Ky.); FC—Aug. 26, 1949; D—1948 (Ky.); E—Aug. 26, 1949 (Ala.)
1943 (Oct. 31)—Noccalula (N. Ala.); 1945—No appointment; 1946 (Oct. 1)—West Irvin (Ky.); 1948 (Aug. 29)—Burgin (Ky.); 1949 (Aug. 23)—T to Alabama-W. Florida, Robertsdale; 1951—Cantonment; 1955—Camden; 1956—Memorial, Selma; 1960—Pleasant Valley, Mobile; 1964—Crestview, First; 1968—Foley; 1971 (Sept. 1)—Prattville, First; 1975—Andalusia District; 1979—Pensacola District; 1981—St. James, Montgomery
LP (N. Ala.) 2 yrs. Ky. 2 yrs. 37¼ yrs.

FC—14 EDGAR, ELVIN THEO P.O. Box 517, Geneva, AL 36340
LP—1947; A—Aug. 23, 1949; FC—Oct. 28, 1951; D—June 7, 1950; E—Oct. 28, 1951
1947—Verbena; 1948—Mt. Ewen Ct. (Tenn.); 1949—St. John, Nashville (Tenn.); 1951—Myrtle Grove; 1953—Elba; 1956—Moundville; 1958—Fulton Heights; 1965 (Oct. 15)—Curriculum Consultant, Publishing House; 1972—Book Store Manager, Publishing House; 1976 (Jan. 1)—Hillside; 1980 (Aug. 31)—Geneva, First
34½ yrs. (21½ AL.-W. FL.; 2 TENN.; 11 MPH)

FC—298 EDWARDS, JOHN FULTON P.O. Box T, Ozark, AL 36360
A—May 28, 1979; D—May 28, 1979; FC—May 22, 1983; E—May 23, 1983
1979—Student, Candler School of Theology; 1981—Pensacola, Pleasant Grove; 1983—Ozark: Westview Heights
2 yrs.

FC—172 EDWINS, WALTER EUGENE 236 Center St., Panama City, FL 32401
LP—1964; A—1967; FC—May 27, 1969; D—1967; E—1969
1963 (Aug. 1)—Chumuckla; 1965—Columbia; 1967—Slocomb; 1968—Trinity, Fort Walton Beach; 1970—Crawford; 1972—Union Springs; 1974 (Sept. 1)—Smiths; 1978—Prichard, First; 1981—Panama City, Trinity
16 yrs.

CPT—127 ELLISOR, DAVID REYNOLDS Rt. 6, Box 231, Dothan, AL 36303
LP—1953; A—1962; FC—June 2, 1965; D—May 30, 1963; E—June 3, 1965
1953 (Jan. 1)—Rutledge; 1954—Wilmer; 1955—Coden; 1957 (Jan. 23)—Pine Forest; 1958—Gainesville; 1960—Lisman; 1962—Pine Apple; 1967—Skipperville; 1976—Taylor, Big Creek; 1978—Grimes
30 yrs.

R—92 ELLISOR, JOHN OSCAR (Joe) 263 Jennings Way, Box 28, Eufaula, AL 36027
A—1949; FC—1951; D—1951; E—1953
1949—Marion Junction; 1952—Fairhope; 1955—Demopolis; 1957—Eufaula, First; 1968—Enterprise, First; 1974—Troy District; 1980—Ozark, First; 1983—Retired
33¾ yrs.

*R—24 ELLISOR, JOHN THADDEUS 405 S. Orange Ave., Dothan, AL 36301
A—1928; FC—1930; D—1930; E—1932
1928—Heiberger; 1929—East Brewton; 1930—Grand Bay; 1932—Verbena (9 mo.); 1933—Student, Northwestern; 1934 (May)—Rutledge; 1937—Uniontown; 1940—Chisholm, Montgomery; 1941—Livingston-Eutaw; 1945—Jackson, First; 1950—Eufaula, First; 1953—Pensacola District; 1957—Church Street, Selma; 1961—Government Street, Mobile; 1966—Lafayette Street, Dothan; 1970—Retired
41½ yrs.

FC—91 ELLISOR, JOHN WALTER P.O. Box 69, Andalusia, AL 36420
A—1957; FC—1961; D—1957; E—1961
1954—Thorsby; 1955—Assoc., Bethany, Atlanta; 1956—Assoc., Vidalia, Ga.; 1957—Assoc., Porterfield, Albany, Ga.; 1959—Millbrook; 1963—Forest Park, Panama City; 1967—Frazier Memorial, Montgomery; 1972 (Aug. 15)—St. Mark, Pensacola; 1976—Opelika, First; 1981—Andalusia District
27 yrs.

FC—104 ELLISOR, THOMAS McCONNELL, JR. 2810 Pleasant Valley Rd., Mobile, AL 36606
LP—1953; A—1958; FC—1962; D—1961; E—1963
1953—Banks; 1954—Rosehill Ct.; 1955—Ensley, Pensacola; 1957—Louisville-Clio; 1958—Crawford; 1961—Student, Emory (Marietta, Ga. Ct.); 1963—Daphne-Spanish Fort; 1969—West Side, Mobile; 1981—Eight Mile; 1983—Mobile, Pleasant Valley
30 yrs.

PM—22 ELWELL, WILLIAM EARL Rt. 1, Box 206-R, Eufaula, AL 36027
A—May 24, 1982; D—May 24, 1982
1982—Student, Duke; 1983—White Oak-Liberty

FC—40 ENFINGER, FLOYD CARSON P.O. Box 396, Prattville, AL 36067
LP—1951; A—1955; FC—1957; D—1955; E—1957
1950—Slocomb; 1953—Washington St., Eufaula; 1956—Chisholm; 1960—Shalimar; 1966—Government Street, Mobile; 1970—St. Mark, Pensacola; 1972 (Aug. 15)—Opelika, First; 1976—Dothan District; 1982—Prattville, First
32 yrs.

FC—132 ENNIS, MARVIN CLIFTON P.O. Box 128, Evergreen, AL 36401
LP—1959; A—1963; FC—1966; D—1963; E—1966
1959—Titus Ct.; 1962—Pierce Chapel-Union; 1963—Claud Ct.; 1966—LaPine; 1967—Notasulga; 1969—Associate, Capitol Heights, Montgomery; 1971—Pleasant Hill, Ozark; 1974 (Jan. 1)—Cantonment; 1975—Flomaton; 1978—Phenix City, Epworth; 1983—Evergreen: First
22 yrs.

S— EPLER, NEIL C. 400 S. Main St., Tuskegee, AL 36083
S—1983
1983—Tuskegee: First

FC—223 EPPS, J. WALKER 200 Rollins Ave., Dothan, AL 36301
A—1972; D—1972; FC—1975; E—1975
1972—Student, Boston U.; 1974—Associate, Pensacola First; 1975—Jay; 1977—Chatom-Chalker Memorial; 1979—Citronelle; 1983—Dothan: Cloverdale
11 yrs.

FC—185 EVANS, JESSE REUBEN, JR. 406 Gibson St., Enterprise, AL 36330
LP—1964; A—May 28, 1968; FC—June 2, 1970; D—May 28, 1968; E—June 2, 1970
1963—Kinston; 1967—Titus; 1970—Woodland; 1971 (Oct. 15)—York; 1974—Cottonwood; 1975—Curtis Memorial; 1978—Grove Hill; 1982—Enterprise, St. Luke
15 yrs.

FC—299 FAIL, CHARLES EDWARD P.O. Box 156, Wilmer, AL 36587
A—May 26, 1980; D—May 26, 1980; FC—May 22, 1983; E—May 23, 1983
1980— Student, Candler School of Theology; 1981—Mobile Inner City Mission, Associate; 1983—Wilmer
3 yrs.

*R—76 FAIR, BARTLEY B. 505 West Dr., Okolona, MS 38860
Trans.—N. Miss.; A—1967; FC—1973; D—1967; E—1973 (Miss. Conference) TR—AL.-W. FL.—1975
1975—Thorsby-Jemison; 1977—Calvert-McIntosh; 1978—Whistler-Hubbard Memorial; 1980—Ensley; 1981—Retired
14 yrs.

FC—55 FARROW, JAMES LEONARD 119 Jackson St., Selma, AL 36701
A—May 29, 1952; FC—1957; D—May 28, 1953; E—June 1957
1952—Student, Emory; 1955—Titus Ct.; 1959—Greenwood; 1961—Cottage Hill; 1964—Stapleton; 1966—Sweetwater; 1969—Mt. Vernon; 1971—East Tallassee; 1973—Marion Junction-Orrville; 1981—Selma, West Highlands
31 yrs.

AM—18 FAULK, L. MARK, JR. P.O. Box 64, Glenwood, AL 36034
PTLP—1972; FTLP—1975; D—1975; AM—1979
1972—Faulk Chapel-Elamville; 1975—Alston-Clopton; 1979—Ariton; 1982—Glenwood
8 yrs.

FC—181 FILLINGIM, JAMES ELWOOD 4611 Three Notch Rd., Mobile, AL 36619
A—1967; FC—1969; D—1967; E—Nov. 23, 1969
1967—Student, Asbury; 1969—Pleasant Hill, Ozark; 1970—Pinckard; 1972—Associate, Lafayette Street, Dothan; 1973—Eclectic; 1976—Wewahitchka; 1978—Geneva, West Side; 1983—Mobile: St. Paul
16 yrs.

FC—238 FITZGERALD, E. BRUCE P.O. Box 68, Brundidge, AL 36010
A—1975; D—1975; FC—May 30, 1977; E—May 30, 1977
1975—Student, Duke; 1976—Associate, Marianna, First; 1977—Pine Grove-Ebeneezer; 1980—Hiland Park; 1981—Brundidge
8 yrs.

FC—201 FLEMING, DEWEY MAX 111 W. Jackson St., Chipley, FL 32428
A—May 28, 1968; FC—May 29, 1972; D—May 28, 1968; E—May 29, 1972
1971—Associate, Ozark, First; 1973—Georgiana; 1976—Headland; 1979—Auburn, Wesley Foundation; 1981—Chipley
14 yrs.

PTLP—11 FLOYD, WILLIAM P. P.O. Box 462, Marion, AL 36756
LP—1978
1978—St. Paul, Montgomery
4 yrs.

*AM—3 FOLKES, FRED MONROE P.O. Box 692, Excel, AL 36439
LP—June 1, 1962; AM—1969; D—May 28, 1964; E—June 1, 1966
1962—Sardis; 1963—St. Stephens; 1964—Pleasant Grove; 1965—Akron; 1966—Forest Home; 1968—Center Ridge; 1969—Pierce Chapel; 1970—Beatrice; 1972—Heiberger; 1973—Hopewell; 1974—Shady Grove; 1975—Williams-Tennille; 1976—Sepulga Ct.; 1978—Dozier; 1980—Lisman; 1982 (March 1)—Disability
19 yrs.

FC—209 FORD, CURTIS SCRUGGS P.O. Box 897, Bay Minette, AL 36507
LP—June 1, 1960; A—1971; FC—May 28, 1973; D—1963; E—1965
1960—Lower Peach Tree; 1969—Stapleton; 1973 (Aug. 1)—Pittsview; 1976—Pine Grove-Ebeneezer; 1978—Pine Grove 1979 (July 4)—Slocomb; 1983—Bay Minette: St. Paul
23 yrs.

*CPT—N. Ala. FORD, HENRY 4706 Falcon Lane, Montgomery, AL 36111
(Member of N. Ala. Conference)
1973—(June 1) Pintlala; (June 15) Released from Pintlala; (Oct. 15)—Metropolitan

R—25 FORD, MARSHALL GRAYDON Rt. 1, Box 248, York, AL 36925
A—Nov. 1934 (N. Ala.); FC—Nov. 1936; D—1936; E—1938
1934 (March 1 to Nov.)—Brookwood Ct.; 1934—Bethel Ct.; 1936—Piper-Coleanor; 1940—T to Alabama Conf.; 1940—Samson; 1944—Blountstown; 1947—Brewton, First; 1951—Marianna, First; 1953—Jackson, First; 1957—Demopolis; 1959—Demopolis District; 1965—Ozark, First; 1968—St. Andrew; 1970—Butler; 1972—Retired, Supplying Epps; 1975—Supply Coatopa; 1976—Supply Coke's Chapel-Cuba; 1980—Supplying Coke's Chapel; 1982 (Nov. 1)—Supplying, Coke's Chapel-Brewersville; 1983—Retired
31½ yrs.

PM—3 FORD, RICHARD DOUGLAS P.O. Box 91, Altha, FL 32421
A—May 26, 1980; D—May 26, 1980
1980—Student, Candler School of Theology; 1982 (March 1)—Montgomery, Metro; 1982—Altha
3 yrs.

S— FOXX, GEORGE 309 Cordova Dr., Dothan, AL 36303
SLP—1977; TR.—AME (PM) May 29, 1978; 1982—Discontinued
1977—Benson Ct.; 1979—Wesley Chapel-Theodore, First; 1981—Akron Circuit; 1982—Butler Circuit
6 yrs.

FC—224 FREEMAN, GERALD CLYDE 4540 Narrow Lane Rd., Montgomery, AL 36116
A—1974; D—1974; FC—1975; E—May 26, 1975
1973—McRae St., Atmore; 1974—Pace; 1976—Ft. Walton Beach, Associate; 1978—Curtis Memorial; 1981—Mobile, Crawford Chapel; 1983—Montgomery: Asbury
9 yrs.

FTLP—17 FREY, GARY T. P.O. Box 337, Clopton, AL 36317
LP—1982
1982 (Oct. 1)—Kinsey-Blackwoods; 1983—Alston-Clopton

FC—239 FRIEDMAN, JOHN C. P.O. Box 55, Satsuma, AL 36572
SLP—1971; A—1974; D—1974 (Courtesy, N. Ala.); FC—May 30, 1977; E—May 30, 1977
1970—Campground-Petrey; 1974 (Jan. 1)—Student, Emory; 1976—Panama City, First, Associate; 1979—Satsuma
13 yrs.

SLP—9 FULCHER, MALCOLM W., II
S—1981
1981—East Tallassee; 1983—Student, Asbury
2 yrs.

PM—4 FULFORD, RUSSELL P.O. Box 215, Verbena, AL 36091
S—1975; A—May 26, 1980; D—May 26, 1980
1975—Center Ridge; 1976—Honeyville; 1979—Davis Chapel-Mt. Springs; 1981—Salem Circuit; 1982—Verbena
8 yrs.

FC—248 FULLER, DONALD K. 306 W. Tuskeena St., Wetumpka, AL 36092
SLP—1971; A—May 30, 1976; D—May 30, 1976; FC—May 29, 1976; E—May 29, 1976
1971—Titus; 1974—Carrville; 1978—St. Paul, Bay Minette; 1981—Dothan, Curtis Memorial; 1983—Wetumpka
12 yrs.

FC—161 FULLER, WILLIAM FREDERICK 213 N. Three Notch St., Troy, AL 36081
A—1966; FC—1968; D—1966; E—1968
1966—Salem Ct.; 1968—Associate, St. James, Montgomery; 1970—Cantonment; 1974 (Jan. 1)—St. Andrew, Pensacola
1979—Abbeville; 1983—Troy: First
17 yrs.

*PTLP—12 FUNCHESS, WILLIAM W., JR. 9310 Scenic Hwy., Pensacola, FL 32504
S—1980
1980—Guy's Chapel
3 yrs.

FC—173 FURR, FRANK 3755 Dauphin Island Pkwy., Mobile, AL 36605
LP—1953; A—1967; FC—1969; D—1967; E—1969
1952—McIntosh; 1957—Coden; 1959—Epworth-Springhill; 1960—Alston-Clopton; 1966—Epworth, Phenix City; 1970—Wesley Chapel, Mobile; 1973—(Name changed to Sage Ave.); 1976—DeFuniak Springs, First; 1979—St. Luke, Enterprise; 1982—Mobile, South Brookley
30 yrs.

PM—29 FURR, KENNETH 1101 Centre Parkway, Apt. 7, Lexington, KY 40502
FTLP—1980; SLP—1981; A—May 23, 1983; D—May 23, 1983
1980—Trinity, Weoka; 1982—Student, Asbury
3 yrs.

AM—21 GADDIS, COY J. P.O. Box 96, Sweet Water, AL 36782
LP—1971; D—1973; AM—1981
1971—Richardsville, KY; 1973—Rocky Ford, GA; 1976—Newberry, FL; 1977—Farm Hill; 1981—Stapleton; 1983—Sweet Water
12 yrs.

FC—68 GAITHER, BILLY DOYLE 569 Holcombe Ave., Suite C, Mobile, AL 36606
LP—1952; A—June 2, 1955; FC—1959; D—May 31, 1956; E—1959
1952—Wallsboro; 1955—Student, Emory; 1957—Asbury, Montgomery; 1961—Wesley Chapel, Mobile; 1964—Hartford; 1969—Livingston; 1971—Chickasaw; 1976—Fort Walton Beach, First; 1983—Mobile District
31 yrs.

FC—58 GAMBLIN, WALTER ROY 2518 Upper Wetumpka Rd., Montgomery, AL 36107
A—1951; FC—1954 (Mississippi); D—1951; E—1954
1951—Student, Emory; 1952—Chunky; 1954—Lauderdale; 1957—T to Alabama-West Florida; 1957—Canoe; 1960—Chisholm, Montgomery; 1962—Pepperell, Opelika; 1966—Eclectic; 1973—Daleville; 1975—Clayton; 1978—Ashford; 1981—Montgomery, St. Luke
32 yrs.

FC—272 GANDY, LUTHER Route 1, Box 400-C, Montgomery, AL 36105
LP—1953; A—1959; FC—1961; D—1956; E—1958; Readmitted A—1979; FC—1980
1953—Canoe-Byrnville; 1955—Elizabeth Chapel; 1957—Brentwood; 1960—St. Luke, Montgomery; 1964—Phenix City, First; 1968—Butler; 1969—Sabbatical; 1970—Ft. Davis; 1971—Voluntary Location; 1978—Pleasant Grove; 1979—Bellview; 1981—Snowdoun; 1982—Snowdoun-Pintlala
22½ yrs.

FC—28 GARRISON, LANGDON HOWARD, JR. P.O. Box 306, Marianna, FL 32446
A-1952; FC—1954; D—1953; E—1955
1951—Loachapoka; 1955—Theodore; 1957—Associate, St. Francis, Mobile; 1958 (Nov. 2)—Phenix City, First; 1964—DeFuniak Springs, First; 1968—Springhill Ave., Mobile; 1980—Marianna District
31 yrs.

FC—265 GATEWOOD, KATHRYN 900 22nd Ave., Milton, FL 32570
A—1974; D—1974; FC—1979; E—1979
1974—Perdido; 1975—Student, Candler; June 12—Pensacola, Pleasant Grove; 1977—Student, Candler School of Theology; 1978—Lisman; 1980—Sunflower; 1982—Midland City; 1983—Leave of Absence
9 yrs.

FC—240 GESSNER, DARYL EUGENE P.O. Box 1486, Mobile, AL 36601
A—1974; D—1974; FC—May 30, 1977; E—May 30, 1977
1974—Student, Asbury Seminary; 1976—McRae St.; 1982—Mobile, St. Francis Street
9 yrs.

*FC—35 GILBERT, GEORGE WASHINGTON, JR. 405 Willowbrook Terrace, Dothan, AL 36301
LP—1951; A—1952; FC—1955; D—1953; E—1955
1950—Banks; 1952—Pittsview; 1953—Epworth, Phenix City; 1955—Satsuma-Creola; 1957—Conference Evangelist; 1961—Ashford; 1963—Frazer Memorial, Montgomery; 1966—Shalimar; 1971—Mobile District; 1973—Dothan, First; 1983—Leave of Absence
33 yrs.

FC—300 GILBERT, PAULA ELIZABETH Admissions & Student Affairs, Duke Divinity School, Durham, NC 27706
A—1976; D—1976; FC—May 22, 1983; E—May 23, 1983
1976—Student, Duke; 1980—Admissions Office, Duke
7 yrs.

*PTLP—13 GISSENDANNER, JOSEPH W. P.O. Box 281, Slocomb, AL 36375
LP—1972; D—1972
1969—Pleasant Grove; 1973—Black-Millville; 1976—Providence; 1981—Hartford, St. Paul
14 yrs.

*PM—23 GODWIN, DANIEL JAY 103 1st St., S.E., Ft. Walton Beach, FL 32548
A—May 24, 1982; D—May 24, 1982
1982—Student, Asbury; 1983—Ft. Walton Beach: First, Associate
1 yr.

FC—211 GOLDEN, DOUGLAS LAMAR Rt. 1, Box 58-A, Magnolia, AL 36754
LP—1965; A—1971; FC—1973; D—June 1, 1971; E—May 28, 1973
1965—Pleasant Grove; 1967—Coffee Springs; 1969—Antioch-Liberty; 1972—Hurtsboro; 1974—Student, Scarritt College; 1976—Lisman Larger Parish; 1979—Gilbertown; 1981—Pensacola, Bellview; 1982—Ariton; 1983—Wesley Chapel
16 yrs.

FC—139 GRAHAM, KEITH BERTRUM P.O. Box 25, Repton, AL 36475
A—1964; FC—1966; (Free Methodist Church); D—1959; E—1966 (Ala.-W. Fla.)
1964—Pine Grove-Ebeneezer; 1966—Trinity (Choctaw); 1967—Robinson Springs; 1968—Byrneville; 1969—Pace; 1972—Loxley-Rosinton; 1974—Washington Street-Epworth; 1976—Uriah; 1980—Repton
19 yrs.

FTLP—18 GRANT, LISTER B. P.O. Drawer 117, New Brockton, AL 36351
FTLP—1978
1978—Bashi; 1980—Crawford; 1981—McKenzie Circuit; 1983—New Brockton
5 yrs.

FC—290 GRANT, WILLIAM EDWARD P.O. Box 188, Columbia, AL 36319
SLP—1974; A—May 28, 1979; D—May 28, 1979; FC—May 24, 1982; E—May 24, 1982
1974—Boylston; 1977—Shady Grove; 1978—Seale; 1981—Bascom-Greenwood; 1983—Columbia
9 yrs.

FC-188 GRANTHAM, WILLIAM KEITH 606 N. 5th St., Florala, AL 36442
LP—1963; A—May 28, 1968; FC—June 2, 1970; D—1964; E—1966
1962—Repton; 1967—Chumuckla; 1971—Fort Deposit; 1975—Satsuma; 1976—McCann's; 1979—Florala
21 yrs.

R—27 GRAYSON, HENRY TATE 423 Shade Ave., Panama City, FL 32404
A—1942; FC—1946; D—1933; E—1946 (Courtesy, N. Ga.)
1941—Student, Asbury; 1942 (March 1)—Rutledge; 1944—Jay; 1948—St. Andrew, Panama City; 1950—Samson; 1953—Bayou la Batre; 1955—Brantley; 1956—Butler; 1957—Summerdale-Marlow; 1959—Napier; 1960—Calloway, Panama City; 1962—Millry; 1966—Westside, Geneva; 1969—Notasulga; 1971—Vernon; 1973—Retired
30½ yrs.

RAM—6 GREEN, ALTON BENJAMIN Rt. 5, Box 765, Marianna, FL 32446
LP—1950; AM—May 27, 1969; D—1955; E—1958
1950—Deatsville; 1951—Cuba Ct.; 1953—Calvert; 1956—Sunflower; 1958—Deer Park-Fruitdale; 1960—Coffeeville; 1961—Pleasant Grove; 1962—Cypress; 1964—Honeyville; 1966—Salem; 1969—Supernumerary; 1970—Aldersgate, Mobile; 1971 (Jan. 1)—Hopewell; 1973—Vernon; 1977—Pine Apple; 1978—Retired, Supply Cypress; 1980—Retired, Supply, Grand Ridge; 1982—Retired, supplying Springhill
26 yrs.

*FTLP—19 GREEN, CLAYTON RANDALL P.O. Box 11, Bruce, FL 32455
S—1975; FTLP—1976
1975—Bruce
8 yrs.

*R—36 GREEN, WALLACE TERRELL Clayton, AL 36016
A—1955 (N. Ga.); D—1956; E—1957; FC—1957; T—to N. Carolina, 1958; T—to Ala.-W. Fla., 1974
1958—Hallsboro (N.C.); 1960—Chadbourn; 1962—Newport; 1963—Student; 1964—Jenkins Memorial; 1965—Seaboard; 1967—Pinebluff; 1971—Smyrna; 1973—Fairbluff-Cerro Gordo; 1974—Banks; 1975—Retired
20 yrs.

AM—4 GREENHILL, E. GLENN P.O. Box 235, Skipperville, AL 36374
LP—1965 (New Mexico); 1968—Alabama-West Florida; AM—1969; D—May 16, 1967 (New Mexico)
1965—Loco Hills (N.M.); 1966—Balmorhea Ct. (Texas); 1968—Sepulga; 1971—Dozier; 1974—Millry Circuit; 1977—Sunflower Circuit; 1980—Verbena; 1982—Skipperville
18 yrs.

FTLP—20 GREENLAW, LEROY W. Rt. 6, Box 1088, Pensacola, FL 32507
FTLP—1980
1980—Associate, Gadsden St.; 1983—Law Enforcement Ministries, Escambia Co.
3 yrs.

FC—135 GREENWOOD, ROBERT VALENTINE Rt. 3, Box 440, Hartford, AL 36344
LP—1954; A—1963; FC—1966; D—1956; E—1958
1954—Sandy Ridge; 1956—Washington St., Eufaula; 1957—Ensley; 1961—Elizabeth Chapel; 1962—Pace; 1968—Calloway; 1970—Trinity, Fort Walton Beach; 1972 (Aug. 15)—Prichard, First; 1973—Westview Heights, Ozark; 1975—Bayou la Batre; 1977—St. Luke, Montgomery; 1981—Skipperville; 1982—Pondtown
28 yrs.

R—41 GREGORY, WELTON 202 Hilltop Terrace, Montgomery, AL 36109
A—Nov. 1936 (M.E. Church); FC—Nov. 1938; D—1938; E—1940 (Methodist Church)
1935—Simpson, Birmingham (M.E. Church); 1939 (Oct. 4-Dec. 1)—Linden; 1939—Stockton; 1941—Eclectic; 1945—Executive Secretary, Board of Education; 1962—Gadsden St., Pensacola; 1965—Andalusia District; 1970—Fairhope; 1971—Methodist Information; 1976—Retired
N. Ala. LP ¾ yr. N. Ala. 4 yrs. Ala.-W. Fla. 36¾ yrs. 41½ yrs.

PTLP—14 GRICE, BOBBY W. Route 7, Box 51, Dothan, AL 36301
LP—1973; D—May 28, 1973
1970—Mt. Hebron; 1975—Pleasant Ridge; 1980—Tabernacle (Dothan)
13 yrs.

FC—18 GRIFFIN, JAMES ALBERT, JR. Box 99, Gulf Shores, AL 36542
A—1951; FC—1953; D—1951; E—1953
1951—Wilmer; 1953—Citronelle; 1957—Graceville; 1960—Forest Hill, Mobile; 1967—Niceville; 1967 (July 1)—Atmore, First; 1971 (Jan. 1)—Retired; 1971 (Aug. 1)—Associate, Brewton First (Retired Supply); 1972—Returned to Active Status—Marlow-Gulf Shores; 1983—Gulf Shores
31 yrs.

FTLP—20 GRIFFIN, PAUL B. Beatrice, AL 36425
LP—1980
1980—Highland View; 1983—Beatrice
3 yrs.

FC—51 GRIGGS, WILLIAM HOWELL 535 Lee Ave., Selma, AL 36701
LP—June 1, 1952; A—June 3, 1954; FC—May 31, 1956; D—June 1, 1955; E—May 29, 1958
1952—Louisville-Clio; 1957—Summerville, Phenix City; 1958—Napier; 1959—Highland Park, Dothan; 1963—Thomasville; 1965—Flomaton; 1968—Robertsdale; 1970—Clayton; 1975—Graceville; 1981—Destin; 1982—Selma, Memorial
31 yrs.

*RLP—1 GUY, DANIEL NORTON P.O. Box 414, Marianna, FL 32446
LP—1946; D—May 31, 1955; E—May 30, 1957
1946—Black; 1947—Altha; 1950—Wausau; 1953—Coden; 1955—Black; 1957—Bruce; 1961—Hiland Park, Panama City; 1963—Cedar Hill; 1964—St. Stephens; 1965—Retired
16½ yrs.

AM—5 GUY, HURLEY DEE P.O. Box 134, Gilbertown, AL 36908
LP—1963; AM—1969; D—June 3, 1965; E—May 30, 1967
1962—Bruce; 1968—Hartford Ct.; 1971—Grace, Marianna; 1972—Thomaston; 1979—Louisville-Clio; 1981—Gilbertown
21 yrs.

PM—30 GUY, J. MERTON P.O. Box 157, Loachapoka, AL 36865
S—1981; A—May 23, 1983; D—May 23, 1983
1981 (Feb. 8)—Taylor; 1981—Taylor-Malvern; 1981 (Sept. 1)—Loachapoka Circuit
2 yrs.

R—61 GUY, JACOB COLUMBUS Box 719, Blountstown, FL 32424
LP—1950; A—May 30, 1956; FC—May 29, 1958; D—1953; E—1955
1949—Vernon; 1953—Altha; 1956—Canoe-Byrneville; 1957—Elizabeth Chapel; 1958—Gonzalez; 1959—Bayou la Batre; 1962—Trinity, Panama City; 1965—Sweetwater; 1966—Plateau-Creola; 1971—Uriah; 1975—East Tallassee; 1979—Retired, Supply Williams Memorial
29¾ yrs.

FC—76 GUY, JESSE DALE P.O. Box 581, Milton, FL 32570
A—1956; FC—1960; D—1958; E—1960
1956—Opp Memorial; 1957—Castleberry; 1961—Hillside, Phenix City; 1965—York; 1969—Theodore; 1972—Grove Hill; 1975—Highland Park, Dothan; 1979—Christ Church, Milton
27 yrs.

R—77 GUY, OTIS TALMEDGE Rt. 2, Box 86-B, Wilmer, AL 36587
LP—1946 (Fla. Conference); 1950—(Alabama Conference); A—1955; FC—1957; D—1953; E—1955
1946—Eloise-Dundee (Fla. Conference); 1950—Black; 1952—Parker; 1954—Grace, Marianna; 1958—Freeport; 1960—Napier; 1962—Parker; 1963—Daleville; 1964—Newton; 1966—Slocomb; 1967—Columbia; 1969—Thomaston; 1970—Galilee; 1971—Calvert-McIntosh; 1973—Mt. Zion, East; 1975—Alco; 1977—Mt. Vernon; 1979—Chumuckla; 1980—Stapleton; 1981—Retired; 1982—Retired, supplying Black; 1983—Retired
35 yrs.

*FC—220 HAAS, WILLIAM MELVIN, JR. 1251 Charmaine Cir., Mobile, AL 36605
LP—1964; A—1970; FC—May 28, 1973; D—June 2, 1970; E—May 28, 1973
1964—Summerdale; 1970—Student, Duke (Bethlehem-Shady Grove); 1973—Grace, Marianna-Cottondale; 1974—Grace; 1975—Gilbertown Larger Parish; 1978—Flomaton; 1979—Chisholm; 1979 (Oct. 1)—Disability
12¼ yrs.

*PTLP—15 HABBARD, ADDIS I. Rt. 3, Box 84, Slocomb, AL 36375
PTLP—1978
1978—Campbellton
5 yrs.

FC—2 HAGOOD, ROBERT LEE Box 196, Autaugaville, AL 36003
A—1939 (Alabama); FC—1940 (Tennessee); D—1940 (Tennessee); E—1941 (Tennessee)
1937—Oxmoor-Shannon (N. Ala.); 1939—Leoma (Tenn.); 1940—McEwen; 1942—Trinity; 1943—Alexandria; 1944—Decherd; 1946—Transfer to Alabama-West Florida, Sweetwater (Oct. 1); 1947—Moundville; 1950—Foley; 1954—Atmore; 1958—Fort Walton Beach; 1962—Milton; 1963—Trinity, Opelika; 1964—Pleasant Valley, Mobile; 1967—Sabbatical Leave; 1968 (May 31-Sept. 15)—Student, Vanderbilt; 1968 (Sept. 16)—Chickasaw; 1971—Livingston; 1974—Luverne; 1975—Slocomb; 1978—Samson; 1979—Disability
42½ yrs.

FC—266 HALE, CHARLES H., JR. P.O. Drawer 6150, Montgomery, AL 36194
A—1976; D—1976; FC—May 28, 1979; E—May 28, 1979
1976—Student, Candler; 1978—Fowl River; 1981—Louisville; 1983—Montgomery: First, Associate
6 yrs.

*FC—152 HALE, LOWELL EDGAR 7 Lewis Dr., Hurlburt Field, FL 32544
A—May 22, 1966 (Central Alabama); FC—June 2, 1968; D—1965; E—1968
1964—Union Springs; 1965—Eclectic Ct.; 1966—Dadeville; 1967—Opelika Ct.; 1968—Tuskegee, Bowen; 1972—Chaplain, U.S. Air Force
19 yrs.

*SLP—10 HALL, A. EUGENE Rt. 3, Box 179, Opelika, AL 36801
S—1979; FTLP—1981
1979—New Brockton; 1982—Beulah; 1983—Lee Circuit
4 yrs.

FC—96 HALL, BILLY FRANK 824 Houston Park, Selma, AL 36701
LP—1955; A—1958; FC—1961; D—1959; E—1961
1956—Whatley Ct.; 1958—Louisville-Clio; 1961—Grace, Mobile; 1966—Tuskegee; 1968—Fulton Heights, Mobile; 1974—Jackson; 1980—Church St.
28 yrs.

FC—199 HALL, ROBERT EARL 2419 W. Orlando Rd., Panama City, FL 32405
LP—1959 (Ala.-W. Fla.); A—1966 (N. Ala.); FC—1970 (N. Ala.); D-1966; E—1970
1959—Bascom; 1961—Cuba Ct.; 1963—Lee Ct.; 1964—Cypress; 1965—Centre (N. Ala.); 1967—Mt. Zion; 1969—Trinity; 1970—Associate, First Gadsden; 1971—(Transfer to Ala.-W. Fla.), Brantley; 1975—Westview Heights; 1976—Pace; 1977—Snowdoun; 1979—Fort Deposit; 1981—Panama City, Hiland Park
16 yrs.

PTLP—16 HAMBY, THURSTON E. 1008 86th Way, Birmingham, AL 35206
LP—Sept. 22, 1956
1956—Ft. Payne; 1962—No appointment; 1964—Collinsville; 1970—Eutaw-Springfield; 1973—Eutaw Circuit
25 yrs.

FC—210 HARBOUR, ALVIN NORRIS, JR. P.O. Box 266, Port St. Joe, FL 32456
A—1970; FC—1973; D—1970; E—May 28, 1973
1970—Student, Duke; 1972—Satsuma; 1975—Cloverdale; 1978—Bonifay; 1980 (Oct. 15)—Dauphin Way, Associate; 1983—Port St. Joe
13 yrs.

RLP—4 HARRINGTON, MRS. LOUDIE ESTELLE 1455 Druid Dr., Mobile, AL 36618
LP—1963; D—1966
1963—Associate, Government St., Greenville; 1965—Associate, Beatrice; 1966—Associate, Brent; 1974—Associate, Verbena; 1976—Retired

RAM—5 HARRINGTON, ROBERT COLEMAN 1455 Druid Dr., Mobile, AL 36618
LP—1963; AM—1969; D—June 3, 1966
1963—Government St., Greenville; 1965—Beatrice; 1966—Brent; 1974—Verbena; 1976—Retired; 1978—Supply-Ebenezer; 1981—Supplying Georgetown-Chunchula
13 yrs.

FTLP—21 HARRIS, DONALD R. Rt. 1, Letohatchee, AL 36047
LP—1980
1980—Rutledge; 1982—Midway; 1983—Sandy Ridge
3 yrs.

R—23 HARRIS, THOMAS SUMMERFIELD 306 Redwood Dr., Dothan, AL 36301
A—1927 (N. Ala.); 1927—T to Alabama; FC—1929; D—1929; E—1931
1925—Easonville (N. Ala.); 1927—Silas; 1928—Perote; 1930—Smiths; 1933—Atmore; 1935—Hurtsboro-Seale; 1939—Brundidge; 1941—Wetumpka; 1944—Brewton, First; 1947—Opelika, First; 1950—Troy District; 1954—Richards Memorial, Pensacola; 1957—Lafayette St., Dothan; 1960—Marion; 1962—Port St. Joe; 1966—Elba; 1970—Retired, Supply Midland City; 1975—Supply Napier; 1976—Supply, Pleasant Grove
42½ yrs.

FC—38 HASTINGS, JOSEPH EDMUND P.O. Box 1371, Andalusia, AL 36420
A—May 29, 1952; FC—June 1, 1955; D—June 3, 1954; E—June 1, 1955
1952—Missionary to India; 1953—Student, Emory; 1954—Midway; 1956—Cottage Hill-Springhill; 1958—Eight Mile; 1963—Butler; 1967—Milton, First; 1975—Tallassee, First; 1981—Conference Council, Pensions Funding Crusade
30 yrs.

R—74 HATHAWAY, MRS. LUCY CAMPBELL P.O. Box 332, Pinckard, AL 36371
LP—1961; A—May 27, 1969; FC—1971; D—1962; E—May 29, 1964
1961—Pleasant Ridge, Enterprise; 1969—Sylvan Grove; 1973—Seale; 1974—Sandy Ridge; 1977—Webb; 1979—Coordinator Social Services, Wesley Manor; 1980—Retired
7 yrs.

S— HAWKS, H. DONALD P.O. Box 152, Bonifay, FL 32425
S—1982
1982—Poplar Head; 1983—Bethlehem-Red Hill

FC—98 HAYS, CHARLES CLARENCE, JR. 103 1st St., S.E., Ft. Walton Beach, FL 32548
LP—1954; A—1959; FC—1961; D—1959; E—1961
1955—Woodland-Pike Road; 1958—McKenzie-Red Level; 1960—Student, Emory (Youth Minister, Grace, Atlanta, Ga); 1961—Wesley Chapel, Opelika; 1962 (Feb. 15)—Michigan Ave., Mobile; 1962—Saraland; 1967 (July 1)—McCann's Chapel, Jackson; 1969—Hartford; 1973—Brewton, First; 1976—Gadsden St.; 1983—Ft. Walton Beach, First
27½ yrs.

*R—13 HEADLEY, LARCE BASCOMB P.O. Box 69, Frisco City, AL 36445
A—July 1929 (Ala. M.P.); FC—1932; D—1929; E—1932
1929—Chilton Ct.; 1931—Cullman Ct.; 1934—Mt. Carmel Ct.; 1935—Shelby Ct.; 1936—Georgiana Ct.; 1940—Dadeville; 1946—Repton; 1949—Ashford; 1950—St. Stephens; 1952—Frisco City; 1955—Repton; 1960—New Brockton; 1961—Bellville-Mt. Zion; 1964—Mt. Zion, West; 1965—Cedar Hill, Brewton; 1966—Retired, Supply Excel; 1976—Retired
36½ yrs.

*CPT—124 HELMS, JOHN WAYNE 15 Hillswood, Tuscaloosa, AL 35404
A—1962; FC—1965; D—1962; E—1965
1962—Student, Vanderbilt; 1965—Associate, Pensacola, First; 1967—Conference Council; 1969—Asbury, Montgomery; 1971—(Released Aug. 31 to attend U. of Ala.); 1973—Social Worker; 1979 (Sept. 1)—Akron-Flatwoods
13¼ yrs.

FC—274 HELVERSTON, LAUREN LAMAR 4813 Iveywood Dr., Mobile, AL 36619
A—1977; D—1977; FC—May 26, 1980; E—May 26, 1980
1977—Student, Asbury; 1979—St. Stephens; 1982—Mobile, Grace
4 yrs.

S— HENDERSON, EDDIE JOE Apt. #254, Cedar Heights, Dothan, AL 36301
S—1983
1983—Madrid-Whitaker

FC—20 HENDRICKS, RALPH RUSH P.O. Box 85, Marion, AL 36756
A—1951; FC—1953; D—1953; E—1954
1950—Baker; 1951—Associate, Crestview; 1952—Brent-Ferry Pass, Pensacola; 1956—Elba; 1961—Tallassee, First; 1964—Greensboro; 1966—Dalraida, Montgomery; 1970—Andalusia District; 1975—Shalimar; 1979—Troy, First; 1983—Marion
32 yrs.

FC—46 HENDRICKS, ROBERT EDWARD 42 B Tyndall Pl., Langley AFB, VA 23665
LP—1951; A—1953; FC—1955; D—1954; E—1956
1949—Associate, Myrtle Grove, Pensacola; 1950—Baar St., Pensacola; 1951—Perote; 1952—Ramer-Pine Level; 1954—Summerville, Phenix City; 1956—Chaplain, U.S. Air Force
34 yrs.

FC—31 HENNE, EDWARD DELL P.O. Box 521, Butler, AL 36904
A—1952; FC—1954; D—May 28, 1953; E—May 31, 1956
1950—Walker Chapel (N. Ala.); 1951—Center Hill (N. Ala.); 1952—Evergreen Ct.; 1953—Lisman; 1954—Pine Hill; 1957—Forest Hill, Mobile; 1960—Oakdale, Mobile; 1962—Camden; 1965—Wilmer; 1969—Eight Mile; 1971—Blountstown; 1975—Elba; 1980—Butler
31 yrs.

FC—94 HERNDON, WILLIAM CARL P.O. Box 125, Citronelle, AL 36522
LP—1955; A—1958; FC—1961; D—1959; E—May 28, 1961
1955—Kinston; 1958—Chestnut Grove; 1959 (Sept. 1)—Rutledge; 1962—Associate, Warrington, Pensacola; 1964—Summit Park, Pensacola; 1967—Woodlawn, Panama City; 1971—Auburn Wesley Foundation; 1979—Sabbatical, Supply-Society Hills 1980—Pleasant Valley; 1983—Citronelle
28 yrs.

*PTLP—17 HERRING, JOHNNIE Rt. 3, Box 282, DeFuniak Springs, FL 32433
PTLP—1978
1978—Opp Ct.; 1979—Poplar Head-Cedar Grove; 1981—Poplar Head
5 yrs.

PTLP—18 HIGDON, GLENN 211 Poplar St., Monroeville, AL 36460
LP—1976
1976—Georgiana Ct.; 1981—Conecuh Circuit; 1982—Georgiana Circuit
7 yrs.

FC—50 HIGDON, PAUL MIXON P.O. Box 7086, Pensacola, FL 32504
LP—1952; A—May 27, 1953; FC—May 31, 1956; D—May 31, 1956; E—1959
1952—Westside, Geneva; 1960—Curtis Memorial, Dothan; 1960 (Dec. 1)—Verbena; 1966—Century; 1974—Loxley-Rosinton; 1978—Loxley; 1981—Ensley
31 yrs.

FC—259 HIGGINS, JACK C. 4-A Wasden Rd., Hope Hull, AL 36043
T—W. Va.—May 29, 1978; A—1950 (W. Va.); D—1950; FC—1956 (W.Va.); E—1956
1950—Sand Hill; 1956—Point Pleasant; 1957—Christ Church, Parkersburg; 1977—Bagdad; 1981—Hope Hull
26½ yrs. (21½ W. VA.; 5 AL.-W. FL.)

R—42 HILDRETH, CHARLES HENRY 7301 Northshore Dr., Gulf Breeze, FL 32561
A—Nov. 19, 1933; FC—Nov. 24, 1935; D—Nov. 24, 1935; E—Nov. 21, 1937
1933—Bolling; 1935—Plantersville; 1939—Fort Deposit; 1944—Lafayette St., Dothan; 1957—Gadsden St., Pensacola; 1962—Capitol Heights, Montgomery; 1965—Demopolis District; 1971—Fort Walton Beach, First; 1976—Retired; 1976 (Sept. 1)—Venters Memorial; 1982—Retired; 1983—Retired, supplying Navarre
42½ yrs.

FC—84 HILL, HERBERT CLAYTON P.O. Box 157, Camden, AL 36726
A—June 2, 1955; FC—1961; D—1959; E—1961
1952—Deer Park-Fruitdale; 1953—Coatopa; 1955—Coatopa; 1957—Thomaston; 1958—Hurtsboro; 1962—Centreville; 1965—Florala; 1968 (Jan.1)—Butler; 1970—Prichard, First; 1972 (Aug. 15)—Linden; 1976—Hartford; 1979—Camden
28 yrs.

SLP—11 HILLEY, JOSEPH E.
LP—1983
1983—Student, Asbury

*S— HINSON, JAMES W. 134 Chickasaw Dr., Jackson, AL 36545
LP—1977
1977—S. Choctaw Ct.

FC—17 HOAGLAND, RAYMOND LEE, JR. 4807 Princeton Dr., Mobile, AL 36618
A—June 6, 1950; FC—May 28, 1953; D—June 2, 1951; E—May 28, 1953
1950—Student, Boston; 1951—Fulton Heights; 1954—Abbeville; 1959—Milton; 1962—Forest Ave., Montgomery; 1965—Dothan District; 1966—Mobile District; 1971—Forest Hill, Mobile
33 yrs.

FTLP—23 HOBBS, WILLIAM D. P.O. Box 85, LaPine, AL 36046
S—1980; 1981—FTLP
1979 (July 1)—Mt. Carmel; 1980—Pondtown; 1982—LaPine
3 yrs.

FTLP—24 HODGES, NORMAN F. P.O. Box 917, Wewahitchka, FL 32465
PTLP—1978
1978—Williams Memorial; 1979—Honeyville
5 yrs.

FC—193 HOLLADAY, BOBBY SHERRELL P.O. Box 262, Phenix City, AL 36867
LP—1963; A—May 27, 1969; FC—June 1, 1971; D—May 27, 1969; E—June 1, 1971
1963—Pike Road; 1964—Clio; 1966—Goshen; 1968 (Nov.)—Lee Ct.; 1971—Associate, Panama City, First; 1973 (Aug. 15)—Wesley Memorial, Opelika; 1977—Ashford; 1978—Summerville
20 yrs.

FC—69 HOLLAND, JACK P.O. Box 566, Greensboro, AL 36744
A—1955; FC—June 1959; D—May 30, 1957; E—May 28, 1959
1955—Ft. Davis-Hopewell; 1960—East Brewton; 1962—Hurtsboro; 1966—Summerville, Phenix City; 1970—South Brookley, Mobile; 1972—Greensboro; 1978—Dexter Ave.; 1980—Disability
28 yrs.

AM—22 HOLLOWAY, JOSEPH AMOS, II P.O. Box 177, Thomaston, AL 36783
S—Jan. 1, 1977; FTLP—1977; AM—May 24, 1982; D—May 24, 1982
1977 (Jan. 1)—St. Paul, Hartford; 1977—St. Paul, Enterprise; 1978—Bethel; 1979 (Sept. 23)—Thomaston
6 yrs.

FC—301 HOLMES, RICHARD P.O. Box 265, Wewahitchka, FL 32465
S—1974; A—May 28, 1979; D—May 28, 1979; FC—May 22, 1983; E—May 23, 1983
1974—Opp Circuit; Jan. 1, 1975—Antioch-Liberty; 1977—Ariton; 1979—Alston-Clopton; 1981—Wewahitchka
9 yrs.

*FC—174 HORNE, LAWRENCE REXWELL USS GAUDALCANAL (LPH-7), FPO New York, NY 09562
A—1967; FC—1969; D—1964; E—1969
1967—Gulf View-St. Mark, Panama City; 1969—Chaplain, U.S. Navy
16 yrs.

FC—194 HOSEY, JAMES NEWELL, JR. P.O. Box 948, Marion, IND 46952
A—1968 (W. Penn.); FC—1971 (Ala.-W. Fla.); D—1968 (W. Penn.); E—1971 (Ala.-W. Fla.)
1968—Student; 1970 (June 2)—T to Ala.-W. Fla., Associate, Demopolis; 1971—Associate, Lafayette St., Dothan; 1972—Christ Church, Milton; 1977—World Gospel Mission; 1979—Leave of Absence; 1983—World Gospel Mission
9 yrs.

FTLP—25 HOWARD, JAMES Rt. 3, Box 36-A, Eutaw, AL 35462
LP—1975
1975—Marion Circuit; 1981—Butler Circuit; 1982—Akron Circuit
8 yrs.

FC—263 HOWELL, LEONARD LYMAN, JR. 111 Fourth Ave., Brent, AL 35034
LP—June 1, 1952; A—June 3, 1954; FC—May 31, 1956; D—May 31, 1956; E—1959
1952—St. Stephens; 1954—Chatom-Tibbie; 1956—Pine Grove-Liberty; 1958—Macon Ct.; 1959—Friendship-New Bethel; 1960—Cain's Chapel; 1963—Cottonwood; 1964—Wewahitchka; 1966—Pepperell; 1968—Sabbatical; 1969—Voluntary Location; 1969—Robinson Springs (Lay Pastor); 1973—Returned to Active Status, Robinson Springs; 1977—Wilmer-Tanner Williams; 1979—Georgiana; 1980—Jay; 1981—Bagdad-Mae Edwards; 1983—Brent
26 yrs.

*RAM—16 HOWELL, RALPH EZELL Rt. 1, Box 132, Evergreen, AL 36401
S—1965; AM—1976
1965—Dozier; 1966—Mt. Zion, West; 1967—No appointment; 1968—Mt. Zion, West; 1969—No appointment; 1971—Mt. Zion, West; 1973—No appointment; 1975—Mt. Zion, West; 1977—Disability Leave; 1983—Retired
13 yrs.

R—68 HOWINGTON, ARTHUR FLETCHER P.O. Box 23, Eclectic, AL 36024
LP—1938; A—1939; FC—Nov. 10, 1944; D—Nov. 29, 1941; E—Nov. 10, 1944
1938 (April 1)—Beatrice; 1939—Titus; 1941—Student, Emory; 1944—Pine Apple; 1945—Memorial, Selma; 1948—York; 1950—Moundville; 1954—Broad St., Mobile; 1955—Wetumpka; 1959—Tallassee, First; 1961—Monroeville; 1968—Capitol Heights; 1972 (Aug. 15)—Troy District; 1974—Geneva, First; 1978—Executive Director-Blue Lake; 1980 (Dec. 31)—Retired
41½ yrs.

*R—3 HUGHEN, GEORGE OLIVER 1149 Gaddis Ave., Prattville, AL 36067
A—Dec. 1922; FC—Nov. 1924; D—Nov. 1924; E—Nov. 1926
1922—Echo; 1923—Brewton Ct.; 1926—Pollard; 1927—Repton; 1929—Suggsville; 1933—Heiberger; 1934—Coffeeville; 1935—Daleville; 1937—Calvert; 1941—Ariton; 1945—Byrneville; 1946—Beatrice; 1948—McKenzie-Red Level; 1950—Autaugaville; 1952—LaPine; 1953—Verbena; 1955—Claud Ct.; 1959—Pine Level, Prattville; 1960—Retired; 1967—Retired, Supplying Clanton Ct.; 1969—Retired, Supplying Jemison; 1975—Retired
37½ yrs.

FC—275 HUGHES, CHRISTOPHER B. Liberty Hill Farm, Concord Rd., Brentwood, TN 37027
A—1977; D—1977; FC—May 26, 1980; E—May 26, 1980
1977—Student, Duke; 1979—Chaplain, Huntingdon College; 1982—Conference Evangelist
6 yrs.

*SLP—12 HUGHES, TONY M. 2608 Pine Tree Circle, Selma, AL 36701
SLP—1974; LP—1981
1974—Titus; 1975—Providence-Harmony; 1976 (Jan. 1)—Beatrice; 1978—Selma, Church Street, Associate; 1980—No Appointment; 1981—Pine Apple
8 yrs.

*FC—179 HUGHES, WILLIAM JENNINGS, JR. 2205 N. 13th Ave., Pensacola, FL 32503
A—June 2, 1955; FC—1960; D—1958; E—1960
1955—Canoe-Byrneville; 1956—Excel; 1958—Washington St., Eufaula; 1959—Stapleton; 1960—Sneads; 1961—Disability
27 yrs.

FC—202 HUNT, ALBERT ROY, JR. 1600 Sandfort Rd., Phenix City, AL 36867
LP—1960; A—June 2, 1970; FC—May 30, 1972; D—June 3, 1965; E—May 30, 1967
1959—Crawford; 1961—Glenwood; 1962—Associate & Minister of Music, Andalusia, First; 1965—Gulfview-St. Mark, Panama City; 1967—Associate & Minister of Music, Brewton, First; 1968—Canoe; 1971—Seale; 1973—Associate & Minister of Music, Dothan, Lafayette Street; 1974—Associate & Minister of Music, Montgomery, St. James; 1975—Mt. Carmel; 1979—Perry Hill; 1981—Phenix City, First
18 yrs.

AM—15 HUNTER, WILLIAM R. Route 2, Box 335, Monroeville, AL 36460
LP—1972; D—1973; AM—1976
1971 (Sept. 1)—Black; 1972—Sardis; 1975—Freeport; 1981—Bermuda
11 yrs.

AM—27 HUST, WILLIAM N. P.O. Box 143, Marion Junction, AL 36759
LP—1978; AM—May 23, 1983
1978—Cottage Hill; 1981—Marion Junction
5 yrs.

*RLP—5 HUTTO, ALPHIE LEE Rt. 2, Box 317E, Milton, FL 32570
LP—1971
1971—Elizabeth Chapel; 1975—No appointment; 1975 (Oct. 1)—Stockton; 1979—Retired
5 yrs.

FTLP—26 HUTTO, WILLIAM VERNON Rt. 4, Box 339, Atmore, AL 36502
LP—1969; D—June 1, 1971
1969—Byrneville; 1976—Canoe
14 yrs.

FC—83 HYLES, FRANK THOMAS, JR. P.O. Box 415, Spanish Fort, AL 36527
A—May 29, 1958; FC—June 1, 1960; D—May 29, 1958; E—June 2, 1960
1955—Orrville; 1956—Pine Apple; 1958—Student, Emory; 1960—Plantersville; 1962—Wesley Memorial, Opelika; 1966—Grand Bay; 1970—Luverne; 1974—St. Luke, Enterprise; 1979—Associate Director, Conference COM; 1982—Spanish Fort
25¼ yrs.

PTAM—6 INGRAM, CLETICE CLAYTON P.O. Box 142, Clanton, AL 35045
LP—1957; AM—1969; D—May 30, 1963; E—June 1, 1965
1956—Clanton Ct.; 1960—Gainesville Ct.; 1961—Cuba Ct.; 1962—Whatley Ct.; 1963—Clanton Ct.; 1965—Brent; 1966—Beatrice; 1968—Walnut Creek; 1977—Jemison-Thorsby; 1981—Robinson Springs
27 yrs.

FC—153 JACKSON, ALLEN KEITH 1393 Woodley Rd., Montgomery, AL 36106
A—June 20, 1954 (Rocky Mtn.); FC—June 15, 1958 (Rocky Mt.); D—1956; E—1958
1954—Student; 1955—Erie, Col.; 1958—Student; 1960—Professor, Morningside College; 1962 (June 10)—T to No. Iowa, Dean Morningside College; 1968 (May 28)—T to Ala.-W. Fla., President, Huntingdon College
29 yrs. (Rocky Mtn.—14; AL.-W. FL.—15)

FC—59 JACKSON, JOHN CARL, JR. P.O. Box 158, Eclectic, AL 36024
A—June 1951 (Mississippi); FC—June 1953; D—June 1952; E—June 1953
1947—Hermanville, Miss.; 1950—Pekin, Ind.; 1951—Lafayette, Ga.; 1952—Lorman; 1954—Vaughn; 1957—T to Ala.-W. Fla., Livingston; 1961—Moundville; 1964—Wesley Chapel, Mobile; 1966—St. Andrew, Pensacola; 1970—Trinity, Panama City 1979—Eclectic
32 yrs.

FC—195 JAY, DONALD P.O. Box 341, Eufaula, AL 36027
LP—1958; A—May 30, 1969; FC—June 4, 1971; D—May 28, 1964; E—June 1,1966
1958—Ponce de Leon; 1959—Center Ridge; 1961—Galilee; 1962—Cottondale; 1963—Pleasant Hill, Ozark; 1964—Gastonburg; 1966—Coden-Zirlott Rd.; 1970—Altha; 1972 (Sept. 1)—Calloway; 1974—Pensacola, Special Ministries (August 15) 1980 (Oct. 15)—Eufaula, Washington Street
23 yrs.

AM—7 JAY, WINSTON DOW P.O. Box 4097, Pensacola, FL 33507
LP—1961; AM—1969; D—May 28, 1964; E—June 1, 1966
1961—Highland View; 1962—Wesley Memorial, DeFuniak Springs; 1964—Wausau; 1966—Galilee; 1967—Lowndesboro; 1969—Verbena; 1974—Cain's Chapel; 1980—Warrington
19 yrs.

*PM—1 JEFFCOAT, JAMES ROY, JR. P.O. Box 126, Opp, AL 36467
A—May 30, 1977; D—May 30, 1977
1977—Student, Asbury Seminary; 1981—Student, Candler; 1982—Student, Drew; 1983—Opp: First, Associate

*RAM—2 JERNIGAN, WILLIAM CARNIE 2551 E. Johnson, Pensacola, FL 32504
LP—1958; AM—1969; D—1961; E—1963
1958—Sepulga Ct.; 1964—New Brockton; 1965—Gainesville Ct.; 1967—Memorial, Opp; 1969—Rose Hill; 1970—Retired; 1973—Retired, Supplying Shady Grove; 1974—Supplying Heiberger; 1976—Supplying New Bethel; 1977—Retired
12 yrs.

FC—249 JINES, JAMES J. Rt. 6, Box 365, Brewton, AL 36426
T—N. Ala. (May 30, 1977); FC—May 29, 1978; E—May 29, 1978; (N. AL.) A—June 7, 1976; D—June 7, 1976
1977—Loachapoka; 1979 (Oct. 1)—Chisholm; 1982—Pine Grove; 1983—Brewton: Cedar Hill
6 yrs.

PM—31 JOHNS, LOUISE 4037 Strathmore Dr., Montgomery, AL 36116
A—May 23, 1983; D—May 23, 1983
1983—Teacher, Huntingdon College

CPT—226 JOHNS, ROGER DICK 4037 Strathmore, Montgomery, AL 36116
S—1974; T—April 15, 1975 (FC)
1974—Ramer; 1975—Professor, Huntingdon College, Supply Ramer
9 yrs.

AM—23 JOHNSON, JOHNNY WINSTON, JR. Rt. 3, Box 219, Milton, FL 32570
SLP—1971; D—1975; FTLP—1978; AM—May 24, 1982
1971—Galilee; 1976—Cottage Hill; 1978—Pineview
12 yrs.

FC—286 JOHNSON, R. BRUCE 2400 Denton Rd., Dothan, AL 36303
S—1948; A—1958; D—1958; FC—1960; E—1960; Readmitted as PM—1979; FC—1981
1948—Plateau; 1951—Irvington-Fowl River (6 months); 1952—Mt. Hermon; 1954—Gilbertown; 1955—Gainesville; 1956—Uniontown; Released July 1, 1957 to attend school and supplied Warm Springs in S. Ga. Conference; 1958—Thomaston; 1961—Crawford, Mobile; 1966—Asbury, Montgomery; 1967—Highland Park, Dothan; 1969—Forest Park, Panama City; 1970 (Feb. 8)—Withdrew from U.M.C.; 1978—Andrews Chapel (N. ALA. Conference); 1979—Readmitted as PM—Beatrice; 1980—Pinckard; 1983—Dothan, Curtis Memorial
24 yrs.

*R—62 JOHNSTON, ROBERT ERSKINE 3311 Dogwood Ct., Bloomfield Hills, MICH. 48013
LP—1950; A—May 29, 1952; FC—May 29, 1957; D—May 28, 1953; E—June 1, 1955
1950—Hope Hull; 1952—Student, Vanderbilt; 1955—Normandale, Montgomery (Organized Church); 1959—Chaplain, U.S. Army; 1979—Retired
29 yrs.

*R—59 JONES, DANIEL 301 Popular St., Athens, AL 35611
A—1939; FC—1943; D—1941; E—1943
1939—Student, Emory (Served Oakland-Williamson, Holston Conf. 12-1-1941 to 10-1-1942); 1942—Autaugaville; 1945—Stu-ent, Boston (Cambridge, Trinity); 1947—Livingston; 1952—Springhill Ave.; 1957—Marianna First; 1961—Fairhope; 1964—Auburn, First; 1968—Professor, Athens College; 1979—Retired
28 yrs.

*R—91 JONES, HANIEL 1105 E. Samford Ave., Auburn, AL 36830
A—1945; FC—1947; T—1950 to Burma Conference; T—May 29, 1958 to AL.-W. FL. Conference; 1958—Voluntary Location; 1982—Readmitted
1945—Autaugaville; 1948—Student, Hartford Seminary; 1949—Missionary to India; 1950—Missionary to Burma; 1958—Located; 1982—Retired
13 yrs.

FTLP—27 JONES, JEFFREY C. Rt. 2, Box S-10, Goshen, AL 36035
LP—1981
1980—Cottondale; 1983—Shady Grove
3 yrs.

FC—34 JONES, JOSEPH JOEL P.O. Box 155, Georgiana, AL 36033
LP—1949; A—1952; FC—1954; D—May 23, 1953; E—June 3, 1954
1949—Hillside, Phenix City; 1954—McKenzie-Red Level; 1955—Snowdoun; 1959—St. Luke, Enterprise; 1963—Highland Park, Dothan; 1967—Pleasant Valley, Mobile; 1977—Perry Hill; 1979—Evergreen; 1983—Georgiana
30½ yrs.

*FC—47 JORDAN, COYT HERBERT, JR. 310 Lazenby St., Monroeville, AL 36460
LP—June 1, 1952; A—May 27, 1953; FC—June 1, 1955; D—June 1, 1955; E—1957
1952—Lower Peach Tree; 1954—Excel; 1956—Marion Junction-Orrville; 1958—Pinckard; 1959—West Side, Geneva; 1960—Wewahitchka; 1964—Robinson Springs; 1967—Sabbatical Leave; 1968—LaPine; 1970—Disability
31 yrs.

FC—45 JORDAN, RICHARD ELGIN P.O. Box 277, Daleville, AL 36322
LP—June 1, 1952; A—May 27, 1953; FC—June 1, 1955; D—Sept. 12, 1954 (Courtesy, N. Ala.); E—1957
1952—Baker; 1953—Elizabeth Chapel; 1955—Trinity, Prichard; 1958—Pine Grove-Liberty; 1961—Chaplain, U.S. Navy; 1982—Daleville
31 yrs.

*CPT—154 JOSEPH, JACOB ANDREW 1857 Hurtel St., Mobile, AL 36605
LP—June 11, 1961 (Central Alabama); A—May 22, 1966; FC—June 2, 1968; D—1966; E—1968
1961—Tensaw Ct.; 1968—Tensaw-St. John
22 yrs.

FTLP—28 JOYNER, JESSE DANIEL 140 Chumuckla Hwy., Milton, FL 32570
LP—1967; D—1971
1968—Aldersgate, Mobile; 1970—Bermuda; 1973 (Aug. 1)—Stapleton; 1978 (Aug. 1)—Pace
15 yrs.

FTLP—29 KEENAM, CLAUDE W. Star Rt., Box 110, Lillian, AL 36549
S—1974; LP—1981
1974—Opp Memorial; 1981—Lillian
3 yrs.

AFM—2 KELLY, A. CLAY P.O. Box 485, Brewton, AL 36426
1983—Affiliate Member (Member of the Memphis Conference)
1983—Counselor, Southwest AL. Mental Health, supplying Baker

AM—28 KELLY, CHARLES RAY Rt. 3, Box 393-H, Enterprise, AL 36330
LP—1971; AM—May 23, 1983
1971—Sardis; 1972—Echo; 1974—No appointment; 1976—Center Ridge; 1979—Wesley Chapel, Enterprise
10 yrs.

FTLP—30 KEMPER, HARRY BRUCE, JR. Rt. 3, Box 284, DeFuniak Springs, FL 32433
LP—1963; D—May 30, 1967
1963—Gaskin; 1964—Hopewell; 1975—Friendship; 1980—Ponce de Leon; 1982—Center Ridge
20 yrs.

R—18 KERLIN, GEORGE WESLEY 212 Cone Drive, Selma, AL 36701
A—1924; FC—1926; D—1926; E—1928
1924—Escatawpa; 1926—Associate, St. Francis, Mobile; 1928—Whistler; 1932—Toulminville; 1935—Tallassee; 1939—Brewton, First; 1944—Marianna District; 1950—Dothan, First; 1954—Marion; 1955—Andalusia District; 1961—Church St., Selma; 1968—Retired; Nov. 1975-May, 1976—supplying Selma, Alabama Avenue; Sept., 1979-May, 1980—supplying Farmersville; 1980—Retired
43½ yrs.

FTLP—31 KILLMAN, EVERETT V. 109 Merry Dell Dr., Ozark, AL 36360
LP—1976
1976 (Jan. 1)—Madrid-St. Mary; 1976—Pondtown; 1980—Ozark, Pleasant Hill
7 yrs.

R—67 KIMBROUGH, LLOYD HUNTER Rt. 2 Box 396, Milton, FL 32570
A—1938; FC—1940; D—Nov. 21, 1940; E—Nov. 14, 1942
1938—Uriah; 1941—St. Andrew, Panama City; 1942—Forest Home; 1946—Hope Hull-Snowdoun; 1948—East Tallassee; 1951 (Dec. 1)—Chipley; 1957—Luverne; 1959 (Nov. 1)—Clanton; 1963—Atmore; 1966—St. Mark, Pensacola; 1970—Government St., Mobile; 1972—DeFuniak Springs First; 1974—Marianna District (August 1); 1980—Retired; 1982 (Jan. 1)—supplying Chumuckla
41½ yrs.

R—17 KING, GERALD LIGHTFOOT 803 Cahaba Dr., Auburn, AL 36830
A—1927; FC—1929; D—1929; E—1931
1927—Newbern; 1928—Grand Bay; 1930—Perote; 1932—Suggsville (1 mo.); 1932—Samson; 1933—Titus; 1935—Hartford Ct.; 1937—Burnt Corn; 1939—Rutledge; 1942 (March 1)—Eufaula Ct.; 1944—Loachapoka; 1948—Columbia; 1949—Newton; 1952—Chatom-Tibbie; 1954—Thomaston; 1955—McKenzie; 1958—East Brewton; 1960—Eclectic; 1962—Dumas, Mobile; 1967—Irvington-Fowl River; 1968—Retired
40½ yrs.

FC—302 KING, JOHN WELDON Rt. 1, Box 126 F3, Freeport, FL 32439
T—May 24, 1982 from Louisville Conference; FC—May 22, 1983; E—May 23, 1983
1982—Venters Memorial
1 yr.

SLP—13 KNIGHT, CHARLES ANTHONY Rt. 2, Box 959, Clanton, AL 35045
LP—1981
1981 (Dec. 18)—Greenville, St. Paul; 1982—Mt. Pisgah
2 yrs.

FTLP—32 KNOX, LEVI D. P.O. Box 473, Marion, AL 36756
LP—June 18, 1972 (Central Ala.)
1972—Butler Ct.; 1981—Marion Circuit
11 yrs.

S— KOETJE, WILLARD J. Rt. 1, Box 38, Ft. Deposit, AL 36032
S—1977
1977—Government St., Greenville; 1983—Lowndesboro

FTLP—33 KORNEGAY, JAMES R., JR. P.O. Box 8381, Mobile, AL 36609
LP—1983
1983—Mobile: Christ, Associate

FTLP—34 KURITZ, JOHN 108 Rittenberry Rd., Cantonment, FL 32533
S—1982; LP—1983
1982—Ponce de Leon; 1983—Farm Hill-New Hope
1 yr.

PTLP—19 LAND, J.W. Rt. 1, Box 150, Georgiana, AL 36033
S—1982; LP—1983
1982—Sepulga Circuit
1 yr.

S— LANDEN, M. MICHAEL P.O. Box 101, Ponce de Leon, FL 32455
LP—1970; Discontinued—1982; S—1983; D—May 30, 1977
1970—Wesley Chapel; 1971—Poplar Head-Cedar Grove; 1972—Madrid-Malvern; 1974—Blackwoods; 1976—Kinsey-Blackwoods; 1979—Ponce de Leon; 1980—Forest Home; 1981—Farm Hill; 1982—Discontinued; 1983—DeFuniak Springs: Wesley Memorial
12 yrs.

FC—8 LANE, JOHN HENRY P.O. Box 6128, Montgomery, AL 36106
LP—1940; A—Sept. 1947; FC—June 1949; D—1947; E—1949
1940—Siloam Springs (N. Ark.); 1941—Naylor; 1944—Emmanuel, Minneapolis, Minn.; 1945—Searcy Memorial (N. Ga.); 1947—Student, Emory (Rex Kelly's Chapel, N. Ga.); 1947—Fort Walton Beach, First; 1952—Director, Blue Lake; 1957—Tuskegee; 1958—Foley; 1962—Ashland Place, Mobile; 1964—Prattville, First; 1968—Monroeville; 1970—Executive Director, Conference Council; 1972—Marianna District; 1974—Director, Blue Lake (Sept. 1); 1978—Executive Director, Pension Crusade and Homes for Claimant; 1980 (Aug. 31)—Montgomery District
35¾ yrs.

FC—115 LANE, RAY CLINTON, SR. P.O. Box 35, Moundville, AL 35474
LP—1954; A—1961; FC—1963; D—1959; E—1961
1954—Tabernacle-Wesley Chapel; 1957—Park St., Troy; 1958—Echo; 1959—Verbena; 1960—White Oak-Rocky Mount; 1963—Thomaston; 1966—Stapleton; 1967—Stapleton-St. Paul; 1969—St. Paul, Bay Minette; 1971—Cloverdale, Dothan; 1974—Westside, Geneva; 1976—Citronelle; 1979—Millbrook; 1980—Cain's Chapel; 1982—Moundville
29 yrs.

*SLP—14 LANE, RAY CLINTON, JR. Asbury Theological Seminary, Wilmore, KY 40390
FTLP—1979
1979—Salem-Spring Hill; 1981—Student, Asbury
2 yrs.

FC—26 LANGFORD, CHARLES MARTIN P.O. Box 36, Livingston, AL 35470
A—1952; FC—1954; D—1954; E—1956
1952—Alco, Brewton; 1954—Summerdale-Marlow; 1956—Century; 1960—Calvert-McIntosh; 1961—Grand Bay; 1964—Abbeville; 1967—Associate, Montgomery, First; 1973 (Aug. 1)—Graceville; 1975—Milton, First; 1979—Livingston
31 yrs.

PM—32 LAY, JOSEPH S., JR. Asbury Theological Seminary, SPO, Wilmore, KY 40390
A—May 23, 1983; D—May 23, 1983
1983—Student, Asbury

FTLP—35 LEAVINS, WILLIAM P.O. Box 232, Newton, AL 36352
LP—1976
1976 (Oct. 15)—Bascom; 1979—St. Mark; 1979 (Sept. 23)—Bethel; 1982—Newton
7 yrs.

*PM—5 LEDBETTER, TONY M. Rt. 4 Box 9, Tallassee, AL 36078
A—1980; D—May 26, 1980
1980—Student, Duke University; 1981—Student, Durham, England; 1983—Student, Emory

PM—33 LEE, JANET KAY P.O. Box 245, Century, FL 32535
FTLP—1983; A—May 23, 1983; D—May 23, 1983
1983 (Feb. 1)—Century-McDavid

SLP—15 LEWIS, JOHN FREDRICK Rt. 3, Box 601, Phenix City, AL 36867
LP—1981
1981—Clopton; 1983—Crawford
2 yrs.

FC—133 LEWIS, LINWOOD ARTHUR Rt. 1 Box 158-C, Andalusia, AL 36420
LP—1955; A—1963; FC-1966; D—1963; E—1966
1955—Gulfview, Panama City; 1958—Woodland-Pike Road; 1959—Claud; 1960—Chaplain, Florida Boys School; 1962—Coffee Springs; 1962 (Sept. 1)—Released to attend Emory; 1963—Banks; 1964—Lee Ct.; 1965—Woodland; 1967—Broad St., Mobile; 1972—McCann's Chapel, Jackson; 1974—St. Mark, Montgomery; 1976—Satsuma; 1977—Pleasant Valley; 1980—Associate, Blue Lake; 1981 (Jan. 1)—Director, Blue Lake, Supplying Dixie-Douglas Chapel; 1982—Director, Blue Lake
28 yrs.

PTLP—20 LEWIS, THOMAS R. 37 Linden St., Montgomery, AL 36104
LP—June 11, 1961 (Central Ala.); D—October 24, 1972 (Merger Conf.)
1961—Booth-St. Paul; 1962—Cedar Grove; 1963—New Style-Cedar Grove; 1964—no appointment; 1965—St. Clair; 1966—no appointment; 1972—Oak Grove; 1973—St. Paul-New Style; 1977—New Style; 1982—New Style-Oak Valley
16 yrs.

*FC—245 LIEBER, RAYMOND H. 525 Dogwood, Panama City Beach, FL 32407
FC—1958; D—1958; E—1959 (Central N.Y.); T—W. VA. 1973; T—AL.-W. FL. 1977
1957—Locke, NY; 1960—Schenectady, NY; 1970—Leivasy, W. VA.; 1972—Clarksburg, W.VA.; 1977—Elmore; 1978—Calloway; 1978 (Aug. 15)—Mt. Zion; 1979—Gulfview; 1980 (Feb. 1)—Baker; 1980—Leave of Absence
22 yrs.

R—54 LINDSEY, WARREN L. 3585 Gatewood Dr. S., Pensacola, FL 32504
LP—1939; A—1942; FC—1945; D—1945; E—1947
1938—Kinston Ct.; 1939—Pike Ct.; 1940—Banks; 1943—Midland City; 1946—Citronelle; 1959—Port St. Joe; 1953—Fort Walton Beach, First; 1958—Ozark, First; 1961—Marianna, First; 1963—Selma District; 1966—Jackson, First; 1968—Myrtle Grove; 1972—Foley; 1975—Moundville; 1978—Retired
38½ yrs.

FC—119 LISENBY, JOSEPH WINSTON 110 Adams St., Greenville, AL 36037
LP—1958; A—1962; FC—1964; D—1962; E—1964
1956—Organized Westview Heights, Ozark; 1958—Webb; 1959—LaPine; 1963—Associate, Pensacola, First; 1965—Bellview-Pleasant Grove; 1966—Student, Duke; 1967—Samson; 1970—Summerville, Phenix City; 1973 (Sept. 1)—Released to become Chaplain, Cobb Memorial Hospital; 1975—Grove Hill; 1978—Geneva; 1980 (Aug. 31)—Director, Pensions Funding Crusade; 1981—Greenville, First
22¼ yrs.

FC—30 LOCK, JAMES SIDNEY 3817 Atlanta Hgwy., Montgomery, AL 36109
A—1952; FC—1954; D—1952; E—1954
1950—White Memorial (N. Carolina); 1952—Ashford; 1957—Hartford; 1961—Kingswood, Mobile; 1966—Associate Director, Conference Council; 1971 (Jan. 1)—Atmore, First; 1976—Dalraida
31 yrs.

*PTLP—21 LOLLEY, DONALD DOUGLAS Rt. 1, Enterprise, AL 36330
LP—1977
1977—Asbury
6 yrs.

*PTLP—22 LOLLEY, JAMES HEARLON Rt. 1, Enterprise, AL 36330
PTLP—1972
1972—Sardis-Midway
11 yrs.

FC—42 LOVE, JAMES NEAL P.O. Box 188, Jackson, AL 36545
LP—1949; A—May 27, 1953; FC—May 31, 1955; D—June 3, 1954; E—June 1, 1956
1949—Coden Circuit; 1950—St. Luke, Montgomery; 1953—Student, Emory, Marietta Circuit (N. Ga.); 1954—Lee Ct.; 1956—Summerville, Phenix City; 1957—Satsuma-Creola; 1958—Theodore; 1962—Executive Secretary, Board of Education; 1966—Livingston; 1969—St. Mark, Mobile; 1974—Crestview, First; 1976—Prichard, First; 1978—Chipley; 1981—Montgomery, Asbury; 1983—Jackson: McCann's
33 yrs.

FC—212 LUCKIE, ARTHUR L. 6215 Overlook Rd., Mobile, AL 36608
A—June 9, 1970 (N. Ala.); FC—May 28, 1973 (Ala.-W. Fla.); D—June 9, 1970; E—May 28, 1973
1970—Student, Asbury Seminary; 1972—T. to Ala.-W. Fla., Associate, Marianna, First; 1974 (Jan. 1)—Pleasant Hill, Ozark; 1976—Eclectic; 1979—St. John, Mobile
13 yrs.

PM—34 LUCKIE, MARVIN W. P.O. Box 145, Brooksville, KY 41004
A—May 23, 1983; D—May 23, 1983
1983—Student, Asbury

*PM—24 MacINNIS, STEVE M. P.O. Box 248, Panama City, FL 32401
A—May 24, 1982; D—May 24, 1982
1982—Student, Asbury; 1983—Panama City: First, Associate

FC—175 McCLURE, GEORGE WILSON 208 Pace Parkway, Cantonment, FL 32533
LP—1960; A—1967; FC—1969; D—May 1963; E—June 1, 1965
1960—Mt. Zion, East; 1961—Sneads; 1963—Marvyn Ct.; 1964—Melvin; 1966—Lisman; 1970—Pine Apple; 1972—Carrville; 1974—Malone; 1975—Cedar Hill; 1979—Cantonment
23 yrs.

PTLP—23 McCOURY, H. DEAN Rt. 4, Box 42, Crestview, FL 32536
LP—1981
1981—Crestview, New Bethel

R—93 McCRARY, HUBERT EARL P.O. Box 406, DeFuniak Springs, FL 32433
LP—Nov. 10, 1944; A—May 29, 1952; FC—May 31, 1956; D—May 31, 1956; E—May 29, 1958
1944—Associate, Trinity, Phenix City; 1945—Pittsview; 1947—Hillside, Phenix City; 1948—Notasulga; 1950—Fort Davis-Fitzpatrick; 1952—Lynn Haven, Panama City; 1954—Dumas, Mobile; 1958—Springhill, Mobile; 1959—Saraland; 1960—St. Paul, Opelika; 1962—Fairview, Montgomery; 1965—Pinckard; 1966—Brentwood, Pensacola; 1968—Brantley; 1970—Carrville; 1971—Plateau-Creola, Mobile; 1974—Creola-Georgetown; 1976—Century; 1978—Midway; 1982—Columbia; 1983—Retired
34¾ yrs.

*PTLP—24 McCULLOUGH, BRADY E., SR. Star Route A, Box 61-F, Stockton, AL 36579
LP—1981
1981—Bethel
2 yrs.

R—94 McCURDY, JOHNIE WILLIAM 300 Rimson Rd., Dothan, AL 36301
LP—1949; A—Aug. 18, 1947; FC—1954; D—May 29, 1952; E—June 3, 1954
1949—Rutledge; 1952—Napier; 1954—Samson; 1957—Alabama Ave., Selma; 1959—Satsuma-Creola; 1961—Loxley-Daphne; 1962—Supernumerary; 1963—Parker; 1967—Linden; 1970—Forest Park, Panama City; 1974—Port St. Joe; 1981—Phenix City, Trinity; 1983—Retired, supplying Black
33¼ yrs.

*R—95 McCURLEY, BRAXTON BRAGG P.O. Box 188, Theodore, AL 36582
A—1943; FC—Nov. 16, 1946; D—1946; E—1948
1943—Lisman; 1944—Student, S.M.U.; 1947—Deatsville; 1948—Memorial, Selma; 1953—Monroeville; 1959—Demopolis; 1963—Prichard, First; 1965—Marion; 1968—DeFuniak Springs, First; 1972—Myrtle Grove; 1975—Sabbatical; 1976—Evergreen; 1979—Fulton Heights
39¾ yrs.

*CPT—203 McDAVID, BEN ALBERT 104 Minzie Rd., Selma, AL 36701
A—May 28, 1968; FC—May 28, 1972; D—May 28, 1968; E—May 28, 1972
1968—Student, Emory; 1971—Youth Counselor, Decatur, Ga. YMCA; 1975—Selma YMCA; 1977—Supply, Forest Home; 1979—Cox Chapel; 1981—Leave of Absence; 1982—Greenville, St. Paul
3 yrs.

FC—221 McDAVID, ROBERT NEIL P.O. Box 608, Theodore, AL 36590
LP—1967; A—1970; D—1970; FC—May 28, 1974; E—May 28, 1974
1967—Equality (N. Ala.); 1969—Chestnut Ridge (N. Carolina); 1973—Snowdoun; 1977—Theodore
16 yrs.

FC—48 McDONALD, JAMES HUGH P.O. Box 396, Jay, FL 32565
A—May 29, 1952; FC—May 31, 1956; D—May 31, 1956; E—May 29, 1958
1952—Forest Home; 1954—Macon Ct.; 1956—Alco-Cedar Hill, Brewton; 1959—Brantley; 1960—Dumas, Mobile; 1962—Aldersgate, Molino; 1968—West Highlands, Selma; 1973—Gonzalez; 1980—Robertsdale; 1983—Jay
31 yrs.

PTLP—25 McGLOTHERN, CHARLES Rt. 2, Box 201, Enterprise, AL 36330
S—1982
1982—Coffee Springs

FC—233 McGUCKEN, STEPHEN FRANKLIN Rt. 1, Box 127 B, Theodore, AL 36582
LP—1972; A—May 1973; D—May 28, 1973; FC—1976; E—1976
1972—Pine Hill; 1972 (Sept. 1)—White Oak-Liberty; 1974—Student Candler; 1975—Associate, Enterprise, First; 1977—Columbia; 1979 (July 4)—Pine Grove; 1982—Fowl River-Zirlott Road
11 yrs.

PM—11 McKAY, HAYES, JR. P.O. Box 642, Sneads, FL 32460
SLP—1980; A—May 25, 1981; D—May 25, 1981
1980—Beulah; 1982—Marianna, First, Associate
3 yrs.

*R—1 McKINNEY, JOSEPH MATTHEW 202 Airport Rd., Dothan, AL 36303
A—Dec. 1919; FC—1921; D—1921; E—1924
1919—Verbena; 1921—Pollard; 1922—Cypress-Sneads; 1923—Coffeeville; 1924—Suggsville; 1926—Newton-Pinckard; 1929—Eufaula Ct.; 1930—Stockton; 1937—Graceville; 1941—Broad St., Mobile; 1946—Luverne; 1951—Clanton; 1953—Bay Minette; 1958—Brundidge; 1959—Executive Secretary, Retired Ministers Homes; 1962—Retired, Supply Madrid; 1962 (Sept. 10)—Retired, Supply Coffee Springs; 1963—Retired, Supply Napier; 1967—Retired
43½ yrs.

PM—12 McKNIGHT, CHARLES MICHAEL Rt. 1, Box 89, Ozark, AL 36360
A—May 25, 1981; D—May 25, 1981
1981—Student, Candler; 1983—Echo

FC—303 McLAURIN, WILLIAM MICHAEL P.O. Box 622, Flomaton, AL 36441
A—May 25, 1981; D—May 25, 1981; FC—May 22, 1983; E—May 23, 1983
1981—Shalimar, Associate; 1983—Flomaton
2 yrs.

FC—234 McLEAN, DAVID EARL 21 Olongapo Lane, Eastontown, NJ 07724
LP—1968; A—May 28, 1973; D—May 28, 1973; FC—May 31, 1976; E—May 31, 1976
1968—Pine Level-Booth; 1975—Fairview; 1977—Chaplain, U.S. Army
15 yrs.

*R—78 McLEOD, LIONEL POWERS 122 Euclid, Pensacola, FL 32503
A—1943; FC—1945; D—1943; E—1945
1943—Pleasant Valley, Mobile; 1945—Grove Hill; 1949—Demopolis; 1953—Andalusia, First; 1958—Auburn, First; 1964—Mobile District; 1966—Montgomery District; 1970—Pensacola, First; 1975—Chaplain, W. Fla. Hospital; 1981—Retired
31½ yrs.

FC—204 McLEOD, LIONEL POWERS, JR. 230 Clematis St., Pensacola, FL 32503
A—June 1968; FC—1972; D—1968; E—1972
1968—Student, Duke (Mt. Pleasant, N.C.); 1971—Pine Grove-Ebeneezer; 1973—Summit Park, Pensacola; 1982 (Jan. 31)—Leave of Absence
14 yrs.

FC—60 McLEOD, NORMAN BURNS, JR. Drawer H, Eight Mile, AL 36613
A—May 26, 1953; FC—May 29, 1958; D—June 1, 1955; E—May 29, 1958
1953—Student, Emory; 1956—Crawford; 1958—Irvington-Fowl River; 1962—Georgiana; 1967—Abbeville; 1973—Memorial, Selma; 1979—St. Andrew; 1983—Prichard: Eight Mile
30 yrs.

FC—250 McVAY, DAVID EARL P.O. Box 99, Notasulga, AL 36866
A—1975; D—1975; FC—May 29, 1978; E—May 29, 1978
1975—Student, Candler; 1977—Lapine; 1979—St. James, Associate; 1981 (Jan. 1)—Notasulga
8 yrs.

PM—13 McVAY, PHILLIP E. P.O. Box 795, Shalimar, FL 32579
LP—1976; A—May 25, 1981; D—May 25, 1981
1976—Coatopa; 1979—Lee Circuit; 1983—Shalimar, Associate
7 yrs.

FC—114 MADDOX, GERALD HOUSTON P.O. Box 700, Andalusia, AL 36420
A—1961; FC—1963; D—1961; E—1963
1957—Clopton Ct.; 1959—Slocomb Ct.; 1960—Student, Emory (Norwood, Ga.); 1962—Gastonburg; 1964—LaPine; 1966—Associate, Capitol Heights, Montgomery; 1968—Park St., Troy; 1973 (Sept. 15)—Summerville, Phenix City; 1978—Moundville; 1982—Associate Director, CCOM
25 yrs.

FC—123 MAJORS, JAMES WILBUR P.O. Box 72, Grove Hill, AL 36451
LP—1957; A—1960; FC—1965; D—1963; E—1965
1957—Dozier; 1959—Melvin; 1962—Marion Junction-Orrville; 1964—Thorsby-Jemison; 1967—Seale; 1969—Mt. Carmel; 1974—McCann's; 1976—Florala; 1979—Memorial, Selma; 1982—Grove Hill
26 yrs.

SLP—16 MANN, STEPHEN G. Rt. 1, Box 112, Notasulga, AL 36866
SLP—1982
1982—Liberty
1 yr.

*R—37 MARCUS, R.J. 4644 Hedgewood Ave., Dayton, OH 45406
A—Nov. 10, 1941; FC—Nov. 1, 1943; D—Nov. 10, 1941; E—Nov. 1, 1943 (Central Alabama)
1942—Irondale; 1944—Wright's Chapel; 1945—Mt. Moriah, Birmingham; 1947—East Thomas, Birmingham; 1954—Roanoke Ct.; 1956—Jasper-Oakman; 1962—Oneonta; 1967—Marion, Zion; 1975—Retired
10½ yrs.

R—69 MARTIN, ARTHUR LEE Rt. 2, Box 900, Grand Ridge, FL 32442
LP—1934; A—1939; FC—1941; D—1941; E—1943
1934—Freeport; 1935—DeFuniak Springs Ct.; 1937—Geneva Ct.; 1939 (May 1)—Galilee Ct.; 1941—Byrneville; 1944—Pepperell-St. Paul, Opelika; 1945—Eclectic; 1949—Alabama Ave., Selma; 1953—Toulminville; 1959—Crestview; 1964—Clanton; 1967—Memorial, Selma; 1968—Blountstown; 1971—Chipley; 1973—Prichard, First; 1976—Westside, Geneva; 1978—Cottonwood; 1980—Retired, Supply, Marianna, Grace
43½ yrs.

FC—74 MARTIN, DAVIS YOUNG P.O. Box 62, Bagdad, FL 32530
LP—1950; A—May 26, 1953; FC—June 1, 1960; D—May 29, 1958; E—June 1, 1960
1947-49—Brent Ct.; 1950—Malone-Campbellton; 1951—Coatopa; 1953—Fort Davis; 1955—Skipperville; 1959—Pinckard; 1963—Hope Hull; 1964—McRae St., Atmore; 1966—Calvert-McIntosh; 1971—Chisholm; 1979—Flomaton; 1983—Bagdad-Mae Edwards
33 yrs.

*R—10 MARTIN, USHER LEE P.O. Box 596, Camden, AL 36726
A—1925; FC—Oct. 30, 1927; D—Oct. 30, 1927; E—Nov. 30, 1930
1925—Perote; 1927—Smiths; 1929—Slocomb; 1932—Cottonwood; 1934—Deatsville; 1938—Georgiana; 1940—Centreville; 1942—Linden; 1943—Geneva First; 1945—Evergreen; 1947—Monroeville; 1951—Camden; 1955—Notasulga; 1959—Snowdoun; 1962—Retired
36½ yrs.

*R—28 MASON, OGDEN VANCE 657 Morphy Ave., Fairhope, AL 36531
A—Sept. 9, 1951 (Tennessee); FC—1953 (Alabama); D—1951 (Tennessee); E—1952 (Alabama)
1951—Bethesda Ct. (Tenn.); 1952 (June 1)—T. to Alabama-West Florida, Grand Bay; 1956—Headland; 1959—Myrtle Grove; 1963—Springhill Ave.; 1968—Prattville; 1971 (Sept. 1)—Foley; 1972—Sabbatical Leave; 1973—Retired
20¾ yrs.

R—72 MASSENGALE, ROBERT GLENN 1346 Wedgewood Drive, Montgomery, AL 36111
A—Nov. 7, 1940 (N. Ala.); FC—Oct. 30, 1943; D—Nov. 9, 1941; E—Oct. 30, 1943 (N. Ala.)
1940—Director, Religious Life, Emory; 1941—Student, Yale; 1943—Associate, West End, Birmingham; 1944—Chaplain, U.S. Navy; 1946—Professor, U. of S.C.; 1951—Prof. Huntingdon College; 1960—T. to Ala.-W. Fla.; 1972—supplying Lowndesboro; 1980—Retired
40 yrs.

R—31 MASSEY, CECIL AUBREY 449 Clanton Ave., Montgomery, AL 36104
LP—1944; A—1950; FC—June 1, 1952; D—June 3, 1951; E—May 29, 1953
1944—Wilmer; 1945—Sneads; 1947—Gainesville; 1950—Ramer-Pine Level; 1951—Napier; 1952—New Brockton; 1954—Trinity, Panama City; 1957—Bayou la Batre; 1959—Daleville; 1960—White Oak-Rocky Mount; 1960 (Dec. 1)—West Highland, Selma; 1965—Trinity-Pennington; 1966—Loxley-Rosinton; 1968—Pine Hill; 1970—Burge Memorial, Montgomery; 1974—Retired
29½ yrs.

FC—186 MATHISON, GEORGE HENRY 5200 Perin Rd., Mobile, AL 36609
LP—1964; A—May 28, 1968; FC—June 2, 1970; D—May 28, 1968; E—June 2, 1970
1964—Perote; 1970—Saraland; 1982—Mobile, Kingswood
19 yrs.

R—38 MATHISON, HIRAM PAUL 1844 Magnolia Ave., Pensacola, FL 32503
LP—1934; A—1937; FC—1939; D—1937; E—1939
1934—Taylor Ct.; 1936—Pepperell-St. Paul, Opelika; 1941—Gonzalez; 1944—Trinity, Phenix City; 1948—Capitol Heights; 1954—Troy District; 1957—St. James, Montgomery; 1961—Andalusia, First; 1965—Gadsden St., Pensacola; 1969—Pleasant Grove-Jail Chaplain, Pensacola; 1975—Retired; 1982 (Jan. 1)—supplying St. Paul (Midway); 1982—Retired; 1983 (March 1)—supplying Farm Hill; 1983—Retired
34¼ yrs.

FC—131 MATHISON, JOHN EDWARD P.O. Box 17060, Montgomery, AL 36117
A—1961; FC—1966; D—1961; E—1966
1961—Student, Princeton; 1964—Associate, Capitol Heights, Montgomery; 1966—South Brookley, Mobile; 1970—Trinity, Phenix City; 1972 (Aug. 15)—Frazer Memorial, Montgomery
22 yrs.

R—66 MATHISON, MARION CLYDE (SI) 433 N. McArthur St. Panama City, FL 32401
A—1938; FC—1940; D—1940; E—1942
1937—Elizabeth Chapel; 1938—Loxley; 1940—Notasulga; 1945—Wetumpka; 1950—Opelika, First; 1962—Pensacola District; 1966—Panama City, First; 1980—Retired, Supply, Gulfview
41½ yrs.

R—49 MATHISON, OVIE WILSON 2282 Country Club Drive, Montgomery, AL 36106
A—Nov. 21, 1937 (N. Carolina); FC—Nov. 5, 1942; D—1939; E—Nov. 5, 1939 (N. Carolina)
1934—St. Luke, Ensley (N. Ala.); 1937—Atlantic (N. Carolina); 1940—Vance Ct.; 1945—T. to Alabama, Gonzalez; 1946—Warrington; 1947—Camden; 1950—Geneva, First; 1954—Eufaula, First; 1957—Crestview; 1959—Monroeville; 1961—St. Mark, Montgomery; 1962—Brundidge; 1964—Toulminville; 1965—East Tallassee; 1966—Admission Counselor; Huntingdon College; 1973—Oak Valley-Mulder; 1973 (June 15)—Chaplain, Montgomery Correctional Institutions; 1977—Retired
29½ yrs.

R—64 MATTHEWS, HORATIO J. 600 Cary St., Evergreen, AL 36401
A—Sept. 1954 (Central Ala.); FC—June 1960; D—1962; E—1964
1954—Troy Ct.; 1956—Brewton Ct.; 1966—Booth-Union Springs; 1972—Evergreen-St. Paul; 1979—Retired, Supplying Evergreen, St. Paul

SLP—17 MATTHEWS, LEON E., JR.
S—1981
1981—Union Springs, St. Paul-Brown Grove; 1983—Student, Candler
2 yrs.

R—96 MAXEY, TORRENCE HOLDER 2165 Meadow Lane, Montgomery, AL 36106
A—1940 (N. Miss.); FC—1942 (Ala.); D—1941 (Ala.); E-1944
1938—Waterford Ct. (N. Miss.); 1940—Tishomingo (N. Miss.); 1941—T. to Alabama, Lee Ct.; 1942—Centreville; 1945 (May 1)—Chaplain, U.S. Army; 1946—Linden; 1950—Abbeville; 1951—Chaplain, U.S. Army; 1952—Abbeville; 1953—Ashland Place, Mobile; 1957—Enterprise, First; 1962—Troy District; 1968—Opelika, First; 1972 (Sept. 1)—Capitol Heights, Montgomery; 1980—Clanton; 1983—Retired
41¾ yrs.

PM—6 MELTON, OAKLEY W., III P.O. Box 71, Brantley, AL 36009
A—May 26, 1980; D—May 26, 1980
1980—Student, Perkins School of Theology; 1982—Brantley
3 yrs.

FTLP—36 MELVIN, C. FREDRIC Box 3525, Panama City, FL 32401
S—1974; PTLP—1976; FTLP—1977
1974—Springfield
6 yrs.

R—4 MIDDLEBROOKS, ACTON E. 3423 Cloverdale Rd., Montgomery, AL 36111
A—Oct. 1922 (St. Louis); FC—1924 (St. Louis); D—1923; E—1928
1917—River Falls (Ala.); 1918—Wilton (N. Ala.); 1919—Lipscomb; 1920—Mt. Carmel; 1922—Prof., Marvin College, Mo.; 1924—Epworth, Ill. (Rock River); 1926—Malden, Ill.; 1927—Associate and DRE, United Congregational Church, Bridgeport, Conn.; 1928—T. to Holston, DRE, Centenary, Chattanooga; 1929—Prof., Kentucky Wesleyan; 1932—Jasper, Tenn.; 1933—Gate City, Va.; 1933—T. to Alabama, Greenwood; 1934—Clanton; 1936—Union Springs; 1937—Executive Secretary, Board of Education; 1940—Demopolis; 1941—Editor, *The Christian Advocate*; 1948—Troy, First; 1950—Wetumpka; 1951—Marianna District; 1957—Professor, Athens College; 1959—Retired
St. Louis (Mo. E) 6 yrs. Holston 5¾ yrs. N. Ala. 3 yrs. Alabama 24 yrs. 38¾ yrs.

PM—7 MILLER, GARY R. 5502 Old Selma Rd., Montgomery, AL 36108
S—1977; SLP—1978; A—May 26, 1980; D—May 26, 1980
1977—Supply, Westville; 1978—Pintlala; 1979 (Oct. 1)—Loachapoka; 1981 (Sept. 1)—Fairview
5 yrs.

R—97 MILLER, JOHN CARLISLE 3708 Duquesne Dr., Montgomery, AL 36109
A—Nov. 25, 1938; FC—Nov. 21, 1940; D—Nov. 21, 1940; E—June 23, 1942 (N. Ala.)
1938—Associate, St. Francis, Mobile; 1939—Chickasaw-Pleasant Valley; 1942—Chaplain, U.S. Army; 1945—Clanton; 1949—Panama City, First; 1958—Montgomery District; 1964—Dothan, First; 1966—Executive Secretary, Conference Council; 1970—Dothan, First; 1973—Mobile District; 1978—Church St., Selma; 1980—Montgomery, First, Associate; 1983—Retired
44½ yrs.

*PTLP—26 MILLER, WILLIAM G. 3250 W. Tennessee, Lot 63, Tallahassee, FL 32304
S—1979; LP—1981
1979 (July 1)—DeFuniak Springs, Alaqua; 1983 (Jan. 1)—Cypress
4 yrs.

FC—64 MITCHELL, LETCHER CALHOUN, JR. P.O. Box 366, Pine Hill, AL 36769
LP—June 1, 1952; A—June 2, 1955; FC—May 29, 1958; D—May 31, 1956; E—May 29, 1958
1952—Sandy Ridge; 1954—Forest Home; 1955—Student, Emory (Lafayette Ct., N. Ga.); 1957—Cain's Chapel; 1960—Alco, Brewton; 1963—East Tallassee; 1965—Fort Deposit; 1969—Louisville-Clio; 1971—Samson; 1972—Daleville; 1973—Repton; Nov. 1, 1974—Uniontown; 1976—Alabama Ave.; 1979—Robinson Springs; 1981—Trinity; 1982—Pine Hill
31 yrs.

FTLP—37 MITCHELL, WAYNE HUGH 2800 Wilde Lake Blvd., Pensacola, FL 32506
LP—1983
1983—Pensacola: Pine Forest, Associate

RAM—3 MIXON, AARON QUINCY 102 N. Blvd. W., Chipley, FL 32428
LP—1954; AM—1969; D—June 3, 1955; E—May 30, 1958
1954—Geneva Ct.; 1956—Galilee Ct.; 1959—St. Mark, Panama City; 1964—Friendship, Crestview; 1960—New Bethel-Friendship; 1968—Galilee; 1970—Bascom; 1974—Retired, Supplying Bascom; 1975—Supply Poplar Head-Cedar Grove; 1976—Supply Campbellton; 1978—Supply, Westville; 1980—Retired; 1980 (Nov. 1)—Supplying Madrid-Whitaker; 1982—supplying Bethlehem-Red Hill; 1983—Retired, supplying New Hope
20 yrs.

FC—33 MIXSON, REX MARION P.O. Box 248, Panama City, FL 32401
LP—1950; A—1952; FC—1954; D—1954; E—1956
1950—Elba Ct.; 1952—Opp Ct.; 1955—Napier; 1958—Alabama Ave., Selma; 1963—Myrtle Grove, Pensacola; 1968—Ozark, First; 1973 (Aug. 1)—Pensacola District; 1979—Enterprise, First; 1980—Panama City, First
33 yrs.

*R—79 MOATES, GRADY EDWARD Star Rt. Box 535, Tallahassee, FL 32304
1941—Riverside Baptist, Miami; A—1949 (Fla.); FC—1950; E—1950 (Fla.)
1949—Southside, Tallahassee (Fla.); 1951—Chiefland (Fla.); 1952—Voluntary Location; 1962—Readmit and Transfer to Ala.-W. Fla. (June 5), Associate, Marianna, First; 1963—Cottondale; 1969—Disability; 1974—Supply, Shady Grove; 1977—Disability; 1981—Retired
15 yrs.

*RLP—7 MONDAY, CLAREN DONNELL 1026 Druid Hills Dr., Montgomery, AL 36111
LP—1970; D—May 29, 1972
1970—Pintlala; 1971—Lee Ct.; 1973 (Sept. 15)—Pintlala; 1977—Antioch-Liberty; 1982—Retired
11 yrs.

*R—19 MONTGOMERY, DONALD EUGENE 500 Lindell St., Martin, TN 38237
LP—1951; A—1956; FC—1959; D—May 29, 1958; E—June 2, 1960
1951—Cottondale; 1953—Deatsville; 1955—Pine Level; 1956—Epworth, Phenix City; 1957—Pine Hill; 1961—Livingston; 1966—Evergreen; 1968—Sabbatical; 1969—Retired
17 yrs.

*FC—130 MOODY, JAMES L. 422 W. Fairview St., Burbank, CA 91505
A—1962 (Miss.); FC—May 13, 1964; D—May 17, 1964; E—May 17, 1964
1962—Student; 1964—Walthal Ct. (Miss.); T. to Central Alabama June 11, 1965, Metropolitan, Montgomery; 1967—Chaplain, U.S. Army
21 yrs.

FC—304 MOORE, ALTON EVANS, JR. P.O. Box 5116, Mobile, AL 36605
A—May 28, 1979; D—May 28, 1979; FC—May 22, 1983; E—May 23, 1983
1979—Student, Candler School of Theology; 1981—Panama City, First, Associate; 1983—Mobile: Fulton Heights
4 yrs.

*PTLP—27 MOORE, HENRY C. 316 Illinois Ave., Lynn Haven, FL 32444
S—1974; PT—1976
1974—Pleasant Grove-New Hope; 1975—Pleasant Grove; 1976 (Jan. 1) Cypress; 1978—Green Hills
9 yrs.

R—71 MOORE, JAMES HAMILTON P.O. Box 65, Daphne, AL 36526
A—Oct. 1949 (N. Ala.); FC—1951; D—1951; E—1954 (N. Ala.)
1946—Coaling (N. Ala.); 1948—Parkwood (Ky.); 1949—Coker (N. Ala.); 1950—Kennedy; 1951—Fayette; 1953—Vincent-Harpersville; 1955—Tr. to Ala.-W. Fla., Wilmer; 1957—Calvert-McIntosh; 1960—Burge Memorial; 1961—Sweetwater; 1965—Satsuma; 1966—Ashford; 1968—Wesley Chapel, Mobile; 1970—Robertsdale; 1976—Daphne; 1980—Retired
30½ yrs.

S— MOORE, LANCE W. Rt. 2, Box 207-A, Opelika, AL 36801
S—1983
1983—Society Hill-Williams Chapel

R—98 MOORE, ROBERT ALFRED, JR. Rt. 1, Box 103-A, Summerdale, AL 36580
A—Sept. 3, 1948; FC—June 3, 1951; D—Aug. 24, 1949; E—June 3, 1951
1945—Gunn's (Ky.); 1947—Mt. Zion, Shakertown (Ky.); 1949—Repton; 1952—Gonzalez; 1958—Evergreen; 1961—Opp; 1965—West Side, Mobile; 1968—Greensboro; 1972—Spanish Fort; 1974—Livingston; 1979—Warrington; 1980—Foley; 1982—Castleberry; 1983—Retired
34¾ yrs.

PM—8 MORRIS, DANIEL WESLEY P.O. Box 127, East Tallassee, AL 36023
SLP—1979; A—May 26, 1980; D—May 26, 1980
1979—White Oak-Liberty; 1983—Tallassee: East Tallassee-Carrville
4 yrs.

CPT—126 MORRIS, JAMES P.O. Box 217, Wausau, FL 32463
LP—1952; A—1962; FC—1965; D—May 31, 1956; E—1958
1952—Black; 1955—West End Ct., DeFuniak Springs; 1957—West End-DeFuniak Springs; 1958—Sneads; 1960—Cottondale; 1962—Vernon; 1966—Malone; 1967—Trinity (Choctaw); 1968—New Bethel-Friendship; 1970—Honeyville; 1976—Mexico Beach-Highland View; 1977—St. Mark, Panama City; 1979—Bascom; 1980—Wausau
28¼ yrs.

FC—37 MORRIS, RUAL WESLEY 2800 Wilde Lake Blvd., Pensacola, FL 32506
LP—1951; A—1952; FC—1955; D—1955; E—1957
1949—Government St., Greenville; 1951—Sandy Ridge; 1952—Verbena; 1953—Beatrice; 1954—Student, Emory (Shady Dale, Ga.); 1956—Mt. Carmel-Hope Hull; 1960—Elizabeth Chapel; 1961—Pine Hill; 1964—Cantonment; 1966—Georgiana; 1970—Samson; 1971—Bayou la Batre; 1975—Luverne; 1980—Pine Forest
32 yrs.

*SLP—18 MULLEN, EUGENE D. Box 176, Troy, AL 36081
S—1982
1982—Pike Circuit

FC—49 MULLINS, HAROLD STANLEY P.O. Box 73, Greensboro, AL 36744
A—1952; FC—1956; D—1956; E—1957
1952—Student, Duke; 1956—Hope Hull; 1959—Associate, Pensacola, First; 1961—St. Andrew, Pensacola; 1963—Summerville; 1966—Kingswood, Mobile; 1968—Luverne; 1970—Dalraida; 1976—Director, Continuing Education; 1978—Greensboro
31 yrs.

FC—118 MURPHREE, OLIVER EUGENE P.O. Box 156, Samson, AL 36477
LP—1958; A—1960; FC—1964; D—1960; E—1964
1956—Thorsby; 1957—Pine Apple; 1961—Ramer-Pine Level; 1963—Cain's Chapel; 1968—Aldersgate (Molino); 1970—West End, Andalusia; 1977—Alco; 1979—Bermuda; 1981—Samson-Corner Creek
25 yrs.

FC—305 MURRAY, DAVID A. P.O. Box 189, Wagerville, AL 36585
FTLP—1979; A—May 25, 1981; D—May 25, 1981; FC—May 22, 1983; E—May 23, 1983
1979—Georgetown-Chunchula; 1981—Ebenezer
4 yrs.

FC—196 NAPIER, HENRY GLENN, JR. P.O. Box 1232, Pepperell Sta., Opelika, AL 36801
LP—1963; A—1970; FC—1971; D—May 30, 1966; E—June 1, 1971
1963—McKenzie; 1966—Cedar Hill; 1969—Brewton Rehabilitation Center; 1969 (Dec. 1)—Burge Memorial; 1970—Plantersville; 1972—Ariton; 1973—LaPine; 1975—Silas; 1977—Fairview; 1979—Pepperell
20 yrs.

CPT—283 NESBITT, LYNN SMILIE 504 Randwick Rd., Dothan, AL 36301
A—May 28, 1979; D—May 28, 1979; FC—May 25, 1981; E—May 25, 1981
1979—Student, Candler School of Theology; 1980 (Jan. 1)—Madrid; 1980—Associate, Headland; 1982—Madrid-Whitaker; 1983—Dothan: Covenant, Associate
2 yrs.

R—80 NEWSOME, DOUGLAS ATHAN 1605 E. Selma St., Dothan, AL 36301
LP—1954; A—1955; FC—1960; D—1958; E—1960
1954—Opp Ct.; 1955—Highland View; 1957—Washington St., Eufaula; 1958—Silas; 1960—Stockton; 1961—Jay; 1964—White Oak-Rocky Mount; 1965—Fairview, Montgomery; 1969—East Tallassee; 1971—Whistler; 1975—St. Luke, Montgomery; 1977—Asbury, Montgomery; 1981—Retired
27 yrs.

FC—99 NEWTON, DOUGLAS C. 901 E. Gadsden St., Pensacola, FL 32501
LP—1955; A—1959; FC—June 2, 1961; D—May 28, 1959; E—June 1, 1961
1955—Sinking Springs (Ohio); 1958—Slocomb Ct.; 1959—Walton Ct. (N. Ga.); 1961—Associate, Gadsden St., Pensacola; 1963—Trinity, Fort Walton Beach; 1968—Evergreen; 1972 (Aug. 15)—St. Luke, Enterprise; 1974—Niceville; 1983—Pensacola: Gadsden Street
28 yrs.

PTLP—28 NEWTON, WAYNE Route 9, Dothan, AL 36301
S—1980
1980—Enterprise, Pleasant Ridge; 1981—Mount Carmel; 1982—Malvern-Mt. Hebron; 1983—Providence
3 yrs.

R—55 NICHOLS, JOHN BRANSFORD Rt. 2 Box 37A, Gulf Breeze, FL 32561
A—Nov. 19, 1937; FC—Nov. 29, 1939; D—Dec. 3, 1939; E—Nov. 29, 1941
1937—Foley; 1941—Georgiana; 1945—Prattville; 1948—Greenville, First; 1951—Brewton, First; 1954—Pensacola, First; 1961—Andalusia District; 1965—Dexter Ave.; 1968—Pensacola District; 1973 (Aug. 1)—Gulf Breeze; 1975—Pensacola, First, Associate; 1978—Retired
40½ yrs.

*FC—166 NOLIN, GEORGE DAMON 1121 Holmes Pl., DeKalb, IL 60115
A—June 1, 1965; FC—May 27, 1969; D—June 1, 1965; E—May 27, 1969
1965—Student, Duke; 1967—Chaplain Intern, Bryce Hospital; 1969—Uniontown; 1970—Summerdale; 1972 (Nov. 1)—Released from appointment; 1973—Student, F.S.U.; 1977—Associate Professor, Illinois U.
7½ yrs.

S— O'BRYANT, JIMMY R. P.O. Box 635, Thomasville, AL 36784
S—1983
1983—Lisman

SLP—19 O'GUIN, JEROLD C.
LP—1983
1983—Student, Asbury

PTLP—29 OSGOOD, DONALD G. 1807 Austin St., Montgomery, AL 36110
S—1982
1982—Providence-Harmony
1 yr.

FC—291 OVERBECK, JAMES H. Route 1, Box 368, Prattville, AL 36067
S—1974; SLP—1976; A—May 29, 1978; D—May 29, 1978; FC—May 24, 1982; E—May 24, 1982
1974—St. Paul-Midway; 1976—Rutledge; 1978—Salem Ct.; 1980—Chumuckla; 1981—Pine Level
9 yrs.

RAM—7 OWEN, MRS. EARLINE 540 Shelton Rd., Auburn, AL 36830
LP—1970; D—May 29, 1972; AM—May 26, 1975
1970—Kinston; 1974—Seale; 1978—Retired, Supply, Elizabeth Chapel; 1980—Retired
8 yrs.

RLP—8 PALMER, JAMES H. Rt. 3, Box 379, Ozark, AL 36360
(Service record not available)
1983—Retired

PTLP—30 PARKER, CHARLES M. P.O. Box 123, Mexico Beach, FL 32410
LP—1958

1958—Highland View; 1960—Overstreet; 1963—Mexico Beach; 1965—No Appointment; 1967—Mexico Beach; 1979—No Appointment; 1980 (Aug. 1)—Mexico Beach

FC—52 PARKER, JOHNNIE TROY P.O. Box 376, Graceville, FL 32440
A—June 3, 1954; FC—May 31, 1956; D—June 3, 1954; E—May 31, 1956
1951—Coaling-Andrew's Chapel (N. Ala.); 1953—Snellville-Grayson (N. Ga.); 1954—Covington; 1956—Saraland-St. Luke; 1958—Wesley Chapel, Mobile; 1961—East Tallassee; 1963—Flomaton; 1965—Thomasville; 1969—Niceville; 1974—Cokesbury; 1978—Trinity, Phenix City; 1981—Graceville
29 yrs.

FC—213 PARKER, THOMAS LESLIE 207 8th St., N., Clanton, AL 35045
A—June 1970; FC—May 28, 1973; D—1970; E—May 28, 1973
1965—Sylvan Grove; 1967—Glenwood; 1969—Salem; 1972—Pine Grove-Beulah; 1976—Georgiana; 1978—Cloverdale, Dothan; 1983—Clanton: First
13 yrs.

SLP—20 PARKER, TIMOTHY GRANT P.O. Box 190, Hatchechubbee, AL 36858
LP—1983
1983—Pittsview

AM—13 PARSONS, WILLIAM ARTHUR 114 Woodland Circle, Troy, AL 36081
LP—1966; AM—1971; D—May 28, 1968
1966—Mexico Beach; 1967—Highland Park; 1969—Columbia-Haleburg; 1972 (Sept. 1)—Fairview; 1975—Glenwood; 1982—Troy, Park Street
17 yrs.

PM—25 PENNINGTON, DOUGLAS C. 3231 West Ave., Gulf Breeze, FL 32561
A—May 24, 1982; D—May 24, 1982
1982—St. Paul (Midway)
1 yr.

FC—222 PENTON, ROBERT D. Rt. 1, Box 74, Leroy, AL 36548
A—1971; D—1971; FC—May 28, 1974; E—May 28, 1974
1971—Student, Emory; 1973—Canoe; 1975—Gadsden St., Associate; 1977—Chaplain, Memorial Hospital; 1979—East Tallassee; 1981—Marianna, First, Associate; 1982—Leave of Absence; 1983—Pine Grove
9 yrs.

*FC—227 PERRY, CHARLES WAYNE 67 CSG/HC, Bergstrom AFB, TX 78743
A— D— FC—1975; E—1975
Tr.—May 29, 1975 (Baltimore Conference)—Venters Memorial; 1976—Pine Level; 1977—Chaplain, U.S. Air Force
8 yrs.

FC—284 PERRY, GARY R. 120 Valley St., Centerville, AL 35042
A—May 29, 1978; D—May 29, 1978; FC—May 25, 1981; E—May 25, 1981
1976—Laplace; 1980—Alco-Pollard; 1982—Centerville
7 yrs.

FTLP—38 PERRY, JAMES B. P.O. Box 466, Uniontown, AL 36786
S—1981
1981—Walnut Creek; 1982 (Sept. 19)—Sunflower; 1983—Uniontown
2 yrs.

FTLP—39 PETERS, ALBERT DON P.O. Box 645, Vernon, FL 32462
S—1980
1980—Madrid; 1981—Defuniak Springs, Wesley Memorial; 1982—Vernon
3 yrs.

SLP—21 PHELPS, LEWIS, JR. Route 6, Box 144, Dothan, AL 36303
S—1980
1980—Black; 1981—Napier
3 yrs.

PM—35 PHILLIPS, DONALD J. Rt. 3, Box 124, Marion, AL 36756
S—1975; A—May 23, 1983; D—May 23, 1983
1975—Opp Circuit; 1976—Heiberger
8 yrs.

S— PHILLIPS, W. RUDOLPH Rt. 7, Box 404, Dothan, AL 36301
S-1981
1981 (Nov. 8)—Taylor; 1983—Mt. Hebron

PM—14 PICKARD, JAMIE EARL Box No. 22385, Emory University, Atlanta, GA 30322
A—May 25, 1981; D—May 25, 1981
1981—Mulder Memorial; 1982—Trinity; 1983—Leave of Absence
2 yrs.

CPT—190 PICKARD, WILLIAM MARSHALL, JR. 4100 Wallahatchie Rd., Pike Road, AL 36064
A—1945; FC—1947; D—1945; E—1947
1945—New Brockton; 1945—Centreville; 1949—Brundidge; 1951—Thomasville; 1954—Missionary to Philippines; 1971—Professor, Huntingdon College-Woodland
38 yrs.

*FTLP—40 PIERCE, DAVID O. P.O. Box 10, Irvington, AL 36544
S—1981
1981 (Oct. 13)—Irvington
2 yrs.

S— PIERSON, RICHARD A. P.O. Box 8, Rutledge, AL 36071
S—1983
1983—Rutledge

AM—8 PITCHFORD, ALTON LEE Rt. 4 Box 350, Opelika, AL 36801
LP—1964; AM—1969; D—May 30, 1967
1963—Evergreen Ct.; 1966—Pierce Chapel-Union; 1969—Melvin; 1971—LaPine; 1973—Wesley Chapel, Enterprise; 1977—Mt. Zion, East; 1978—Century; 1978 (Aug. 1)—Stapleton; 1980—Pine Grove
19 yrs.

*FC—53 PITTMAN, CHARLES RAY 442 Hallmark Rd., Fayetteville, NC 28303
A—Sept. 12, 1954 (N. Ala.); FC—May 31, 1956 (Ala.-W. Fla.); D—May 31, 1956; E—June 1958
1952—Banks; 1953—Troy Ct.; 1954—West End, Andalusia; 1955—Lee Ct.; 1958—Springfield, Panama City; 1958 (Sept. 1)—West End, Andalusia; 1960—Century; 1961—Chaplain, U.S. Army; 1973—Madrid-St. Mary (released Sept. 1); 1973—Guidance Counselor; 1981—Leave of Absence
21 yrs.

*RLP—2 POPE, ZELL G. Rt. 3, Georgiana, AL 36033
LP—1944
1943—Bolling; 1948—Bolling-Government St., Greenville; 1949—Sepulga Ct.; 1955—Georgiana Ct.; 1958—Government St., Greenville; 1960—Georgiana Ct.; 1966—Retired, supplying Georgiana Circuit; 1973—supplying Bolling; 1982—Retired
23 yrs.

R—70 PORTIS, EARL CRAIG 1535 17th St., Tuscaloosa, AL 35401
A—1945 (Central Ala.); FC—Oct. 17, 1947; D—1945; E—Oct. 17, 1947
1944—Lomax; 1947—Booth; 1950—Walthall-Newbern; 1956—Wesley Chapel-Mt. Sterling; 1960—Marion-Zion; 1961—Geiger Ct.; 1980—Retired, Supplying Geiger Circuit
36 yrs.

FC—287 POSEY, JAMES ARNOLD P.O. Box 67, Melvin, AL 36913
A—1962; D—May 28, 1962; FC—1967; E—May 30, 1967; Located—1978; Readm.—1980; FC—1981
1962—Beatrice Circuit; 1965—Student, Candler; 1967—Pensacola, First, Associate; 1969—Hurtsboro; 1972—Opelika, Wesley Memorial; 1973—Troy, Park Street; 1978—Pace; 1978—Released; 1979 (Sept. 1)—Columbia; 1982—Melvin
21 yrs.

PM—36 POTTS, ALTON W. 715 W. 46th St., Sand Springs, OK 74063
A—May 23, 1983; D—May 23, 1983
1983—Student, Oral Roberts Seminary

*PTLP—31 POWELL, LUTHER P.O. Box 793, Bay Minette, AL 36507
PTLP—1970
1970—Dauphin Island; 1982—No Appointment
12 yrs.

FC—148 PRESSLEY, CLYDE FEULNER, JR. 428 Officers' Circle W., Robins AFB, GA 31098
A—1965; FC—May 30, 1967; D—1965; E—May 30, 1967
1965—Deatsville; 1966—White Oak-Rocky Mount; 1967—Associate, Panama City, First; 1969—Chaplain, U.S. Air Force
18 yrs.

FC—13 PRICE, AUTIS EMBREE P.O. Box 10395, Prichard, AL 36610
LP—1940; A—1949; FC—1951; D—1950; E—1952
1940—Coatopa; 1941—Chilton Ct.; 1942—Highland Gardens, Montgomery; 1943—LaPlace; 1944—Titus; 1945—Banks; 1946—Ariton; 1949—Columbia; 1951—Slocomb; 1955—Cantonment; 1956—Eclectic; 1960—Brantley; 1962—Satsuma-Creola; 1964—Tuskegee; 1966—Robertsdale; 1968—Louisville-Clio; 1969—Citronelle; 1973—St. John, Mobile; 1979—Phenix City, First; 1981—Prichard, First
41½ yrs.

FC—105 RAINS, JAMES CONDA P.O. Box 9376, Panama City, FL 32401
LP—1955; A—June 3, 1960; FC—May 31, 1962; D—June 2, 1960; E—May 31, 1962
1955—Malone; 1957—Verbena; 1959—Student, Vanderbilt, (Stone River, Tenn.); 1962—Westview Heights, Ozark; 1963—Cloverdale, Dothan; 1964—St. Luke, Montgomery; 1966—Alabama Ave., Selma; 1968—Christ Church, Milton; 1970—Parker; 1972—Sabbatical; 1973—Noah's Ark
27 yrs.

PM—37 RASCOE, STEVE AARON P.O. Box 1506, Dothan, AL 36302
LP—1982; A—May 23, 1983; D—May 23, 1983
1982 (Sept. 1)—Dothan: Lafayette St., Associate
1 yr.

FC—205 REAMS, JOSEPH HAYWOOD P.O. Box 1410, Auburn, AL 36830
A—1969; FC—1972; D—1969; E—May 28, 1972
1969—Student, S.M.U.; 1971—Associate, Gadsden St., Pensacola; 1974—Samson; 1978—Clayton; 1982—Auburn, Grace
14 yrs.

PM—15 REECE, JAMES DAVID Rt. 1, Box 75-A, Wilmer, AL 36587
A—May 25, 1981; D—May 25, 1981
1981—Student, Asbury; 1983 (Jan. 1)—Tanner-Williams
2 yrs.

FC—197 REGISTER, JOE CRAWFORD P.O. Box 458, Cottondale, FL 32431
LP—1954; A—1969; FC—1971; D—May 29, 1958; E—June 2, 1960
1954—West End, DeFuniak Springs; 1955—Springfield, Panama City; 1956—Shady Grove; 1957—Rutledge; 1958—Akron-Havana; 1961—No appointment; 1963—Chancellor; 1965—Silas; 1966—Farm Hill; 1968—Thorsby; 1969—Freeport; 1973—Calvert-McIntosh; 1974—Marvyn Circuit; 1983—Cottondale-Alford
27 yrs.

AM—9 RENFROE, JOHN DEE 619 McRae St., Atmore, AL 36502
LP—1959; AM—1969; D—June 2, 1960; E—May 30, 1963
1959—Chumuckla; 1963—Freeport; 1966—Millry; 1971—Jay; 1974—Century; 1976—Summerdale; 1982—Atmore, McRae Street
24 yrs.

FC—241 RHODES, DANIEL DOUGLAS 4617 Park St., Panama City, FL 32401
LP—1971; A—1975; D—1975; FC—May 30, 1977; E—May 30, 1977
1971—LaPlace; 1972—Forest Home; 1974—Crawford; 1977 (Jan. 1)—Associate, St. James; 1979—Parker
12 yrs.

RLP—9 RHODES, DANIEL WHITFIELD Rt. 1, Box 566, Dadeville, AL 36853
LP-1968; D—1971
1968—Williams-Tennille; 1969—Rutledge; 1971—Sepulga; 1974—Coffee Springs; 1975—Dozier; 1976—Bashi; 1977—Allen; 1982 (Oct. 1)—Disability; 1983—Retired
14 yrs.

*R—22 RICE, ROBERT J. 725 4th Court West, Birmingham, AL 35204

RAM—14 RICH, JOHN MALICHI P.O. Box 273, Chipley, FL 32428
LP—1968 (Freewill Baptist); D—June 1, 1971; AM—1974
1968—Honeyville; 1970—Pierce Chapel-Union; 1972—Beatrice; 1974—Cottage Hill; 1976—Perdido-Rabun; 1977—Sardis; 1978—Verbena; 1980—Pine Level; 1981—Chumuckla; 1981 (Dec. 10)—Released from Chumuckla; 1982—Retired
13 yrs.

*SLP—22 RICH, L. MICHAEL P.O. Box 332, Elba, AL 36323
LP—1981
1981 (Jan. 15)—Dozier; 1982—Student, Duke

PTLP—32 RICHARDS, WARREN P.O. Box 602, Phenix City, AL 36867
S—1982
1982—Salem Circuit
1 yr.

*R—32 RICHARDSON, HARRY V. P.O. Box 42156, Cascade Heights Sta., Atlanta, GA 30311
FC—Oct. 2, 1949 (Central Ala.); E—Oct. 2, 1949
1949—President, Gammon Seminary; 1959—President, Interdenominational Seminary; 1975—Retired

FTLP—41 RICHERSON, J. BRUCE Route 3, Box 76, Thomasville, AL 36784
S—1981
1981—Bashi-Peachtree
2 yrs.

R—99 RIDGEWAY, ERNEST D. 647 Woodrow St., Montgomery, AL 36108
A—Nov. 5, 1939 (Central Ala.); FC—Nov. 10, 1941; E—Nov. 10, 1941
1937—Newbern-Walthal; 1938—Walthal-Toxey; 1942—Wesley Chapel-St. John, Mobile; 1945—Wesley Ct.; 1950—Bessemer; 1960—Montgomery District; 1969—Sylacauga; 1972—Montgomery District; 1973—Conference Program Council; 1983—Retired
46 yrs.

PM—16 RIDGEWAY, PHILLIP 404 W. Gadsden St., Pensacola, FL 32503
LP—1979; A—May 25, 1981; D—May 25, 1981
1979—Benson Ct.; 1983—Pensacola: St. Paul
4 yrs.

PM—41 ROBBINS, JAMES EARL, SR. P.O. Box 2, Petrey, AL 36062
LP—1947; A—1954; D—1958; FC—1960; E—1962; Located—1966; LP—1982; A—May 23, 1983
1947—Evergreen Circuit, Associate; 1948—Cottage-Farm Hill; 1953—Brantley; 1955—Bayou la Batre; 1957—Cantonment; 1960—Citronelle; 1962—Supernumerary; 1966—Located; 1982—Campground-Petrey
17 yrs.

S— ROBBINS, JEFFREY R. P.O. Box 146, McKenzie, AL 36456
S—1983
1983—McKenzie

*PTLP—33 ROBERSON, SHIRLEY, JR. 423 Bolling St., Greenville, AL 36037
LP—1973
1973—Government St., Greenville; 1977—St. Paul, Greenville; 1981 (Dec. 18)—Greenville, Oak Grove; 1982—Greenville, Oak Grove and Georgiana, Friendship; 1983—Georgiana, Friendship
10 yrs.

FC—168 ROBERTS, HENRY EARLE P.O. Box 1503, Marianna, FL 32446
A—1966; FC—1969; D—1966; E—1969
1962—Bermuda; 1964—Boylston, Montgomery; 1966—Student, Emory; 1967—Union Springs; 1969—Associate, Dauphin Way, Mobile; 1974—Clanton; 1980—Marianna, First
17 yrs.

FC—106 ROBERTS, MALCOLM LOVEL Rt. 4, Box 555, Grand Bay, AL 36541
LP—1953; A—1959; FC—1962; D—1959; E—1962
1953—St. Mark-Springfield, Panama City; 1954—St. Mark, Panama City; 1956—Pine Level; 1959—Marvyn Ct.; 1962—Loachapoka; 1965—Alco; 1968—Daphne-Spanish Fort; 1970—Spanish Fort; 1972—Clanton; 1974—Headland; 1976—Grand Bay; 1983—Grand Bay: First
26¾ yrs.

FC—251 ROBERTS, MICHAEL G. P.O. Box 700, Andalusia, AL 36420
A—1975; D—May 26, 1975; FC—May 29, 1978; E—May 29, 1978
1975—Student, Asbury; 1978—Uniontown; 1979—Associate, Panama City, First; 1981—Associate Director, COM
8 yrs.

FC—242 ROBISON, LEE C. 3rd M.A.W., El Otoro M.C.A.S., Santa Anna, CA 92709
A—1974; D—May 28, 1974; FC—May 30, 1977; E—May 30, 1977
1970—LaPlace; 1971—Capitol Heights, Associate; 1972—Shalimar, Minister to Youth; 1973—Elmore; 1976 (Sept. 1)—Fort Deposit; 1979—Chaplain, U.S. Navy
13 yrs.

*FC—162 ROLEN, JAMES MALCOLM 5522 Greenleaf Rd., Mobile, AL 36609
A—May 26, 1964; FC—1968; D—1964; E—1968
1964—Student, Emory; 1966—Associate, Forest Hills, Mobile; 1967—Saraland; 1970—Michigan Ave., Mobile; 1971—Family Counseling Service, Mobile Mental Health; 1975—Supply Plateau; 1976—Family Counseling Center
7 yrs.

FC—122 ROSS, JAMES THOMAS 403 Racetrack Rd. N.W., Fort Walton Beach, FL 32548
LP—1957; A—May 31, 1962; FC—May 27, 1964; D—1962; E—1964
1957—Georgiana Ct.; 1959—McKenzie-Red Level; 1960—Dalco Ct.; 1962—Salem; 1964—West End, Andalusia; 1968—Brundidge; 1973—Chipley; 1978—Trinity, Fort Walton Beach
24½ yrs.

FC—182 ROSS, ROBERT GLANDERS P.O. Box 176, Summerdale, AL 36580
LP—1957; A—1966; FC—1970; D—1964; E—1970
1957—Associate, Mt. Hermon; 1958—Opp Ct.; 1959—Coffeeville; 1960—Campground; 1962—Marvyn Ct.; 1963—Sneads; 1966—Tallapoosa Ct.; 1968—Ensley, Pensacola; 1972—Brentwood; 1973—Newton; 1976—Westview Heights; 1979—Frisco City; 1981—Bay Minette, St. Paul; 1983—Summerdale-Marlow
26 yrs.

FTLP—42 ROSSER, MARCUS H. Rt. 1, Box 68, Ozark, AL 36360
LP—1975
1975 (Dec. 1)—Pleasant Grove; 1976—Midland City; 1980—Old Tabernacle; 1982—Bethel
7½ yrs.

FC—261 ROUSE, LAMONT C. Rt. 6 Box 149 A, Andalusia, AL 36420
LP—1952 (MS.); A—1962; FC—1969; D—1964; E—1969; TR to AL.-W. FL.—May 29, 1978
1952—St. Marks (MS. Conf.); 1953—Cleveland; 1955—Baston; 1956—Oberlin (LA. Conf.); 1957—Merryville; 1958—Howe-Tom Bean; 1959—St. Joseph; 1960—Gilbert; 1962—Gordan Ave.; 1965—Clainorne; 1967—Orange Grove (MS. Conf.); 1970—Becky Bacot; 1972—Leave of Absence; 1978—Crawford (AL.-W. FL. Conf.); 1979—Mt. Zion, East
25 yrs.

R—85 ROWE, OLIN LAMAR P.O. Box 45, Greenville, AL 36037
A—1949; FC—1952; D—1949; E—1952
1948—Associate, St. Mark, Pensacola; 1950—Summerdale-Marlow; 1951—Uriah; 1955—Castleberry; 1956—York; 1959—Fort Deposit; 1963—Burge Memorial, Montgomery; 1968—Pinckard; 1970—Cottonwood; 1972—Frisco City; 1976—Sweetwater; 1980—Brantley; 1982—Retired
31¾ yrs.

R—86 RUCKER, DRIFTWOOD HAYNE P.O. Box 338, Gulf Breeze, FL 32561
A—Oct. 29, 1948 (S. Carolina); FC—June 3, 1951 (Ala.-W. Fla.); D—Oct. 29, 1948 (S.C.); E—June 3, 1951
1948—Student, Duke; 1949 (May 25)—Tr. to Ala.-W. Fla., Opp-Andalusia Mission; 1950—Notasulga; 1955—Dalraida; 1959—Chaplain, V.A. Hospital; 1963—Located; 1969 (May 27)—Readmitted, Associate Shalimar; 1973 (Sept. 1)—Associate, Montgomery, First; 1980—Springhill Ave.; 1982—Retired
24 yrs.

FC—149 SADLER, WILLIAM HERBERT, JR. P.O. Box 338, Gulf Breeze, FL 32561
LP—1962; A—1965; FC—1967; D—1965; E—1967
1962—Lisman; 1964—Marvyn; 1967—Associate, Dothan, First; 1969—Mary Esther; 1975—Gulf Breeze
21 yrs.

S— SANDERS, JAMES A. Rt. 1, Box 35, Dothan, AL 36301
S—1983
1983—Kinsey

PM—17 SANDERS, JAMES BROCKMAN, III 1108 W. Main St., Dothan, AL 36303
A—May 25, 1981; D—May 25, 1981
1981—Crawford; 1983—Dothan: First, Associate
2 yrs.

FC—103 SAVAGE, JAMES ERNEST P.O. Box 338, Bay Minette, AL 36507
A—1958; FC—1962; D—1961; E—1963
1958—Uriah; 1960—Smiths; 1962—Theodore; 1967—Asbury, Montgomery; 1969—Parker; 1970—Westview Heights, Ozark; 1973—Brundidge; 1976—Crestview; 1980—Jackson, First; 1981—Bay Minette, First
25 yrs.

FC—24 SAWADA, BEN P.O. Box 7277, Montgomery, AL 36107
A—1952; FC—1954; D—1954; E—1955
1950—Missionary, Nagoya, Japan; 1953—Student, Emory; 1955—Missionary, Japan; 1960—Methodist of Springhill, Mobile-Epworth-Tanner Williams; 1963—Grove Hill; 1967—Gulf Breeze; 1969—Tallassee, First; 1974—Andalusia, First; 1980—Capitol Heights
25 yrs.

AM—10 SCARBOROUGH, GEORGE THOMAS Rt. 3, Box 497, Crestview, FL 32536
LP—1957; AM—1969; D—June 1, 1961; E—May 30, 1963
1957—Green Hills; 1960—Freeport; 1961—Napier; 1963—Slocomb Ct.; 1967—Dothan Ct.; 1972—Grace, Marianna; 1973—Ariton; 1975—Bermuda; 1977—Sandy Ridge; 1980—New Bethel-Friendship; 1981—Crestview, Friendship
26 yrs.

R—50 SCHNEIDER, RAYMOND HENRY Rt. 1, Box 307, Autaugaville, AL 36003
Ordained in Baptist Church July 19, 1935; LP—1949; A—1950; FC—1952; E—1950
1948—Coden-Heron Bay; 1949—Ashford; 1951—Burge Memorial, Montgomery; 1954—Memorial, Selma; 1956—Fort Deposit; 1958—Calloway, Panama City; 1960—Associate, Panama City, First; 1964—Alabama Ave., Selma; 1966—Autaugaville; 1977—Retired, Supply, Mt. Nebo
27¾ yrs.

FC—25 SCOTT, FRANK LLOYD 106 Till Court, Prattville, AL 36067
LP—1950; A—1952; FC—1954; D—1954; E—1956
Dec. 1, 1950—West End, Andalusia; 1951—Ariton; 1954—Cloverdale, Dothan; 1957—Camden; 1962—Evergreen; 1966—Blountstown; 1968—Memorial, Selma; 1973—Greenville; 1978—Normandale; 1983—Prattville: Trinity
32¾ yrs.

FC—67 SCOTT, OLIVER HAMILTON, JR. P.O. Box 11305, Chickasaw, AL 36611
LP—1949; A—1954 (Miss.); FC—1956 (Miss.); D—1964; E—1956; Tr. to Ala.-W. Fla.—1958
1949 (Jan. 1)—Pass Christian; 1950—Bessie Shands, Jackson; 1951—St. Mark, Gulfport; 1952—Richland; 1953—Student, Emory (Fannin Ct., N. Ga.); 1955—Homewood; 1958—Delta Drive, Jackson; 1958 (Oct. 1)—Woodlawn, Panama City; 1961—Westside, Mobile; 1965—Headland; 1967—Chipley; 1971—Fairhope; 1975—Dexter Ave.; 1978—Richard's Memorial 1980—Lafayette St.; 1981—Chickasaw
34 yrs.

FC—267 SEDBERRY, GEORGE M. 103 W. King St., Headland, AL 36345
A—1976; D—1976; FC—May 28, 1979; E—May 28, 1979
1974—Oak Valley-Mulder Memorial; 1977—Mulder Memorial; 1979—Washington Street; 1980 (Oct. 15)—St. Mark, Montgomery; 1982—Headland
7 yrs.

CPT—246 SEGERS, HUBERT CLAYTON Rt. 2 Box 337, Milton, FL 32570
T Miss. Conf.—1977; A—1970; FC—1972; D—1970; E—1973 (Miss. Conference)
1964—Windborn Chapel; 1966—Waynehaven; 1970—Montrose; 1972—Neshoba, Northwest; 1974—Pachita; 1977—T. Al.-W. Fl.; 1977—Malone; 1979 (Feb. 15)—Vernon; 1980—Elizabeth Chapel
19 yrs.

R—43 SELL, OLIVER MICHAEL 3707 Bridlewood Dr., Montgomery, AL 36111
A—Nov. 18, 1937; FC—Nov. 30, 1938; D—Nov. 24, 1938; E—Nov. 21, 1940
1934 (June-Nov.)—Opp Mission; 1934—Sepulga; 1936 (Sept. 1)—New Castle (N. Ala.); 1937—Forest Home; 1941—Ramer; 1942—Chickasaw; 1947—West Side, Mobile; 1948—Prattville; 1952—Tuskegee; 1957—Ashland Place, Mobile; 1962—Conference Treasurer; 1966—Port St. Joe; 1969—Disability Leave; 1976—Retired
40¾ yrs.

FC—269 SELLERS, ENNIS GEORGE 910 Perry Hill Rd., Montgomery, AL 36109
A—June 3,1951; FC—May 28, 1953; D—May 28, 1953; E—June 3, 1954
1951—Eufaula Ct.; 1954—Fulton Heights, Mobile; 1957—Florala; 1960—Tuskegee; 1964—Ashland Place, Mobile; 1969—Gadsden St., Pensacola; 1972 (July 31)—Sabbatical Leave; 1973—Retired; 1980—Returned to Active-Cottonwood; 1981—Perry Hill, Montgomery
24¼ yrs.

FC—82 SELLS, EDWIN RILEY P.O. Box 72, Eufaula, AL 36027
LP—1954; A—1958; FC—1960; D—1958; E—1960
1954—Phenix City Ct.; 1956—Banks; 1960—Mt. Carmel; 1963—Westview Heights, Ozark; 1967 (July 1)—Prichard; 1970—Elba; 1975—Warrington; 1979—Eufaula, First
29 yrs.

FC—252 SEYMOUR, DOUGLAS ROSS, SR. Rt. 1, Box 434, Phenix City, AL 36867
LP—1973; A—1976; D—1976; FC—May 29, 1978; E—May 29, 1978
1973—Castleberry, Florida Conf.; 1975—New Hope, N. Ga. Conf., Student, Candler; 1977—Grace, Marianna; 1979—Cedar Hill; 1983—Phenix City: Hillside
10 yrs.

*PTLP—34 SHANK, PHILLIP D. 201 S. Johnson, Samson, AL 36477
LP—1963 (CENTRAL ILL.)
1963—Asbury-Salem-Hebron (Central ILL. Conf.); 1965—West Olive, Conell; 1977 (Sept. 1)—Lime Springs (AL.-W. FL. Conf.)
20 yrs.

*FC—89 SHEARER, WILLIAM JACKSON, JR. P.O. Box 1621, Mobile, AL 36606
A—1959; FC—1961; D—1969; E—1961
1959—Student, Garrett; 1960—Associate, Government St., Mobile; 1961—Associate, Ingleside, Chicago; 1963—Associate, Dauphin Way, Mobile; 1967—Grace, Mobile; 1968—Mobile Mental Health
9 yrs.

PM—38 SHEFFIELD, BRUCE 104 Bethel St., Wilmore, KY 40390
SLP—1981; A—May 23, 1983; D—May 23, 1983
1981—Student, Asbury

*R—63 SHELL MERLIN P. 201 E. Clendinin St., Abbeville, AL 36310
A—1958; FC—1960; D—1960; E—1960
1958—Sandy Ridge; 1960—Friendship-New Bethel, Crestview; 1961—Skipperville; 1962—Westside, Geneva; 1963—St. Paul, Opelika; 1965—Bagdad; 1966—Disability Leave; 1979—Retired
18¼ yrs.

FC—163 SHELTON, GERALD A. 300 E. First St., Luverne, AL 36049
A—June 1, 1966; FC—May 28, 1968; D—June 1, 1966; E—May 28, 1968
1963—Gainesville; 1965—Student, Emory (Andrews Chapel, N. Ga.); 1967—Marion Junction-Orrville; 1969—Associate, Prattville, First; 1971—Trinity, Prattville; 1974—Associate, Dauphin Way; 1980 (Oct. 15)—American Protestant Church, Bonn, West Germany; 1983—Luverne
20 yrs.

FTLP—43 SHEPARD, DAVID G. P.O. Box 155, Uriah, AL 36480
LP—1977
1977—Supply, Salem-Springhill; 1979—Cottondale; 1980—Bascom; 1981—Cottage Hill; 1983—Uriah
6 yrs.

FC—73 SHEPPARD, THOMAS J. P.O. Box 705, Bayou la Batre, AL 36509
LP—1954; A—1956 (N. Ala.); FC—1959; D—1957 (N. Ala.); E—1959; Tr. to Ala.-W. Fla. May 30, 1958
1954—Millry; 1956—Turkeytown (N. Ala.); 1958—Excel; 1960—Stapleton; 1964—Broad St., Mobile; 1965—Curtis Memorial, Dothan; 1967—Louisville-Clio; 1968—Flomaton; 1972—Westside, Geneva; 1974—Phenix City, First; 1979—Highland Park; 1982—Bayou la Batre
28½ yrs.

R—81 SHIRAH, SAMUEL CURTIS Route 1, Box 334-B, Dothan, AL 36301
LP—1942; A—1944; F—1946; D—1946; E—1948
1941—St. Luke, Ensley (N. Ala.); 1942—Pike Ct.; 1943—Shady Grove; 1944—East Brewton; 1948—Florala; 1949—Smiths-Seale; 1953—Georgiana; 1954—Clayton; 1956—Frazer Memorial, Montgomery; 1959—Chipley; 1961—DeFuniak Springs; 1964—Grand Bay; 1965—Fulton Heights, Mobile; 1968—Wetumpka; 1969—Pine Forest, Pensacola; 1971—Eight Mile; 1974—Associate, Dothan, First; 1977—Cottonwood; 1978—Wewahitchka; 1981—Retired
N. Ala. 1 yr. 39½ yrs.

S— SHUFORD, ELIZABETH JOHNSON 4813-C Windy Wood Cir., Montgomery, AL 36108
S—1983
1983—Opelika: St. Paul

FC—214 SHULTS, LEONARD HAZEN P.O. Box 205, Chatom, AL 36518
LP—1965; A—1971; FC—May 28, 1973; D—June 1, 1971; E—May 28, 1973
1965—Pike Ct.; 1968—Akron-Havana; 1970—Baker; 1972 (Sept. 15)—Hope Hull; 1977—Hurtsboro; 1980—Daleville; 1982—Chatom-Chalker Memorial
18 yrs.

FC—57 SIGLER, RICHARD OSMUS P.O. Box 1515, Enterprise, AL 36330
A—1951 (Miss.); FC—1953; D—1951; E—1953; Tr. Alabama-W. Florida May 31, 1957
1949—Elizabeth, Ind. (Student, Asbury Sem.); 1952—Seminary (Miss.); 1957—Tr. to Ala.-W. Fla., Georgiana; 1961—Asbury, Montgomery; 1966—Opp; 1971—Jackson; 1974—Lafayette St.; 1980—Enterprise, First
32 yrs.

FC—294 SIMMONS, CHARLES E. 18 Glendale, Selma, AL 36701
LP—1966; A—June 1, 1971; FC—May 26, 1975; D—June 1, 1971; E—May 26, 1975; T—1978 to North Ala.; T—May 24, 1982 to Ala.-W. Fla.
1966—Luverne Circuit; 1969—Banks; 1974—Panama City, First, Associate; 1976—Creola-Plateau; 1978—Birmingham, Bluff Park, Associate; 1979—Birmingham, Woodlawn, Associate; 1982—Uriah; 1983—Selma: Church Street, Associate
11 yrs.

*PM—2 SIMMONS, MICHAEL B. Edinburgh, Scotland
A—May 29, 1978; D—May 28, 1978
1978—Student, Duke; 1981—Student, Yale; 1983—Student Univ. of Edinburgh

R—21 SIMPSON, WILLIAM CARL, SR. 4109 Seabreeze Rd., Mobile, AL 36609
LP—1951; A—May 27, 1953; FC—May 31, 1955; D—June 3, 1954; E—1956
1951—Satsuma; 1952—Macon Ct.; 1954—Parker, Panama City; 1957—Greenwood; 1959—Loxley-Daphne; 1961—Satsuma-Creola; 1962—Cantonment; 1964—Mt. Vernon; 1967—Pine Grove-Beulah; 1969—Retired; 1970—Retired, Supply Marlow; 1972—Retired
19 yrs.

FC—44 SIRMON, GLENN STANLEY Rt. 1 Box 83, Letohatchee, AL 36047
LP—June 9, 1950; A—May 27, 1953; FC—May 31, 1955; D—June 1, 1955; E—May 30, 1957
1948—Fairmont, N. Birmingham; 1949—Ariton; 1951—Lee Ct.; 1954—Midland City; 1956—Columbia; 1959—Melvin (Released to be Chaplain at Florida Boys School, Marianna); 1960—Millry; 1962—Notasulga; 1964—Satsuma; 1965—Chatom; 1969—Fort Deposit; 1972—Flomaton; 1975—Cantonment; 1979—Mt. Carmel
33 yrs.

*S— SIRMON, HAROLD 406 S Street, Greenville, AL 36037
S—1982
1982—Bolling Circuit
1 yr.

*CPT—120 SKIPPER, BOBBY HOWELL Rt. 1, Cottonwood, AL 36320
LP—1953; A—1962; FC—1964; D—1960; E—1962
1952—Cypress-Shady Grove; 1954—Titus; 1955—Pike Ct.; 1957—LaPine; 1959—Washington St., Eufaula; 1963—Westside, Geneva; 1966—Michigan Ave., Mobile; 1970—Student, Miss. Sou.; 1971—Dothan City Schools; 1975—Dothan City Schools, Supplying Mt. Zion
26 yrs.

*S— SKIPPER, RAY E. Route 1, Cottonwood, AL 36320
S—1980
1980—St. Mary
3 yrs.

R—87 SMACK, JULIUS WILSON P.O. Box 503, Pine Hill, AL 36769
LP—1966; A—June 1, 1971; FC—May 28, 1973; D—May 28, 1968; E—May 28, 1973
1965—Bascomb; 1968—Associate, Marianna, First; 1969—Grace, Marianna; 1970—Calloway, Panama City; 1972 (Sept. 1)—Pine Hill; 1982—Retired, supplying Coffeeville
15 yrs.

FC—5 SMITH, BENJAMIN N. 132 Morton Circle, Tuskegee Institute, AL 36088
LP—Oct. 14, 1945; A—Oct. 27, 1946; FC—Oct. 17, 1948; D—Oct. 27, 1946; E—Oct. 17, 1948
1945—Blount Springs-Trafford; 1947—Eutaw Ct.; 1950—Wesley Ct., Mobile; 1954—Metropolitan, Montgomery; 1958—Student, Gammon; 1961—West Point-Riverview; 1964—Sweet Home, Gadsden; 1966—Montgomery District; 1972—Bowen Memorial, Tuskegee; 1974—Bowen-St. Paul (June 15); 1976—Tuskegee: Bowen Memorial
36½ yrs.

CPT—183 SMITH, CURTIS RAYMOND P.O. Box 318, Creola, AL 36525
LP—1961; A—May 31, 1966; FC—June 2, 1970; D—May 31, 1966; E—June 2, 1970
1961—Altha; 1963—Golden Acres, Phenix City; 1964—Campground-Petrey; 1966—Student, Emory; 1967—Marvyn Ct.; 1969—Fairview; 1972 (Aug. 15)—Alco; 1975—Mt. Vernon; 1977—Leave of Absence; 1978—Deer Park-Fruitdale
21 yrs.

*RAM—12 SMITH, JASPER JAMES 4052 N. Wesley Lane, Mobile, AL 36609
LP—1961; AM—1969; D—May 30, 1963; E—June 3, 1965
1961—Clanton Ct.; 1962—Sunflower; 1966—Pine Level; 1967—Heiberger; 1970—Government St., Greenville; 1972—Pine Apple; 1973—Allen; 1977—Brent; 1979—Burge Memorial-Boylston; 1981—Retired
19 yrs.

FC—39 SMITH, MARCUS HERBERT 155 S. Section St., Fairhope, AL 36532
A—1953; FC—1955; D—1953; E—1955
1953—Student, Emory; 1954—Eufaula Ct.; 1956—Westview Heights, Ozark (Organized Church); 1958—Centreville; 1962—Michigan Ave., Mobile; 1963—Wetumpka; 1968—Marion; 1972 (Aug. 15)—Gadsden St., Pensacola; 1976—Eufaula, First 1979—Monroeville; 1981—Fairhope
29 yrs.

FC—235 SMITH, STEPHEN LAURENCE P.O. Box 3396, Robertsdale, AL 36567
LP—1972; A—May 28, 1973; D—May 28, 1973; FC—May 31, 1976; E—May 31, 1976
1972—Pierce Chapel-Union; 1975—Associate, St. James; 1976—Chumuckla; 1979—Wilmer-Tanner Williams; 1983—Robertsdale
11 yrs.

PTLP—35 SMITH, THOMAS E. P.O. Box 67, Castleberry, AL 36432
LP—1973
1973 (Sept. 15)—May Creek; 1976—Conecuh Ct.; 1981—Mt. Zion, West
10 yrs.

SLP—23 SMITH, TOMMY R., JR. Rt. 2, Ozark, AL 36360
LP—1982
1982—Rutledge; 1983—Ozark: Post Oak-Elamville
1 yr.

AM—11 SNODGRASS, JESSE J. Rt. 1 Box 154, Vernon, FL 32462
LP—June 1, 1959; AM—May 27, 1969; D—May 30, 1963; E—June 3, 1965
1959—Evergreen Ct.; 1960—Pleasant Grove; 1961—Bruce; 1962—Hiland Park, Panama City; 1964—Black Ct.; 1966—Pine Grove-Ebeneezer; 1967—Marlow; 1969—Farm Hill; 1971—Canoe; 1973—Pine Apple; 1974—Silas; 1975—St. Stephens; 1977—Galilee; 1978—Wausau; 1980—Pleasant Grove
23 yrs.

FC—65 SOWELL, THOMAS WORLEY 498 E. 8th St., Crestview, FL 32536
LP—1952; A—Sept. 16, 1955; Tr. to Alabama-W. Florida, Sept. 17, 1955; FC—May 29, 1958; D—1956; E—May 29,1958
1952—Goshen; 1954—Community Church, Troy; 1955—Pittsview; 1958—Associate, Dothan, First; 1960—Bonifay; 1967—Parker; 1969—Thomasville; 1974—St. Mark, Mobile; 1980—Crestview, First
31 yrs.

R—88 SPENCER, LAMAR 1624 Heidenheim Dr., Pascagoula, MS 39567
LP—1937; A—Nov. 13, 1942; FC—Nov. 8, 1944; D—Nov. 9, 1944; E—Nov. 16, 1946
1937—Daleville; 1938—Elizabeth Chapel; 1939—St. Luke, Montgomery; 1942—Columbia; 1943 (July 1)—Prichard; 1944—East Tallassee; 1948—Bonifay; 1950—Hartford; 1955—Trinity, Phenix City; 1958—Greensboro; 1963—Chickasaw; 1968—Crestview; 1974—Forest Park; 1976—Atmore; 1982—Retired, supplying Dauphin Island
44½ yrs.

*R—73 SPENCER, LEE ROY 1205 Woodland Ave., Monroe, NC 28110
A—Oct. 25, 1940 (WNC); FC—1942; D—1942; E—1943 (WNC); Tr. to Ala.-W. Fla.—1965
1939—Salem, Salisbury, Park St., Belmont; 1943 (Aug. 17)—Chaplain, U.S. Army; 1947 (July 1)—Highlands; 1947—Cherryville, First; 1952—Calvary, Charlotte; 1956—Central, Monroe; 1960—Hawthorne Lane, Charlotte; 1962 (Dec. 1)—North Wilkesboro, First; 1965 (June 1)—Andalusia, First; 1970—Geneva, First; 1974—Marianna, First; 1980—Retired
W.N.C. 24½ yrs. Ala.-W. Fla. 14 yrs. 39½ yrs.

FC—32 SPENCER, LESTER HARDEN 1108 W. Main St., Dothan, AL 36303
LP—1948; A—1952; FC—1954; D—1954; E—1956
1947—Perote; 1951—Opp-Andalusia Mission; 1952—Smiths; 1957—St. Mark, Mobile; 1969—Aldersgate, Montgomery; 1977—Demopolis District; 1978—Mobile District; 1983—Dothan: First
35 yrs.

PM—26 SPICER, JEFFERY L. 901 E. Gadsden St., Pensacola, FL 32501
LP—1977; A—May 24, 1982; D—May 24, 1982
1977—Niceville, Associate; 1981—No Appointment; 1982—Student, Asbury; 1983—Pensacola: Gadsden St., Associate

FC—165 SPIKES, JIMMIE ROBY P.O. Box 100, Abbeville, AL 36310
A—June 1, 1966; FC—May 28, 1968; D—June 1, 1966; E—May 28, 1968
1964—Pike Road; 1965—Student, Emory; 1966—LaPlace; 1968—Newton; 1971—Wewahitchka; 1974—Destin; 1981—Port St. Joe; 1983—Abbeville
17 yrs.

FC—15 SPIKES, ROY MILLARD Rt. 2, Box 75, Deatsville, AL 36022
LP—1946; A—1950; FC—1952; D—1950; E—1954
1946—Cuba Ct.; 1950—Lisman; 1953—Robertsdale; 1959—Abbeville; 1962—St. Mark, Montgomery; 1969—Port St. Joe; 1974—Fulton Heights; 1977—Butler; 1980—Richard's Memorial; 1982—Cain's Chapel
36½ yrs.

FC—198 SPIKES, WILLOW JEAN Rt. 3, Box 474-G, Mobile, AL 36608
LP—1962; A—May 28, 1968; FC—June 1, 1971; D—May 28, 1964; E—June 1, 1966
1962—Uriah; 1968—Conference Evangelist; 1970—East Brewton; 1977—Fulton Heights; 1979—McCann's, Jackson; 1982—Leave of Absence; 1983—Mobile: Crawford Chapel
17 yrs.

FC—276 SPILLER, JEFFREY RAY P.O. Box 8381, Mobile, AL 36609
A—May 30, 1977; D—May 30, 1977; FC—May 26, 1980; E—May 26, 1980
1977—Student, Candler; 1979—Christ Church, Mobile
6 yrs.

FC—215 SPIVEY, JOHN WESLEY P.O. Box 56, Hartford, AL 36344
LP—1964; A—1970; D—1970; E—May 28, 1973; FC—1973
1963—Center Ridge; 1967—Rose Hill; 1969—Student, Emory (Mt. Pisgah, N. Ga.); 1971—Dodd Memorial (N. Ga.); 1972—Associate, St. James, Montgomery; 1973 (Aug. 1)—Chatom; 1977—Associate, Dothan, First; 1979—Hartford
19 yrs.

*S— STAPLES, AUSTIN F., JR. 2211 Saddlewood Trail, Dothan, AL 36303
LP—1981
1981—Providence; 1983—Wesley Chapel-Oak Grove
2 yrs.

FC—176 STEGALL, KARL KENNETH 205 Lamar St., Troy, AL 36081
A—1967; FC—1969; D—1967; E—1969
1967—Associate, Andalusia, First; 1970—Bonifay; 1974—Whitfield Memorial; 1980—Troy District
16 yrs.

RAM—10 STEVENSON, WAYLAND HOYT P.O. Box 780, Sneads, FL 32460
LP—1959; AM—1969; D—May 31, 1962; E—May 28, 1964
1959—Ponce de Leon; 1959 (Sept. 1)—Highland Park; 1961—Campbellton; 1965—Cypress; 1969—Gilbertown; 1972—Loachapoka; 1977—Ozark, Pleasant Hill; 1980—Retired, Supply, Cypress; 1982—Retired, supplying Grand Ridge
22 yrs.

PTLP—36 STEVERSON, C.W. Route 2, Box 45, Bonifay, FL 32425
LP—1979
1979—New Hope; 1983—Westville-Otter Creek
4 yrs.

FC—273 STINSON, MARY ELIZABETH P.O. Box 7, Foley, AL 36535
A—May 29, 1978; D—May 28, 1978; FC—May 26, 1980; E—May 26, 1980
1978—Student, Duke; 1979—Clanton First, Associate, Lime Springs; 1981—Fort Walton Beach, First, Associate; 1982—Foley, Associate
5 yrs.

FC—277 STINSON, WILLIAM JUDSON P.O. Box 7, Foley, AL 36535
A—1976; D—1976; FC—May 26, 1980; E—May 26, 1980
1976—Niceville, Associate; 1978—Lee Ct.; 1979—Associate, Auburn First; 1981—Ashford; 1982—Foley
7 yrs.

FTLP—44 STRINGER, TOMMY JOE St. Stephens, AL 36569
FTLP—1979
1979—New Bethel; 1980—Sepulga; 1982—St. Stephens Circuit
4 yrs.

R—89 STRINGFELLOW, KARL DAVIS Rt. 3, Box 2251, Foley, AL 36535
LP—June 9, 1950; A—May 27, 1953; FC—May 31, 1955; D—June 3, 1954; E—1957
1950—Millry; 1954—Mt. Vernon; 1958—Satsuma-Creola; 1959—Frazer Memorial, Montgomery; 1963—Bay Minette; 1969—Normandale, Montgomery; 1972—Ferry Pass; 1982—Retired
32 yrs.

SLP—24 STUTZ, DAVID J. Rt. 1, Box 161-C, Riverview, AL 36872
LP—1983
1983—Beulah

FC—29 SUBLETTE, ROY THOMAS Rt. 10, Box 47A, Montgomery, AL 36116
LP—1950; A—1952; FC—1954; D—1953; E—1955
1950—LaPlace; 1952—Student, Vanderbilt (Pleasant Grove, Fairfield, Tenn.); 1953—Student, Vanderbilt (Greenbriar-Gideon, Tenn.); 1955—Curtis Memorial, Dothan; 1959—Normandale, Montgomery; 1967—Fort Walton Beach; 1971—Demopolis District; 1977—Aldersgate, Montgomery
33 yrs.

*RLP—3 SYFRETT, CHARLES SYDNEY 4630 E. 3rd St., Panama City, FL 32401
LP—1957; D—1957; E—1959
1948—Associate, Parker; 1950—Fairbanks, Alaska; 1957—Vernon; 1958—Cypress; 1959—Altha; 1961—Salem Ct.; 1962—Gulf View-Point Washington; 1966—Retired
10 yrs.

*PTLP—37 SYFRETT, D. WESLEY Route 1, Box 211, Chipley, FL 32428
S—1981
1981—Cedar Grove
2 yrs.

FC—292 TAYLOR, KENNETH 322 N. Kathrine St., Panama City, FL 32401
LP—1972; A—May 29, 1978; D—May 28, 1978; FC—May 24, 1982; E—May 24, 1982
1972—Corner Creek; 1974—Baker; 1977—Student, Oral Roberts; 1980 (Jan. 1)—Callaway
11 yrs.

*PTLP—38 TEAL, RUSSELL Rt. 1 Box 166-B, Clio, AL 36017
LP—1969
1969—Goshen; 1970—Pleasant Hill-Perote; 1974—Alston-Clopton; 1975—No Appointment; 1977—Williams-Tennille
12 yrs.

FC—177 TEMPLE, EARLE HENRY, JR. Rt. 1, Box 180, Century, FL 32535
LP—1964; A—May 28, 1968; FC—June 2, 1970; D—May 28, 1968; E—June 2, 1970
1963—Macedonia; 1966—Banks; 1968—Fort Davis; 1970—Greenwood; 1973—Freeport; 1975—Melvin; 1978—Centreville; 1979—Samson; 1981—Loxley; 1983—Byrneville-Barrineau Park
19 yrs.

FC—80 TERRY, JAMES THOMAS P.O. Drawer 289, Brewton, AL 36427
LP—1957; A—1958; FC—1960; D—1958; E—1960
1956—Maplesville Ct.; 1958—Student, Emory; 1959—Student, Vanderbilt; 1960—Gastonburg; 1962—Aldersgate Mission; 1966—Grace, Mobile; 1967—Grove Hill; 1972—South Brookley; 1979—Trinity, Prattville; 1982—Brewton, First
25 yrs.

FC—293 THOMAS, EDWARD MADOC P.O. Box H, Ashford, AL 36312
S—1978; A—May 26, 1980; D—May 26, 1980; FC—May 24, 1982; E—May 24, 1982
1978—Melvin; 1982—Ashford
5 yrs.

S— THOMAS, HAROLD Rt. 1, Box 258, Wewahitchka, FL 32465
S—1983
1983—Highland View

CPT—86 THOMAS, JOHN PAUL Rt. 3, Box 248-D, Dothan, AL 36301
LP—1953; A—1957; FC—1961; D—1959; E—1961
1952—Cloverdale, Dothan; 1953—Southside, Enterprise; 1957—Newton; 1959—Student, Emory (Associate, Inman Park, Atlanta); 1961—Cottonwood; 1962—Associate, Dexter Ave., Montgomery; 1963—St. Luke, Enterprise; 1968—Ferry Pass; 1972—George Wallace Jr. College (Supply Pleasant Grove); 1976—Supply Tabernacle; 1979—Supplying Webb
31 yrs.

*AM—24 THOMPSON, ROBERT JACKSON P.O. Box 17060, Montgomery, AL 36111
LP—1977; AM—May 24, 1982
1977—Frazer Memorial, Associate
6 yrs.

FC—278 THOMPSON, TIMOTHY HIGGINS P.O. Box 6845, Mobile, AL 36660
A—May 30, 1977; D—May 30, 1977; FC—May 26, 1980; E—May 26, 1980
1977—Lee Ct.; 1978—Student, Emory; 1979—Trinity, Weoka; 1980—Grace, Mobile; 1982—Chaplain, Huntingdon College; 1983—Mobile: Dauphin Way, Associate
6 yrs.

PTLP—39 TIDWELL, GLENN E. Rt. T, Box 252, DeFuniak Springs, FL 32433
1981—Westville-Otter Creek; 1983—Ponce de Leon
2 yrs.

R— T'IEN, JOUSHUA D. 1599 E. Burgess Rd., Pensacola, FL 32504
R—1983
1983—Retired, supplying Pensacola: Oriental Church

*PTLP—40 TILLMAN, ARNOLD L. Rt. 5, Box 238N, Mobile, AL 36614
LP—1971
1970—Opp Memorial; 1971—Sunflower; 1975—Grace; 1980—Hubbard Memorial
12 yrs.

FC—21 TOLAND, JOHN FREDERICK, JR. 3829 Begee Point Dr., Theodore, AL 36582
A—1951; FC—1953; D—1951; E—1953
1949—Deer Park; 1953—Trinity, Mobile; 1954—Frisco City; 1958—Grove Hill; 1963—Eutaw; 1965—Oakdale; 1968 Oakdale-Inner City; 1969—Inner City Mission, Mobile
32¾ yrs.

FTLP—45 TRENT, SAMUEL E., SR. P.O. Box 148, Coden, AL 36523
PTLP—1978
1978 (April 1)—Orange Hill; 1982 (March 15)—Coden
5 yrs.

FC—306 TRENT, TIMOTHY 1108 W. Main St., Dothan, AL 36303
SLP—1974; A—1979; D—May 28, 1979; FC—May 22, 1983; E—May 23, 1983
1974—Post Oak; 1975—Midland City; 1976—Skipperville; 1981—Associate, Whitfield; 1982 (Feb. 1)—Dothan, First, Associate
9 yrs.

FC—54 TROBAUGH, JOHNNIE DOYLE 2519 Springhill Ave., Mobile, AL 36607
LP—1948; A—June 11, 1954 (S. Ga.); Tr. to Alabama-W. Florida, June 1, 1955; FC—June 1, 1955; D—1955; E—1957
1949—LaPlace; 1950—Associate, Forest Ave., Montgomery; 1953—Doles, Macon, Ga.; 1955—Marvyn; 1957—St. Luke, Montgomery; 1960—Associate, Montgomery, First; 1967—Clanton; 1972—Chaplain, Huntingdon College; 1976—Trinity, Phenix City; 1978—Greenville, First; 1981—Tallassee, First; 1982—Mobile, Springhill Ave.
34¾

FC—225 TURNER, JERRY ROSCOE 905 Government St., Mobile, AL 36604
A—1971; D—1971; FC—May 26, 1975; E—May 26, 1975
1971—Student, Duke; 1974—Aldersgate; 1975—Assoc., Conference Council; 1978—Government St., Mobile
12 yrs.

R—56 TURNIPSEED, ANDREW S. Ramer, AL 36069
A—Nov. 15, 1933; FC—Nov. 21, 1935; D—1935; E—1937
1933—Demopolis Ct.; 1934—Coatopa; 1935—Geneva; 1937—Tuskegee; 1939—Panama City, First; 1941—Greenville; 1945—Dexter Ave., Montgomery; 1954—Mobile District; 1959 (May 29)—Tr. West New York, Asbury, Rochester; 1961—St. Paul, Niagra Falls; 1967 (Feb. 3)—Tr. to New York, Hansen Place; 1973 (May 28)—Tr. to Alabama-W. Florida, Bethel; 1975 (Oct. 1)—Government St., Mobile; 1978—Retired
44½ yrs.

FC—268 TURNIPSEED, A. SPENCER, JR. P.O. Box 215, Hurtsboro, AL 36860
A—1973; FC—1976; D—1973; E—1976 (Virginia Conf.); T.—1979 to Ala.-W. Fla.
1975—Chestnut Memorial, Newport News, Associate; 1977—Cherrydale, Staunton; 1979—Mulder Memorial; 1980—Hurtsboro
10 yrs.

FC—206 TURNIPSEED, GEORGE SEBA P.O. Box 6116, Mobile, AL 36606
LP—1963; A—1969; FC—1972; D—1964; E—1966
1963—Elizabeth Chapel; 1967—Grace, Marianna; 1969—Ariton; 1972—Cottonwood; 1974—Eight Mile; 1981—Westside, Mobile
20 yrs.

PTLP—41 TYLER, OLEN RANKIN 1019 Southland Dr., Dothan, AL 36301
LP—1976
1976—Madrid-St. Mary; 1977—Napier; 1978—St. Paul, Hartford; 1981—Ozark, Post Oak; 1983—Wesley Chapel-Tabernacle (Ozark)
7 yrs.

R—5 TYNDAL, CARLOS MOZEL 3121 Dolly Ridge Dr., Birmingham, AL 35243
A—1923 (N. Ala.); FC—1925; D—1925; E—1927
1923—Selfville Ct.; 1926—East Thomas; 1927—40th St., Birmingham; 1931—9th St., Decatur; 1933—Stevenson; 1937—Boyles; 1941—Hamilton; 1943-1949—Leave of absence; 1949—Associate, Hamilton; 1951—Gorgas-Alridge; 1957—Tr. to Ala.-W. Fla., Parker; 1959—Memorial, Selma; 1962—Brantley; 1964—Retired
N. Ala. 26¾ yrs. Ala.-W. Fla. 6¾ yrs. 33½ yrs.

FC—307 VAN GILDER, TERRY A. P.O. Box 425, Mt. Vernon, AL 36560
A—May 25, 1981; D—May 25, 1981; FC—May 22, 1983; E—May 23, 1983
1981—Mt. Vernon
2 yrs.

*R—7 VANLANDINGHAM, ALVIN H. 1404 Texas Ave., Crestview, FL 32536
LP—1921; A—1924; FC—1926; D—1926; E—1928
1921—DeFuniak Springs Mission; 1923 (Feb. 1)—Farmersville; 1923—Magnolia; 1925—Lower Peach Tree; 1928 (June 1)—Thomasville; 1928—Crestview; 1931—Burnt Corn; 1934—Samson; 1937—Greenwood; 1939—Girard; 1943—Luverne; 1945—Westside, Mobile; 1947—Gonzalez; 1951—Brentwood; 1952—Milton-Bagdad; 1956—Milton; 1959—Flomaton; 1961—Georgiana; 1962—Cloverdale, Dothan; 1963—Epworth, Phenix City; 1964—Marlowe; 1966—Retired; 1967—Supply Bermuda; 1968—Supply Robinson Springs; 1969—Supply Beatrice; 1971—Supply Mt. Pleasant; 1973—Supply Georgiana Ct.; 1974—Supply Pine Apple; 1975—Supply Perdido; 1976—Supply Venters; 1977 (Feb. 1)—Supply Elizabeth Chapel; 1978—Retired
43¾ yrs.

*R—8 VANLANDINGHAM, OMAR H. 1221 E. Bobe St., Pensacola, FL 32503
A—Nov. 1925; FC—Nov. 1928; D—Nov. 25, 1928; E—Nov. 23, 1930
1925—Ponce de Leon; 1926—Student, Asbury; 1928—Coffeeville; 1929—Gonzalez; 1933—Louisville-Clio; 1934—Alabama Ave., Selma; 1937—Thomasville; 1939—York; 1941—Stockton; 1942—Fort Deposit; 1944—Sweetwater; 1946 (Sept. 29)—Tr. to Tennessee, Monteagle; 1947—Coleman Memorial, Lawrenceburg; 1950—Dechard; 1953—Elm St., Nashville; 1956—Forrest St., Clarksville; 1957 (May 28)—Tr. to Ala.-W. Fla., Pepperell; 1959—Samson; 1961—Trinity, Panama City; 1962—Retired; 1963—Supply Bellview, Pensacola; 1965—Supply Galilee; 1967—Supply St. Paul, Gulf Breeze; 1969—Supply Cypress-Shady Grove; 1970—Retired
Ala.-W. Fla. 26 yrs. Tennessee 10½ yrs. 36½ yrs.

FC—43 VAUGHN, ROBERT L. 128 Russell Dr., Selma, AL 36701
LP—June 3, 1951; A—May 27, 1953; FC—May 31, 1955; D—June 3, 1954; E—June 1, 1955
1950—Whitfield, Montgomery; 1951—Robinson Springs; 1953—Student, Emory; 1955—Associate, Montgomery, First; 1957—Union Springs; 1961—Greenville, First; 1966—Richard's Memorial, Pensacola; 1973 (Aug. 1)—Ozark, First; 1980—Selma District
32 yrs.

FC—6 VICKERS, JOHN E. 200 E. Decatur St., Demopolis, AL 36732
LP—1942; A—1946; FC—1949; D—1949; E—1951
1942—Perote; 1944—LaPlace; 1945—St. Paul, Opelika; 1948—Ramer; 1949—Uriah; 1951—Pine Hill; 1954—Luverne; 1957—Jackson; 1963—St. James, Montgomery; 1968—Marianna District; 1970—Trinity, Opelika; 1974—Selma District; 1980—Demopolis
40½ yrs.

FC—138 VICKERS, MARVIN KERON, JR. 19 Hemphill Rd., Eatontown, NJ 07724
LP—1960; A—1964; FC—1966; D—1964; E—1966
1959—Perote; 1961—Goshen; 1963—Seale; 1967—Chaplain, U.S. Army
23 yrs.

R—58 VICKERS, MARVIN K. 209 Murphree St., Troy, AL 36081
A—1939; FC—1942; D—1940; E—1942
1939—Student, Emory; 1940 (Sept. 1)—Sandy Ridge; 1940—Elmore Ct.; 1943—Chisholm; 1947—Headland; 1952—Clanton; 1956—Marion; 1957—Troy District; 1962—Enterprise, First; 1968—Eufaula, First; 1970—Prof., Troy State; 1979—Retired Supply, Pike Circuit; 1982—Retired
31½ yrs.

PTLP—42 VICKERS, WALTER PERRY 130 Laurel Breeze, Enterprise, AL 36330
LP—1967
1967—Sardis; 1968—Pike Ct.; 1970—No appointment; 1973—Associate, Pike Ct.; 1974—Fort Davis (PT); 1975 (Jan. 1)—New Brockton; 1978—Coffee Springs; 1982—Old Tabernacle
13 yrs.

FC—243 WACHOB, WESLEY HIRAM Box 609, Millbrook, AL 36054
A—1975; D—May 26, 1975; FC—May 30, 1977; E—May 30, 1977
1975—Student, Candler; 1976—Sneads; 1978—Montgomery First, Associate; 1980—Millbrook
8 yrs.

S— WADE, RICHARD P.O. Box 67, Dozier, AL 36028
S—1983
1983—Dozier Circuit

FC—71 WALKER, CHARLES ROBERT P.O. Box 846, Mary Esther, FL 32569
A—1957; FC—1959; D—1957; E—1959
1957—Alston Ct.; 1958—Marion Junction-Orrville; 1962—Chisholm; 1964—Millbrook; 1968—Gonzalez; 1971—Associate, Dothan First; 1974—Spanish Fort; 1982—Mary Esther
26 yrs.

FC—109 WALKER, RICHARD, JR. 2271 St. Stephens Rd., Mobile, AL 36617
A—June 26, 1960 (Central Ala.); FC-June 3, 1962; D—1960; E—June 3, 1962
1960—St. Paul, Montgomery; 1962—Enon Ridge, Birmingham; 1969—Toulminville-Warren St., Mobile
23 yrs.

FC—12 WALLS, WILLIAM HERBERT P.O. Box 9, Frisco City, AL 36445
LP—1944; A—1949; FC—1951; D—1951; E—1954
1945—Lisman; 1949—Satsuma; 1951—Plateau; 1954—Pleasant Valley, Mobile; 1959 (Oct. 23)—Trinity, Phenix City; 1962—Oakdale, Mobile; 1965—Eutaw; 1969—St. Mark, Montgomery; 1974—Crawford Chapel; 1981—Frisco City
36½ yrs.

*PTLP—43 WALSINGHAM, TROY 2401 Denton Rd., Dothan, AL 36303
LP—1978
1978—Taylor-Big Creek; 1979—Big Creek
5 yrs.

R—44 WALTON, WILBUR L. 1201 Magnolia St., Dothan, AL 36303
A—1935 (M.P.); FC—1937; D—1937; E—1939
1936—Lee Ct.; 1941—Fairhope; 1943—Chaplain, U.S. Army; 1946 (Jan. 1)—Mt. Vernon; 1946—Ashland Place, Mobile; 1950—Marianna District; 1951—Mobile District; 1954—Dothan, First; 1964—Montgomery District; 1966—Montgomery, First; 1970—Montgomery District; 1976—Retired
39½ yrs.

*FC—207 WARD, DANN R. 1034 16th Ave. S., Birmingham, AL 35205
A—1970; FC—1972; D—1970; E—May 29, 1972
1970—Student, Duke; 1971—Chaplain, Central Prison (N.C.); 1972—Associate, Pensacola, First; 1974—Hurtsboro; 1977—Student, U. of W. Fla., (Supply, Pierce Chapel); 1978—Chaplain, Baptist Medical Center
13 yrs.

PM—40 WARREN, DAVID WAYNE P.O. Box 3225, Pensacola, FL 32506
TR from N. AL.—1983
1983—Pensacola: Myrtle Grove, Associate

FC—111 WARREN, R.C. 836 Michigan Ave., Pensacola, FL 32505
LP—1955; A—1960; FC—1963; D—1961; E—1963
1955—Alford; 1957—Altha; 1958—Coatopa; 1960—Banks; 1961—Lee Ct.; 1963—Chatom-Chalker Memorial; 1965—Chisholm; 1968—Cloverdale, Dothan; 1971—Millbrook; 1974—St. Luke; 1975—Blountstown; 1978—Trinity, Panama City; 1981—Jay; 1983—Pensacola: St. Andrew
26 yrs.

PM—18 WARREN, ROBERT C. 1918 Lombardy Ave., Panama City, FL 32405
LP—1971; A—May 25, 1981; D—May 25, 1981
1971—Rutledge; 1973 (Oct. 15)—Lee Circuit; 1974—No Appointment; 1981—Student, Asbury; 1982—Panama City, St. Mark
5 yrs.

SLP—25 WARREN, STEVEN DOUGLAS P.O. Box 6696, Banks, AL 36005
LP—1982
1982—Banks
1 yr.

CPT—253 WATERS, JAMES L., JR. P.O. Box 357, Marion, AL 36756
LP—1969 (Ala.-W. Fla.); D—June 4, 1961 (Holston); Tr. Ala.-W. Fla.—June 13, 1977; FC—May 29, 1978; E—May 29, 1978
1956—Youth Director, Alabama City (N. Ala.); 1957—Siberton (N. Ala.); 1958—Roebuck Plaza (N. Ala.); 1961—Associate, Chattanooga, First (Holston); 1963—Middle Valley (Holston); 1964—Minister of Education, St. Matthews, Greenville, S.C.; 1965—Chaplain, Marion Institute-Gastonburg; Supplying Gastonburg
27 yrs.

AM—25 WATSON, ALVIN EARL P.O. Box 116, Plantersville, AL 36758
LP—1961; D—May 28, 1973; AM—May 24, 1982
1961—Florala Ct.; 1962—Pike Ct.; 1965—No appointment; 1969—Ponce de Leon; 1974—Alaqua-Wesley Memorial; 1976—Lime Springs-Otter Creek; 1977—Lime Springs; 1977 (Sept. 1)—Released; 1978—Plantersville
17 yrs.

FC—236 WATSON, BENJAMIN MICHAEL 2606 West Main St., Dothan, AL 36301
A—May 28, 1972; D—May 28, 1972; FC—1976; E—1976
1972—Student, Emory; 1974—Student, Vanderbilt; 1975—Aldersgate; 1977—Christ Church, Milton; 1979—Covenant, Dothan
11 yrs.

*PTLP—44 WATTS, WILLIAM C. Box 226, Bay Minette, AL 36507
LP—1976
1976—Bethel; 1981—Mamie's Chapel
7 yrs.

*S— WEAVER, GEORGE A. Rt. 1, Box 404, Mt. Vernon, AL 36560
S—1982
1982 (Sept. 19)—Aldersgate
1 yr.

R—100 WEAVER, OLIVER CORNELIUS, JR. 1229 Greensboro Rd., Birmingham, AL 35208
A—Sept. 18, 1939 (Illinois); FC—Sept. 1941; D—Sept. 18, 1939; E—Sept. 1941 (Illinois)
1937—North Prairie (Rock River); 1939—Buckley (Illinois); 1941—Mt. Sterling; 1942 (June)—Chaplain, U.S. Navy; 1945 (Sept.)—Student, Northwestern; 1946 (Aug. 15)—Tr. to Alabama-W. Florida, Professor, Birmingham-Southern; 1983—Retired
43¾ yrs.

FC—187 WEEKS, JOHN HILDRETH P.O. Box 216, Clayton, AL 36016
LP—1962; A—May 28, 1968; FC—June 2, 1970; D—May 28, 1968; E—June 2, 1970
1962—Webb-Rocky Creek; 1963—Ewell; 1964—Butler Ct.; 1966—Pleasant Ridge, Geneva; 1967—Madrid-Rocky Creek; 1968—Tallapoosa Ct.; 1970—Satsuma; 1972—Aldersgate, Molino; 1974—Associate, Gadsden St.; 1975—Associate, Marianna, First; 1976—Pepperell-United; 1979—Fairview; 1980 (Aug. 31)—Phenix City, Hillside; 1982—Clayton
21 yrs.

PTLP—45 WHATLEY, J. HERBERT Rt. 1, Enterprise, AL 36330
LP—1975
1975—Faulk Chapel-Elamville; 1979—Rutledge; 1980—Enterprise, Pleasant Ridge
8 yrs.

FC—150 WHATLEY, JOHN M., JR. 1401 W. 23rd St., Panama City, FL 32405
A—1965; FC—1967; D—1965; E—1967
1965—Associate, Dothan, First; 1967—Summit Park, Pensacola; 1972—Student, Emory; 1973—Malone; 1974—Wewahitchka; 1976—Camden; 1979—South Brookley; 1982—Prattville, Trinity; 1983—Panama City: Forest Park
18 yrs.

R—82 WHATLEY, RAY EDWARD P.O. Box 657, Lake Junaluska, NC 28745
A—Nov. 4, 1943; FC—Nov. 17, 1945; D—Nov. 17, 1945; E—Aug. 31, 1947
1941 (June 1)—Gainesville; 1941—LaPlace; 1943—Highland Gardens, Montgomery (now St.Luke); 1945—Student, Emory (Supply Inman-Brooks); 1947—Wesley Chapel (Decatur, Ga.); 1948 (June 1)—Myrtle Grove-Warrington; 1949—Florala; 1951—Monroeville; 1953—St. Mark, Montgomery; 1956—Linden; 1957—West Side, Mobile; 1961—Evergreen; 1962—General Board of Pensions; 1981 (Dec. 1)—Retired
40½ yrs. (21—Ala.-W. Fla.; 19½—General Bd. of Pensions)

FTLP—46 WHIDDEN, THOMAS E. P.O. Box 257, Malone, FL 32445
FTLP—1971
1973—Salem-Mt. Zion; 1975—Mt. Zion; 1978 (Aug. 15)—Callaway; 1979—Malone
12 yrs.

S— WHITE, ARTHUR C. Rt. 5, Box 73, Theodore, AL 36582
S—1983
1983—Union Springs: St. Paul

R—57 WHITE, DAVID RICHARD 1141 Gaddis Ave., Prattville, AL 36067
LP—1942; A—1948; FC—1950; D—1950; E—1952
1942—Macon Ct.; 1943—Coffee Springs; 1944—Salem Ct.; 1946—Macon Ct.; 1948—Stockton; 1949—Frisco City; 1951—Ramer-Pine Level; 1952—Autaugaville; 1957—Eight Mile, Mobile; 1958—Plateau, Mobile; 1960—Notasulga; 1962—Newton; 1964—Chisholm; 1965—West Highlands, Selma; 1968—West End, Andalusia; 1970—Aldersgate, Molino; 1972—Sabbatical leave; 1972 (Nov. 1)—Ensley; 1978—Retired; 1981—Supplying Lime Springs
33 yrs.

FTLP—47 WHITE EMMETT LAFAYETTE Rt. 11, Box 30, Dothan, AL 36301
LP—1969
1969—Piney Grove
14 yrs.

SLP—26 WHITLEY, RICHARD M. 4259 Woodcliff Dr., S., Mobile, AL 36609
S—1982
1982—Sunflower Circuit; 1983—Bethel
1 yr.

R—33 WHITSETT, DANIEL CLEVELAND 2122 Mona Lisa Dr., Montgomery, AL 36111
A—1933; FC—Nov. 21, 1935; D—Nov. 23, 1935; E—Nov. 27, 1938
1933—Shady Grove; 1934—Chisholm; 1936—Demopolis; 1940—St. Mark, Montgomery; 1944—Marianna, First; 1947—(Tr. to N. Ala.), Sylacauga; 1958 (May 28—Tr. to New England), Harvard-Epworth, Cambridge, Mass.; 1963 (May 29—Tr. to Ala.-W. Fla.), St. Andrew, Panama City; 1966—Pensacola, First; 1970—Andalusia, First; 1974—Retired
40½ yrs.

FC—254 WILEY, REBA D. 3319 McGehee Rd., Montgomery, AL 36111
1976—Tr. (Jan.1) S. Carolina Conf.; FC—May 29, 1978; E—May 29, 1978
1976—Epworth; 1979—Campground-Petrey; 1982—Montgomery, St. Mark
7 yrs.

FC—255 WILEY, STEVEN A. 3319 McGehee Rd., Montgomery, AL 36111
LP—1970; A—May 31, 1976; D—May 31, 1976; FC—May 29, 1978; E—May 29, 1978
1970—Daphne; 1974—White Oak-Liberty; 1979—LaPine; 1982—Montgomery, Chisholm
7 yrs.

AFM—4 WILLIAMS, A.D. Tuskegee, AL 36083
1983—Affiliate Member (Member of North Georgia Conference)
1983—Chaplain, Tuskegee VA Hospital

FC—164 WILLIAMS, BILLY GENE P.O. Box 147, Tallassee, AL 36078
A—June 3, 1965; FC—May 28, 1968; D—June 3, 1965; E—May 28, 1968
1956—Ex. Secretary, Conference Board of Lay Activities; 1963—Student U. of Ala.; 1965—Student, Emory; 1966—Bellview-Pleasant Grove, Pensacola; 1967—Associate, Dauphin Way, Mobile; 1969—Auburn Wesley Foundation; 1971—Phenix City, First; 1974 (April 15)—General Board of Discipleship; 1976 (Jan. 1)—Millbrook; 1979—Headland; 1982—Tallassee, First
16¼ yrs.

FC—285 WILLIAMS, GARRY D. P.O. Box 125, Autaugaville, AL 36003
A—1972; D—1972; FC—May 25, 1981; E—May 25, 1981
1972—Student, Candler School of Theology; 1973—Rockland, Lithonia, GA; 1973—Thorsby; 1975—Mt. Nebo; 1976—Discontinued; 1979 Readmitted, Uniontown; 1983—Autaugaville
8 yrs.

FC—151 WILLIAMS, JAMES DOUGLAS 415 McKeough Ave., Saraland, AL 36571
LP—1958; A—May 28, 1964; FC—May 30, 1967; D—May 28, 1964; E—May 30, 1967
1958—Salem Ct.; 1969—Alford; 1960—Claud Ct.; 1962—Titus; 1963—Student, Asbury Seminary (Sugartree Ridge, Ohio); 1965—Mt. Zion, Ky.; 1966—Carrville, Tallassee; 1969—York; 1971 (Sept. 10)—Asbury, Montgomery; 1977—Bayou la Batre; 1982—Saraland
21¾ yrs.

FC—189 WILLIAMS, JAMES RUSSELL 205 Johnson Court, Wilmore, KY 40390
A—May 30, 1967; FC—June 2, 1970; D—May 30, 1967; E—June 2, 1970
1967—Student, Asbury; 1970—Associate, St. James, Montgomery; 1972—Washington St., Eufaula; 1974—St. Paul; 1978—Associate, Fort Walton Beach, First; 1981—Leave of Absence; 1983—Alumni Relations, Asbury
14 yrs.

FC—216 WILLIAMS, NORMAN GLYNN P.O. Box 658, Selma, AL 36702
LP—1961; A—May 27, 1969; FC—May 28, 1973; D—1965; E—1967
1961—Alford-Green Hills; 1962—No appointment; 1963—Whatley; 1964—Baker; 1966—Midland City; 1967—Stockton; 1968—Kinston; 1970—Student, Emory (Rex, Ga.); 1972—Centreville; 1974—Burge Memorial; 1979—Alabama Ave. (1980—Church name changed to Barrett Road)
21 yrs.

RAM—9 WILLIAMSON, LUTHER THOMAS Rt. 1, Box 367, Coden, AL 36523
LP—1953; AM—1969; D—1958; E—1960
1952—West End, DeFuniak Springs; 1954—Galilee; 1956—Springfield, Panama City; 1958—St. Mark, Panama City; 1959—Cypress; 1961—Vernon; 1962—Salem (Graceville); 1966—Altha; 1970—Coden-Zirlott Rd.; 1972—Gilbertown; 1975—Marianna, Grace; 1976—Sardis; 1977—St. Stephens; 1979—Retired
27 yrs.

FC—108 WILLIS, PRUITT 230 Plaza 2, Dothan, AL 36301
LP—1957; A—1960; FC—1962; D—1960; E—1962
1957—Millbrook; 1959—Student, Emory, LaPlace; 1961—Midway; 1963—Mt. Carmel; 1966—Whitfield Memorial, Montgomery; 1970—Monroeville; 1975—Prattville, First; 1982—Dothan District
25½ yrs.

FTLP—48 WILSON, C. BRYANT P.O. Box 278, Niceville, FL 32578
LP—1977
1977—Irvington; 1981—Associate, Niceville
6 yrs.

RAM—15 WILSON, JAMES WOODROW 308 Cahaba Rd., Selma, AL 36701
LP—June 2, 1962; AM—1969; D—May 28, 1964; E—June 1, 1966
1961—Dozier; 1964—Bermuda; 1966—Freeport; 1969—Leroy; 1971—Millry; 1972—Alabama Ave., Selma; 1974—West Highlands; 1981—Forest Home; 1982—Retired, supplying Forest Home; 1983—Retired, supplying Greenville: Government St.
20 yrs.

R—90 WILSON, LOUIE FRANCIS, JR. 246-A South Sage Ave., Mobile, AL 36606
A—1957; FC—1959; D—1954; E—1957
1957—Midland City; 1958—Westview Heights, Ozark; 1962—Clayton; 1965—Citronelle; 1969—Kingswood; 1982—Retired
25 yrs.

FC—3 WILSON, ROBERT LEE P.O. Box 1066, Andalusia, AL 36420
LP—1942; A—1945; FC—1947; D—1947; E—1949
1942—Salem Ct.; 1944—Lee Ct.; 1948—Burge Memorial, Montgomery; 1950—Dalraida, Montgomery; 1955—Graceville; 1957—St. Andrew, Panama City; 1959—Prichard; 1963—St. Mark, Pensacola; 1966—Dothan District; 1972—Normandale, Montgomery; 1974—Trinity, Opelika; 1978—St. Mark, Pensacola; 1981—Andalusia, First
40½ yrs.

*S— WILSON, RUSSELL C. 2104 Heritage Rd., Opelika, AL 36801
D—1963 (S.D. Conf.); E—1964; S—1979 (AL.-W. FL. Conf.)
1964—Wakonda-Irene (S.D. Conf.); 1966—Howard; 1970—Sharon Center, Kalona; 1979—Antioch (AL.-W. FL. Conf.)
12 yrs.

FTLP—49 WIMBERLY, CHARLES P.O. Box 115, Freeport, FL 32439
S—1974; FTLP—1975
1974—Echo Circuit; 1975—Coden-Zirlott Rd.; 1979—Millry; 1980—Calvert-McIntosh; 1981—Freeport
8 yrs.

FC—256 WINGARD, MARQUIS M. P.O. Box 46, Eutaw, AL 36462
LP—June 1969; D—June 1, 1971; AM—May 25, 1974; FC—May 29, 1978; E—May 29, 1978
1969—Glenwood; 1975—Brantley; 1980—Eutaw
14 yrs.

FC—112 WINGARD, ROBERT WARREN P.O. Box A-50, Birmingham-Southern College, Birmingham, AL 35254
A—1960; FC—1963; D—1960; E—1963
1960—Student, Union Seminary; 1961—Carrville, Tallassee; 1964—Woodlawn, Panama City; 1967—Cokesbury, Pensacola; 1974—Normandale; 1978—Director, Church Relations & Professor of Religion, Birmingham-Southern College
23 yrs.

S— WINTON, STEVEN P. 229 William Ditch Rd., Cantonment, FL 32533
S—1983
1983—Cottage Hill

FC—257 WOLFE, ASBURY FRANKLIN, JR. 102 S. Powell St., Union Springs, AL 36089
LP—1967; D—June 1, 1971; A—May 25, 1975; FC—May 29, 1978; E—May 29, 1978
1967—Black; 1970—Old Tabernacle; 1972—St. Paul, Enterprise; 1977—Union Springs
16 yrs.

FC—258 WOLFE, PAUL DOUGLAS 3300 Summit Blvd., Pensacola, FL 32503
A—1975; D—May 26, 1975; FC—May 29, 1978; E—May 29, 1978
1975—Student, Candler, Supply Marsfield; 1977—Silas; 1980—Associate, Church St.; 1982—Phenix City, Hillside; 1983—Pensacola: Summit Park
8 yrs.

R—16 WOODALL, COMER WILLIAM P.O. Box 910, Montgomery, AL 36102
A—June 29, 1947 (S. Ga.); FC—1951 (Ala.-W. Fla.); D—1951; E—1953
1947—Elko (S. Ga.); 1948—Student, Emory; 1949—(Tr. to Ala.-W. Fla., June 12), Napier; 1951—Frazer Memorial, Montgomery; 1956—Brundidge; 1957—Springhill Ave., Mobile; 1960—Warrington; 1963—Milton; 1967—Retired
20 yrs.

*PM—19 WOODHAM, RANDAL M. P.O. Box 65, Silas, AL 36919
A—May 25, 1981; D—May 25, 1981
1981—Student, Duke; 1982—Silas
2 yrs.

*SLP—27 WOODS, LARRY
1981—Providence-Harmony; 1982—Dozier; Student, Candler

FC—308 WRIGHT, FLOYD N. P.O. Box 7, Stockton, AL 36579
T—1982 from Peninsula Conference; FC—May 22, 1983; E—May 23, 1983
1982—Stockton
1 yr.

PM—39 WRIGHT, MARTHA STOCKTON 1895 Eastfield St., Decatur, GA 30033
S—1981; A—May 23, 1983; D—May 23, 1983
1981—Student, Candler; 1983—Chaplain Intern, Wesley Woods, Atlanta

FC—134 WRIGHT, RICHARD SCHAMBEAU 439 Azalea Rd., Mobile, AL 36609
A—1963; FC—May 31, 1966; D—1963; E—May 31, 1966
1962—Bascom; 1965—Associate, Forest Lake (N. Ala.); 1966—Calloway; 1968—Millbrook; 1971—Pine Forest; 1977—Bay Minette, First; 1981—Mobile, St. Mark
20 yrs.

PM—27 YANG, JAY SUH 4509-D Beth Manor Dr., Montgomery, AL 36109
A—May 24, 1982; D—May 24, 1982
1982 (Feb. 1)—Montgomery, Korean Church
1 yr.

S— YOUNG, WILLIAM Rt. 3, Box 72, DeFuniak Springs, FL 32433
S—1983
1983—Alaqua

FTLP—50 YOUNGBLOOD, TIMOTHY P.O. Box 416, Eclectic, AL 36024
FTLP—1978
1978—St. Paul, Pensacola; 1983—Benson Circuit
5 yrs.

FC—217 ZEIGLER, FRED EUGENE, JR. P.O. Box 309, Ft. Deposit, AL 36032
A—June 2, 1970; FC—May 28, 1973; D—June 2, 1970; E—May 28, 1973
1970—Student, Emory; 1972—Associate, Auburn, First; 1974—York; 1977—Hope Hull; 1981—Ft. Deposit
13 yrs.

R—45 ZELLNER, JAMES ABRAHAM Rt. 6, Box 578, Daphne, AL 36526
LP—1936; A—Nov. 1938; FC—1942; D—1942; E—1944
1936—Dixie; 1937—Jay; 1939—Barrineau Park; 1941—Newton-Pinckard; 1945—Slocomb; 1947—Loxley; 1949—Daphne; 1951—East Brewton; 1955—Broad Street, Mobile; 1961—Century; 1962—Woodlawn, Panama City; 1964—Bashi; 1964 (July 1)—Associate, Shalimar; 1965—Valparaiso Community Church; 1966—Aldersgate Mission; 1968—McKenzie; 1972 (Nov. 1)—Summerdale; 1976—Retired
39½ yrs.

*FC—121 ZIRLOTT, MITCHELL EUGENE P.O. Box 56, Loxley, AL 36551
LP—1957; A—1962; FC—1964; D—1959; E—1964
1956—Deer Park-Fruitdale; 1957—Millry; 1960—Coatopa; 1962—Plantersville; 1967—Lynn Haven; 1970—Thomaston; 1972—Wilmer; 1977—Satsuma; 1979—Marianna, Grace; 1980—Sweetwater; 1983—Loxley
26 yrs.

FC—178 ZOBEL, FREDERICK ROBERT Office of the Command Chaplain, Naval Air Station, Pensacola, FL 32508
LP—1962; A—1967; FC—1969; D—1967; E—1969
1962—Bellview, Pensacola; 1963—Glenwood; 1967—White Oak-Rocky Mount; 1969—Chaplain, U.S. Navy
21 yrs.

DIACONAL MINISTERS

AUSLEY, LISA FRIEDEMAN Aldersgate United Methodist Church Christian Education	Rt. 10, Box 47-A, Montgomery, AL 36116
COOK, GRACE T. Leave of Absence	1817 Fairforest Dr., Montgomery, AL 36106
CRONE, MARY KATHRYN Trinity United Methodist Church Director of Christian Education	403 Racetrack Rd., Fort Walton Beach, FL 32548
FREE, L. EDWIN First United Methodist Church Director of Christian Education	1108 West Main Street, Dothan, AL 36303
GOOLSBY, SARAH W. Auburn United Methodist Church Director of Christian Education	P.O. Box 1290, Auburn, AL 36830
GOOLSBY, W. DAVID Auburn United Methodist Church Director of Christian Education	P.O. Box 1290, Auburn, AL 36830
GRANBERRY, SALLY CARSON Dauphin Way United Methodist Church Director of Christian Education	P.O. Box 6845, Mobile, AL 36660
GREEN, NONIE S. First United Methodist Church Personal Growth Counselor	1108 W. Main Street, Dothan, AL 36303
HANSEL, DALE BLUE SELF Leave of Absence	31 Common Wealth Ave., Erlanger, KY 41018

HEINTZELMAN, RUDOLPH A. Frazer Memorial United Methodist Church Director of Programs	P.O. Box 17060, Montgomery, AL 36117
HICKMAN, FLOYD R. First United Methodist Church Director of Music	6 E. Wright St., Pensacola, FL 32501
HUMMEL, JEFFREY G. First United Methodist Church Director of Music	P.O. Box 1515, Enterprise, AL 36330
*JONES, VONCILE P. Retired	1305 Tacoma St., Dothan, AL 36303
JORGENSEN, KATHY LINCKS Dauphin Way United Methodist Church Director of Christian Education	P.O. Box 6845, Mobile, AL 36660
LEE, R. STEPHEN Shalimar United Methodist Church Director of Music	P.O. Box 795, Shalimar, FL 32579
LE SCHMIDT, FRANCINE Gulf Breeze United Methodist Church Director of Christian Education	P.O. Box 338, Gulf Breeze, FL 32561
LOVELADY, DOTTIE KYLE Forest Hill United Methodist Church Director of Christian Education	4807 Princeton Dr., Mobile, AL 36618
PARNELL, SUE M. Fairhope United Methodist Church Director of Christian Education	155 S. Section St., Fairhope, AL 36532
RICHARDS, BLAIR P. First United Methodist Church Director of Christian Education	6 E. Wright St., Pensacola, FL 32501

SCHOTT, PATRICK H. 104 Adler Ave., Apt. 1, Ft. Walton Beach, FL 32548
First United Methodist Church
Director of Music

STEWART, MARK C. P.O. Box 700, Andalusia, AL 36420
Alabama-West Florida Conference Council on Ministries
Director of Children's Work

DEACONNESS

SARVER, DOROTHEA E. 6812 Lillian Highway, Pensacola, FL 32506
Director, Children's Resource Center
Pensacola, FL

SURVIVING SPOUSES OF MINISTERS

Adkins, Ethel M. — 3920 Berwyn Dr. So., Apt. 117, Mobile, AL 36608
Allman, Nellie E. — Box 13161, Eight Mile, AL 36613
Anthony, Aeoline — Box 1384, Phenix City, AL 36867
Anthony, Sara — 501 River Road, Apt. 207, Tuscaloosa, AL 35401
Armour, Myrtle L. — 5828 Three Notch Rd., Mobile, AL 36619
Armstrong, Margie — Rt. 2, Box 287, Hartford, AL 36344
Barnett, Lucie — 1825 Clifton Rd., Towers R 512, Atlanta, Ga. 30329
Bass, Lois R. — 4635 John Moore Rd., Brandon, FL 33511
Bell, Bertha Helene — Rt. 2, Box 395, Deatsville, AL 36022
Calhoun, Sallie Ruth — John Knox Manor, Box 622, 4401 Narrow Ln. Rd., Montgomery, AL 36116
Carr, Myrtice A. — 909 Village Mill Rd., Birmingham, AL 35235
Chappelle, Hilda H. — P.O. Box 734, Fairhope, AL 36532
Chestang, Nettye S. — 671 Florida St. Ext., Mobile, AL 36617
Conner, Eunice M. — 3125 East Fifth St., Panama City, FL 32401
Corbitt, Carol Elizabeth — 304 Fourth Ave. S., Hartford, AL 36344
Crew, Rhetta M. — 2960 McQueen St., Montgomery, AL 36107
Crews, Arlene M. — Rt. 2, Box 170, Sulligent, AL 35586
Daughtry, Maggie M. — RD 3, Box 860, Tuskegee, AL 36083
Dunnavant, Ursa Lee — Rt. 2, Red Level, AL 36474
Ellis, Mattie N. — 536 Sherwood Dr., Auburn, AL 36830
Forester, Catherine A. — 3365 Lebron Ave., Montgomery, AL 36106
Fralish, Vivy L. — P.O. Box 7, Ariton, AL 36311
Gates, Emma — 411 Ct. E. Pratt City, Birmingham, AL 35214
Gilmer, Elva Thornburg — 1225 E. Blount St., Apt. 3, Pensacola, FL 32503
Glenn, Eva B. — 337 Orion St., Troy, AL 36081
Golden, Nettie B. — P.O. Box 7358, Laguna Beach, FL 32407
Greenwood, Tennie P. — Rt. 1, Box 132, Geraldine, AL 35974
Grice, Louisa M. — 3062 Fendley Ave., Mobile, AL 36606
Grissett, Doris Louise — 1424 Forest Dale Dr., Mobile, AL 36608
Halstead, Anna M. — P.O. Box 144, Graceville, FL 32440
Harbour, Maria R. — 737 S. Florida, Lakeland, FL 33801
Hardin, Katherine — Rt. 2, Box 85, Gulf Breeze, FL 32561
Hartzog, Melonae — Drawer H, Midland City, AL 36350
Haskew, Mrs. Daniel W. — 5020 Montrose Blvd., Houston, TX 77006
Hastings, Mildred M. — c/o Mrs. Mildred Ivey, 17 Brantwood Dr., Montgomery, AL 36109
Hathaway, Lucy C. — P.O. Box 332, Pinckard, AL 36371
Heaton, Bernice D. — 2059 Miller St., Montgomery, AL 36107
Herlong, Mary — 2004 Rexford Rd., Montgomery, AL 36104
Hosey, Martha M. — 2330 Southview Dr., Bettendorf, IA 52722
Houston, Louise — 109 Reed Ave., Tuskegee Institute, AL 36088
Howell, Fannie Lou — P.O. Box 142, Bascom, FL 32423
Hudgens, Ruth Todd — 2417 Church St., Selma, AL 36701
Hughen, Ludie W. — Wesley Manor, 210 Honeysuckle Rd., Dothan, AL 36301
Hughes, Gertrude V. — 2205 N. 13th Ave., Pensacola, FL 32503
Johnson, Harriett — 1302 Appalachee, Birmingham, AL 35234
Johnson, Virginia Sue — Rt. 1, Box 141, Toxey, AL 36921
Jones, Annie M. — 1110 W. 9 Mile Rd., Pensacola, FL 32514
Jones, Irene E. — 1309 Tacoma St., Dothan, AL 36301
Jones, Rachel N. — Rt. 2, Box 127-A-1, Bay Minette, AL 36507
Judkins, Essie B. — Box 3581, Pensacola, FL 32506
Lawrence, Nettie Lou — Wesley Manor, P.O. Box 80, Dothan, AL 36301

Lewis, Myrtle — 308 Dawn Pl., Mobile, AL 36609
Liddell, Evelyn J. — 1936 Yancey Ave., Montgomery, AL 36107
Lloyd, Kathleen F. — 556 Heard Ave., Auburn, AL 36830
Lowery, Ella M. — 2845 McClellan Blvd., Anniston, AL 36201
Lynch, Jennie T. — 432 Bryant St., Brundidge, AL 36010
Mabrey, Nannie T. — Rt. 2, Jemison, AL 35085
Marietta, Doris M. — 1225 E. Blount St., Apt. 4, Pensacola, FL 32503
Mason, Fleta E. — 2727 Fairmont Rd., Montgomery, AL 36111
McDurmont, Laura P. — 1809 W. Garden St., Pensacola, FL 32501
McLeod, Abbie F. — Wesley Terrace #113, 1365 Gatewood Rd., Auburn, AL 36830
McLeod, Frances — Wesley Terrace, 1365 Gatewood Dr., Auburn, AL 36830
Moseley, Pattie M. — 107 Eutaw St., Eutaw, AL 35462
Mott, Effie — Box 262, Samson, AL 36477
Noland, Ethel H. — 8823 Bluff Ln., Fair Oak, CA 95628
Norton, Mamie W. — Rt. 1, Century, FL 32535
Prestwood, Carrie — 6907 Highland Pk. Dr., Nashville, TN 37205
Rancher, Mable W. — RFD 3, Box 43, Eutaw, AL 35462
Rasco, Trudie W. — Rt. 2, Box 54, Frisco City, AL 36445
Redmond, Lucille M. — Rochester Methodist Home, 630 East Ave., Rochester, NY 14607
Rice, Nancy Rebecca — 1515 Melanie Ln., Phenix City, AL 36867
Roberts, Lillie S. — 1225 E. Blount St., Apt. 2, Pensacola, FL 32503
Simmons, Vivian — 4315 Wares Ferry Rd., Montgomery, AL 36109
Slade, Myrtle L. — Box 306, Thomasville, AL 36784
Smilie, Katie L. — 103 West Fourth St., Bay Minette, AL 36507
Spencer, Alice Elmira — Rt. 1, Box 38, Eutaw, AL 35462
Spivey, Betty G. — Rt. 3, Box 81, Crestview, FL 32536
Spivey, Ethel T. — Frisco City, AL 36445
Spivey, Mary Lee — Rt. 1, Skipperville, AL 36374
Sproles, Nola M. — P.O. Box 3285, Knoxville, TN 37917
Stinson, Dottie B. — 7638 Klondike Rd., Pensacola, FL 32506
Tanton, Mary M. — Uniontown, AL 36786
Tate, Sarah Alice C. — c/o Virginia Rerod, P.O. Box 276, O'Fallon, IL 62269
Tracy, Eloise — c/o L.J. Hosey, Rt. 9, Box 180, Laurel, MS 39440
Tubb, Evelyn B. — 117 Stephanie Ln. N.E., Milledgeville, Ga. 31061
Turner, Fannie — 7503 Gideon St., Shreveport, LA 71106
Van Der Werff, Grace — 23 Downey Dr., Tenafly, NJ 07670
Vickers, Nonnie C. — 615 Ave. K, Marble, TX 78654
Warwick, Annie M. — 804 Pinecrest Ave., Panama City, FL 32401
White, Marie — 1225 E. Blount St., Pensacola, FL 32503
Whitsett, Lovie T. — P.O. Box 94, Newton, AL 36352
Williams, Viva M. — 522 South 3rd St., Chipley, FL 32428
Wilson, Minnie M. — 246 B South Sage Ave., Mobile, AL 36606
York, Lillian M. — Rt. 1, Chancellor, AL 36316

Division IV — Standing Rules

Introduction

"The Annual Conference for its own government may adopt rules and regulations not in conflict with the *Discipline* of The United Methodist Church, provided that in exercise of its powers each Annual Conference shall act in all respects in harmony with the policy of The United Methodist Church with respect to elimination of discrimination on the basis of race." (Par. 703.1)

1. Matters relating to these rules:

(a) These rules shall be effective after passage until they are rescinded or amended by a two-thirds vote of those present and voting on the next day after the amendment has been presented in writing.

(b) Any of these rules, except Rule 1(c) may be suspended by a two-thirds vote of those present and voting.

(c) A change in the number of districts may not be made later than the first morning business session.

Officers of the Annual Conference

2. The conference secretary, the assistant secretary for the *Journal*, the statistician, and the treasurer shall be elected at the first session of the Annual Conference following the General Conference, with tenure of office to begin on December first following their election, and to serve for the succeeding quadrennium. (Par. 702.6 and 715.1)

Committees Relating to the Annual Conference Session

3. There shall be a Committee on Standing Rules, composed of the conference secretary and five other members, nominated by the Committee on Nominations and elected by the conference. Other nominations may be made from the floor.

4. There shall be a Committee on Resolutions and Petitions, composed of four ministers and four laypersons, nominated by the Committee on Nominations, which shall consider all petitions addressed to the General, Jurisdictional and Annual Conferences, and the committee, after consideration, shall submit them to the Annual Conference, with the committee's recommendation, for action by the conference. Resolutions shall be submitted to the committee thirty days prior to Annual Conference, except in cases where it can be demonstrated by the author of a late petition that the situation that gave rise to making the petition was not apparent until after the deadline for petitions.

5. There shall be a Committee on Nominations, composed of the district superintendents, the conference secretary, the conference and district presidents of United Methodist Women, the conference and district lay leaders, the executive director of the conference Council on Ministries, two youth from the conference Council on Youth Ministry, appointed by their president, and one young adult appointed by the Young Adult Council. In order to perfect the representation of ethnic minorities there shall be two additional persons from ethnic minority background elected at large upon nomination by the Committee on Nominations. This committee shall nominate quadrennially persons to Boards (At large members of the Conference Council on Ministries, Board of Missions, Board of Evangelism, Board of Education, Board of Health and Welfare Ministries, Board of Higher Education and Campus Ministry, Board of Church and Society); Commissions (Status and Role of Women, Religion and Race, Worship, Town and Country, Archives and History, Christian Unity and Interreligious Concerns); and Committees (Standing Rules, Resolutions and Petitions, Career/Life Planning, Equitable Salaries, Episcopacy). It shall also nominate, according to *The Book of Discipline* or the charter of the organization, members of the Board of Trustees, the Assembly Ground Commission, Area Board of Pastoral Care and Counseling, Board of Communications/Advocate, Board of Managers-Pastor's Assembly. They shall submit their nominations as early as possible in the session. Other nominations may be made from the floor.

6. There shall be a Committee on Courtesies and Introductions, composed of three laical

and two clerical members, which shall be responsible for presentation of visitors to the conference, and for a report in the closing session expressing appreciation to persons and groups who have rendered special services in the program.

7. There shall be appointed annually a Committee on Journal, composed of two members, which shall examine the minutes of daily sessions for accuracy, and report the findings to the conference.

8. The Committee on Arrangements:

The Council on Finance and Administration shall constitute the Committee on Arrangements for entertainment of the conference. There shall be a Conference Administration Fund, the amount to be fixed annually by the Council on Finance and Administration, with assessments for the fund to be allocated annually to individual pastoral charges on the formula basis. From this Administration Fund the conference treasurer, upon instruction from the council or its executive committee, shall pay for the following:

First, the entertainment of the conference in its annual and called sessions, this entertainment to include room and board for the following persons; (a) The presiding bishop and his wife, all ministerial members in full connection and all probationary members. (b) All ministers being admitted as probationary members and all transferred members from other conferences. (c) All associate members and local pastors serving pastoral charges. (d) All local pastors who are scheduled to receive pastoral appointments. (e) Duly elected principal lay delegates to the conference or duly elected reserve lay delegates, provided the principal delegates are not in attendance. (f) Wives, husbands and surviving spouses of ministers who are on our pension roll. (g) Ministers from other conferences. (h) Diaconal ministers and other distinguished guests. The annual letter on instructions from the registrar, concerning attendance at Annual Conference, shall be mailed to all ministers, active and retired, all lay members, officers, and surviving spouses of ministers.

Second, expenses of the conference secretary's office.

Third, expenses of the Council on Finance and Administration.

Fourth, all expenses of printing, honoraria, and incidental expenses connected with Annual Conference sessions, expenses of cabinet meetings, expenses of all conference agencies and special committees not participating in the conference benevolence budget, and room and board of agencies and special committees meeting with the Council on Finance and Administration for the purpose of making budget requests.

Fifth, the honoraria of the conference secretary and assistants, the assistant secretary for the *Journal*, the statistician and his assistants, the registrar and assistants, with the amounts being determined by the Council on Finance and Administration.

Sixth, all expenses incurred by the assistant secretary for the *Journal* in preparing the *Brochure of Reports* and the conference *Journal*.

9. The Committee on Program:

(a) There shall be a Committee on Program, composed of the presiding bishop, the district superintendents, the conference secretary, the conference registrar, the chairperson of the Commission on Worship, the president of Huntingdon College, the executive director of the conference Council on Ministries, a person named from its members by the Council on Finance and Administration, conference Lay Leader, Conference President of United Methodist Women, adequate membership of the ethnic minority local church, and two pastors within the corporate limits of the City of Montgomery, who shall be named by their district superintendent.

(b) The Committee on Program shall arrange tentatively the program of the Annual Conference session, and shall submit the program to the opening session for possible amendment and adoption as its agenda. The Sacrament of the Lord's Supper shall be included in the program. All program boards and agencies, with the exception of the Board of Diaconal Ministry, shall report to the Annual Conference through the Conference Council on Ministries in a consolidated presentation.

(c) A period of recognition of retiring ministers shall be held during the conference session. The date, place and time of this special feature shall be printed in the conference program, and retirees shall be invited to be present. A suitable program shall be arranged by the Board of Ordained Ministry.

(d) A Service of Commemoration for the conference members, local pastors, wives, husbands or surviving spouses of clergy, and diaconal ministers shall be held during the session. The Order of Worship for the service shall be arranged by the conference Commis-

sion on Archives and History. A memoir of each deceased minister or surviving spouse of a minister and diaconal minister shall be provided by the Commission on Archives and History for publication in the *Journal*.

Administrative Procedures of the Annual Conference

10. The rules of order of the preceding General Conference shall govern parliamentary procedure in this conference in all matters not covered by the rules. In order to be recognized to address the conference, each person must identify him/herself as to name and the capacity in which he/she is entitled to speak to the session.

11. Reports and resolutions:

(a) All reports and resolutions shall be typewritten, double spaced, and submitted in duplicate; and shall be placed on the conference calendar in the order in which they are filed with the assistant secretary of the *Journal*, who shall be the calendar secretary, or in the order designated by the Committee on Program. The reports and resolutions shall lie on the calendar secretary's desk for at least one business session before being acted upon by the conference.

(b) By a two-thirds vote of those present and voting a calendar item may be taken up out of order for consideration.

(c) All amendments to reports of boards and agencies as printed in the *Brochure of Reports* and all motions arising from the floor of the conference shall be made in writing on a form provided by the conference secretary.

12. Election of General and Jurisdictional delegations:

(a) Delegates to the General and Jurisdictional Conferences shall be elected according to stipulations in Par. 601 and 613 respectively of the *Book of Discipline*, and they shall serve in all sessions of these conferences held during the quadrennium.

(b) In the election of delegates, four teams of tellers, two clerical teams and two laical teams, consisting of ten members each and making a total of forty persons, shall be appointed by the presiding bishop, who shall designate a member of each team as a chairman.

(c) In the election of these delegates, the ballots shall be furnished to the Conference by the Secretary at the time of voting. No vote shall be valid unless cast on the ballot designated by the presiding officer for that particular ballot. Ballots furnished to the lay delegates shall be different in color from those furnished to ministerial delegates.

(d) In an election year, the district superintendent shall call a caucus of lay delegates in the district to the upcoming Annual Conference for selection of five persons for places in the general and jurisdictional delegations. Disciplinary stipulations will be made clear on the occasion, and availability of suggested persons determined. Biographical data, business and professional identity, and church experience shall be provided by the district superintendent for publication in the *Brochure of Reports* on a standard form to be provided by the editor. The caucus shall be held prior to March 1 and data for publication shall be provided the editor no later than the 4th Monday in March. This procedure shall not preclude any lay delegate voting for any persons he or she chooses as actual balloting at conference takes place. Prior to Annual Conference, and following district caucuses, an assembly of all lay delegates shall be called by the conference lay leader to allow delegates to become acquainted with persons named at caucuses and others present who may be prospects for election. (See page 150, 1977 *Journal*.)

13. Annual Conference lay delegates:

(a) Lay delegates to the Annual Conference shall be elected yearly in the Charge Conferences. Two youth delegates to the Annual Conference (ages 14-24) shall be elected from each district by a district Youth Caucus. The district caucus shall be composed of one voting delegate (ages 14-24) from each local church and shall be convened by the district coordinator of youth ministries in cooperation with the district superintendent, and under the direction of the Conference Council on Youth Ministry. Conference Lay Leader, Conference President of United Methodist Women, Conference President of United Methodist Men and the President of Conference Council on Youth Ministries shall be lay delegates to the Annual Conference. (For churches with more than one minister, see Paragraph 36 of *The Book of Discipline*.)

(b) In compliance with the disciplinary requirement (Par. 36) of lay representation in the Annual Conference session equal to the clerical membership, the following plan shall be observed to keep the two in balance: (1) On January first of each year the conference

secretary shall ascertain whether the upcoming session will be in balance with respect to laical and ministerial membership, and, finding need to name added laical members will follow this procedure: (2) The conference secretary will name the needed number, taking notice of these priorities: (a) The first eighteen will be chosen alternately from the district lay leaders and district presidents of United Methodist Women. In the event that less than eighteen are needed, he will make the determination on the basis of the last reported church membership totals of the districts, moving from the largest downward in scale. (b) Next as needed he will name full-time lay workers on the staff of the conference Council on Ministries. (c) Next he will name full-time lay workers who have been consecrated. (d) Next he will name lay-persons who are chairpersons of conference boards and agencies. (e) Next he will name lay members of the general and jurisdictional delegations in the order of their election. (f) Next, he will name young adult lay delegates from names submitted by the Conference Council on Young Adult Ministries. (g) All persons selected by this process shall be safeguarded to serve by notice sent to their Charge Conferences to replace them if they have already been elected as charge delegates to the Annual Conference.

14. Other voting procedures:

(a) In all matters of voting and election other than covered in Rule 12 a team of tellers, composed of one ministerial and one laical member from each district, shall be named by the chair to serve.

(b) In certain matters, such as voting on constitutional amendments, the official ballots shall be those provided by the conference secretary.

15. All applicants for the local pastor relationship, for probationary or full membership, or for reception into our ministry from another Christian church shall present a certificate of good health on the approved form and from a physician acceptable to the Board of Ordained Ministry.

16. The character of all ministerial members of the conference shall be examined by the Conference Relations Section of the Board of Ordained Ministry, and the section's report shall be submitted to the conference for action.

17. The conference *Journal* and *Brochure of Reports*:

(a) The publication and distribution of the Annual Conference *Journal* shall be under the supervision of the assistant secretary for the *Journal*, with the assistance of an Editorial Committee, composed of the conference secretary, the statistician, the treasurer, and the executive director of the Council on Ministries. The *Journal* shall be printed in such numbers as to provide adequate copies to local churches, a copy to each retired minister and surviving spouse of a minister, to each minister on disability leave, to each minister under special appointment, to each diaconal minister, and to supply requests of boards and agencies beyond the annual conference level.

(b) The conference shall elect an assistant secretary for the *Journal* quadrennialy, upon nomination by the Council on Finance and Administration.

(c) The assistant secretary for the *Journal* shall be responsible for preparation of the brochure of conference board and agency reports and for distribution of the brochures to all pastors, all regular laical delegates, conference president of United Methodist Women, conference lay leader, youth delegates, retired ministers and surviving spouses of ministers, ministers in special appointments, conference staff persons, the presiding bishop, the district superintendents, ministers on disability leave, seminary students, district lay leaders, district presidents of United Methodist Women, and diaconal ministers.

18. Board Memberships and Trusteeships:

(a) No person may serve on more than one quadrennial agency of this conference at the same time, except as provided by the *Book of Discipline*, nor for a longer period than eight consecutive years, nor for more than eight of any consecutive twelve years, except that members of the Commission on Archives and History and the Board of Managers of Pastors' Assembly may serve on another agency of this conference at the same time. Persons may be enlisted to assist boards and agencies for specific tasks in advisory and non-voting capacities and should be drawn from within the bounds of the conference. A minister serving on a board or agency at retirement may complete that quadrennium.

(b) No person shall serve on more than one board of trustees or board of directors of institutions or agencies related to this Annual Conference at the same time. Nothing in this rule shall be construed to mean that persons may not serve concurrently on boards of

trustees or directors and as members of quadrennial boards and agencies or ex officio trustees or directors, where disciplinary provisions apply.

(c) Persons who are inactive, that is, by failing to attend and participate in the meetings and programs of a given board or agency, for one year without legitimate excuse shall be replaced at the end of any current year.

(d) No ministerial member shall serve more than nine consecutive years (three terms) as a trustee of any agency or institution related to this Annual Conference, nor shall this person be eligible for election again to that board until three years shall have passed since termination of the nine years of service.

19. Organizational stipulations for boards and agencies:

(a) All quadrennial boards, commissions and committees, except as provided by the *Book of Discipline*, shall continue through the session of the Annual Conference immediately following the General Conference for the purpose of completing their business.

(b) Every year the Annual Conference Committee on Nominations shall complete its work four weeks before the date set for the regular conference session, in order to inform nominees of their selection and anticipated confirmation at the session, so persons not delegates to Annual Conference may plan to be present for the organizational meeting of all boards, commissions and committees at the conference session. This will allow the secretary of the Committee on Nominations to give notice of the time and place of meeting to each nominee at least two weeks before the session opens, and to provide a list of nominees to each proposed member of a group so previous thought may be given to selection of officers. The time requirements herein shall pertain as well to nominations made to fill vacancies at other sessions of the Annual Conference.

20. There shall be nine districts in this Annual Conference.

21. A District Conference shall be held annually in each district of this Annual Conference in the last half of the calendar year, with its program year starting in January. A District Conference shall be composed of all preachers serving charges within its bounds, all retired conference members and deaconesses, ministers on disability leave, on maternity leave and diaconal ministers residing therein; the church lay leader, the church school superintendent, and the presidents of United Methodist Women, United Methodist Men and United Methodist Youth of each local church in the district; the charge delegate to annual conference; district stewards and trustees; the district lay leader and associate leaders; district coordinators of children, youth, adult, family ministries and district secretary of education, plus six members elected by each Charge Conference, including at least one youth.

22. Each district shall have a District Committee on Nominations composed of the District Superintendent as chairperson, and with a membership of three clergy and four lay persons, elected annually. No member may serve for more than three consecutive years with the exception of the district superintendent. The District Committee on Nominations may submit to the District Conference the names of one clergy and one layperson for election for each work area and age level, and such other persons as are needed for membership to the District Council on Ministries. Persons to be nominated shall be consulted by the District Superintendent prior to the submission of names. Members are to be elected for the quadrennium or remainder of quadrennium if replacing a member. The District Committee on Nominations may fill vacancies with replacements to take office immediately. Such persons shall be confirmed at the next meeting of the District Conference.

23. In harmony with Par. 710.1 of the *Book of Discipline*, the Council on Finance and Administration shall recommend an annual apportionment sufficient to provide for support of the district superintendents.

24. A district superintendent shall not serve on a quadrennial board, commission or committee, except as specifically provided by the *Book of Discipline*. Vacancies occurring by appointment of members of boards, commissions and committees to the district superintendency shall be filled by the conference session when such appointments are made. There shall be a representative of the Cabinet on each such program agency, who shall be named by the Cabinet.

25. Budget requests and the Council on Ministries.

(a) Boards and agencies requesting funding items to be included in apportionments shall present their askings to the Council on Ministries in writing on the form provided by the council; with such requests to be presented by a representative of the board or agency appearing before the Budget Committee of the council; at a time and place set by the Council

on Ministries, with not less than thirty days' notice of such meetings being given by the council. The chairperson of each conference agency, or other duly authorized person, shall have opportunity to represent the chairperson's agency before the Council on Finance and Administration as provided by the *Book of Discipline* (Par. 710.3).

(b) The Council on Ministries shall present the total amount of the budget request it approves to the Council on Finance and Administration for its action as an item in the conference benevolence budget.

(c) The Council on Ministries may adjust program budget items between Annual Conference sessions if the necessity arises because of inadequate income or changing needs within the council and the Annual Conference operation; provided the total amount approved by the Annual Conference is not exceeded in such changes; and provided, further, that such changes must be accomplished by the following means: the Budget Committee of the Council on Ministries will confer with the boards and agencies involved, and, after thorough study, will present its recommendation to the Council on Ministries, which may then make adjustments approved by a two-thirds vote of members present and voting.

26. In the allocation of askings on the formula basis, the non-building budget shall not include any monies expended for the following items:

(a) Principal and Interest on capital indebtedness.

(b) Buildings and Improvements.

(c) General Advance Specials and World Service Special Gifts.

(d) Conference Advance Specials.

(e) Remittances by United Methodist Women to the conference treasurer.

(f) Remittances to the Pension Funding Crusade.

(g) Remittances to the Birmingham-Southern College Scholarship Fund and/or capital gifts.

(h) Remittances to Huntingdon College Scholarship Fund and/or capital gifts.

27. The treasurer of the Annual Conference shall make final settlement and disburse all funds to the Annual Conference boards, commissions and committees or treasurers after the close of the fiscal year.

Program Agencies of the Annual Conference

28. There shall be a conference Council on Ministries, as provided by the *Book of Discipline* (Par. 717), and as described in the Constitution of the Council on Ministries adopted by this Annual Conference (1974 Journal, p. 194).

29. There shall be a Board of Missions as provided by the *Book of Discipline* (Par. 721), which shall be responsible for all phases of the work of missions and church extension among us.

30. There shall be a Board of Evangelism as provided by the *Book of Discipline* (Par. 720.3), and it shall be composed of one layperson and one minister from each district.

31. There shall be a Board of Education as provided by the *Book of Discipline* (Par. 720.2). It shall be composed of one lay person and one minister from each district, one person serving in the conference as director of education in a local church, one person serving as director of music in a local church, three youth members, and five members at large nominated by the nominating committee and elected by the Annual Conference.

32. There shall be a Board of Higher Education and Campus Ministry as provided by the *Book of Discipline* (Par. 722.2), which shall have four laypersons and four ministers as members, two youth members who are attending colleges within conference bounds, and one campus minister.

33. There shall be a Board of Church and Society as provided by the *Book of Discipline* (Par. 719), composed of one layperson and one minister from each district.

34. There shall be a Commission on Religion and Race as provided by the *Book of Discipline* (Par. 729), composed of no more than twelve members.

35. There shall be a Board of Health and Welfare Ministries as provided by the *Book of Discipline* (Par. 721.24-34), and it shall be composed of one layperson and one minister from each district.

36. There shall be a Conference Board of the Laity as provided in the *Book of Discipline* (Par. 720.8), which shall be composed of the conference lay leader, the district lay leaders, the conference presidents of United Methodist Men, United Methodist Women and Council of

Youth Ministry, the conference chairpersons of work areas such as, but not limited to, lay speaking, stewardship and evangelism, with two clerical and two youth members at large.

Additionally, as *ex officio* members, the presiding bishop, the district superintendents and the executive director of the conference Council on Ministries.

37. There shall be a Board of Diaconal Ministry as provided in the *Book of Discipline* (Par. 724), composed of at least nine persons, of whom at least one-third shall be in diaconal ministry careers, preferably consecrated diaconal ministers, and of whom one shall be from the Board of Education, one from the Board of Ordained Ministry and one from the Committee on Higher Education and Campus Ministry.

38. There shall be a Commission on the Status and Role of Women, as provided in the *Book of Discipline* (Par. 730), with the following members: one representative selected from these conference groups by their members — the Cabinet, United Methodist Women, the Conference Board of the Laity, the Commission on Religion and Race, the Board of Education, the Commission on Worship, the Council on Youth Ministry, Young Adult Ministry, the Board of Ordained Ministry, the Conference Staff; plus nine district representatives and six members at large nominated by the Committee on Nominations and elected by the annual conference.

39. There shall be a Council on Youth Ministry as provided by the *Book of Discipline* (Par. 732), organized according to the Constitution of the Council on Youth Ministry as ratified by the conference Council on Ministries.

40. There shall be a Committee on Career/Life Planning with nine members, including three youth, and with the district secretaries of enlistment as additional members to work in conjunction with the Board of Higher Education and Campus Ministry (Par. 1605.7).

41. There shall be an Assembly Ground Commission, constituted as authorized by a Corporation Charter from the State of Alabama, record of which can be found in the 1958 *Journal* of this Annual Conference, page 112, and all amendments thereto.

42. There shall be a Commission on Town and Country Work as provided by *The Book of Discipline* (par. 721.5), composed of one minister and one layperson from each district.

43. There shall be a Commission on Worship as provided by the *Book of Discipline* (Par. 720.4), composed of one layperson and one minister from each district and two youth members at large.

44. There shall be an Area Board of Pastoral Care and Counseling of the Birmingham Area of The United Methodist Church composed of representatives as stipulated in by-laws of that board.

45. There shall be a Commission on Archives and History as provided by the *Book of Discipline* (Par. 727), composed of ten members.

46. There shall be a Commission on Christian Unity and Interreligious Concerns as provided by the *Book of Discipline* (Par. 728), composed of ten ministers and ten laypersons, one of whom shall be a youth.

47. There shall be an Area Board of Communications/Advocate for the Birmingham Area to be composed of twelve (12) persons, six from each Conference, so far as possible to include proper representation of both lay and clergy of both sexes, ethnic minority and representatives from the public media. Ex officio members would be the two Council on Ministries Directors and Members of General and Jurisdictional Communications Committees or Boards. p.224.3 paragraph five (5) of Report of Committee to study the offices of Communications and the Advocate.

48. There shall be a Board of Managers of Pastors' Assembly composed of twelve persons named in four-yearly classes to serve no more than two terms of service. They shall be nominated by the conference Committee on Nominations for election by the Annual Conference after careful consultation with the chairperson of the Pastors' Assembly to assure directors participating in the annual assembly. Clergywomen and ethnic minorities shall be represented. One conference Council on Ministries staff member and one Cabinet member shall serve as *ex-officio* members.

Administrative Agencies of the Annual Conference

49. There shall be a Board of Ordained Ministry as provided by the *Book of Discipline* (Par. 723), composed of a sufficient number of ministers in full connection deemed necessary by the board to do its work effectively, with due recognition of disciplinary guidelines in choosing its members.

50. There shall be a Council on Finance and Administration as provided by the *Book of Discipline* (Par. 707), composed of six laical and five ministerial members.

51. There shall be a Board of Pensions and Homes for Claimants as provided by the *Book of Discipline* (Par. 726), composed of eighteen members, one-third laywomen, one-third laymen and one-third clergy, arranged in four-year classes.

The Joint Committee on Disability shall be constituted as provided by the *Book of Discipline* (Par. 733).

52. There shall be a Committee on Episcopacy as provided by the *Book of Discipline* (Par. 725), composed as there described.

53. There shall be a Board of Trustees of the Annual Conference, elected as indicated in the *Book of Discipline* (Par. 2510).

54. There shall be a Committee on Equitable Salaries as provided by the *Book of Discipline* (Par. 935), composed of twelve members, six laypersons and six ministers.

55. There shall be a Committee on Investigation as provided by the *Book of Discipline* (par. 2623.3), which shall be composed of seven itinerant elders, and three reserve members of that same status.

(Note: Paragraph numbers are from 1980 *Book of Discipline.*)

Division V — Daily Proceedings

FIRST DAY — EVENING SESSION

Montgomery, Alabama
May 22, 1983

THE SACRAMENT OF THE LORD'S SUPPER — The Service for the Administration of the Sacrament of the Lord's Supper was led by Bishop Frank L. Robertson and the Reverend Doctor John Ed Mathison, pastor of the Frazer Memorial United Methodist Church, at 6:00 p.m. at the Frazer Memorial United Methodist Church. The Scripture basis of Bishop Robertson's sermon was Psalm 130 as he expounded upon the Invitation to Holy Communion.

Bishop Robertson was assisted in the administration of the Sacrament by District Superintendents Clifford Abbott, Robert H. Collins, Walter Ellisor, John H. Lane, Karl K. Stegall, Langdon Garrison, Lester Spencer, Robert Vaughn, and Pruitt Willis, as well as by members of the Conference Council on Ministries Everett Barnes and E.D. Ridgeway.

The Chancel Choir of Frazer Memorial United Methodist Church, under the direction of Mr. Joe Pat Cox, performed two anthems: "Amazing Grace" and "Celebration of the Family of God." Mrs. Ann Brown, organist, and Mrs. Donna Kemp, pianist, rendered "Jesus Is All The World To Me" as the offertory music. An offering was taken for the restoration project of the building of Lovely Lane Church in Baltimore, MD.

OPENING OF PLENARY SESSION — The Alabama-West Florida Conference of the Southeastern Jurisdiction of The United Methodist Church convened in its annual session (it being the **155th** annual session since the organization of The Alabama Conference of The Methodist Protestant Church and the **151st** annual session since the organization of The Alabama Annual Conference of The Methodist Episcopal Church and the **45th** annual session since the unification of the three major branches of The Methodist Church and the **16th** annual session since the merger with The Evangelical United Brethren Church to form The United Methodist Church and the **11th** annual session since the merger with the Central Alabama Conference) at Frazer Memorial United Methodist Church, Montgomery, Alabama, on May 22, 1983, at 7:55 p.m. with Bishop Frank L. Robertson presiding.

ASSISTANT SECRETARIES — The Reverend Charles M. Langford, Conference Secretary, nominated the following as assistant secretaries: The Reverend W. Thad Chesser, the Reverend James A. Belcher, the Reverend Fred W. Bailey, and Mrs. Nellie C. Davis. They were elected.

AGENDA — The Reverend Elvin T. Edgar, Calendar Secretary, moved that the printed progam, pages 4 through 11, be the agenda. He advised of the following changes: p. 6, a change in the time of the Ordination Service to 7:30 p.m.; p. 7, to delete "Assembly Ground Commission," and move it to p. 8 following "Pension Crusade." The motion was seconded and approved.

BAR OF THE CONFERENCE — The Reverend Charles M. Langford, Conference Secretary, moved that the bar of the Conference for the evening session be the main floor; and for the remainder of the sessions in the Delchamps Center, to be the main floor inside the ropes and on the platform. Bishop Robertson stated that the lay delegates would sit on the right side and the ministers on the left when ballots were taken.

APPROVAL OF 1982 JOURNAL — The Reverend Charles M. Langford, Conference Secretary, moved the approval of the 1982 Journal as the official record. The motion was approved.

ADDITIONS TO REPORTS — The Reverend Charles M. Langford, Conference Secretary, stated that additions to reports be written on forms provided.

MOTION CONCERNING PETITIONS AND RESOLUTIONS — The Reverend Joe Bullington, Jr., moved that all petitions and resolutions go directly to the Committee on Petitions and Resolutions, and that they become the Order of the Day on Wednesday morning following the devotional service. The motion was seconded. The Reverend Bullington spoke for the motion. The Reverend Curtis Ford spoke against it. The motion prevailed on a show of hands, but there was a call for a count. A standing vote was taken, but it was too close to count. The Reverend Dan Whitsett asked if the Reverend Bullington would accept an exception to the motion. The Reverend Bullington agreed. Questions were raised by the

Reverends Henry Roberts, Fletcher Howington, and Robert Andrews. The motion was approved by a hand vote.

COMMITTEE ON STANDING RULES — Miss Alice Lee presented the report, noting the following changes: rules numbers 4, 5, 9b, 12c, 13a, 18a, 21, 22, 38, 40, 42, and 48. The changes were laid on the table.

Bill Pickard raised concern about the motion previously passed. He moved that the petitions presented to the Committee on Petitions and Resolutions be presented to the Conference in some form on Tuesday afternoon. The motion was approved.

Curtis Ford presented a resolution from the Town and Country Commission asking that one lay delegate and one clergy delegate elected to General Conference and Jurisdictional Conference be from a small membership church. The resolution will lie on the table per action in the Monday morning session.

BOARD OF ORDAINED MINISTRY — The Reverend James P. Dannelly introduced the Reverend John D. Trobaugh, Registrar, who then answered questions #30 and 37: "Who are elected as ministerial members in full connection?" and "Who have been elected and ordained elders?" The candidates for full connection were asked to come forward and stand on the platform as Bishop Robertson administered the Disciplinary Questions. Each candidate was voted on individually. The class was elected to Full Membership in the Alabama-West Florida Conference. Following the election, Bishop Robertson asked the new members to return to their seats on the floor of the Conference. He then emphasized the distinction between election to membership in the Annual Conference and election to the office of Elder. Each candidate was asked to stand prior to the vote for the office of Elder. All fourteen candidates were elected.

ANNOUNCEMENTS — The Reverend Charles M. Langford, Conference Secretary, made an announcement concerning the tellers for balloting in the sessions to follow.

ADJOURNMENT — The Conference was adjourned for the evening. Bishop Robertson pronounced the benediction.

SECOND DAY — MORNING SESSION

Montgomery, Alabama
May 23, 1983

WORSHIP — The morning session of the second day opened at 8:45 a.m. with a service of worship led by the Reverend Marcus Smith, pastor of the Fairhope United Methodist Church, Fairhope, Alabama. The delegates joined in the hymn "O Spirit Of The Living God." A liturgical dance was performed by "Praise" from the Springhill Avenue United Methodist Church, Mobile, Alabama. The group was under the direction of Ms. Susan McLean. The worship service was closed as the delegates sang "Breathe On Me, Breath Of God." Ms. McLean led the delegates in a liturgical benediction.

CALL TO ORDER — Bishop Frank L Robertson called the plenary session to order at 9:09 a.m. with a word of appreciation to the liturgical dancers and greetings to the Conference.

BALLOTING INSTRUCTIONS — Bishop Robertson gave instructions to the Conference on balloting procedures. Only principal lay delegates can vote on lay representatives. All clergy in full connection, including retired and on leave of absence, are eligible to vote on clergy representation.

Conference Secretary, the Reverend Charles Langford, called Group A of the lay tellers and Group A of the clergy tellers. Dr. Lawrence Crawford is the head lay teller. The Reverend Charles Avery is the head clergy teller.

Bishop Robertson stated that the clergy have yellow ballots and the lay delegates have pink ballots.

The Reverend Charles Langford stated that the diaconal ministers have green badges, and that they are eligible to vote. He instructed the lay tellers to receive their ballots.

EPISCOPAL RULING — Bishop Robertson, on request from eleven retired ministers, made the following Episcopal Ruling:

RULING CONCERNING THE ELIGIBILITY
OF THOMAS LANE BUTTS TO STAND FOR
ELECTION TO THE GENERAL AND/OR
JURISDICTIONAL CONFERENCE.

"It is the ruling of the Resident Bishop of the Birmingham Area that Thomas Lane Butts as an Elder under suspension in the Alabama-West Florida Conference is *not* eligible to stand for election as a member of the General Conference or Jurisdictional Conference of 1984."

May 23, 1983

BALLOT — Bishop Robertson called for the first ballot.

UNITED METHODIST PUBLISHING HOUSE — The Reverend Doctor Cecil E. Bradley introduced Doctor James C. Peters, Vice-President of the Publishing House, and Mrs. Gypsy Storey, representative of the Birmingham Cokesbury Store. Dr. Peters stated that the past year has been the Publishing House's most successful financial year, grossing $65 million. Doctor Bradley presented to Bishop Robertson a check in the amount of $7,976.35 as the Conference share of the Publishing House profits for pensions.

BOARD OF ORDAINED MINISTRY, MEMBERSHIP AND ORDINATION SECTION — The Reverend James P. Dannelly introduced the Reverend John D. Trobaugh, Registrar, Membership and Ordination Section. Reverend Trobaugh answered Disciplinary Questions 26 and 27. (See Disciplinary Questions Division VI.) The candidates for Probationary Membership were admitted. Reverend Trobaugh answered Disciplinary Question 36. Those to be elected and ordained Deacons were asked to come to the platform. They were elected. Reverend Trobaugh answered Disciplinary Questions 27b, 27c, 28, 29, 31, 32, 33, 34, 35, 38 through 41. David Wayne Warren was received into Probationary Membership by transfer from the North Alabama Conference. The Conference gave approval.

LOCAL PASTORS SECTION — Reverend James Dannelly introduced the Reverend Donald Brill. Reverend Brill answered Disciplinary Questions 22 and 23. (See Disciplinary Quetions Division VI.) The Conference gave approval.

CANDIDACY SECTION — The Reverend James Dannelly introduced the Reverend Harold DeVane who presented the report of the Candidacy Section. The Conference received the report.

RECESS — Bishop Robertson called for a 10 minute recess at midpoint of the morning session.

CONFERENCE RELATIONS SECTION — Dr. Cecil E. Bradley, Chairman, answered Questions 42-51. The Conference stood as Doctor Bradley read the Roll of the Deceased. Bishop Robertson led in prayer. Dr. Bradley presented the section of the report dealing with ministerial character. The Conference approved the Questions and the report.

APPOINTMENTS BEYOND THE LOCAL CHURCH — The Reverend Joe Bullington, Jr. presented to the Conference, in answer to Question 68c, those persons serving appointments beyond the local church. The Reverend John Lane asked if Martha Wright needed to be listed, since she is a Probationary Member. The name of Martha Wright was added to the Reverend Bullington's list. These appointments were approved by a 2/3 vote of the Conference.

LESS THAN FULL-TIME SERVICE — The Reverend Joe Bullington, Jr., answered Question 65, "Who are approved for less than full-time service?" The Conference gave approval.

AFFILIATE MEMBERSHIP — The Reverend Joe Bullington read the names of those who have applied for Affiliate Membership in the Conference. Bishop Robertson asked Andrew G. Davis, Mississippi Conference, to stand. The Reverend Walter Ellisor stated that Clay Kelley has asked for Affiliate Membership from the Memphis Conference. Both were admitted.

SERVICE OF RECOGNITION FOR THOSE RETIRING — The Reverend J. Edward Chandler called the retirees and their spouses to the platform. Doctor Cecil Bradley presented them with Certificates of Retirement. The Reverend Torrence Maxey, representing the eleven retirees, spoke to the Conference and the incoming class of Full Connection ministers. The Reverend Ed Chandler recognized the wives of the retiring ministers. Mrs. Irene Miller played the violin in tribute to her husband, the Reverend Carlisle Miller, and to all of the retirees. Bishop Robertson recognized Addie June Hall from the ethnic minority churches who paid special tribute to the Reverend E.D. Ridgeway.

REPORT OF THE CONTINUING EDUCATION COMMITTEE — The Reverend James Dannelly presented the Reverend Fred Zeigler, Chairman of the Continuing Education

Committee, who presented a substitute for the continuing education standards, in the 1982 Journal (pp. 234, 237). The proposal will lie on the table until the next business session.

COMMITTEE ON EVALUATION — The report of the Committee on Evaluation was given by the Reverend David Chunn.

COMMITTEE ON LOANS AND SCHOLARSHIPS — The Reverend Jim Dannelly presented the Reverend Gene Williams, Chairperson of the Committee on Loans and Scholarships. Reverend Williams reported that 75 persons were helped during the past year with a total of $39,600. He urged each church to pay their Ministerial Education Fund apportionment in full.

REMINDER — The Reverend Jim Dannelly reminded new Full Connection and Probationary Members of a luncheon with the Bishop, the Cabinet, and the Board of Ordained Ministry.

APPRECIATION TO HUNTINGDON — Bishop Robertson expressed the Conference's appreciation to Huntingdon College. He introduced Doctor Allen Jackson, College President, who welcomed the Conference.

BOARD OF DIACONAL MINISTRY — Mrs. Nonie Green, Chairperson of the Board of Diaconal Ministry, presented the report. She showed a new stole for Diaconal Ministers. Mrs. Green presented Mr. Mark Stewart who gave the report for certification. Certificates were presented to Melanie Henry, Louise Johns, and Luanne Smith.

REPORT OF THE CABINET — The Reverend Doctor Lester Spencer presented the report of the Cabinet to the Conference. He stated that the Alabama-West Florida Conference had a net gain in 1982 of 605 members; that all unfunded pension liability was funded as of January 1; that 83% of all apportionments were paid in 1982; that 8 new congregations were started during the quadrennium. He expressed appreciation to Art Copper and E.D. Ridgeway who are retiring. The Conference received the report.

PERSONAL PRIVILEGE — The Reverend Thad Chesser moved that the Report of the Cabinet be printed in the Advocate. The motion was seconded and approved.

APPROVAL — The Report of the Diaconal Ministry was approved.

CONFERENCE STATISTICIAN — The report of the Conference Statistician was presented by the Reverend Edward M. Cotten. His amended report declared a net gain in church membership in 1982 of 154 persons.

CONFERENCE TREASURER — Bishop Robertson expressed appreciation to Art Copper who will retire at the end of this year. Bishop Robertson presented Mr. Copper to the Conference. Mr. Copper then expressed his appreciation to the Conference. Art Copper presented the Treasurer's Report. It was approved.

STANDING RULES — Miss Alice Lee presented Rule #12c substitution as printed on p. 24. It was approved by more than 2/3 votes.

TOWN AND COUNTRY RESOLUTION — The Reverend Curtis Ford, Chairperson of the Town and Country Commission presented the resolution regarding small membership church representation in the General and Jurisdictional Conference delegations. The Reverend Steve McGucken offered a substitute resolution, adding the word "may" ("may be elected as delegates"). The Reverend Ford accepted the change. The Reverend Langdon Garrison questioned if the resolution would be binding on the Conference. The Reverend Leo Brannon moved to receive the resolution in good spirit. The Conference approved.

PERSONAL PRIVILEGE — Doctor Charles Britt made a statement about the inclusiveness of our Annual Conference.

ANNOUNCEMENTS — The Reverend Charles Langford, Conference Secretary, made several announcements.

ADJOURNMENT — The Conference was adjourned for lunch. The benediction was pronounced by Bishop Robertson.

SECOND DAY — AFTERNOON SESSION

Montgomery, Alabama
May 23, 1983

OPENING — The afternoon session opened with Bishop Frank L. Robertson in the chair. The Conference sang "And Are We Yet Alive," and had a moment of silent prayer for ministers' families who are ill, and the death of Henry Frank Chunn's brother.

STANDING RULES — The Reverend Pruitt Willis moved the adoption of the changes in the standing rules as found on p. 22 in the Brochure. The motion was approved by a 2/3 majority.

RESOLUTION ON BOUNDARIES — The Reverend Bill Willis read a resolution that would transfer the Bethlehem-Red Hill Charge from the Dothan District to the Marianna-Panama City District. The Conference approved the resolution.

COMMITTEE ON NOMINATIONS — The Reverend Lester Spencer presented the Committee on Nominations' Report to fill vacancies on various Boards and Agencies of the Conference. Bishop Robertson opened the floor for nominations. The Reverend Thad Chesser moved the adoption of the report. The Conference approved the report.

UNITED METHODIST WOMEN — Mrs. Kenneth Weekley, Conference President of the United Methodist Women, presented the report. She also gave a brief history of the UMW, along with its future goals. The report was approved.

PERSONAL PRIVILEGE — The Reverend Letcher Mitchell asked that the Conference send a message of sympathy to the family of Henry Frank Chunn.

COMMITTEE ON EPISCOPACY — The Reverend John Vickers, Chairperson of the Committee on Episcopacy, expressed appreciation on behalf of Bishop Robertson during Mrs. Robertson's illness. He thanked Bishop Robertson for the bishop's faithful service to the annual conference. Reverend Vickers recognized Mrs. Robertson and Mrs. Perry, the bishop's secretary. The report was approved.

UNITED METHODIST FOUNDATION — Bishop Robertson introduced Mr. James Y. Carroll, President of the Alabama-West Florida United Methodist Foundation. Mr. Carroll introduced Bishop Carl J. Sanders, Director of the United Methodist Foundation. Bishop Sanders reported that total contributions now amount to $153,500. The Foundation is managing assets totaling $1,257,585. Mr. Carroll moved the approval of the report. It was approved. Bishop Sanders introduced Mrs. Ann Johnson, administrative assistant of the United Methodist Foundation.

REMINDER — Bishop Robertson reminded the Conference that they had voted to hear the Report of the Committee on Petitions and Resolutions in the Wednesday morning session.

CONFERENCE COUNCIL ON MINISTRIES — Bishop Robertson introduced the Reverend Doctor C. Everett Barnes, Executive Director of the Conference Council on Ministries. Doctor Barnes introduced Mr. John Sherrer, Chairperson of the Conference Council on Ministries. Mr. Sherrer asked Doctor Barnes to give guidance in the Council's report. Doctor Barnes expressed appreciation to Doctor E.D. Ridgeway and Mr. Art Copper for faithful service to the Council.

RESEARCH AND PLANNING COMMITTEE — The Reverend Doctor Lester Spencer offered an amendment to the report as printed on page 36 of the Brochure of Reports. The Conference approved the substitute.

AMENDMENT OF CONSTITUTION — Doctor Barnes moved the adoption of a resolution that would amend the Constitution of the Conference Council on Ministries. The Conference adopted the resolution. Doctor Barnes then moved the adoption of the entire amended report. The report was adopted.

BOARD OF MISSIONS — Mr. John Sherrer introduced the Reverend Doctor Billy Hall, Chairperson of the Board of Missions. Doctor Hall expressed appreciation to various members of the Board. He moved the adoption of the report. It was done.

REPORT OF LAY BALLOT — The Reverend George Turnipseed asked that the names of people with less than 5 votes not be read. Bishop Robertson indicated he would read all of the names on the first ballot.

Total ballots cast: 376; number of invalid ballots: 25; number of valid ballots: 351; ballots needed to elect: 176. There was no election.

The results of the first lay ballot were as follows: Foy Campbell, 152; Sue Jones, 122; Monza Wilson, 107; Claude Nevin, 100; Alicia Curtis, 95; Harold Butts, 93; Annie Mae Turner, 88; Charles Jeter, 87; Vera Moore, 80; Billy Joe Rish, 80; John Sherrer, 78; Art Copper, 74; James E. Salter, 65; Grady Watson, 65; John Temple, 61; Amanda Burton, 60; Boots Guthrie, 57; Mark Stewart, 56; W. Baugh, 54; Jane Weekley, 54; Zelda Medley, 52; Lawrence Crawford, 50; Nonie Green, 42; H. Infinger, 41; C. Mahaffey, 40; H. McDavid, 39; V. King, 39; Harry Hall, 38; J. Wilson Patterson, 36; Jeannine Wingard, 32; Henry Greer, 28; Dorothy Jackson, 33; Earl Williams, 28; G. Batie, 25; Duane Keck, 25; Leslie Hamilton, 24; Norma Mitchell, 23;

James Martin, 22; Lawrence Hayes, 21; Kenneth Cooper, 20; Bruce Burson, 19; Marvin Grunzke, 19; Charles Bruner, 18; Thomas E. Cooper, 18; Betty Smith, 17; LaDon Anchors, 14; Mary C. Willis, 13; Clinton McClure, 12; Peggy McGrew, 12; William Mooneyham, 6; Teresah Walding, 3; Roy Jeffcoat, 2; Ruth Fuller, 2; Jeff Sessions, 2; Rose Whittle, 2; Gene Brett, 1; Joe Rascoe, 1; Howard Rich, 1; James Sellers, 1; Fred Thomas, 1; Willa Harris, 1; Alice Lee, 1; Jim Seymour, 1; Norma Williams, 1; Geraldine Roy, 1; Ruth A. Powers, 1; C.H. (Babe) McGhee, 1.

LAY BALLOT NUMBER TWO — Bishop Robertson instructed the lay tellers to pass out the second ballot to the lay delegates. They are to vote for 7.

REPORT OF THE CLERICAL BALLOT — Bishop Robertson read the first clergy ballot. Total votes cast: 313. Number of invalid ballots: 5. Number of valid ballots: 308. Number of ballots needed to elect: 155. The Reverend Doctor Karl K. Stegall received 172 votes and was elected.

The results of the first clerical ballot were as follows: Karl Stegall, 172; John Ed Mathison, 149; Lester Spencer, 139; John Vickers, 129; Langdon Garrison, 126; Bob Dickerson, 122; Pruitt Willis, 106; Billy Hall, 105; Robert Vaughn, 102; Bob Collins, 97; Floyd Enfinger, 91; Cliff Abbott, 83; Douglas Newton, 66; Joe Lisenby, 54; Bill Pickard, 44; Henry Roberts, 41; Libba Stinson, 37; Billy Gaither, 36; John Lane, 32; Jim Dannelly, 27; Herb Sadler, 20; Lamar Brown, 19; Walter Ellisor, 19; Walter Albritton, 18; Dick Sigler, 18; Steve Dill, 18; Ralph Hendricks, 17; Henry Eddins, 16; Jerry Turner, 15; Cecil Bradley, 14; Ed Chandler, 13; Jake Brown, 10; Joe Bullington, Jr., 10; Ben Sawada, 10; Frank Arnold, 9; Joe Reams, 9; E.D. Ridgeway, 8; Jean Spikes, 8; Curtis Ford, 6; George Gilbert, 6; Syd Lock, 6; Neil McDavid, 5; Ben Smith, 5; Roy Sublette, 5; Spencer Turnipseed, 5; Everett Barnes, 5; Leo Brannon, 4; David Chunn, 4; Charles Hays, 4; Tom Parker, 3; Ed Sells, 3; Jim Bell, 3; Bob Wingard, 3; Doug Newsome, 3; Earl Bridges, 3; Dan Rhodes, 3; Robert Hall, 3; Stanley Mullins, 3; Frank Hyles, 3; Haroll Devane, 2; Lawson Bryan, 2; Mike Watson, 2; Tom Terry, 2; Gerald Maddox, 2; Bruce Fitzgerald, 2; Dick Wright, 2; John Bryan, 2; Dewey Fleming, 2; Rex Mixson, 2; Tom Ellisor, 2; Tom Sheppard, 2; Reynolds Ellisor, 2; Joel Jones, 2; Charles Langford, 1; Dan Whitsett, 1; Bill Griggs, 1; J.B. Nichols, 1; John Parker, 1; O.C. Brown, 1; Norman Carr, 1; Russell Williams, 1; Jim Fillingim, 1; Albert Hunt, 1; Marvin Ennis, 1; Leonard Shults, 1; Joe Bullington, Sr., 1; Buddy Capps, 1; Reba Wiley, 1; Joe Neal Blair, 1; Judd Stinson, 1; Jim Jines, 1; Tim Thompson, 1; John Trobaugh, 1; Johnny Couey, 1; Frank Arledge, 1; Charles Avery, 1; H.P. Mathison, 1; Norman Williams, 1; Doug Williams, 1; Bill Calhoun, 1; Jim Ross, 1; Asa Boozer, 1; Jim Griffin, 1; George Turnipseed, 1; Fred Bailey, 1; Jim Belcher, 1; Don Fuller, 1; Jim Love, 1.

CLERICAL BALLOT NUMBER TWO — Bishop Robertson instructed the tellers to pass out blue ballots to the clergy. They are to vote for 6 persons on the second ballot.

Bishop Robertson declared the second lay ballot closed and instructed the tellers to retire for the count.

COMMISSION ON RESOLUTIONS AND PETITIONS — Miss Alice Lee requested that the Commission on Resolutions and Petitions be excused.

Bishop Robertson declared the second clerical ballot closed and instructed the tellers to retire for the count.

RECESS — Bishop Robertson declared a 10 minute recess.

REPORT OF THE CONFERENCE COUNCIL ON MINISTRIES (contd.) — Doctor Everett Barnes, executive director, introduced the Reverend Walker Epps.

COMMISSION ON WORSHIP — The Reverend Walker Epps, Chairperson of the Commission on Worship, presented the report and moved its adoption. It was adopted.

MOTION — The Reverend Walker Epps moved that those persons receiving 10 or less votes on subsequent ballots not have their names read or recorded. There was a second. The motion was approved.

BACKDROP — Bishop Robertson announced that the backdrop was painted by Ellen Caldwell of the Clanton United Methodist Church. She wrote a letter indicating that the third cross and flame being unfinished indicates that the third century is not yet complete.

RELIGION AND RACE — Doctor Everett Barnes introduced Doctor William Pickard, Chairperson of the Commission on Religion and Race. Doctor Pickard stated that the function of the commission is to monitor the progress of racial inclusiveness in the Annual Conference and to promote such inclusiveness in every was possible. He further stated the

recommendations that came out of the workshop held October 29-30, 1982, at Huntingdon College (see printed report). Dr. Pickard moved the adoption of the report. It was done.

TOWN AND COUNTRY COMMISSION — Everett Barnes introduced the Reverend Curtis Ford, Chairperson of the Commission on Town and Country Work. Reverend Ford reported on the commission's goals and work, including the ministers' workshop. Reverend Ford moved the approval of the report. It was done.

BOARD OF HIGHER EDUCATION AND CAMPUS MINISTRY — Everett Barnes introduced the Reverend Billy Doyle Gaither, Chairperson of the Board of Higher Education and Campus Ministry. Reverend Gaither presented the Board's report. He expressed appreciation to those who were rotating off the Board and spoke of the Wesley Foundation Fund and Huntingdon/Birmingham-Southern Fund. Reverend Gaither presented the proposals as listed on p. 46 of the Brochure and the proposed charter amendments for Huntingdon College as listed on pp. 46-47 of the Brochure. He further called attention to the Trustees as listed on pp. 37-38 of the Brochure. The Reverend Gaither moved the adoption of the report. It was done.

HUNTINGDON COLLEGE — The Reverend Billy Gaither introduced Doctor Allen Jackson, President of Huntingdon College. President Jackson reported for the college. He expressed appreciation to the Conference for its support. He noted that Huntingdon had a 6% increase in enrollment this year, and that they are expecting a 6-8% increase for next year.

PASTORS' ASSEMBLY — The Reverend Billy Gaither, Chairperson of the Pastors' Assembly Board of Managers, reported on the 1982 Assembly, and plans for the 1983 Assembly which will be held October 17-18. The report was approved.

CAREER/LIFE PLANNING — Everett Barnes introduced the Reverend Charles Walker,Chairperson of the Committee on Career/Life Planning. The Reverend Walker presented the Committee's report, highlighting the summer intern program. The report was received.

BOARD OF EDUCATION — Everett Barnes introduced the Reverend Doctor Henry Roberts, Chairperson of the Board of Education. Doctor Roberts lifted up the various Committees that function under the auspices of the Board. The report was aproved.

COMMENDATION — Everett Barnes expressed appreciation to and commended Mr. Mark Stewart on his election as Chairperson of the National Fellowship of Christian Education.

HEALTH AND WELFARE — Everett Barnes introduced the Reverend Elvin T. Edgar, Chairperson of the Board of Health and Welfare. Reverend Edgar gave the report and moved the adoption. It was done.

BOARD OF LAITY — Everett Barnes introduced Mr. John Sherrer, Conference Lay Leader. Mr. Sherrer reported for the Conference Board of Laity and challenged the lay delegates. The report was approved.

ANNOUNCEMENT — The Reverend Douglas Newton announced the Volunteers in Missions Conference at Lake Junaluska, July 1-3, 1983.

ADJOURNMENT — Bishop Robertson declared the Conference adjourned.

SECOND DAY — EVENING SESSION

Montgomery, Alabama
May 23, 1983

The Conference assembled at the First United Methodist Church at 7:30 p.m. for the Service of Consecration and Ordination. The hymn, "O Young And Fearless Prophet," was sung. The Cathedral Choir of the First United Methodist sang "Christ Send The Spirit." The ordination sermon was preached by Dr. James T. Laney, President, Emory University.

The following ministers were ordained to the office of Deacon:

Howard Joseph Curtis
Kenneth Eugene Furr
James Melton Guy
William Norman Hust
Louise Stowe Johns
Charles Raymond Kelly
Joseph Shelby Lay, Jr.
Janet Kay Lee
Marvin Walker Luckie

Donald Joseph Phillips
Alton Wyatt Potts
Steve Aaron Rascoe
Bruce Willard Sheffield
Martha Stockton Wright

The following ministers were ordained to the office of Elder:

Danny Ray Arnold
Glenn Arthur Butler
Cecil Lee Coleman
John Fulton Edwards
Charles Edward Fail
Paula Elizabeth Gilbert
James Richard Holmes
John Weldon King
William Michael McLaurin
Alton Evans Moore, Jr.
David Alexander Murray
Timothy Ross Trent
Terry Van Gilder
Floyd N. Wright

The service was concluded with Bishop Robertson pronouncing the benediction.

A reception was held in the fellowship hall of the church in honor of the newly ordained Deacons and Elders and their families.

THIRD DAY — MORNING SESSION

Montgomery, Alabama
May 24, 1983

OPENING — The Reverend Libba Stinson led the service of worship for Aldersgate Day. She read from Paul's Epistle to the Romans, 5:1-8. The Reverend Steve McGucken led the Conference in a unison prayer for Aldersgate Day. The Reverends McGucken and Stinson led the delegates in a brief history of and singing of a selection of Wesleyan hymns: "O For A Thousand Tongues To Sing," "We Lift Our Hearts To Thee," and "A Charge To Keep I Have." The first selection reflected John Wesley's personal experience with Christ; the second, the universal aspect of his faith; and the third, the Wesleyan social conscience. The Reverend McGucken pronounced the benediction.

CALL TO ORDER — Bishop Robertson called the plenary session to order at 9:04 a.m., noting that today is John Wesley's spiritual birthday. He expressed appreciation to organist Professor Rohlig.

COMMITTEE ON JOURNAL — The Reverend Winston Jay moved the adoption of the two previous day's minutes. It was done.

PERSONAL PRIVILEGE — The Reverend John Ed Mathison asked for prayer for the associate minister at Frazer Memorial United Methodist Church, Jack Thompson, who is now undergoing surgery at a local hospital. Bishop Robertson led in prayer for all of our churches' and peoples' needs.

RESULTS OF SECOND LAY BALLOT — Bishop Robertson noted that the clergy vacated the floor after yesterday's ballot and did not return, while the lay delegates did not leave. He stated the business of the church must come before elections. He asked the lay persons who were voted for to stand.

The results of the second lay ballot were as follows: Total votes cast: 379; number of invalid ballots: 21; number of valid ballots: 358; needed to elect: 180. Mr. Foy Campbell, with 232 votes, and Mrs. Sue Jones, with 209 votes, were elected.

The remainder of the second lay ballot was as follows: Claude Nevin, 161; Monza Wilson, 159; Alecia Curtis, 147; Harold Butts, 136; Annie Mae Turner, 117; John Sherrer, 99; Art Copper, 98; William Rish, 94; Vera Moore, 89; Charles Jeter, 85; Grady Watson, 57, Jack Temple, 55; James Salter, 51; Jane Weekley, 51; Amanda Burton, 48; Mark Stewart, 48; Boots Guthrie, 43; Lawrence Crawford, 40; Hughie Infinger, 35; Zelda Medley, 31; Clyde Mahaffey, 32; Nonie Green, 30; William Baugh, 28; Leslie Hamilton, 27; Virginia King, 24; J. Wilson

Patterson, 24; Harry Hall, 23; Harry McDavid, 21; Henry Greer, 16; Jeannine Wingard, 16; Kenneth Cooper, 15; Earl Williams, 15; Dorothy Jackson, 15; Lawrence Hayes, 14; James Martin, 11.

Bishop Robertson instructed the lay tellers to prepare the third ballot for distribution. He called the Group A Teller to receive the ballot.

RESULTS OF SECOND CLERICAL BALLOT — Total votes cast: 311; number of invalid ballots: 3; number of valid ballots: 308; number of ballots needed to elect: 155. There was an election. The Reverend John Ed Mathison was elected with 176 votes. The Reverend Lester Spencer was elected with 156 votes.

The remainder of the second clerical ballot was as follows: Langdon Garrison, 147; John Vickers, 143; Bob Dickerson, 135; Pruitt Willis, 131; Cliff Abbott, 120; Billy Hall, 120; Robert Vaughn, 116; Doug Newton, 101; Bob Collins, 96; Floyd Enfinger, 84; Bill Pickard, 39; Libba Stinson, 33; Henry Roberts, 28; Billy Gaither, 22; Joe Lisenby, 16; Jim Dannelly, 14; John Lane, 12; Cecil Bradley, 11.

Bishop Robertson instructed the clerical delegates to prepare the next ballot for 4 candidates.

Conference Secretary, Charles Langford, called the lay tellers to pass out the third ballot to the laity, and Group A of the clergy tellers to pass out the third ballot to the clergy.

Bishop Robertson declared both clerical and lay ballot number three closed. He excused the tellers to tabulate the results.

PERSONAL PRIVILEGE — Chuck Bruner from Parker United Methodist Church, Panama City, Florida, stated that he was one of the lay nominees for General Conference. He urged the delegates to elect all candidates on the next ballot.

CONTINUING EDUCATION — The Reverend Fred Zeigler, Chairperson of the Committee on Continuing Education, presented the report, making a substitute for the 1982 standards. The report was adopted.

QUESTION — O'Neal Brown, Chaplain U.S. Air Force, asked how the program of continuing education applied to chaplains. The Reverend Zeigler said it applied the same for chaplains as for other ministers.

CONFERENCE COUNCIL ON MINISTRIES (Contd.) — Mr. John Sherrer, Chairperson of the Conference Council on Ministries, recognized Reverend Byron White, Birmingham Area Scouting Coordinator, who spoke to the Conference. Reverend White presented to Bishop Robertson the God and Service Recognition Award. The bishop responded with gratitude and encouraged scouting work.

EVANGELISM — Mr. John Sherer introduced to the Conference the Reverend John Bryan, Chairperson of the Board of Evangelism. The Reverend Bryan presented the Board's report, along with several evangelism awards.

The recipients of the Harry Denman Evangelism Awards were Mr. Athel Sylvester, Trinity United Methodist Church, Opelika, Alabama, and the Reverend Doug Newton, Niceville United Methodist Church, Niceville, Florida.

The award for the highest per capita gain on profession of faith was given to the Westville United Methodist Church, Marianna-Panama City District.

The award for the highest number of profession of faith was given to the Frazer Memorial United Methodist Church, Montgomery, Alabama.

The Reverend Bryan declared that the Reverend Asbury Wolfe had led the Union Springs United Methodist Church to the highest net membership gain in the Troy District for 1982. He expressed appreciation to Gerald Maddox of the Conference Council on Ministries for his work with the Board of Evangelism.

The Reverend Bryan moved the adoption of the report. It was done.

FRATERNAL DELEGATE — Bishop Robertson recognized the fraternal delegate from the North Alabama Conference, Dr. O.S. Gamble, Jasper District. Dr. Gamble brought greetings to the Conference from the North Alabama Conference.

RECESS — Bishop Robertson declared a 10 minute recess.

CHILDREN'S RESOURCE CENTER — Bishop Robertson introduced to the Conference Ms. Dorothy Sarver, Director of the Children's Resource Center, Pensacola, Florida. The CRC is not a United Methodist institution, but it receives support from the United Methodist Church. The CRC works with disturbed, disadvantaged, and retarded children. Ms. Sarver spoke to the Conference concerning the needs and the accomplishments of the CRC.

REPRESENTATIVES FROM BIRMINGHAM-SOUTHERN — Bishop Robertson introduced to the Conference Dr. Robert Wingard, Birmingham-Southern College. Dr. Wingard recognized Denson Franklin; Stewart Jackson, Chaplain; and Dr. Neal Berte, President of Birmingham-Southern College. Dr. Berte reported for the college, stating that there are approximately 1,550 students now enrolled.

HIGHER EDUCATION — The Reverend Billy Gaither, Chairman, asked Dr. Berte to introduce Bob Morgan, trustee.

HUNTINGDON COLLEGE — Doctor Allen Jackson introduced the new chaplain and director of church relations for Huntingdon College, the Reverend Robert Beckley. He further introduced Ed Scruggs, business manager; Dr. Willard Topp, academic dean; Gerald Lipscomb, director of admissions; Mary Ellen Bullard; and the college trustees. Also introduced were Doctors Pickard and Johns, who are on staff while simultaneously serving churches.

PERSONAL PRIVILEGE — Paul Mathison introduced the Reverend Ed Gray, Director of the Waterfront Gospel Mission, Pensacola.

CHURCH AND SOCIETY — Mr. John Sherrer introduced Ms. Lib Claridy, Chairperson of the Board of Church and Society, who made the Board's report. The report was approved.

STATUS AND ROLE OF WOMEN — Mr. John Sherrer introduced Ms. Boots Guthrie, Chairperson of the Commission on the Status and Role of Women. She reported for the Commission, calling attention to the goals. The report was adopted.

COUNCIL ON YOUTH MINISTRIES — Mr. John Sherrer introduced Miss Michelle Anchors, President of the Conference Council on Youth Ministries. Miss Anchors expressed appreciation to Dr. Henry Roberts, Chairperson of the Board of Education, and to the Reverend Mike Roberts, Conference Youth Director. She spoke of the work of the CCYM and the Youth Service Fund. Miss Anchors further stated that Fall Rally will feature Jim Newton. This year's theme is "Shoot for the Stars." The report was adopted with applause from the Conference.

REPORT ON LAY BALLOT NUMBER THREE — Total ballots cast: 318; number of invalid ballots: 16; number of valid ballots: 302; number of ballots needed to elect: 152. There was an election. Claude Nevin was elected with 173 votes. Monza Wilson was elected with 168 votes. Alecia Curtis was elected with 165 votes. Harold Butts was elected with 160 votes.

The remainder of the third lay ballot was as follows: Annie Mae Turner, 112; John Sherrer, 108; William Rish, 94; Art Copper, 78; Vera Moore, 53; Charles Jeter, 51; Grady Watson, 37; Amanda Burton, 34; Mark Stewart, 31; John Temple, 25; Jane Weekley, 25; James Salter, 24; Leslie Hamilton, 23; Boots Guthrie, 20; Lawrence Crawford, 13; Nonie Green, 13; J. Wilson Patterson, 12.

Bishop Robertson instructed the lay delegates to prepare ballot #4 for one name only. He called Group B Tellers to distribute the fourth ballots.

PERSONAL PRIVILEGE — Mr. Billy Rish, lay delegate from Port St. Joe United Methodist Church, withdrew his name from consideration for General Conference.

ARCHIVES AND HISTORY — Doctor Everett Barnes, Executive Director of the Conference Council on Ministries introduced the Reverend Robert Hall, acting chairperson of the Commission on Archives and History, who made the report and reminded the conference that the drama "At Great Price" will be performed on Tuesday night, May 24, 1983, for the Conference. The report was adopted.

CORRECTION — A lay delegate corrected the name of a church from "Mossy Hill" to "Moss Hill" United Methodist Church. The change was adopted.

LAY BALLOT #4 CLOSED — Bishop Robertson declared the fourth lay ballot closed. He instructed the tellers to retire and tabulate the results.

RESULTS OF CLERICAL BALLOT NUMBER THREE — Total ballots: 306; number of invalid ballots: 2; number of valid ballots: 304; number needed to elect: 153. There was no election.

The results of the third clerical ballot were as follows: Langdon Garrison, 151; John Vickers, 150; Bob Dickerson, 139; Cliff Abbott, 133; Pruit Willis, 132; Doug Newton, 120; Billy Hall, 118; Libba Stinson, 98; Robert Vaughn, 52; Bill Pickard, 25; Bob Collins, 16; Henry Roberts, 16; Floyd Enfinger, 13; Billy Gaither, 11.

Bishop Robertson instructed the clerical delegates to prepare their fourth ballot for four persons. He ordered Group B Tellers to distribute the ballots.

Bishop Robertson declared clerical ballot number four closed.

PASTORAL CARE AND COUNSELING — Everett Barnes introduced L. Powers McLeod, Jr., Chairperson of the Area Board of Pastoral Care and Counseling. The Reverend McLeod reported that 294 families in 888 counseling sessions were assisted. The report was adopted.

CHRISTIAN UNITY AND INTERRELIGIOUS CONCERNS — Doctor Everett Barnes moved the adoption of the report of the Commission on Christian Unity and Interreligious Concerns. It was adopted.

COMMUNICATIONS/*ADVOCATE* — Everett Barnes presented the Reverend Joe Lisenby, Chairperson of the Area Board of Communications/*ADVOCATE*. Reverend Lisenby then presented Dr. Paul Ruark, editor and director of the *ADVOCATE*. Dr. Ruark asked for continued Conference support. Reverend Lisenby moved the adoption of the report. It was adopted.

PERSONAL PRIVILEGE — Dr. Everett Barnes expressed appreciation to the Conference for giving him the opportunity of serving as Executive Director of the Conference Council on Ministries.

HEALTH AND WELFARE — Everett Barnes introduced the Reverend Elvin Edgar, Board of Health and Welfare Ministries. Reverend Edgar introduced Mr. Roy McLaughlin, Children's Home, who addressed the Conference. Mr. McLaughlin introduced the new chaplain, the Reverend Mary Beth Cloyd. Wray Tomlin, Executive Director, Methodist Homes for the Aging, introduced Mr. Henry Roberts, Director of Wesley Manor, and Mr. Bill Mathis, Director of Wesley Terrace. Mr. Tomlin introduced the trustees and several residents of Wesley Manor.

RECOGNITION — Bishop Robertson recognized Dr. David Abernathy, member of the Southeastern Jurisdiction Council on Ministries staff, who brought greetings from the Council.

COURTESIES AND INTRODUCTIONS — The Reverend Doctor Henry Roberts introduced to the Conference the following persons: Claude and Elizabeth Shupert; Reverend and Mrs. Buell Dalton from the new church at Compass Lake in the Marianna-Panama City District; several youth delegates; and the Reverend Joshua Tien, who is founding a Chinese church in Pensacola.

ANNOUNCEMENTS — Conference Secretary, Charles Langford, made several announcements.

PERSONAL PRIVILEGE — The Reverend Walter Albritton asked that the persons from Richards Memorial United Methodist Church, Pensacola, Florida, be recognized.

ADJOURNMENT — Bishop Robertson adjourned the morning session with the pronouncement of the benediction.

THIRD DAY — AFTERNOON SESSION

Montgomery, Alabama
May 24, 1983

OPENING — Bishop Robertson convened the afternoon session by asking the Conference to stand and sing the first stanza of "What A Friend We Have In Jesus."

REPORT ON FOURTH LAY BALLOT — Total ballots cast: 344; invalid ballots: 7; valid ballots: 337; necessary to elect: 173. There was no election.

The results of the fourth lay ballot were as follows: John Sherrer, 124; Annie Mae Turner, 106; Amanda Burton, 20; Art Copper, 19; Vera Moore, 16.

Bishop Robertson instructed the lay delegates to fill in the fifth ballot for one person. Lay Teller Team A was called to distribute the ballots.

REPORT ON FOURTH CLERGY BALLOT — Total ballots cast: 287; invalid ballots: 2; valid ballots: 285; necessary to elect: 144. There was an election. The Reverend Langdon Garrison was elected with 149 votes. The Reverend John Vickers was elected with 146 votes.

The results of the fourth clerical ballot were as follows: Cliff Abbott, 138; Bob Dickerson, 137; Pruitt Willis, 130; Billy Hall, 136; Doug Newton, 125; Libba Stinson, 108; Robert Vaughn, 92; Bill Pickard, 13; Henry Roberts, 12.

Bishop Robertson instructed the clerical delegates to prepare the fifth ballot for two candidates. Clergy Teller Team B was called to distribute the ballots.

Bishop Robertson declared lay ballot #5 closed and excused the tellers to tabulate the results.

UNITED METHODIST FOUNDATION — Bishop Robertson announced that an anonymous donor has given $2,000.00, and Mr. Steinwinder has given $1,000.00 to the United Methodist Foundation.

CLERICAL BALLOT CLOSED — Bishop Robertson declared clerical ballot #5 closed and excused the tellers to tabulate the results.

ARCHIVES AND HISTORY — Bishop Robertson recognized Dr. Glenn Massengale who spoke to the Conference about the reprinting of Anson West's *History of Methodism in Alabama*. He encouraged the Conference delegates to order the book.

COURTESIES AND INTRODUCTIONS — Dr. Henry Roberts, Chairperson, introduced to the Conference Dr. Charles Gerkin, Candler School of Theology; Dr. and Mrs. Buell Dalton, pastor, and two members from the Compass Lake United Methodist Church, Marianna-Panama City District; and the Reverend Paul Gauntt, district superintendent from the North Alabama Conference.

ASSEMBLY GROUNDS — Bishop Robertson recognized the Reverend Henry Eddins, Chairperson of the Blue Lake Assembly Ground Commission, who moved adoption of the printed report. It was adopted.

The Reverend Eddins spoke of the need for more space at Blue Lake. He introduced the Reverend Linwood Lewis, Director of Blue Lake, who spoke of a proposed plan for addition. The Reverend Lewis expressed appreciation to the Conference and United Methodist Women for their support.

The Reverend Eddins expressed appreciation to the Reverend and Mrs. Linwood Lewis for their work and dedication.

RECOGNITION OF CHAPLAINS — Reverend J. Douglas Williams asked the active duty military chaplains to come to the platform. He asked the reserve chaplains to stand. Each introduced himself.

REPORT OF LAY BALLOT NUMBER FIVE — Total ballots cast: 318; invalid ballots: 3; valid ballots: 315; necessary to elect: 158. Mr. John Sherrer was elected with 183 votes. Other results: Annie Mae Turner, 80; Amanda Burton, 12.

Bishop Robertson instructed the lay delegates to prepare ballot number six for seven candidates for Jurisdictional Conference. He stated that the 5th ballot concluded the elections for General Conference. He instructed Lay Teller Team B to distribute the ballots.

PERSONAL PRIVILEGE — Chuck Bruner, lay delegate from the Chipley United Methodist Church, asked for clarification.

BOARD OF ORDAINED MINISTRY — The Reverend Don Brill added the name of Wayne Mitchell, first year, to the answer of Disciplinary Question #22.

RECOGNITION — Bishop Robertson recognized Dr. George Kerlin, who has been attending Conference for 60 years.

PERSONAL PRIVILEGE — Mrs. Mertis Smith, lay delegate from Eight Mile United Methodist Church, moved the Conference send greetings to Brother G.O. Hughen who has been attending Conference for 58 years. It was recorded and approved.

BALLOT CLOSED — Bishop Robertson declared Lay Ballot #6 closed. He instructed the tellers to retire and tabulate the results.

BOARD OF PENSIONS — Ed Sells, Chairman of the Board of Pensions, presented Joe Ed Hastings and asked him to present the report.

RECOMMENDATION — It was recommended that Abraham Boykin be given service credit for 1981-82. The Conference approved by a 2/3 majority.

RECOMMENDATION: The Reverend Red Hildreth said we need to include in the *Journal* the addresses of ministers' widows.

BOARD OF PENSIONS — Ed Sells called on Billy Joe Rish, Chairman of the Insurance Committee, who reported that claims during the past year amounted to $1,000,000.00, while we paid premiums of only $550,000.00. He recommended that the Conference stay with Blue Cross/Blue Shield at $171.00 per month for the family contract with a $200.00 deductible on hospital and major medical. The Conference will continue to pay 1/3 of the premium.

QUESTIONS AND COMMENTS — Questions were raised and comments were made by: Lester Spencer, Bob Dickerson, Ted Hoagland, Everett Killman, Joel Jones, Keith Grantham, and Steve Wiley.

The recommendation was approved.

REPORT OF CLERICAL BALLOT NUMBER FIVE — Total votes cast: 275; no invalid ballots; total valid ballots: 275; necessary to elect: 137. The results: Cliff Abbott, 135; Pruitt Willis, 124; Bob Dickerson, 122; Billy Hall, 96; Libba Stinson, 40; Doug Newton, 20. There was no election.

Bishop Robertson instructed the clerical delegates to prepare ballot #6 for two candidates.

PERSONAL PRIVILEGE: Doug Newton asked that those persons voting for him to vote for someone else.

PERSONAL PRIVILEGE — Libba Stinson asked that those persons who had supported her to vote for someone else.

TELLERS — Bishop Robertson instructed Clerical Teller Team B to distribute the ballots. He declared clerical ballot #6 closed and told the tellers to retire to count the ballots.

PENSIONS (Contd.) — Ed Sells expressed gratitude to the Board of Pensions and to the Insurance Committee for their work. He further expressed gratitude to Art Copper for his work with the Board. The Conference expressed its gratitude.

RECESS — Bishop Robertson called a 10 minute recess.

PENSIONS FUNDING CRUSADE — The Bishop recognized the Reverend Joe Ed Hastings, Director of the Pensions Funding Crusade, who presented the report. Reverend Hastings reported that as of April 30, 386 churches have paid 100% or more of their Pension Funding Crusade Fair Share. Total funds received: $3,446,658.65.

Reverend Hastings introduced Art Copper, who moved that a commission be appointed by the bishop to do long-range study in regards to the health program. The motion was seconded and approved.

Art Copper spoke regarding the effect of the Pension Crusade. In March, the Board voted to pay off all unfunded liability through the end of 1982. The pension rate has been raised to $165.00 per service without raising the Conference Claimants Apportionment.

Reverend Hastings moved the adoption of the report. It was done.

REPORT ON CLERICAL BALLOT NUMBER SIX — Total ballots cast: 273; invalid ballots: 2; valid ballots: 271; necessary to elect: 137. There was an election. Cliff Abbott was elected with 146 ballots. The other results: Bob Dickerson, 133 votes; Pruitt Willis, 131; Billy Hall, 123.

Bishop Robertson instructed the clergy to prepare ballot #7 for one candidate.

PERSONAL PRIVILEGE — Reverend Bill Pickard asked that those who supported him to vote for someone else.

PERSONAL PRIVILEGE — Reverend Billy Hall asked that those persons who supported him to vote for someone else.

TELLERS — Bishop Robertson instructed Team A Tellers to distribute the ballots. The bishop declared ballot #7 closed. He excused the Tellers.

EQUITABLE SALARY — Zedoc Baxter, Chairperson of the Committee on Equitable Salaries, presented the report with a substitute for Item 10 on p. 75. The report was approved.

ETHNIC MINORITY LOCAL CHURCH — Reverend E.D. Ridgeway, Task Force Leader, made the report in which he called upon this Conference to continue our togetherness. The report was approved.

Bishop Robertson expressed his appreciation to E.D. Ridgeway as "a bridgebuilder, a reconciler."

PERSONAL PRIVILEGE — Curtis Ford moved that the Conference pay 1/3 of the premium for health care insurance for students. The motion received a second. Ed Sells recommended that the Confrence delay action until it had further information.

Doctor Everett Barnes presented Mrs. Amanda Burton, a member of the Southeastern Jurisdiction Task Force on Ethnic Minority Local Churches. Mrs. Burton presented a report for the sake of clarification.

REPORT OF CLERICAL BALLOT NUMBER SEVEN — Total ballots cast: 256; invalid ballots: 4; valid ballots: 252; necessary for election: 127. There was no election. Bob Dickerson received 126 votes. Pruitt Willis received 120 votes.

Bishop Robertson instructed Clergy Teller Group B to prepare for clerical ballot #8. Bishop Robertson declared clerical ballot #8 closed. He dismissed the tellers.

PERSONAL PRIVILEGE — Red Hildreth moved that ballot #8 be sealed with the evening session. There was no second. The motion died.

ANNOUNCEMENTS — Bishop Robertson announced that printed resolutions were being passed out for action in the Wednesday morning session.

ARCHIVES AND HISTORY — The Reverend Robert Hall announced that the drama "At Great Price" was to be presented to the Conference on Tuesday night, May 24, at 8:00 p.m. in Flowers Hall. He urged the Conference to support the play as part of our celebration of our bicentennial.

ANNOUNCEMENTS — Bishop Robertson said that at 7:00 p.m. the Conference would convene for a 45 minute business session.

CLARIFICATION — Reverend Robert Hall clarified the location of the drama.

RESOLUTIONS — Reverend Pickard clarified the process by which the resolutions are to be distributed.

RESOLUTIONS — Miss Alice Lee stated one resolution had not been prepared for distribution, but the nature of it would not require it to be distributed.

CLARIFICATION — Dr. Roy Sublette stated that students under appointment were already included in the Conference health insurance plan, and, therefore, the Reverend Ford's motion was not needed.

RECESS — Bishop Robertson declared a recess in the singing of the hymn "We're Marching to Zion."

THIRD DAY — EVENING SESSION

Montgomery, Alabama
May 24, 1983

OPENING — Bishop Robertson reconvened the Conference at 7:00 p.m.

RESULTS OF LAY BALLOT NUMBER SIX — (First ballot taken for Jurisdictional Conference.) Total ballots cast: 330; invalid ballots: 28; valid ballots: 302; needed to elect: 152. There was an election. Mrs. Annie Mae Turner was elected with 175 votes. Billy Joe Rish was elected with 153 votes.

The remainder of the voting was as follows: Art Copper, 151; Vera Moore, 114; Charles Jeter, 94; Amanda Burton, 92; Mark Stewart, 84; Grady Watson, 82; James Salter, 80; Jack Temple, 78; Boots Guthrie, 73; Jane Weekley, 62; Clyde Mahaffey, 60; Lawrence Crawford, 54; Wilson Patterson, 50; Virginia King, 48; Harry McDavid, 46; Willie Baugh, 41; Nonie Green, 37; Leslie Hamilton, 36; Dorothy Jackson, 36; Hughie Infinger, 34; Zelda Medley, 32; Harry Hall, 30; Earl Williams, 29; Jeannine Wingard, 28; Duane Keck, 28; Kenneth Cooper, 26; Bruce Burson, 24; Henry Greer, 22; Lawrence Hayes, 22; Norma Mitchell, 22; Charles Bruner, 21; Marvin Grunzke, 18; James Martin, 18; Betty Smith, 17; Thomas Cooper, 16; Geraldine Bay, 16; LaDon Anchors, 15; Clinton McClure, 15.

Bishop Robertson instructed the laity to prepare ballot #7 for five candidates. He instructed Lay Tellers A to distribute the ballots.

REPORT OF CLERICAL BALLOT NUMBER EIGHT — Total votes cast: 256; number of invalid ballots: 1; number of valid ballots: 255; necessary to elect: 129. The Reverend Bob Dickerson was elected with 133 votes. Pruitt Willis received 120 votes.

Bishop Robertson instructed the clerical delegates to prepare ballot #9 for seven candidates. Ballot #9 will be the first clergy ballot taken for election to Jurisdictional Conference. The bishop ordered Clergy Teller Team A to distribute the ballots.

BALLOTS CLOSED — Bishop Robertson declared lay ballot #7 closed and instructed the tellers to retire. Bishop Robertson declared clerical ballot #9 closed and instructed the tellers to retire.

TRUSTEES — The Reverend John Carmichael, Chairperson, reported that during this year the Conference has spent $33,000.00 on property. The Board of Trustees is hoping to sponsor workshops for local church trustees. The report was approved.

PROPERTY RESOLUTIONS — The Reverend Walter Ellisor read a resolution that the deed of the Antioch United Methodist Church, Andalusia District, be transferred from the local church trustees to the Conference Trustees. It was approved.

The Reverend Bob Collins presented a resolution that the deed of the Whitfield United Methodist Church, Demopolis District, be transferred from the local church trustees to the Demopolis District Office. The Reverend John Carmichael raised the question as to whether or not the deed should be held by the Conference Trustees. The Reverend Collins accepted the change. It was approved.

The Reverend Bob Collins presented a resolution that the deed of the Bellmont United Methodist Church, Demopolis District, be transferred from the local church trustees to the Conference Trustees. It was approved.

The Reverend Bob Collins presented a resolution that the deed of the Ararat United Methodist Church, Demopolis District, be transferred from the local church trustees to the Conference Trustees. It was approved.

The Reverend Langdon Garrison presented a resolution that the deed of the Gaston United Methodist Church, Marianna-Panama City District, be transferred from the local church trustees to the Conference Trustees. It was approved.

The Reverend Langdon Garrison presented a resolution that the deed of the New Home United Methodist Church, Marianna-Panama City District, be transferred from the local church trustees to the Conference Trustees. It was approved.

The Reverend Robert Vaughn presented a resolution that the deed of the Mt. Carmel United Methodist Church, Selma District, be transferred from the local church trustees to the Conference Trustees. It was approved.

CREDIT UNION — The Reverend Ralph Hendricks, President of the Alabama-West Florida Methodist Federal Credit Union, reported that shares now total $410,000.00. Since the organization, the credit union has loaned $1,100,000.00.

PREACHERS' AID SOCIETY — The Reverend Johnnie McCurdy, President of the Preachers' Aid Society, reported for the society. The report was approved.

DRAMA — Bishop Robertson announced that the Conference would move from the Delchamps Center to Flowers Hall for the drama "At Great Price," and that, following the play, the Conference would stand adjourned.

FOURTH DAY — MORNING SESSION

Montgomery, Alabama
May 25, 1983

OPENING — The Rev. Ben Sawada led the worship service. The Conference sang the hymn "In Christ There Is No East or West." The devotional was led by Ms. Clara Ester, Deaconess, Dumas-Wesley House. In closing, the Conference sand the hymn "Jesus, We Look to Thee." Rev. Sawada pronounced the benediction.

Bishop Robertson called the Conference to order.

COMMITTEE ON JOURNAL — Rev. Letcher Mitchell moved approval of yesterday's minutes and asked permission to approve today's minutes at a later time. The Conference approved the motion.

RESULTS OF LAY BALLOT NUMBER SEVEN — Total ballots cast: 251; invalid ballots: 10; valid ballots: 241; necessary to elect: 121. There was an election. Art Copper was elected with 157 votes.

The remainder of the voting was as follows: Vera Moore, 119; Charles Jeter, 101; Amanda Burton, 95; Mark Stewart, 92; Grady Watson, 71; James Salter, 65; John Temple, 53; Leslie Hamilton, 53; Jane Weekley, 51; Boots Guthrie, 41; Lawrence Crawford, 30; Wilson Patterson, 29; Nonie Green, 22; Clyde Mahaffey. 22; Zelda Medley, 20; Hughie Infinger, 18; Virginia King, 18; Willie Baugh, 16; Harry McDavid, 14; LaDon Anchors, 12; Bruce Burson, 12; Dorothy Jackson, 12.

Bishop Robertson instructed Lay Teller Team B to distribute ballot number eight for four candidates.

RESULTS OF CLERICAL BALLOT NUMBER NINE — Total ballots cast: 242; invalid ballots: 4; valid ballots: 238; necessary to elect: 120. There was an election. The Rev. Douglas Newton was elected with 125 votes. The Rev. Billy Gaither was elected with 123 votes.

The remainder of the voting was as follows: Ben Smith, 108; Jean Spikes, 108; Bill Willis, 103; Cecil Bradley, 99; Billy Hall, 94; Walter Albritton, 90; Robert Vaughn, 87; Libba Stinson, 80; Floyd Enfinger, 75; Bob Collins, 71; Joe Lisenby, 41; Jim Dannelly, 40; John Lane, 36; Dick Sigler, 34; Henry Roberts, 33; Bill Pickard, 31; Joe Bullington, Jr., 25; Joe Ed Hastings, 23;

Herb Sadler, 22; Ed Chandler, 19; Henry Eddins, 15; Walter Ellisor, 15; Jerry Turner, 15; Lamar Brown, 15; E.D. Ridgeway, 14; Roy Sublette, 11; Ralph Hendricks, 11.

Bishop Robertson instructed Clerical Teller Team B to distribute ballot number 10. The clerical delegates are to vote for five.

BALLOTS CLOSED — Bishop Robertson declared Lay Ballot number 8 and Clerical Ballot number 10 closed. He instructed the Tellers to retire for the tabulation.

PERSONAL PRIVILEGE — Cliff Abbott recognized Mr. Ellie Wiley who has been a delegate for 30 years.

PERSONAL PRIVILEGE — John Lane stated that Lunnie Cappell is in Baptist Medical Center. He requested the Conference to express its concern.

PERSONAL PRIVILEGE — Steve Wiley expressed appreciation to all who showed their love and care when he was in the hospital during the 1982 session of Annual Conference.

PERSONAL PRIVILEGE — Keith Grantham informed the Conference that Rev. R.L. Ammons had died.

PERSONAL PRIVILEGE — Foy Campbell spoke words of appreciation to Alice Lee. He moved that the statement be placed on parchment to be presented to Miss Lee. There was a second. The motion was approved.

RESPONSE — Miss Alice Lee responded with gratitude.

RESOLUTIONS AND PETITIONS — Miss Alice Lee, chairperson of the Committee on Resolutions and Petitions, took the platform.

MOTION — Frank Arnold suggested unlimited debate. Billy Joe Rish moved that debate on each petition be limited to 5 minutes. Fletcher Howington offered a substitute to limit each speaker's debate to 3 minutes. There was a second. Red Hildreth amended the substitute to limit the number of speakers to 3 on each side — Three speakers for and 3 speakers against each petition, each having 3 minutes. Andrew Turnipseed moved to amend to give Conference the authority to extend the debate with a 2/3 vote. The substitute motion prevailed and became the main motion. The motion was approved.

RESOLUTIONS AND PETITIONS — Miss Alice Lee presented Rev. Stanley Mullins who presented the first resolution commending attorney Albert Copeland for his service to the United Methodist Church and expressing the Conference's grief over Mr. Copeland's recent death. It was approved.

Miss Alice Lee presented the following petitions, which had lain on the table overnight. The petitions, according to number:

No. 1 — The committee recommended concurrence. It was done.

No. 2 — The committee recommended non-concurrence. Lister Grant spoke for the resolution. Phil Craddock spoke for the resolution. Kenneth Cooper directed a question to Miss Lee. The Conference voted non-concurrence.

No. 3 — The committee recommended that the petition be referred to the program committee. The Conference supported the committee.

No. 4 — There was no action taken on this petition, as it had been presented earlier by the Town and Country Commission, and acted upon.

No. 5 — The committee moved to refer to the Board of Ordained Ministry. Jim Claunch spoke against referral. Frank Arnold spoke against the resolution. Walter Albritton spoke for the resolution. Bob Wingard was for referral. Doug Newton was against referral. Henry Eddins called for the question. The motion to refer was supported.

No. 6 — The committee recommended non-concurrence. Bill Grant spoke in favor of the petition. Frank Arnold spoke against it. The Conference voted non-concurrence.

No. 7 — The committee recommended non-concurrence. The committee was supported.

No. 8 — The committee recommended concurrence with the deletion of the first two paragraphs. Marvin Grunzke moved to amend. The motion received a second. Speaking for the amendment were: Marvin Grunzke and Floyd Enfinger. Speaking against the amendment were: Steve Wiley and Otis Guy. Leo Brannon raised a question to Miss Lee. ALice Lee declared that this petition seeks to affirm the current section of the 1980 *Book of Discipline*. The Chair ruled the amendment out of order; and the original resolution was back on the floor. Richard Ford spoke to the issue of dropping the first two paragraphs. He was against the committee's recommendation. Bill Pickard moved to divide the issue: to vote first on concurrence with deletion of paragraphs, then to vote on the petition. Roy Sublette spoke against

deletion. Ted Hoagland spoke for deletion. The Conference did not support the committee. The Conference approved the entire petition.

No. 9 — The committee recommended concurrence. Frank Arnold spoke for concurrence. Bill Pickard proposed an amendment. There was a second. Doug Newton asked for clarification of the amendment. The committee agreed to accept the amendment. The Conference supported concurrence.

No. 10 — The committee recommended concurrence. Lister Grant moved the deletion of the last part of the last sentence "and to this end" ... The chair ruled the amendment out of order. A lay delegate asked for a point of clarification on Rev. Grant's motion, whereupon the chair ruled the motion to be in order. Frank Scott spoke against concurrence. The chair once again ruled the amendment out of order. The Conference supported concurrence.

ANNOUNCEMENTS — Charles Langford, Conference Secretary, made several announcements.

MOTION — The Rev. J.B. Nichols moved to postpone the ballot report. It was supported.

RECESS — Bishop Robertson declared a brief recess.

MEMORIAL SERVICE — The Service of Commemoration was held at 11:00 a.m. with the Rev. Robert E. Hall presiding. The Rev. J.B. Nichols preached the Memorial Sermon. Bishop Frank L. Robertson read "The Record of Remembrance." Mrs. Alice Gill sang a solo. The Service concluded with the singing of the hymn "Spirit of Faith, Come Down." The Rev. Robert Hall pronounced the benediction.

RESULTS OF LAY BALLOT NUMBER EIGHT — Total ballots cast: 314; invalid ballots: 20; valid ballots: 294; necessary to elect: 148. There were two elections. Mrs. Vera Moore was elected with 178 votes. Mr. Charles Jeter was elected with 157 votes.

The remainder of the voting was as follows: Mark Stewart, 144; Amanda Burton, 116; Grady Watson, 96; John Temple, 74; James Salter, 71; Leslie Hamilton, 66; Boots Guthrie, 36; Jane Weekley, 36; Lawrence Crawford, 22; Harry McDavid, 19; Virginia King, 16; Zelda Medley, 16; Clyde Mahaffey, 14; Hughie Infinger, 13; LaDon Anchors, 12; Wilson Patterson, 12.

Bishop Robertson instructed the lay delegates to prepare ballot No. .9 for two candidates. He instructed Lay Teller Group A to receive the ballots.

PERSONAL PRIVILEGE — Mr. Foy Campbell spoke to the need to elect a minority representative and a woman representative to the delegation.

RESULTS OF CLERICAL BALLOT NUMBER TEN — Total ballots cast: 266; invalid ballots: 8; valid ballots: 258; necessary to elect: 130. There were two elections. The Rev. Ben Smith was elected with 146 votes. The Rev. Jean Spikes was elected with 132 votes.

The remainder of the voting was as follows: Cecil Bradley, 128; Pruitt Willis, 108; Walter Albritton, 106; Billy Hall, 103; Robert Vaughn, 90; Libba Stinson, 83; Jim Dannelly, 78; Floyd Enfinger, 68; Bob Collins, 35; John Lane, 30; Dick Sigler, 37; Bill Pickard, 22; Henry Roberts, 18; Walter Ellisor, 12; Ed Chandler, 11; Joe Ed Hastings, 11; Herb Sadler, 11.

Bishop Robertson instructed the clerical delegates to prepare ballot No. 11 for three candidates. He instructed Clerical Tellers A to distribute the ballots.

BALLOTS CLOSED — Bishop Robertson declared Lay Ballot No. 9 closed and Clerical Ballot No. 11 closed. He instructed the tellers to retire for the tabulation.

ADJOURNMENT — Conference Secretary, Charles Langford, pronounced the benediction and blessed the noon meal.

FOURTH DAY — AFTERNOON SESSION

Montgomery, Alabama
May 25, 1983

OPENING — Bishop Robertson called the Conference to order.

REPORT OF LAY BALLOT NUMBER NINE — Total ballots cast: 206; invalid ballots: 5; valid ballots: 201; necessary to elect: 101. Mr. Mark Stewart was elected with 104 votes.

The remainder of the balloting was as follows: Amanda Burton, 85; Grady Watson, 58; John Temple, 43; James Salter, 25; Leslie Hamilton, 22; Jane Weekley, 19.

Bishop Robertson instructed the lay delegates to prepare ballot No. 10 for one candidate. He ordered Teller Team B to distribute the ballots.

MOTION — The Rev. Steve Dill moved that one ballot be taken following the election of the entire Jurisdictional Conference delegation, and that the four top names on the ballot be declared reserve delegates to Jurisdictional Conference. The motion was seconded and approved.

COURTESIES — The Rev. Dr. Henry Roberts presented Dr. William Harris, President of Paine College, Augusta, Georgia. Dr. Harris spoke of the work of Paine College.

LAY BALLOT CLOSED — Bishop Robertson declared lay ballot No. 10 closed. He excused the tellers.

RESULTS OF CLERGY BALLOT NUMBER ELEVEN — Total ballots cast: 221; invalid ballots: 2; valid ballots: 219; necessary to elect: 110. The Rev. Dr. Cecil Bradley was elected with 122 votes.

The remainder of the balloting was as follows: Walter Albritton, 108; Pruitt Willis, 98; Jim Dannelly, 96; Bill Hall, 80; Robert Vaughn, 67; John Lane, 14; Dick Sigler, 11.

Bishop Robertson instructed Clergy Teller Team B to distribute ballot No. 12. He instructed the clerical delegates to vote for two.

PERSONAL PRIVILEGE — The Rev. Robert Vaughn asked his supporters to vote for another candidate.

PERSONAL PRIVILEGE — Mr. Luther Lee, delegate from Perry Hill United Methodist Church and member of the cast of "At Great Price," expressed appreciation to the Conference for its attendance.

CLERGY BALLOTS CLOSED — Bishop Robertson declared clergy ballot No. 12 closed. The tellers were excused.

PERSONAL PRIVILEGE — Bill Pickard presented to the Conference Mr. Monza Ilunga, a native of Zaire, who has graduated from Huntingdon College. Mr. Ilunga will continue in seminary and medical school, then return to Zaire as a medical missionary. Mr. Ilunga expressed appreciation to the Conference.

RESOLUTIONS AND PETITIONS — Miss Alice Lee continued to report for the Committee on Resolutions and Petitions. The petitions, according to number, are as follows:

No. 11 — The committee recommended referral to the Board of Ordained Ministry. Jim Claunch spoke against referral. J.B. Nichols and Frank Arnold spoke for referral. The Conference voted to refer.

No. 12 — The committee recommended concurrence. The Conference approved the recommendation.

REPORT OF LAY BALLOT NUMBER TEN — Total votes cast: 239; invalid ballots: 2; valid ballots: 237; necessary for election: 119. There was no election.

The balloting was as follows: Amanda Burton, 93; Grady Watson, 54; Leslie Hamilton, 45; Jack Temple, 22.

Bishop Robertson instructed Lay Teller Team A to distribute ballot No. 11. He instructed the lay delegates to vote for one candidate.

PERSONAL PRIVILEGE — The Rev. Libba Stinson asked the Rev. Jean Spikes to come to the platform. Rev. Stinson spoke of the history being made by the Conference when Rev. Spikes was elected to the Jurisdictional Conference delegation. She presented Rev. Spikes with a rose, and asked the clergywomen to stand. The Rev. Spikes responded.

LAY BALLOT CLOSED — Bishop Robertson declared lay ballot No. 11 closed. He excused the tellers.

PETITIONS AND RESOLUTIONS — Miss Alice Lee continued to report for the Committee on Resolutions and Petitions.

No. 13 — The committee recommended concurrence. The Rev. Lester Spencer offered a substitute for the last two paragraphs. It was seconded. Rex Mixson spoke against the substitute. The Conference supported the substitute. Bob Wingard asked for clarification, then spoke against the petition as amended. The Conference defeated the petition.

No. 14 — The committee recommended concurrence. Frank Arnold asked for clarification. The Conference supported concurrence.

RESULTS OF CLERGY BALLOT NUMBER TWELVE — Total votes cast: 235; invalid ballots: 0; valid ballots: 235; necessary to elect: 119. There was no election.

The balloting was as follows: Jim Dannelly, 117; Pruitt Willis, 114; Walter Albritton, 113; Billy Hall, 91.

Bishop Robertson instructed the clerical delegates to prepare ballot No. 13 for two candidates. He called Clergy Tellers A to distribute the ballots.

CORRECTION — Bishop Robertson declared a correction in Petition No. 14. It should read 906.13, not 907.13.

BALLOT CLOSED — The chair declared clerical ballot No. 13 closed.

MOTION — The Rev. Robert Wingard moved that petitions 15-16 and 22-40 be referred to the Southeastern Jurisdiction Study Committee on Legislative Proposals of the General Board of Higher Education and Ministry. There was a second. Speaking for the motion were: Robert Wingard, Ted Hoagland, and Kenneth Cooper. Speaking against the motion were: Andrew Turnipseed, Spencer Turnipseed, and Bobby Holladay. The following persons asked for points of clarification: Andrew Turnipseed, Joe Lisenby, Bobby Holladay, Bob Wingard. The Conference adopted the motion; therefore, Petitions 15-16 and 22-40 will not come before the Conference.

RESULTS OF LAY BALLOT NUMBER 11 — Total ballots cast: 252; invalid ballots: 2; valid ballots: 250; necessary to elect: 126. There was no election.

The balloting was as follows: Amanda Burton, 116; Grady Watson, 56; Leslie Hamilton, 52; John Temple, 14.

Bishop Robertson instructed the lay delegates to prepare ballot No. 12 for one candidate.

PERSONAL PRIVILEGE — Leslie Hamilton asked that her name not be considered for further election.

BALLOT CLOSED — Bishop Robertson declared Lay Ballot No. 12 closed. He excused the tellers.

RESOLUTIONS AND PETITIONS — Miss Alice Lee continued to report for the Committee on Resolutions and Petitions.

No. 17 — The committee recommended concurrence. It was supported.

No. 18 — The committee recommended non-concurrence. Non-concurrence was supported.

No. 19 — The committee recommended concurrence. It was supported.

No. 20 — The committee recommended concurrence. Steve McGucken asked for a clarification. The Conference supported the committee.

No. 21 — The committee recommended concurrence. The following persons spoke against concurrence: Mark Stewart, Nonie Green, Steve Lee. The following persons supported concurrence: Joe Reams, Steve McGucken. The Conference voted non-concurrence; and the petition was defeated.

No. 41 — The committee recommended non-concurrence. Speaking against non-concurrence was Mr. LaGrand Ellisor, lay delegate from Christ Church, Mobile. Speaking for non-concurrence was Mr. Foy Campbell. Miss Alice Lee stated that the intent of the petitions was unclear to the committee. Mr. Kenneth Cooper moved that Petition No. 41 be tabled. There was a second. Mr. LaGrand Ellisor explained the intent of the resolution. The Conference voted to table.

REPORT OF CLERICAL BALLOT NUMBER THIRTEEN — Total ballots cast: 233; invalid ballots: 0; valid ballots: 233; necessary to elect: 118. The Reverend Pruitt Willis was elected with 123 votes. The Reverend Jim Dannelly was elected with 120 votes.

The remainder of the balloting was as follows: Walter Albritton, 108; Billy Hall, 101.

Bishop Robertson stated that this completed the clergy voting for the principal delegates to Jurisdictional Conference. He instructed the B Tellers to distribute ballot number 14. The clerical delegates are to prepare the ballot for four; and the top four will be named as reserve delegates.

REPORT OF LAY BALLOT NUMBER TWELVE — Total votes cast: 245; invalid ballots: 1; valid ballots: 244; necessary to elect: 123. Mrs. Amanda Burton was elected with 146 votes.

The remainder of the balloting was as follows: Grady Watson, 50; Leslie Hamilton, 40.

Bishop Robertson stated that this concluded the lay voting for principal delegates to Jurisdictional Conference. He instructed the lay delegates to prepare ballot No. 13 for four reserve delegates. He called the Tellers to distribute the ballots.

PRESENTATION — A quilt was presented by the Selma District ministers' wives to Bishop and Mrs. Frank Robertson. The quilt was displayed on the floor of the Conference. The Conference greeted Mrs. Robertson.

BALLOTS CLOSED — Bishop Robertson declared clerical ballot No. 14 and lay ballot No. 13 closed. He excused the Tellers.

RECESS — Bishop Robertson declared a ten minute recess.

CALL TO ORDER — Bishop Robertson called the Conference to order following the recess.

PERSONAL PRIVILEGE — The Rev. Dr. Cecil Bradley, Conference Relations Section, the Board of Ordained Ministry, presented an addendum to the earlier report. The Rev. James Cecil Brown is to retire on December 31, 1983. He presented the Rev. and Mrs. Brown to the Conference.

RESOLUTIONS AND PETITIONS — Miss Alice Lee continued to report for the Committee on Resolutions and Petitions.

No. 42 — Miss Alice Lee presented an addition to the petition, and stated that the committee recommended concurrence. Bill Pickard proposed an amendment to Miss Lee's addition. It was seconded. The committee accepted Rev. Pickard's amendment. The Conference voted concurrence.

No. 43 — There was no recommendation from the committee. Speaking for the petition were: Jeff Hummel, Francine LeSchmidt, Mark Stewart. Speaking against the petition were: Bill Grant, Joe Reams, Henry Roberts. The petition did not prevail.

No. 44 — The committee recommended non-concurrence. The Conference voted non-concurrence.

RESOLUTION — Dr. Marvin Grunzke asked the Conference to reconsider Petition No. 8. Syd Lock moved reconsideration. There was a second. The motion failed. The Petition was not reconsidered.

CORRECTION — Miss Alice Lee made a correction in Standing Rule No. 5, page 22 of the Brochure of Reports. She moved to delete "Board of Diaconal Ministry" from the rule. The motion was approved.

REPORT OF CLERGY BALLOT NUMBER FOURTEEN — Total ballots cast: 219; invalid ballots: 4; valid ballots: 215. The top four were elected: Walter Albritton, 112; Billy Hall, 95; John Lane, 93; Dick Sigler, 88. Bishop Robertson stated that this completed the clergy balloting.

BOARD OF PASTORAL CARE — Bishop Robertson stated that the Board of Pastoral Care has established a council to help parsonage families. He introduced Dr. Charles Alexander, Director, who spoke to the Conference. Dr. Alexander spoke of the impact of the recent church trial on our Conference and church life. He underscored the need for healing.

FINANCE AND ADMINISTRATION — Bishop Robertson introduced Mr. LaDon Anchors, who presented the report of the Council on Finance and Administration. Mr. Anchors moved the adoption of reports 1-2, 4-6, and 8-11. The Conference voted approval. He asked the Conference to review report No. 3, and moved its adoption. The Conference voted approval. He stated that report No. 7 reflects a 4.04% total budget increase; and moved its adoption. The Conference voted approval.

DISCIPLINARY QUESTION — Bishop Robertson asked, "Where will the next session of Annual Conference be held?" Dr. Allen Jackson, President of Huntingdon College, invited the Conference to return to Huntingdon. The Rev. Langdon Garrison moved to accept. The motion received a second. It was approved.

COURTESIES — The Rev. Dr. Henry Roberts read the report of the Committee on Courtesies and Introductions. He introduced Mr. D.L. Ireland, Executive Director of the Citizens Action Program. Dr. Roberts expressed appreciation to all who had helped with the Annual Conference. The report was accepted.

DELEGATION MEETINGS — Bishop Robertson asked the heads of the delegation if they were prepared to announce the times when they would meet with the delegations to General and Jurisdictional Conference. The Rev. Dr. Karl K. Stegall announced that the delegation would meet in the Forum Room following adjournment to set the date for their organizational meeting.

REPORT OF LAY BALLOT NUMBER THIRTEEN — Total ballots cast: 229; invalid ballots: 10; valid ballots: 219. The top four were elected: Grady Watson, 161; Leslie Hamilton, 152; John Temple, 119; James Salter, 76.

PERSONAL PRIVILEGE — Mr. Mark Stewart moved that the 1984 session of Annual Conference be held over a two-day period. He stated that the Conference Administration

Fund is in the red by $37,000. The motion was seconded. The Rev. Dick Sigler offered a substitute that the Bishop and Program Committee devise a program as short as possible. The substitute passed and became the main motion. The Conference approved.

REQUEST — A lay delegate asked that resolutions be given to delegates as early as possible at the 1984 session.

COMMENDATION — Mr. Claude Keenam expressed appreciation to the Conference on behalf of the Lillian United Methodist Church, Pensacola District.

APPOINTMENTS — Bishop Robertson announced that Dr. Paul Ruark and his "Advocate Addition" staff would distribute copies of the appointments.

CLOSING AND BENEDICTION — Bishop Robertson read from Isaiah 6, and from the Covenant Service in the *Book of Worship*. He spoke of a "sending forth." He then closed the 1983 session of the Alabama-West Florida Annual Conference with the Covenant Prayer and benediction.

ADJOURNMENT — The Conference adjourned SINE DIE at 5:25 p.m.

Frank L. Robertson

Frank L. Robertson, Resident Bishop

Charles M. Langford

Charles M. Langford, Secretary

We, the Committee on Journal, have read and corrected the minutes of the 155th Annual Session of the Alabama-West Florida Conference in the form of the Daily Proceedings. With the changes that have been made, we approve the minutes of this session.

THE COMMITTEE ON JOURNAL
Winston Jay
Letcher C. Mitchell, Jr.
June 15, 1983

Division VI — The Minute Questions

THE BUSINESS OF THE ANNUAL CONFERENCE

The Minutes of the Alabama-West Florida Annual Conference held in Montgomery, Alabama, from May 22, 1983, through May 25, 1983, Bishop Frank L. Robertson, Presiding. Date when organized: 1829. Number of this session: 155th.

PART I — ORGANIZATION AND GENERAL BUSINESS

1. Who are elected for the quadrennium:
Secretary? Rev. Charles M. Langford, P.O. Box 36, Livingston, AL 35470.
Statistician? Rev. Edward M. Cotten, P.O. Box 66, Molino, FL 32577.
Treasurer? Mr. Art Copper, P.O. Drawer 700, Andalusia, AL 36420.
2. Is the Annual Conference incorporated? Yes.
3. Bonding and auditing:
a) What officers handling funds of the conference have been bonded, and in what amounts? Mr. Art Copper, Treasurer, $100,000.00.
b) Have the books of said officers or persons been audited? Yes (See Financial Reports).
4. What conference councils, boards, commissions, and committees have been appointed or elected?
a) Answer Yes or No for each of the councils, boards, commissions, or committees listed:
(1) Council on Finance and Administration? Yes.
(2) Council on Ministries? Yes.
(3) Board of Diaconal Ministry? Yes.
(4) Board of Ordained Ministry? Yes.
(5) Board of Pensions? Yes.
(6) Board of Trustees of the Annual Conference? Yes.
(7) Commission on Archives and History? Yes.
(8) Commission on Christian Unity and Interreligious Concerns? Yes.
(9) Commission on Equitable Salaries? Yes.
(10) Commission on Religion and Race? Yes.
(11) Commission on the Status and Role of Women? Yes.
(12) Committee on Investigation? Yes.
(13) Committee on Episcopacy? Yes.
b) Indicate the name of the agency in your annual conference which is responsible for the functions related to each of the following agencies:
(1) Board of Church and Society? Board of Church and Society.
(2) Board of Discipleship? Board of Evangelism, Board of Education and Commission on Worship.
(3) Board of Global Ministries? Board of Missions.
(4) Board of Higher Education and Campus Ministry? Board of Higher Education and Campus Ministry.
(5) Board of the Laity? Board of the Laity.
c) Answer Yes or No for each of the following conference or district organizations:
(1) Conference United Methodist Women? Yes.
(2) Conference United Methodist Men? Yes.
(3) Conference Council on Youth Ministry? Yes.
(4) District Boards of Church Location and Building? Yes.
(5) Committees on District Superintendency? Yes.
(6) District Committees on Ordained Ministry? Yes.
(7) District Councils on Ministries? Yes.
d) What other councils, boards, commissions, or committees have been appointed or elected in the annual conference?
Committee on Standing Rules; Committee on Resolutions and Petitions; Committee on Nominations; Committee on Courtesies and Introductions; Committee on Journal; Commit-

tee on Program; Board of Health and Welfare Ministries; Committee on Career/Life Planning; Assembly Ground Commission; Commission on Town and Country Work; Area Board of Pastoral Care and Counseling; Area Board of Communications/Advocate; Board of Managers, Pastors' Assembly; Preachers' Aid Society; United Methodist Foundation; Ethnic Minority Task Force.

5. Have the secretaries, treasurers, and statisticians kept their respective records according to the prescribed forms? Yes.

6. What is the report of the statistician? (See report, page 375 of Journal.)

7. What is the report of the treasurer? See Statistical Tables.

8. What are the reports of the district superintendents as to the status of the work within their districts? See Statistical Tables.

9. What is the schedule of equitable salaries for pastors? Full Connection: $14,300; Probationary Members: $14,300; Associate Members: $13,400; Seminary Students (Married): $11,200; Seminary Students (Single): $10,500; Full Time Local Pastors: $11,800; Student Local Pastors (Married): $9,000; Student Local Pastors (Single): $8,300.

10. What amount has been apportioned to the pastoral charges within the conference to be raised for the support of the district superintendents for the ensuing year? $350,000.

11. What amount has been apportioned to the pastoral charges within the conference to be raised for the support of the pension and benefit programs of the conference? $1,300,000.

12. What are the apportionments to this conference:

a) For the World Service Fund? $441,900.

b) For the Episcopal Fund? $91,420.

c) For the General Administration Fund? $40,166.

d) For the Interdenominational Cooperation Fund? $15,682.

e) For the Ministerial Education Fund? $258,522.

f) For the Black College Fund? $99,427.

g) For the Missional Priority Fund? $68,188.

h) For the Temporary General Aid Fund? $14,683.

13. What is the percentage division between World Service and conference benevolences for the ensuing fiscal year? World Service? 41.09%, Conference benevolences? 58.91%.

14. What United Methodist institutions or organizations are approved by the conference for pension responsibility?

15. Conference and district lay leaders:

a) Conference lay leader: Mr. John F. Sherrer, 137 Satterfield Street, Selma, AL 36701.

b) Associate conference lay leaders: No one.

c) District and associate district lay leaders: Andalusia District: Mr. John Stair, P.O. Box 183, Milligan, FL 32537; Demopolis District: Dr. M. Lawrence Crawford, Rt. 2, Box 67, Marion, AL 36756; Dothan District: Mr. Alan Livingston, 1138 Appian Way, Dothan, AL 36301; Marianna-Panama City District: Mr. Hughie Infinger, Red Bay Station, Ponce de Leon, FL 32455; Mobile District: Dr. Conan E. Davis, 3920 Airport Blvd., Mobile, AL 36608; Montgomery District: Dr. Marvin Grunzke, 4490 Blackwood Dr., Montgomery, AL 36109; Pensacola District: Mr. Don Lehman, 2245 McCutchen Place, Pensacola, FL 32503; Selma District: Mr. Thomas E. Cooper, 1920 Selma Ave., Selma, AL 36701; Troy District: Mr. Henry Greer, 401 Flavia Cr., Troy, AL 36081.

16. What local churches have been:

a) Organized?

Marianna-Panama City District: Compass Lake

Mobile District: Trinity (Semmes)

Pensacola District: Navarre; Pensacola: Oriental Church.

b) Merged?

1. United Methodist with United Methodist? None.

2. Other mergers? None.

c) Discontinued or abandoned? Demopolis District: Belmont; Half Acre; Whitfield.

d) Relocated and to what address? None.

e) Changed name of church?

Mobile District: From Grand Bay to Grand Bay: First, Route 4, Box 555, Grand Bay, AL 36541.

f) Transferred this year into this conference from other United Methodist conference(s) and with what membership? None.

g) What other changes have taken place in the list of churches? None.

17. What changes have been made in district and charge lines?

Changes in District lines: Take Bethlehem-Red Hill from the DOTHAN District and put in the MARIANNA-PANAMA CITY District.

ANDALUSIA DISTRICT:

Separate May Creek-Wallace into two station churches.

DEMOPOLIS DISTRICT:

Dissolve the Coatopa Charge. Put Brewersville on with Coke's Chapel to form the Coke's Chapel-Brewersville Charge. Belmont and Whitfield from the Coatopa Charge and Half Acre from the Coke's Chapel Charge are discontinued.

Take Wesley Chapel from Pine Hill and make it a station church, leaving the Pine Hill Charge to consist of Arlington, Kimbrough and Pine Hill.

DOTHAN DISTRICT:

Take Elamville from the Ariton Charge, leaving the Ariton-Pleasant Ridge Charge. Put Elamville on with Ozark: Post Oak.

Take Blackwoods from Kinsey-Blackwoods and add to Midland City, leaving Kinsey a station church. Midland City becomes Midland City-Blackwoods.

Take Malvern from Malvern-Mt. Hebron, leaving Mt. Hebron a station church, and add to Taylor to form the Taylor-Malvern Charge.

Take Tabernacle from Ozark: Post Oak and put with Wesley Chapel (Ozark). Add Elamville from the Ariton Charge to Ozark: Post Oak. The two charges formed are Ozark: Post Oak-Elamville and Wesley Chapel-Tabernacle (Ozark).

MARIANNA-PANAMA CITY DISTRICT:

Separate Salem and Mt. Zion into two station churches.

MOBILE DISTRICT:

Take Bethel from the Sunflower Circuit and make it a station church, leaving Sims Chapel and Sunflower as the Sunflower-Sims Chapel Charge.

Add Trinity, a new station church.

MONTGOMERY DISTRICT:

Separate Opelika: Pepperell-Community into two station churches.

Combine Tallassee: Carrville and Tallassee: East Tallassee, two station churches, into one charge, Tallassee: East Tallassee-Carrville.

PENSACOLA DISTRICT:

Take Lottie from Lottie-Perdido and add to Bay Minette: St. Paul, forming the Bay Minette: St. Paul-Lottie Charge. Perdido becomes a station church.

Take Marlow from the Marlow-Gulf Shores Charge and add to Summerdale, forming the Summerdale-Marlow Charge. Gulf Shores becomes a station church.

Add Navarre, a new station church.

Add Pensacola: Oriental Church, a new station church.

SELMA DISTRICT:

Place Greenville: Oak Grove and Greenville: St. Paul together, to form one charge, the Greenville: St. Paul Charge.

Take Burkeville from the Lowndesboro Charge and make it a station church. This leaves Benton, Hayneville and Lowndesboro to form the Lowndesboro Charge.

TROY DISTRICT:

Take Jernigan from the Eufaula: Epworth Charge and add to the Pittsview Charge. Eufaula: Epworth becomes a station church. The Pittsview Charge is composed of Hatchechubbee, Jernigan, Pittsview and Uchee.

PART II — PERTAINING TO MINISTERIAL RELATIONS: ORDAINED MINISTERS AND LOCAL PASTORS

18. Are all the ministerial members of the conference blameless in their life and official administration?

Yes, except for Thomas Lane Butts, Jr., who is under suspension from duties of an elder until the 1985 session of the Annual Conference.

19. Who constitute the Conference Committee on Investigation? J.O. Ellisor, E.D. Ridgeway, Marcus H. Smith, Stephen F. Dill, Reba Wiley, R. Neil McDavid and Frank Furr.

Alternates: Richard Walker, Jr., Jimmie R. Spikes and George M. Sedberry.

20. Who have received the certificate of candidacy for ordained ministry? Luke Bell, John Brannon, Milton Burke, III, Riley Burrows Cooper, Jack Allen Hankins, Richard Alan Monroe, Lance Wayne Moore, Jimmy Ray O'Bryant, Fred Gary Turner.

21. Who have completed the studies for the license as a local pastor, but are not now appointed? No one.

22. Who are approved and appointed as:

a) Full-time local pastors and what progress has each made in the course of study? Jimmy Leon Allen, Sr. (Fifth Year); James Augusta Anthony (Complete); Tommy Frank Arledge (Third Year); Roy Donald Barfield (Fifth Year); Johnny Marion Belcher (Fifth Year); Abraham Boykin, Jr. (Fourth Year); David Lee Bromstad (Fourth Year); Baston LaFon Butler (Complete); Joseph Glen Carmichael (First Year); Benjamin Nathan Clark (Fourth Year); Charles Calvert Cobb (Second Year); Clarence Cecil Cottrell (Fourth Year); Philip Duncan Craddock (Fourth Year); John Thomas deJarnette (Third Year); Jeffrey Lane Dolbare (First Year); Gary Turner Frey (First Year); Lister Bates Grant (Complete); Clayton Randall Green (Complete); Leroy Winchester Greenlaw (Fifth Year); Paul Wayne Griffin (Third Year); Donald Roy Harris (Third Year); William Drafton Hobbs (Fourth Year); Norman Franklin Hodges, Sr. (Fourth Year); James Howard (Complete); William Vernon Hutto (Complete); Jeffery Carl Jones (Third Year); Jesse Daniel Joyner (Complete); Claude Wilson Kennam (Complete); Harry Bruce Kemper, Jr. (Complete); Everett Vergil Killman (Complete); Levi Davis Knox (Complete); James Roy Kornegay, Jr. (Third Year); John Jay Kuritz, Jr. (First Year); William Franklin Leavins (Fifth Year); Dewey Lee Lolley (Complete); Charles Fredic Melvin (Complete); Wayne Hugh Mitchell (First Year); James Benjamin Perry (Second Year); Albert Don Peters (Third Year); David Orison Pierce (First Year); James Bruce Richerson (First Year); Marcus Hugh Rosser (First Year); David Gordon Shepard (Complete); Tommy Joe Stringer (Fifth Year); Samuel Ellis Trent, Sr. (Fourth Year); Tommy Earl Whiddon (Complete); Emmett LaFayette White (Complete); Cullen Bryant Wilson (Fifth Year); Charles Rudolph Wimberly (Complete); Timothy Youngblood, Jr. (Complete).

b) Part-time local pastors and what progress has each made in the course of study? Ronald Rush Alderman (First Year); Loonie Terriel Andrews (Complete); Wilburn Gary Armstrong (Third Year); Martha Baxter (Second Year); Michael Bradley Bledsoe (Fourth Year); Charles Daniel Campbell (First Year); Lester Eugene Cassidy (Second Year); William McKinley Chisolm, Jr. (Fifth Year); Lewis Andrew Doan (First Year); Larry Wayne Dykes (Third Year); William A. Floyd (Third Year); William Walton Funchess, Jr. (Third Year); Joe William Gissendanner (Complete); Bobby Wayne Grice (Complete); Addis Izel Habbard (Third Year); Addie June Gray Hall (Complete); Thurston Edison Hamby (Complete); Johnnie William Herring (Complete); Glen H. Higdon (Complete); James William Land (First Year); Thomas Russell Lewis (Complete); Donald Douglas Lolley (Fifth Year); James Hearlon Lolley (Fifth Year); Harold Dean McCoury (Third Year); Brady Emerson McCullough, Sr. (Second Year); Charles Webb McGlothren (First Year); William Guy Miller (First Year); Henry Clay Moore (Complete); Wayne Newton (First Year); Donald Grant Osgood (First Year); Charles McGowin Parker (Complete); Luther Earl Powell (Complete); Homer Ray Reeves (First Year); Warren Newton Richards, III (First Year); Shirley Roberson, Jr. (Complete); Philip Donovan Shank (Fourth Year); Thomas Eugene Smith (Fifth Year); Charles William Steverson, Jr. (Second Year); David Wesley Syfrett (First Year); Russell English Teal (First Year); Glen Joseph Tidwell (First Year); Arnold Lamar Tillman (Complete); Olen Rankin Tyler (Fifth Year); Walter Perry Vickers (Complete); Troy Lee Walsingham (Second Year); William Christopher Watts (First Year); James Herbert Whatley (Fifth Year).

c) Student local pastors and in what schools are they enrolled? Danny Martin Barfield (Asbury); John I. Baxter (Candler); H. Milton Burke, III (?); Wayne Stephen Butts (Asbury); David Bryant Carpenter (Huntingdon); William DeWayne Curtin (Asbury); George A. Davis (Huntingdon); Julia D'Andrea (Candler); Malcolm Fulcher (Asbury); Auburn Eugene Hall (Candler); Joseph E. Hilley (Asbury); Tony Max Hughes (Candler); Charles Anthony Knight (Auburn); Ray Clinton Lane, Jr. (Asbury); John Frederick Lewis (Candler); Steven Mann (Candler); Leon Edward Matthews, Jr. (Candler); Eugene Douglas Mullen (Troy); Jerold C. O'Guin (Asbury); Timothy Grant Parker (Candler); Rex Lewis Phelps (Troy); Howard Michael Rich (Duke); Charles R. Smith (Asbury); Ronald Marion Smith (Asbury); Glen Hugh Smith (Asbury); Tommy Ray Smith, Jr. (Troy); David J. Stutz (Asbury); Steven Douglas Warren (Candler); Richard Mark Whitley (University of South AL.); Larry Woods (Candler).

d) Students of other denominations in a school of theology listed by the University Senate serving as local pastors? No one.

23. Who have been discontinued as:

a) Full-time local pastors? Marilyn F. Butler; Robert Glenn Garrett; Jonathan Isaacs; William R. Mixon, Jr.; Earnest Emory Saint, Sr.

b) Part-time local pastors? James Lee Harbert; David Paul Stokes.

c) Student local pastors? Rosemary Florence Ritter.

24. What ministers in good standing in other Christian denominations have been approved:

a) Under the provisions of par. 419.1 for service as pastors of charges? No one.

b) Under the provisions of par. 419.2 for service in ecumenical ministries in which The United Methodist Church is involved? No one.

25. What ordained ministers of Methodist or United Churches in other countries, serving as missionaries within the bounds of this Annual Conference, are recognized as associate members of the conference under the provisions of par. 419.6? No one.

26. Who are elected Associate Members? Naomi Jane Prescott Brown; William Norman Hust; Charles Raymond Kelly.

27. Who are elected as Probationary Members:

a) Under the provisions of par. 415? Howard Joseph Curtis; Kenneth Eugene Furr; James Melton Guy; Louise Stowe Johns; Joseph Shelby Lay, Jr.; Janet Kay Lee; Marvin Walker Luckie; Donald Joseph Phillips; Alton Wyatt Potts; Steve Aaron Rascoe; Bruce William Sheffield; Martha Stockton Wright.

b) Under the provisions of par. 416.1? No one.

c) Under the provisions of par. 416.2? No one.

28. Who are continued as Probationary Members, what progress have they made in their ministerial studies, and in what year were they admitted to Probationary Membership:

a) As students in approved schools of theology? Reuben Lawrence Bowden, Jr. (Post-Graduate Studies; Duke - 1982); Mary Beth Cloyd (Graduate; Methodist Theological School of Ohio - 1981); William Earl Elwell (Graduate; Duke - 1982); Daniel J. Godwin (Graduate; Asbury - 1982); James R. Jeffcoat, Jr. (Post-Graduate Studies; Drew - 1977); Tony M. Ledbetter (Post-Graduate Studies; Emory - 1980); Steve MacInnis (Graduate; Asbury - 1982); Charles Michael McKnight (Graduate; Candler - 1981); Philip E. McVay (Graduate; Candler - 1981); Phillip O. Ridgeway (Graduate; Candler - 1981); Michael Bland Simmons (Post-Graduate Studies; University of Edinburgh - 1978); Jeffery L. Spicer (Graduate; Asbury - 1982).

b) In the advanced ministerial course of study? Martin Ash (Fourth Year in Advanced Studies - 1982).

c) Graduates of approved schools of theology serving under full-time appointment? (Indicate for each person the year admitted to Probationary Membership): Ronald Terry Ball - 1981; Russell Fulford - 1980; Richard Douglas Ford - 1980; Hayes McKay, Jr. - 1981; Oakley W. Melton, III - 1980; Gary Ross Miller - 1980; Danny W. Morris - 1980; Douglas C. Pennington - 1982; Jamie E. Pickard - 1981; James D. Reece - 1981; James B. Sanders - 1981; Robert C. Warren - 1981; Randal M. Woodham - 1981; Jay Suh Yang - 1982.

29. Who have been admitted from other Christian denominations:

a) As Associate Members? No one.

b) As Probationary Members? No one.

30. Who are elected as ministerial Members in Full Connection? Danny Ray Arnold; Glenn Arthur Butler; Cecil Lee Coleman; John Fulton Edwards; Charles Edward Fail; Paula Elizabeth Gilbert; James Richard Holmes; John Weldon King; William Michael McLaurin; Alton Evans Moore, Jr.; David Alexander Murray; Timothy Ross Trent; Terry Van Gilder; Floyd Naylor Wright.

31. What Probationary Members, previously discontinued, are readmitted? No one.

32. Who are readmitted:

a) As Associate Members? No one.

b) As Members in Full Connection? No one.

c) As Probationary Members? James Earl Robbins.

33. Who are returned to the effective relationship after voluntary retirement:

a) As Associate Members? No one.

b) As Members in Full Connection? No one.

34. Who have been received by transfer (par. 514.5, 731.2i)?

David Wayne Warren from North Alabama Conference on May 23, 1983.

35. Who are transferred in from other Methodist denominations (par. 428.8)? No one.

36. Who have been elected and ordained deacons (par. 434):

a) As Associate Members (par. 434.1)? William Norman Hust; Charles Raymond Kelly.

b) As Probationary Members (par. 434.2)? Howard Joseph Curtis; Kenneth Eugene Furr; James Melton Guy; Louise Stowe Johns; Joseph Shelby Lay, Jr.; Janet Kay Lee; Marvin Walker Luckie; Donald Joseph Phillips; Alton Wyatt Potts; Steve Aaron Rascoe; Bruce Willard Sheffield; Martha Stockton Wright.

37. Who have been elected and ordained elders:

a) As theological graduates? Danny Ray Arnold; Glenn Arthur Butler; John Fulton Edwards; Charles Edward Fail; Paula Elizabeth Gilbert; James Richard Holmes; John Weldon King; William Michael McLaurin; Alton Evans Moore, Jr.; David Alexander Murray; Timothy Ross Trent; Terry Van Gilder; Floyd Naylor Wright.

b) As Probationary Members previously Associate Members? Cecil Lee Coleman.

38. What ministers, coming from other Christian denominations, have had their orders recognized?

a) As deacons? No one.

b) As elders? No one.

39. Who have been elected or ordained as a courtesy to other conferences?

a) Elected: As Associate Members? No one. As Probationary Members? No one. As Members in Full Connection? No one.

b) Ordained after election by this conference: Deacons? No one. Elders? No one.

c) Ordained after election by other conferences: Deacons? No one. Elders? No one.

40. Who have been transferred out (par. 514.5)? No one.

41. Who are discontinued as Probationary Members? Charles Richard Turner.

42. Who have been granted honorable location? No one.

43. Who have been granted administrative location? No one.

44. Who have had their conference membership terminated:

a) By withdrawal to unite with another denomination? No one.

b) By surrender of the ministerial office? Alfred Dudlow Norris, Jr. (FC).

c) By withdrawal under complaints or charges? No one.

d) By trial? No one.

45. Deceased:

a) What Associate Members have died during the year?

Effective: No one.

Retired: Herman Minter Conner, b. Sept. 13, 1899, d. Dec. 27, 1982, Associate Membership 1969.

b) What Probationary Members have died during the year? No one.

c) What Members in Full Connection have died during the year?

Effective: No one.

Retired: Joel Robert Helms, b. July 8, 1897, d. July 27, 1982, Full Connection 1928; Joseph Macon Johnson, b. Jan. 14, 1891, d. April 8, 1983, Full Connection 1921; Holiday Rancker, b. Sept. 14, 1902, d. Jan. 8, 1983, Full Connection 1935; Charles Herman Seibert, b. Feb. 28, 1881, d. July 2, 1982, Full Connection 1921; Obadiah Dumas Williams, b. Feb. 13, 1901, d. Jan. 14, 1983, Full Connection 1929.

d) What local pastors have died during the year?

Horace Coy Allman, b. Jan. 3, 1899, d. March 7, 1983, Local Pastor 1947; Erroll Lanty Fralish, b. Aug. 11, 1911, d. Dec. 14, 1982 Local Pastor 1970; Jimmie Hartzog, b. Oct. 21, 1910, d. Aug. 1, 1982, Local Pastor 1974.

46. Who are the ministers on leave of absence and for what number of years consecutively has each held this relation? Charles Hampton Boland, Jr. (3rd Yr.); William Dossie Bruner (2nd Yr.); In Wha Chung (2nd Yr.); Richard Davis Cobb (2nd Yr.); Kathryn Burnett Gatewood (1st Yr.); George Washington Gilbert, Jr. (1st Yr.); Raymond H. Lieber (4th Yr.); Lionel Powers McLeod, Jr. (2nd Yr.); Jamie Earl Pickard (PM) (1st Yr.); Charles Ray Pittman (3rd Yr.).

47. Who are granted sabbatical leave? No one.

48. What actions have been taken concerning disabled ordained ministers and local pastors?

a) What ordained ministers were granted disability leave since the last Annual Conference session? No one.

b) What ordained ministers have had their disability leave terminated since the last conference session? No one.

c) What ordained ministers are granted disability leave at this session? Oliver Childs Brown, III; Eugene Doddridge Caddell; Fred Monroe Folkes (AM); William Melvin Haas, Jr.; Robert Lee Hagood; Jack Holland; William Jennings Hughes, Jr.; Coyt Herbert Jordan, Jr.

d) What local pastors have been recommended by the Joint Committee on Disability for disability benefits during the ensuing year? Warren Hilton Brooks.

49. What members in Full Connection have been retired:

a) This year? John Oscar Ellisor, Jr.; Hubert Earl McCrary; Johnie William McCurdy; Braxton Bragg McCurley; Torrence Holder Maxey; John Carlisle Miller; Robert Alfred Moore, Jr.; Ernest Davidson Ridgeway; Oliver Cornelius Weaver, Jr.

b) Previously? Ellis LaFayette Andrews; Robert Smith Andrews; James Averett Anthony, Jr.; William Brunson Atkinson, Sr.; William Rufus Bailey; Moses Shofner Baldwin; Wallace Grady Barnes; Athal Ford Beasley; Wilmer Rudolph Bottoms; Edmund Odell Bradley; Selman David Bradley; Marion Sanford Brantley; Albert Cronin Britt; Charles Robert Britt; Emory Hill Brown; Joseph Hardie Bullington, Sr.; Wilbur Orlando Calhoun; Karl Clarence Campbell, Jr.; Glenn Phillip Cantrell; Arthur McCoy Carlton; Daniel Kenner Christenberry, Jr.; Thorward Leroy Christensen; Henry Frank Chunn; Arthur Bernard Clausen; Fred Leland Davis; Wilmer Earl Dubois; John Thaddeus Ellisor; Bartley B. Fair; Marshall Graydon Ford; Henry Tate Grayson; Wallace Terrell Green; Welton Gregory; Jacob Columbus Guy; Otis Talmedge Guy; Thomas Summerford Harris; Lucy Campbell Hathaway; Larce Bascomb Headley; Charles Henry Hildreth; Arthur Fletcher Howington, Jr.; George Oliver Hughen; Robert Erskine Johnston; Daniel Jones; Haniel Jones; George Wesley Kerlin; Lloyd Hunter Kimbrough; Gerald Lightfoot King; Warren L. Lindsey; Joseph Matthew McKinney; Lionel Powers McLeod, Sr.; R.J. Marcus; Arthur Lee Martin; Usher Lee Martin; Ogden Vance Mason; Robert Glenn Massengale; Cecil Aubrey Massey; Hiram Paul Mathison; Marion Clyde (Si) Mathison; Ovie Wilson Mathison; Horatio J. Matthews; Acton Elijah Middlebrooks; Grady Edward Moates; Donald Eugene Montgomery; James Hamilton Moore; Douglas Athan Newsome; John Bransford Nichols; Earl Craig Portis; Robert J. Rice; Harry V. Richardson; Olin Lamar Rowe; Driftwood Hayne Rucker; Raymond Henry Schneider; Oliver Michael Sell; Merlin Pierce Shell; Samuel Curtis Shirah; William Carl Simpson, Sr.; Julius Wilson Smack; Lamar Spencer; Lee Roy Spencer; Karl Davis Stringfellow; Andrew Spencer Turnipseed, Sr.; Carlos Mozel Tyndal; Alvin Herman Vanlandingham; Omar Hiram Vanlandingham; Marvin Keron Vickers, Sr.; Wilbur Latimer Walton; Ray Edward Whatley; David Richard White; Daniel Cleveland Whitsett; Louie Francis Wilson, Jr.; Comer William Woodall; James Abraham Zellner.

50. What Associate Members have been retired:

a) This year? Ralph Ezell Howell; James Cecil Brown, effective December 13, 1983.

b) Previously? Michael Joseph Calumbo; Lunnie Bradley Capell; Clinton Henry Chandler; Porter Bige Daniels; James Andrew Dinkins; Alton Benjamin Green; Robert Coleman Harrington; William Carnie Jernigan; Aaron Quincy Mixon; Earline Owen; John Malachi Rich; Jasper James Smith; Wayland Hoyt Stevenson; Luther Thomas Williamson; James Woodrow Wilson.

51. Who have been recognized as retired local pastors:

a) This year? James Henry Palmer; Daniel Whitfield Rhodes (September, 1982).

b) Previously? John C. Burroughs; Daniel Norton Guy; Mrs. Loudie Estelle Harrington; Alphie Lee Hutto; Claren Donnell Monday; Ezell Gaston Pope; Charles Sydney Syfrett.

52. a) What local pastors are granted pension credit on account of approved full-time service during the past year? No longer applies.

b) What ministers of other Christian denominations, qualifying under the provisions of par. 419.1, are granted pension credit on account of approved full-time service during the past year? No longer applies.

53. Changes in ministerial membership: What is the number of ordained ministers:

a) Elected as Associate Members? 3; b) Elected as Probationary Members? 12; c) Admitted from other Christian denominations? 0; d) Elected as Members in Full Connection? 14; e) Readmitted? 1; f) Retired made effective? 0; g) Transferred in? 1; h) Transferred out? 0; i) Discontinued as Probationary Members? 1; j) Honorably located? 0; k) Administratively located? 0; l) Withdrawn? 1; m) Terminated by trial? 0; n) Deceased? 9.

54. What is the number of:

a) Pastoral charges? 449; b) Local churches? 728.

55. What is the number of ministerial members of the Annual Conference?

Categories	Members in Full Connection	Probationary Members	Associate Members	Full-time Local Pastors
Pastors and District Superintendents	251	29	26	51
Appointments Beyond the Local Church: Within United Methodist Connectional Structures, Excluding District Superintendents (68a)	16	2		
Appointments Beyond the Local Church: Extension Ministries (68b)	17			
Appointments Beyond the Local Church: Other Valid Ministries (68c)	8			
Appointments to Attend School (68d)		9	1	
On Leave of Absence (46)	9	1		
On Sabbatical Leave (47)				
On Disability Leave (48c)	7		1	
Retired (49, 50)	100		16	
Total Number, Ministerial Members	408	41	44	51
Grand Total, All Conference Ministerial Members	544			

56. What is the number of:

a) Local pastors (other than full-time under appointment)? 76.

b) Ministers of other denominations approved for service as pastors of charges? None.

c) Ministers of other denominations serving in ecumenical ministries, with credentials certified as being at least equal to those of associate members? None.

d) Retired members of other conferences or other denominations serving as pastors of charges? 2.

PART III — DIACONAL MINISTERS

57. Who are consecrated this year as diaconal ministers? No one.
58. Who are reinstated as diaconal ministers? No one.
59. Who are transferred in as diaconal ministers? No one.
60. What diaconal ministers have been granted leaves of absence:
a) Since the last session of the Annual Conference? Dale Blue Self - January, 1983.
b) At this session of the Annual Conference? Dale Blue Self Hansel.
61. Who are transferred out as diaconal ministers? Gayle Marie Jordan to Florida Conference, August, 1982.
62. Who have had their conference relationship as diaconal ministers terminated by Annual Conference action? Carlton R. Caruthers.
63. Who have taken the retired relationship to the Annual Conference as diaconal ministers?
a) This year? No one.
b) Previously? Voncile E. Jones.
64. What diaconal ministers have died during the year:
a) Effective? No one.
b) Retired? No one.

PART IV — MINISTERIAL APPOINTMENTS AND CONCLUDING BUSINESS

65. Who are approved for appointment to less than full-time service and for what fraction of full-time service (in one-quarter increments) is approval granted (for purposes of equitable salary claim and pension credit)? Billy Joe Bass 25%; Larry D. Bennett 50%; Gillis Crenshaw 25%; H. Lavon Davis 25%; D. Reynolds Ellisor 25%; Wayne Helms 25%; Cletis Ingram (AM) 50%; Jacob Joseph 25%; Ben A. McDavid 25%; James Morris 75%; Lynn S. Nesbitt 50%; Hubert Segers 50%; Bobby H. Skipper 25%; Curtis Smith 25%; John P. Thomas 50%.

66. What changes have been made in appointments since the last Annual Conference session?

ANDALUSIA DISTRICT: January 1, 1983 — The May Creek-Wallace Charge was divided with Martha Baxter (PTLP) appointed to May Creek and Lester E. Cassidy (PTLP) to Wallace.

DEMOPOLIS DISTRICT: October 1, 1982 — Daniel W. Rhodes (FTLP) was released from Allen on disability and B.L. Butler (FTLP) appointed there. November 1, 1982 — Rosemary Ritter (S) was released from the Coatopa Charge. Marshall G. Ford (RS) was appointed to Brewersville; Belmont and Whitfield, the other churches on the Coatopa Charge, were closed.

DOTHAN DISTRICT: Septtember 1, 1982 — Steve A. Rascoe (FTLP) was appointed associate at Dothan: Lafayette Street. September 19, 1982 — James L. Harbert (PTLP) was released from Kinsey-Blackwoods. October 1, 1982 — Gary Frey (S) was appointed to Kinsey-Blackwoods.

MARIANNA-PANAMA CITY DISTRICT: August 15, 1982 — Jerry Hollis was released as associate at Panama City: First to transfer to the North Georgia Conference. January 1, 1983 — Robert G. Knecht (S) was released from Cypress and William G. Miller (PTLP) was appointed there.

MOBILE DISTRICT: September 19, 1982 — Henry L. Tillman (PTLP) was released from Aldersfate and George A. Weaver (S) appointed there. Richard Whitley (S) was appointed to Bethel, a station church taken from the Sunflower Circuit, and James B. Perry (FTLP) was appointed to Sunflower. January 1, 1983 — Alva E. Beers was appointed to Trinity, a new church at Semmes; James D. Reece (PM) was appointed to Tanner-Williams.

MONTGOMERY DISTRICT: December 9, 1982 — Alfred D. Norris, associate at Montgomery: First, withdrew from the ministry. January 1, 1983 — Daniel Bailey was released from Opelika: Wesley Memorial to transfer to the North Georgia Confrence; Stanley Carter was appointed to Opelika: Wesley Memorial. April 22, 1983 — Thomas Lane Butts, Jr., was suspended and Bishop Carl J. Sanders (retired) was appointed to Montgomery: First.

PENSACOLA DISTRICT: October 1, 1982 — Jonathan Issacs (FTLP), associate at Fort Walton Beach: First, was released. February 1, 1983 — Wilmer R. Bottoms (RS) was released from Century-McDavid and Janet Kay Lee (FTLP) was appointed there. March 1, 1983 — Russell C. Fortney (S) was released from Farm Hill; H. Paul Mathison (RS) was appointed to Farm Hill and Edward M. Cotten to New Hope.

SELMA DISTRICT: September 19, 1982 — Glen Carmichael (FTLP) was appointed to Walnut Creek. January 1, 1983 — Autaugaville was left to be supplied.

67. Where are the preachers stationed for the ensuing year? See Division VII — Appointments.

68. What ordained ministers are appointed beyond the local church for the ensuing year:

a) Within the connectional structures of United Methodism? See Division VII — Appointments.

b) To extension ministries? See Division VII — Appointments.

c) To other valid ministries? See Division VII — Appointments.

d) To attend school: Associate Members: Richard A. Bennett.

Probationary Members: Reuben Lawrence Bowden, Jr.; H. Joseph Curtis; Kenneth E. Furr; Joseph S. Lay, Jr.; Tony M. Ledbetter; Marvin W. Luckie; Alton W. Potts; Bruce W. Sheffield; Michael B. Simmons.

Members in Full Connection: No one.

69. Where are the diaconal ministers appointed for the ensuing year? See Division VII — Appointments.

70. What other personal notations should be made?

Change of name by marriage for Diaconal Minister, Dale B. Self to Dale B. Self Hansel.

In a Church Trial ending April 22, 1983, Thomas Lane Butts, Jr., an elder in full connection, was suspended from all duties of an elder until the 1985 session of Annual Conference.

71. Where shall the next Conference Session be held? Huntingdon College, Montgomery, Alabama.

ADDENDUM TO MINUTE QUESTIONS

Annual Report of Professional Christian Educators

1. Certified during the past year:

Directors of Christian Education: Melanie Ann Henry, Director of Christian Education, First UMC, 112 Adams St., Greenville, AL 36037; Louise Stowe Johns, Huntingdon College Christian Education Faculty, 4037 Strathmore Dr., Montgomery, AL 36116; Mary Luanne Smith, Director of Christian Education, Wilmer UMC, P.O. Box 156, Wilmer, AL 36587.

Ministers of Christian Education: No one.

Associates in Christian Education: No one.

2. Certification renewed during the past year:

Directors of Christian Education: Grace T. Cook, 1817 Fairforest Dr., Montgomery, AL 36106; Mary Kathryn Crone, Trinity UMC, 403 Racetrack Rd., Ft. Walton Beach, FL 32548; L. Edwin Free, First UMC, 1108 W. Main St., Dothan, AL 36303; Sara W. Goolsby, Auburn UMC, P.O. Box 1290, Auburn, AL 36830; W. David Goolsby, Auburn UMC, P.O. Box 1290, Auburn, AL 36830; Sally Carson Granberry, Dauphin Way UMC, P.O. Box 6845, Mobile, AL 36660; Nonie S. Green, First UMC, 1108 W. Main St., Dothan, AL 36303; Rudolph H. Heintzelman, Frazer Memorial UMC, P.O. Box 17060, Montgomery, AL 36117; Kathy Lincks Jorgensen, Dauphin Way UMC, P.O. Box 6845, Mobile, AL 36660; Francine LeSchmidt, Gulf Breeze UMC, P.O. Box 338, Gulf Breeze, FL 32561; R. Stephen Lee, Shalimar UMC, 75 Schooner Lane, Shalimar, FL 32579; Dottie K. Lovelady, Forest Hill UMC, 4807 Princeton Dr., Mobile, AL 36610; Blair P. Richards, First UMC, 6 E. Wright St., Pensacola, FL 32501; Mark W. Stewart, Conference Headquarters, P.O. Box 700, Andalusia, AL 36420.

Ministers of Christian Education: Earl L. Ballard, Trinity UMC, P.O. Box 111, Opelika, AL 36801; James W. Bell, Dauphin Way UMC, P.O. Box 6845, Mobile, AL 36660.

Associates in Christian Education: Dale B. Self Hansel, Erlanger-Elsmere United Ministries, 31 Common Wealth Ave., Erlanger, KY 41018; Sue M. Parnell, Fairhope UMC, 155 S. Section St., Fairhope, AL 36532.

3. Transferred in: John W. King, Louisville Conference.

4. Transferred out: Gayle Marie Jordan, Florida Conference; Julia Anne Williams, New York Conference.

5. Discontinued: John W. King, Venters Memorial UMC, Rt. 1, Box 126-F3, Freeport, FL 32439.

6. Educational Assistants: Alisen Bailey, St. Andrew UMC, 2001 W. 11th St., Panama City, FL 32401; Betty Cates, Aldersgate UMC, Rt. 10, Box 47-A, Montgomery, AL 36116; Debbie Gehrdes, First UMC, P.O. Box 338, Bay Minette, AL 36507; Debbie G. Hayes, Springhill Ave. UMC, 2519 Springhill Ave., Mobile, AL 36607; Chris Jackson, Cokesbury UMC, 5725 9th Ave., Pensacola, FL 32504; Mimi Jackson, Gulf Shores UMC, P.O. Box 374, Gulf Shores, AL 36542; Vickie Lotz, Richards Memorial UMC, 2600 W. Strong St., Pensacola, FL 32505; Jo Lovell, First UMC, P.O. Box 1028, Opelika, AL 36801; Margo Martin, First UMC, 295 8th St., N. Clanton, AL 35045; David McKee, First UMC, P.O. Box 9, DeFuniak Springs, FL 32433; Roberts Rawlings, St. Luke UMC, 406 Gibson St., Enterprise, AL 36330; Bill Roy, St. James UMC, P.O. Box 2742, Montgomery, AL 36105; Melanie Scarborough, First UMC, P.O. Drawer 6150, Montgomery, AL 36194; Darlene Slate, Dexter Avenue UMC, 301 Dexter Ave., Montgomery, AL 36104; Charles Wells, First UMC, P.O. Box 396, Prattville, AL 36067; Cathie Wilbourne, First UMC, P.O. Box 72, Eufaula, AL 36027; Pam Wilson, Niceville UMC, P.O. Box 278, Niceville, FL 32578; Pam Waldorff, Gadsden Street UMC, 901 E. Gadsden St., Pensacola FL 32501.

Annual Report of Professional Church Musicians

1. Certified during the past year:

Directors of Music: Melanie Ann Henry, First UMC, 112 Adams St., Greenville, AL 36037.

Ministers of Music: No one.

Associates in Music: No one.

2. Certification renewed:

Directors of Music: Bonnie Jean Early, Dauphin Way UMC, P.O. Box 6845, Mobile, AL 36660; Valrey W. Early, Dauphin Way UMC, P.O. Box 6845, Mobile, AL 36660; Pat Flannagan, King College, Bristol, TN 37620; Floyd R. Hickman, First UMC, 6 E. Wright St., Pensacola, FL 32501; Jeffery G. Hummel, First UMC, P.O. Box 1515, Enterprise, AL 36330; Ellen B. Johnston, Forest Hill UMC, 4807 Princeton Dr., Mobile, AL 36618; R. Stephen Lee, Shalimar UMC, 75 Schooner Ln., Shalimar, FL 32579; Patrick H. Schott, First UMC, 104 Adler Ave., Apt. 1, Ft. Walton Beach, FL 32548; Mark C. Stewart, Conference Headquarters, P.O. Box 700, Andalusia, AL 36420.

Ministers of Music: David H. Witt, St. Francis St. UMC, P.O. Box 1486, Mobile, AL 36601.

Associates in Music: James S. Elkins, Jr., First UMC, 311 S. Pensacola Ave., Atmore, AL 36502.

3. Transferred in: No one.

4. Transferred out: Jerry M. Hollis to the North Georgia Conference.

5. Discontinued: No one.

6. Music Assistants: Billy Wilbourne, First UMC, P.O. Box 72, Eufaula, AL 36027.

Annual Report of Diaconal Ministers

1. Diaconal ministers consecrated this year: No one.

2. Continued as diaconal ministers:

Lisa Friedman Ausley, Rt.10, Box 47-A, Montgomery, AL 36116; Aldersgate UMC, May 24, 1982, Christian Education.

Mary Kathryn Crone, 403 Racetrack Rd., Ft. Walton Beach, FL 32548; Trinity UMC, May 25, 1981, Christian Education.

L. Edwin Free, 1108 W. Main Street, Dothan AL 36303; First UMC, May 30, 1980, Christian Education.

Sara W. Goolsby, P.O. Box 1290, Auburn, AL 36830; Auburn UMC, May 24, 1982, Christian Education.

William David Goolsby, P.O. Box 1290, Auburn, AL 36830; Auburn UMC, May 24, 1982, Christian Education.

Sally Carson Granberry, P.O. Box 6845, Mobile, AL 36660; Dauphin Way UMC, May, 1977, Christian Education.

Nonie S. Green, 1108 W. Main St., Dothan, AL 36303; First UMC, May 30, 1978, Christian Education.

Dale B. Self Hansel, 31 Common Wealth Ave., Erlanger, KY 41081; Erlanger-Elsmere United Ministries, May 25, 1981, Christian Education.

Rudolph Heintzelman, P.O. Box 17060, Montgomery, AL 36117; Frazer Memorial UMC, May 30, 1977, Christian Education.

Floyd R. Hickman, 6 E. Wright St., Pensacola, FL 32501; First UMC, May 28, 1979, Music.

Jeffery G. Hummel, P.O. Box 1515, Enterprise, AL 36330; First UMC, May 26, 1980, Music.

Kathy Lincks Jorgensen, P.O. Box 6845, Mobile, AL 36660; Dauphin Way UMC, May 30, 1977, Christian Education.

Roger Stephen Lee, P.O. Box 795, Shalimar, FL 32579; Shalimar UMC, May 24, 1982, Christian Education and Music.

Francine LeSchmidt, P.O. Box 338, Gulf Breeze, FL 32561; Gulf Breeze UMC, May 25, 1981, Christian Education.

Dottie K. Lovelady, 4807 Princeton Dr., Mobile, AL 36618; Forest Hill UMC, May 26, 1980, Christian Education.

Sue M. Parnell, 155 S. Section St., Fairhope, AL 36532; Fairhope UMC, May 26, 1980, Christian Education.

Blair P. Richards, 6 E. Wright St., Pensacola, FL 32501; First UMC, June 6, 1977, Christian Education.

Patrick H. Schott, 104 Adler Ave., Apt. 1, Fort Walton Beach, FL 32548; First UMC, May, 1978, Christian Education.

Mark C. Stewart, P.O. Box 700, Andalusia, AL 36420; AL.-W. Fl. C.C.O.M., May 30, 1978, Christian Education and Music.

3. Reinstated as diaconal ministers. No one.

4. Transferred in: No one.

5. Transferred out: Gayle M. Jordan to the Florida Conference.

6. Discontinued: Carlton R. Caruthers, P.O. Box 7325, Mobile, AL 36607, Dumas Wesley Community Center, May 30, 1978, Home Missionary.

7. Who have retired:

A. This year? No one.

B. Previously? Voncile E. Jones, 1305 Tacoma St., Dothan, AL 36303 (May 28, 1980).

Division VII
1983-1984 Appointments

Appointments Beyond The Local Church

Appointments Within the Connectional Structure (Paragraph 439.1a)

District Superintendents of:
Andalusia District — J. Walter Ellisor
Demopolis District — Robert H. Collins
Dothan District — Pruitt Willis
Marianna-Panama City District — Langdon H. Garrison
Mobile District — Billy D. Gaither
Montgomery District — John H. Lane
Pensacola District — Clifford M. Abbott
Selma District — Robert L. Vaughn
Troy District — Karl K. Stegall
Director, Conference Council on Ministries — Andalusia, First CC — C. Everett Barnes
Associate Director, Conference Council on Ministries — Andalusia, First CC — Gerald H. Maddox
Associate Director, Conference Council on Ministries — Andalusia, First CC — Michael G. Roberts
Associate Director, Conference Council on Ministries/Director, Blue Lake — Andalusia, First CC — Linwood A. Lewis
Director, Pensions Funding Crusade and Homes for Claimants — Andalusia, First CC — Joe Ed Hastings
Director, Wesley Foundation, Auburn University — J. Buddy Capps
Southeastern Jurisdiction Field Staff Consultant United Methodist Communications — Clanton, First CC — M. Ervin Dailey
Conference Evangelist — Excel CC — William D. Davis
Conference Evangelist — Whitfield CC — Christopher B. Hughes
Director of Church Relations and Professor of Religion, Birmingham-Southern College — Normandale CC — Robert W. Wingard
President, Huntingdon College — Montgomery, First CC — Allen K. Jackson
Professor, Huntingdon College — Ramer-Pine Level CC — R. Dick Johns
Professor, Huntingdon College — Woodland CC — William M. Pickard, Jr.
Mobile Inner City Mission-Metro — Dauphin Way CC — J. Fred Toland, Jr.
Noah's Ark — Forest Park CC — James C. Rains
Director of Admissions and Student Affairs, Duke Divinity School — St. Mark (Mobile) CC — Paula E. Gilbert
Chaplain, Methodist Children's Home, Selma — Memorial CC — Mary Beth Cloyd (PM)
Chaplain Intern, Wesley Woods Retirement Center, Atlanta, GA — Auburn, First CC — Martha S. Wright (PM)

Appointment of Persons Endorsed by the Division of Chaplains and Related Ministries (Paragraph 439.1b)

Chaplain, U.S. Army — Dothan, First CC — J. Earl Andrews
Chaplain, U.S. Army — St. Mark (Montgomery) CC — Turpin C. Ashurst
Chaplain, Cheaha Regional Health Center, Sylacauga, AL — Whitfield CC — Donald G. Brown
Chaplain, U.S. Air Force — Slocomb CC — T. O'Neal Brown
Chaplain, U.S. Army — St. Mark (Pensacola) CC — Edison F. Burleson

Chaplain, University of Alabama Medical Center, Birmingham — Mt. Carmel CC — J. Robert Daffin
Chaplain, U.S. Air Force — Bowen CC — Lowell E. Hale
Chaplain, U.S. Air Force — Summerville CC — Robert E. Hendricks
Chaplain, U.S. Navy — St. Mark (Panama City) CC — Lawrence R. Horne
Chaplain, U.S. Army — Church Street CC — David E. McLean
Chaplain, U.S. Army — Bowen CC — James L. Moody
Chaplain, U.S. Air Force — Pine Level CC — C. Wayne Perry
Chaplain, U.S. Air Force — Panama City, First CC — Clyde F. Pressley
Chaplain, U.S. Navy — Fort Deposit CC — Lee C. Robison
Chaplain, U.S. Army — Seale CC — M. Keron Vickers
Assistant Director for Pastoral Care, Baptist Medical Center-Montclair — Pensacola, First CC — Dann R. Ward
Chaplain, U.S. Navy — Richards Memorial CC — Frederick R. Zobel

Appointment of Persons in Service Under The World Division of the General Board of Global Ministries (Paragraph 439.1c)

No One

Appointments to Other Valid Extension Ministries (Paragraph 439.1d)

Assistant Professor of Sociology and Anthropology, University of West Florida — Pensacola, First CC — Dallas A. Blanchard
Chaplain Intern, St. Elizabeth Hospital, Washington, DC — Sneads CC — John M. Cannon
Professor of Religion and Philosophy, Athens State College, Athens, AL — St. Mark (Pensacola) CC — Curtis D. Coleman
Assistant Professor, Department of Economics, Northern Illinois University, DeKalb, IL — Summerdale CC — G. Damon Nolin
Marriage and Family Therapy, Mobile, AL — Dauphin Way CC — J. Malcolm Rolen
Director, Mobile Pastoral Counseling Center, Mobile, AL — Dauphin Way CC — W. Jack Shearer
Director, Alumni Affairs, Outreach Ministries and Placement, Asbury College — Ft. Walton Beach CC — J. Russell Williams
Director of Law Enforcement Ministries, Escambia County, FL — Pleasant Grove CC — Leroy W. Greenlaw
Vice President, Homeland Ministries, World Gospel Missions — Milton, Christ CC — James N. Hosey

Appointments to Attend School (Paragraph 439.1e)

Asbury Theological Seminary — St. Mark CC — Richard A. Bennett (AM)
University of Edinburgh, Scotland — Bayou la Batre CC — Michael B. Simons (PM)
Durham University, Durham, England — Tallassee, First CC — Tony M. Ledbetter (PM)
Duke Divinity School — Brundidge CC — Reuben Lawrence Bowden, Jr. (PM)
Asbury Theological Seminary — Niceville CC — Joseph Shelby Lay, Jr. (PM)
Asbury Theological Seminary — Warrington CC — Marvin W. Luckie (PM)
Candler School of Theology — H. Joseph Curtis (PM)

Affiliate Charge Conference Relationship (Paragraph 439.4)

Chaplain, Tuskegee Veteran's Administration Hospital — Auburn, First CC — Member Mississippi Conference — Wilmer H. Clay

Chaplain, Tuskegee Veteran's Administration Hospital — Tuskegee Bowen CC — Member North Georgia Conference — A.D. Williams

Chaplain, Lee County Hospital — Auburn Grace CC — Member Mississippi Conference — Andrew G. Davis

DIACONAL MINISTERS

Andalusia District

Associate Director, Alabama-West Florida Conference Staff — Andalusia, First CC — Mark C. Stewart

Dothan District

Director of Christian Education, First United Methodist Church, Dothan — L. Edwin Free

Personal Growth Ministries Counselor, First United Methodist Church, Dothan — Nonie S. Green

Director of Music, Enterprise United Methodist Church — Jeffrey G. Hummel

Retired, Dothan, First CC — Voncile P. Jones

Mobile District

Director Christian Education, Dauphin Way United Methodist Church — Sally C. Granberry

Director Christian Education, Dauphin Way United Methodist Church — Kathy L. Jorgenson

Director Christian Education, Forest Hill United Methodist Church — Dottie K. Lovelady

Leave of Absence — Kingswood CC — Dale Blue Self

Montgomery District

Director of Christian Education, Auburn United Methodist Church — Sarah Warren Goolsby

Director of Christian Education, Auburn United Methodist Church — William David Goolsby

Director of Programs, Frazer Memorial United Methodist Church — Rudolph A. Heintzelman

Senior Adult-Youth, Aldersgate United Methodist Church — Lisa F. Ausley

Leave of Absence — Grace T. Cook

Pensacola District

Director of Christian Education, Trinity United Methodist Church, Ft. Walton — Mary K. Crone

Minister of Music, First United Methodist Church, Pensacola — Floyd Hickman

Minister of Music, Shalimar United Methodist Church — Roger Stephen Lee

Director of Christian Education, Gulf Breeze United Methodist Church — Francine LeSchmidt

Director of Christian Education, Fairhope United Methodist Church — Sue M. Parnell

Director of Christian Education, First United Methodist Church, Pensacola — Blair P. Richards

Minister of Music, Ft. Walton Beach United Methodist Church — Patrick H. Schott

Deaconess: Director, Children's Resource Center, Pensacola — Pensacola, First CC — Dorothea E. Sarver

ANDALUSIA DISTRICT

District Superintendent — J. Walter Ellisor (3) 35,000

Andalusia:
First — Robert L. Wilson (3) 28,500
West End — Earl R. Capps (2) 12,936
Baker — TBS Clay Kelley (1) 5,600
Bermuda — William R. Hunter (AM) (3) 15,430
Bolling Circuit — TBS Harold Sirmon (S) (2) 2,700
Brewton:
Alco-Pollard — James E. Claunch (2) 15,306
Cedar Hill — James J. Jines, III (1) 17,000
East Brewton, First — John K. Dickinson, Jr. (1) 22,125
First — James T. Terry (2) 29,500
Castleberry — Howard L. Bozeman, Jr. (1) 16,000
Conecuh Circuit — John I. Baxter (SLP) (2) 5,124
Crestview:
First — Thomas W. Sowell (4) 30,600
Friendship — George Scarborough (AM) (4) 12,600
New Bethel — Dean McCoury (PTLP) (3) 10,000
Dozier Circuit — TBS Richard Wade (S) (1) 7,760
Dixie-Douglas Chapel — TBS 2,240
Elba — John C. Carmichael (4) 24,170
Evergreen:
Evergreen Circuit — Michael B. Bledsoe (PTLP) (13) 7,641
First — Marvin C. Ennis (1) 20,000
St. Paul — Horatio J. Matthews (RS) (12) 4,554
Sparta Hill — TBS George A. Davis (S) (4) 2,381
Excel — Fred W. Bailey (2) 18,342
Florala — W. Keith Grantham (5) 24,464
Frisco City — W. Herbert Walls (3) 18,100
Georgiana — J. Joel Jones (1) 19,650
Georgiana Circuit — Glen Higdon (PTLP) (2) 3,452
Georgiana, Friendship — Shirley Roberson (PTLP) (2) 3,900
Kinston-Piney Grove — David Bromstad (FTLP) (5) 15,590
Lime Springs — Phillip Shank (PTLP) (7) 6,160
May Creek — Martha Baxter (PTLP) (2) 2,800
McKenzie — TBS Jeffrey R. Robbins (S) (1) 8,321
Monroeville — Ernest M. Andress (3) 29,600
Mt. Zion, East — Lamont C. Rouse (5) 15,270
Mt. Zion, West — Thomas E. Smith (PTLP) (3) 5,208
Opp:
First — Don H. Dean (4) 24,343
First, Associate — James R. Jeffcoat, Jr. (PM) (1)
Friendship — TBS 1,040
Memorial-Macedonia — Tommy Arledge (FTLP) (3) 8,800
Providence — Billy Joe Bass (CPT) (1) 4,800
Repton Circuit — Keith B. Graham (4) 14,899
Samson-Corner Creek — O.E. Murphree (3) 16,120
Sepulga Circuit — TBS J.W. Land (S) (2) 8,000
Uriah Circuit — David G. Shepard (FTLP) (1) 14,208
Wallace — Lester R. Cassidy (PTLP) (3) 2,557

Appointments Beyond The Local Church

Appointments Within The Connectional Structure (Paragraph 439.1a)

Director, Conference Council on Ministries — Andalusia, First CC — C. Everett Barnes (12) 35,000

Associate Director, Conference Council on Ministries — Andalusia, First CC — Gerald H. Maddox (2) 25,000

Associate Director, Conference Council on Ministries — Andalusia, First CC — Michael G. Roberts (3) 19,332

Associate Director, Conference Council on Ministries/Director, Blue Lake — Andalusia, First CC — Linwood A. Lewis (4) 26,700

Director, Pensions Funding Crusade and Homes for Claimants — Andalusia, First CC — Joe Ed Hastings (3) 26,800

Conference Evangelist — Excel CC — William D. Davis

Diaconal Ministers

Associate Director, Alabame-West Florida Conference Staff — Mark C. Stewart, Jr.

Leave Of Absence

Raymond H. Lieber — Baker CC

Disability Leave

Coyt H. Jordan — Monroeville CC

Retired Ministers

W.B. Atkinson, Sr. — Crestview, Friendship CC
G.P. Cantrell — Opp, First CC
L.B. Headley — Frisco City CC
Porter B. Daniels (AM) — May Creek CC
Carnie Jernigan (AM) — Uriah CC
A.H. VanLandingham — Crestview, First CC
Horatio J. Matthews — Evergreen, St. Paul CC
Oliver C. Weaver — Brewton, First CC
Ralph E. Howell (AM) — Mt. Zion, West CC
Ezell G. Pope (LP) — Bolling Circuit CC

DEMOPOLIS DISTRICT

District Superintendent — Robert H. Collins (6) 35,000

Akron Circuit — James Howard (FTLP) (2) 8,295
Akron-Flatwoods — J. Wayne Helms (CPT) (5) 1,560
Allen — Baston L. Butler (FTLP) (2) 8,800
Bashi-Peachtree — J. Bruce Richerson (FTLP) (3) 9,222
Butler — Edward D. Henne (4) 30,500
Butler Circuit — TBS George C. Foxx (S) (2) 8,600
Coffeeville — J. Wilson Smack (RS) (2) 10,642
Coke's Chapel-Brewersville — TBS Charles Blankenship (S) (1) 6,000
Demopolis — John E. Vickers (4) 30,200
Eutaw — Marquis M. Wingard (4) 26,508
Eutaw Circuit — T.E. Hamby (PTLP) (14) 6,609
Gainesville — William Crutchfield (AM) (8) 10,800
Gastonburg — James L. Waters, Jr. (CPT) (15) 6,150
Geiger — Fred E. Duke (RS) (2) 8,880
Geiger Circuit — Earl Portis (RS) (23) 3,300
Gilbertown — Hurley D. Guy (AM) (3) 17,257
Greensboro — H. Stanley Mullins (6) 30,025
Grove Hill — J. Wilbur Majors (2) 24,508

Jackson — Jake B. Brown (3) 31,325
Jackson-McCanns — James N. Love (1) 25,500
Linden — E. Zedoc Baxter (4) 25,233
Lisman — TBS Jimmy R. O'Bryant (S) (1) 10,080
Livingston — Charles M. Langford (5) 25,000
Marion — Ralph R. Hendricks (1) 31,500
Marion Circuit — Levi D. Knox (FTLP) (3) 8,865
Melvin — James A. Posey (2) 16,260
Moundville — Ray C. Lane, Sr. (2) 23,635
Mount Hermon — J. Hugh Collins (3) 10,800
Oak Grove Circuit — James A. Anthony (FTLP) (11) 8,800
Pine Hill — Letcher C. Mitchell (2) 15,796
Silas — Randall M. Woodham (PM) (2) 16,700
South Choctaw Circuit — TBS James W. Hinson (S) (7) 4,740
Sweet Water — Coy J. Gaddis (AM) (1) 16,680
Thomaston — Joseph A. Holloway (AM) (5) 19,037
Thomasville — Joseph E. Bates (4) 28,025
Trinity — TBS James L. Allen, Jr. (S) (1) 10,838
Uniontown — James B. Perry (FTLP) (1) 11,615
Wesley Chapel — Douglas L. Golden (1) 15,700
York — Charles B. Craddock (AM) (7) 20,465

Disability Leave
Eugene D. Caddell — Greensboro CC
Fred M. Folkes (AM) — Lisman CC
Jack Holland — Greensboro CC

Retired Ministers
Edmund O. Bradley — Silas CC
Albert C. Britt — Pine Hill CC
Emory H. Brown — Coffeeville CC
Wilbur O. Calhoun — Grove Hill CC
Marshall G. Ford — Coke's Chapel-Brewersville CC
Earl C. Portis — Oak Grove CC
J. Wilson Smack — Pine Hill CC
Ray E. Whatley — Grove Hill CC
Daniel W. Rhodes (LP) — Allen CC

DOTHAN DISTRICT

District Superintendent — Pruitt Willis (2) 35,000

Abbeville — Jimmie R. Spikes (1) 26,900
Ariton-Pleasant Ridge — Philip D. Craddock (FTLP) (1) 13,120
Asbury — Donald D. Lolley (PTLP) (11) 5,400
Ashford — E. Madoc Thomas (2) 20,000
Bethel — Marcus H. Rosser (FTLP) (2) 12,500
Big Creek — Troy L. Walsingham (PTLP) (6) 7,800
Black — Johnie W. McCurdy (RS) (1) 5,300
Center — L. Terriel Andrews (PTLP) (8) 7,072
Coffee Springs — Charles McGlothren (PTLP) (2) 8,000
Columbia — William E. Grant (1) 13,500
Cottonwood — Cecil L. Coleman (2) 18,000
Daleville — Richard E. Jordan (2) 17,200
Dothan:
Cloverdale — J. Walker Epps (1) 22,453
Covenant — B. Michael Watson (5) 27,400
Covenant, Associate — Lynn S. Nesbitt (CPT) (1) 8,000

Curtis Memorial — R. Bruce Johnson (1) 22,400
First — Lester H. Spencer (1) 42,000
First, Associate — Timothy R. Trent (3) 19,500
First, Associate — James B. Sanders (PM) (1) 16,000
Highland Park — James A. Belcher (2) 21,500
Lafayette Street — Cecil E. Bradley (3) 31,000
Lafayette Street, Associate — Steve A. Rascoe (PM) (2) 13,900
Echo — C. Michael McKnight (PM) (1) 13,500
Enterprise:
First — Richard O. Sigler — (4) 37,000
Pleasant Ridge — J. Herbert Whatley (PTLP) (4) 6,700
St. Luke — Jesse R. Evans, Jr. (2) 25,000
St. Paul — Johnny M. Belcher (FTLP) (6) 8,800
Wesley Chapel — C. Ray Kelly (AM) (5) 16,800
Geneva:
First-Pleasant Ridge — Elvin T. Edgar (4) 26,120
Westside — W. Earl Bridges (1) 23,000
Grimes — D. Reynolds Ellisor (CPT) (6) 6,000
Haleburg — W. Earl Dubois (RS) (3) 4,200
Hartford:
First — John W. Spivey (5) 23,500
St. Paul-Millville — Joe W. Gissendanner (PTLP) (3) 5,200
Headland — George M. Sedberry (2) 21,525
Kinsey — TBS John A. Sanders (S) (1) 2,400
Madrid-Whitaker — TBS Eddie Joe Henderson (S) (1) 2,550
Mt. Hebron — TBS W. Rudolph Phillips (S) (1) 6,600
Midland City-Blackwoods — Alonzo J. Alburl (AM) (1) 10,800
Mount Carmel — Larry W. Dykes (PTLP) (2) 6,240
Mount Zion — Bobby H. Skipper (CPT) (8) 3,600
Napier — R. Lewis Phelps, Jr. (SLP) (3) 6,800
New Brockton — Lister B. Grant (FTLP) (1) 9,600
Newton — William F. Leavins (FTLP) (2) 15,750
Old Tabernacle — W. Perry Vickers (PTLP) (2) 7,213
Ozark:
First — Asa Boozer (1) 29,700
First, Associate — Ronald T. Ball (PM) (2) 16,400
Pleasant Hill — Everett V. Killman (FTLP) (4) 16,000
Post Oak-Elamville — Tommy R. Smith, Jr. (SLP) (1) 8,000
Westview Heights — John F. Edwards (1) 18,480
Pinckard — W. Thad Chesser (1) 19,000
Piney Grove — Emmett L. White (FTLP) (16) 11,000
Pleasant Grove — T.S. Harris (RS) (8) 4,500
Pondtown — Robert V. Greenwood (2) 13,500
Providence — Wayne Newton (PTLP) (1) 6,000
Rocky Creek — Charles D. Campbell (PTLP) (3) 5,200
Saint Mary — TBS Ray E. Skipper (S) (4) 1,800
Sardis, Enterprise — W. Gary Armstrong (PTLP) (3) 5,000
Sardis-Midway — James H. Lolley (PTLP) (11) 7,200
Skipperville — E. Glenn Greenhill (AM) (2) 15,150
Slocomb — B. Frank Arledge (1) 20,000
Sylvan Grove — Gillis Crenshaw (CPT) (9) 6,855
Tabernacle-Dothan — Bobby W. Grice (PTLP) (4) 7,900
Taylor-Malvern — J.H. Bullington, Sr. (RS) (1) 5,400
Webb — John P. Thomas (CPT) (5) 10,080
Wesley Chapel-Oak Grove — TBS Austin F. Staples (S) (1) 5,200
Wesley Chapel-Tabernacle-Ozark — O. Rankin Tyler (PTLP) (1) 5,300

Appointments Beyond The Local Church

Appointments of Persons Endorsed by the Division of Chaplains and Related Ministries (Paragraph 439.1b)
Chaplain, U.S. Army — Dothan, First CC — Joel Earl Andrews
Chaplain, Air Force — Slocomb CC — T. O'Neal Brown

Diaconal Ministers
Director of Christian Education, First United Methodist Church, Dothan — L. Edwin Free
Personal Growth Ministries Counselor, First United Methodist Church, Dothan — Nonie S. Green
Director of Music, Enterprise United Methodist Church — Jeffrey G. Hummel
Retired, Dothan, First CC — Voncile P. Jones

Conference members who are appointed less than full time
Gillis H. Crenshaw, Sylvan Crove CC — Teacher, Dale County Alabama Schools
D. Reynolds Ellisor, Grimes CC — Teacher, Dale County Alabama Schools
Bobby H. Skipper, Mount Zion CC — Dothan High School Counselor
John P. Thomas, Webb CC
Lynn S. Nesbitt, Covenant CC

Disability Leave
W. Hilton Brooks (LP) — Pondtown CC

Leave Of Absence
Charles R. Pittman — Madrid CC
George W. Gilbert, Jr. — Dothan, First CC

Retired Ministers
J.H. Bullington — Wesley Chapel-Oak Grove CC
J. Thad Ellisor — Lafayette Street CC
T.S. Harris — Pleasant Grove CC
Lucy C. Hathaway — Mount Hebron CC
J.M. McKinney — Dothan, First CC
Merlin P. Shell — Abbeville CC
Wilbur L. Walton — Dothan, First CC
W. Earl Dubois — Haleburg CC
Samuel C. Shirah — Dothan, First CC
Douglas A. Newsome — Highland Park CC
Johnie W. McCurdy — Black CC

MARIANNA-PANAMA CITY DISTRICT

District Superintendent — Langdon H. Garrison (4) 35,000

Alaqua — TBS William Young (S) (2) 3,300
Altha — Richard E. Ford (PM) (2) 10,800
Bascom-Greenwood — Robert T. Bennett (AM) (1) 13,400
Bethlehem-Red Hill — TBS H. Donald Hawks (S) (1) 3,000
Blountstown — Wallace E. Dismukes (6) 23,000
Bonifay — James W. Carpenter (4) 22,312
Bruce — Clayton R. Green (FTLP) (9) 5,700
Campbellton — Addis Habbard (PTLP) (6) 5,700
Cedar Grove — D. Wesley Syfrett (PTLP) (3) 2,600
Center Ridge — Harry B. Kemper, Jr. (FTLP) (2) 11,300
Chipley — Dewey M. Fleming (3) 25,000
Compass Lake — Buell W. Dalton (RS) (1) 3,900
Cottondale-Alford — Joe C. Register (1) 13,500

Cypress — William Miller (PTLP) (2) 3,900
DeFuniak Springs:
First — Jimmie C. Connor (5) 24,000
Wesley Memorial — TBS M. Michael Landen (S) (1) 4,200
East Mt. Zion — James C. Brown (AM) (1) 6,000
Freeport — Charles R. Wimberly (FTLP) (3) 18,200
Galilee — Naomi P. Brown (AM) (1) 9,000
Graceville — John T. Parker (3) 22,328
Grand Ridge — W.H. Stevenson (RAM) (2) 4,080
Green Hill — Henry C. Moore (PTLP) (6) 3,850
Highland View — TBS Harold Thomas (S) (1) 4,200
Honeyville — Norman F. Hodges (FTLP) (5) 10,691
Malone — Tommy Whiddon (FTLP) (5) 15,350
Marianna:
Grace — A.L. Martin (RS) (4) 12,000
First — Henry E. Roberts (4) 38,761
First, Associate — TBS 14,000
Mexico Beach — Charles Parker (PTLP) (4) 4,200
New Hope — A.Q. Mixon (RAM) (1) 2,800
Orange Hill — TBS Billy Bruner (S) (2) 7,120
Panama City:
Callaway — Kenneth R. Taylor (5) 20,400
First — Rex M. Mixson (4) 41,550
First, Associate — Steven M. MacInnis (PM) (1) 14,000
Forest Park — John M. Whatley, Jr. (1) 30,000
Gulfview — M.C. Mathison (RS) (4) 10,000
Hiland Park — Robert E. Hall (3) 20,475
Lynn Haven — Haroll M. Devane (6) 26,225
Parker — Daniel D. Rhodes (5) 20,245
St. Andrew — Frank A. Arnold, Jr. (5) 34,900
St. Mark — Robert C. Warren (PM) (2) 14,850
Springfield — C. Fred Melvin (FTLP) (10) 23,600
Trinity — W. Eugene Edwins (3) 21,400
Woodlawn — Kenneth E. Autrey (5) 24,310
Pleasant Grove — J.J. Snodgrass (AM) (4) 5,400
Point Washington — Michael J. Calumbo (RAM) (2) 7,200
Ponce De Leon-Red Bay — Glen J. Tidwell (PTLP) (1) 6,450
Poplar Head — Johnnie Herring (PTLP) (1) 2,600
Portland — TBS Cecil Cliburn (S) (6) 4,200
Port St. Joe — Alvin N. Harbour, Jr. (1) 24,500
Salem — TBS
Shady Grove — Ron Alderman (PTLP) (4) 6,500
Sneads — Hays McKay, Jr. (PM) (1) 16,300
Springhill — A.B. Green (RAM) (2) 5,840
Venters Memorial — John W. King (2) 11,280
Vernon — A. Don Peters (FTLP) (2) 12,720
Wausau — James Morris (4) 7,080
Westville-Otter Creek — C.W. Steverson (PTLP) (1) 4,200
Wewahitchka — J. Richard Holmes (3) 18,936
Williams Memorial — J.C. Guy (RS) (5) 5,400

Appointments Beyond The Local Church

Appointments Within the Connectional Structure (Paragraph 439.1a)
Noah's Ark, Forest Park CC — James C. Rains

Appointments of Persons Endorsed by the Division of Chaplains and Related Ministries (Paragraph 439.1b)
Chaplain, U.S. Navy — St. Mark (Panama City) CC — Lawrence R. Horne

Chaplain, U.S. Air Force, Panama City, First CC — Clyde F. Pressley

Appointments to Other Valid Extension Ministries (Paragraph 439.1d)
Chaplain Intern, St. Elizabeth Hospital, Washington, D.C. — Sneads CC — John M. Cannon

Appointments to Attend School (Paragraph 439.1e)
Asbury Theological Seminary, St. Mark CC — Richard A. Bennett (AM)

Retired Missionaries
B.B. Cofield — Gulfview CC
Mrs. B.B. Cofield — Gulfview CC

Retired Ministers
M. Shofner Baldwin — Vernon CC
Clinton H. Chandler (AM) — Wausau CC
Michael J. Calumbo — Pt. Washington CC
Henry T. Grayson — Parker CC
Daniel N. Guy (LP) — Marianna, Grace CC
Jacob C. Guy — Williams Memorial CC
Alton B. Green (AM) — Grand Ridge CC
Hubert E. McCrary — DeFuniak, First CC
A.L. Martin — Marianna, Grace CC
M.C. Mathison — Gulfview CC
A. Quincy Mixon (AM) — Westville CC
Grady Moates — Shady Grove CC
W.H. Stevenson (AM) — Cypress CC
C.S. Syfrette (LP) — Parker CC
J. Andrew Dinkins (AM) — Bethlehem-Red Hill CC
Lee Roy Spencer — Marianna, First CC

MOBILE DISTRICT

District Superintendent — Billy D. Gaither (1) 35,000

Aldersgate — TBS George A. Weaver (S) (2) 4,032
Bayou La Batre — Thomas J. Sheppard (2) 24,600
Bethel — Richard Whitley (SLP) (2) 7,800
Calvert-McIntosh — Dean A. Bolan (1) 17,225
Chatom-Chalker Memorial — Leonard L. Shults (2) 18,617
Citronelle — W. Carl Herndon (1) 23,000
Coden — Samuel E. Trent, Sr. (FTLP) (2) 14,157
Creola — A.M. (Lee) Allen (6) 17,000
Dauphin Island — Lamar Spencer (RS) (2) 6,000
Deer Park-Fruitdale — Curtis R. Smith (CPT) (5) 6,540
Ebenezer — David A. Murray (3) 13,500
Fowl River-Zirlott Road — Stephen L. McGucken (2) 16,184
Georgetown-Chunchula — R.H. Harrington (RAM) (3) 12,208
Grand Bay — Malcolm L. Roberts (7) 27,120
Irvington — TBS David O. Pierce (S) (3) 8,930
Millry Circuit — Jeffrey Dolbare (FTLP) (3) 14,290
Mobile:
Ashland Place — T. Leo Brannon (13) 38,500
Chickasaw — Oliver H. Scott, Jr. (3) 31,000
Christ — Jeffrey R. Spiller (5) 24,450
Christ, Associate — James R. Kornegay (FTLP) (1) 13,500
Crawford Chapel — W. Jean Spikes (1) 23,000

Dauphin Way — Stephen F. Dill (12) 48,000
Dauphin Way, Associate — Timothy H. Thompson (1) 18,000
Dauphin Way, Minister of Education — James W. Bell (7) 23,000
Forest Hill — R.L. Hoagland, Jr. (13) 29,980
Fulton Heights — Alton E. Moore, Jr. (1) 19,800
Government Street — Jerry R. Turner (6) 20,577
Grace — Lauren L. Helveston (2) 16,162
Hubbard Memorial — Arnold L. Tillman (PTLP) (4) 4,000
Kingswood — George H. Mathison (2) 32,000
Pleasant Valley — Thomas M. Ellisor, Jr. (1) 25,000
Sage Avenue — James L. Allison (8) 26,335
St. Francis Street — Daryl E. Gessner (2) 20,200
St. John — Arthur L. Luckie (5) 24,200
St. Mark — Richard S. Wright (3) 32,170
St. Paul — James E. Fillingim (1) 24,000
South Brookley — Frank Furr (2) 28,224
Springhill Avenue — John D. Trobaugh (2) 29,344
Toulminville-Warren Street — Richard Walker, Jr. (16) 22,400
Wesley Chapel-Theodore, First — Abe Boykin, Jr. (FTLP) (3) 15,313
Westside — George S. Turnipseed (3) 23,320
Mt. Vernon — Terry A. Van Gilder (3) 16,992
Pine Grove — Robert D. Penson (1) 16,000
Prichard:
Eight Mile-Campus Minister — Norman B. McLeod, Jr. (1) 27,600
Prichard, First — Autis E. Price (3) 17,200
Whistler — W.B. Atkinson, Jr. (2) 15,000
St. Stephens Circuit — Tommy Joe Stringer (FTLP) (2) 15,452
Saraland — J. Douglas Williams (2) 29,914
Satsuma — John C. Friedman (4) 26,790
Sunflower-Sims Chapel — Benjamin N. Clark (FTLP) (1) 8,800
Tanner-Williams — James D. Reece (PM) (2) 13,500
Theodore — R. Neil McDavid (7) 22,300
Trinity — Alva E. Beers (2) 13,500
Wilmer — Charles E. Fail (1) 17,000

Appointments Beyond The Local Church

Appointments Within the Connectional Structure (Paragraph 439.1a)
Director of Admissions and Student Affairs, Duke Divinity School — St. Mark (Mobile) CC — Paula E. Gilbert
Mobile Inner City Mission-Metro — Dauphin Way CC — J. Fred Toland, Jr.

Appointments to Other Valid Extension Ministries (Paragraph 439.1d)
Marriage and Family Therapy, Mobile, AL — Dauphin Way CC — J. Malcolm Rolen

Appointments to Attend School (Paragraph 439.1e)
University of Edinburgh, Edinburgh, Scotland — Bayou la Batre CC — Michael B. Simmons (PM)
Asbury Theological Seminary — South Brookley CC — Kenneth E. Furr (PM)
Oral Roberts Theological Seminary — Sage Avenue CC — Alton W. Potts (PM)
Asbury Theological Seminary — Sage Avenue CC — Bruce W. Sheffield (PM)

Diaconal Ministers
Director Christian Education, Dauphin Way United Methodist Church — Sally C. Granberry
Director Christian Education, Dauphin Way United Methodist Church — Kathy L. Jorgenson
Director Christian Education, Forest Hill United Methodist Church — Dottie K. Lovelady
Leave of Absence — Kingswood CC — Dale Blue Self Hansel

Leave of Absence
John H. Bonner — Government Street CC
Charles H. Boland, Jr. — Saraland CC

Disability Leave
William M. Haas, Jr. — South Brookley CC

Retired Ministers
Ellis L. Andrews — St. Mark CC
Robert C. Harrington (AM) — Georgetown-Chunchula CC
Mrs. Loudie Estelle Harrington (LP) — Georgetown-Chunchula CC
Robert J. Rice — Wesley Chapel-Theodore, First CC
Harry V. Richardson — Toulminville-Warren Street CC
Carl Simpson, Sr. — Kingswood CC
Jasper J. Smith (AM) — St. Mark CC
Lamar Spencer — Dauphin Island CC
Luther T. Williamson (AM) — Fowl River-Zirlott Road CC
Louie F. Wilson — Ashland Place CC
Braxton B. McCurley — Theodore CC

MONTGOMERY DISTRICT

District Superintendent — John H. Lane (4) 35,000

Antioch — TBS Russell C. Wilson (S) (4) 6,000
Auburn — James P. Dannelly, Jr. (5) 33,800
Auburn, Associate — Danny Doss (3) 18,000
Auburn Wesley Foundation — J. Buddy Capps (3) 22,990
Auburn, Grace — Joseph H. Reams (2) 23,400
Benson Circuit — Timothy Youngblood, Sr. (FTLP) (1) 8,800
Beulah — David J. Stutz (SLP) (1) 8,480
Eclectic — J. Carl Jackson (5) 20,000
Eclectic Circuit — George A. Davis, Jr. (SLP) (2) 3,240
Fairview — Gary R. Miller (PM) (3) 16,100
Hope Hull — Jack C. Higgins (3) 20,200
LaPlace Circuit — David B. Carpenter (SLP) (3) 8,800
Lee Circuit — A. Eugene Hall (SLP) (1) 11,240
Liberty — Steve G. Mann (SLP) (2) 10,600
Loachapoka Circuit — J. Melton Guy (PM) (3) 11,389
Marvyn-Watoola — Charles R. Britt (RS) (1) 6,000
Montgomery:
- Aldersgate — Roy T. Sublette (7) 31,700
- Aldersgate, Associate — Rurel R. Ausley, Jr. (2) 17,000
- Asbury — Gerald C. Freeman (1) 23,000
- Boylston — Fred L. Davis (RS) (3) 3,400
- Capitol Heights — Ben Sawada (4) 31,165
- Chisholm — Steven A. Wiley (2) 15,170
- Dalraida — J. Syd Lock (8) 32,000
- Dexter Avenue — R. Lawson Bryan (4) 23,600
- First — Carl J. Sanders (1) 43,900
  - First, Associate — Charles H. Hale, Jr. (1) 19,500
  - First, Associate — Laurel L. Davis, Jr. (1) 26,000
- Frazer Memorial — John Ed Mathison (12) 48,924
  - Frazer, Associate — R. Jack Thompson (AM) (8) 22,390
- Metropolitan — Henry E. Ford (CPT) (10) 5,500
- Korean, Montgomery — Jay Suh Yang (PM) (3) 6,468
- Normandale — Perry M. Dalton (1) 26,200
- Perry Hill — Ennis G. Sellers (3) 24,000

St. James — Henry E. Eddins (3) 34,200
St. Luke — W. Roy Gamblin (3) 17,400
St. Marks — Reba D. Wiley (2) 14,420
St. Paul, Montgomery — William P. Floyd (PTLP) (6) 3,160
Whitfield Memorial — David H. Chunn (2) 32,676
Mulder Memorial — Glenn A. Butler (2) 15,050
New Style-Oak Valley — Thomas R. Lewis (PTLP) (7) 4,740
Notasulga — David E. McVay (4) 16,643
Oak Valley Station — Walter H. Bozeman (RS) (4) 7,000
Opelika:
Community — TBS Edward J. Deabler (S) (1) 5,200
First — William E. Calhoun (3) 30,000
Pepperell — H. Glenn Napier, Jr. (5) 11,440
Trinity — Jerry M. Dooling (6) 35,000
Trinity, Minister of Education — Earl L. Ballard (4) 18,000
St. Paul — TBS Elizabeth Johnson Schuford (S) (1) 2,400
Wesley Memorial — L. Stanley Carter (2) 16,500
Pierce Chapel-Union Circuit — Henry F. Chunn (RS) (6) 9,160
Pine Grove — Alton L. Pitchford (AM) (4) 16,380
Providence-Harmony — Donald S. Osgood (PTLP) (2) 8,420
Salem Circuit — Warren Richards (PTLP) (2) 7,360
Snowdoun-Pintlala — Luther A. Gandy (3) 20,800
Society Hill-Williams Chapel — TBS Lance W. Moore (S) (1) 8,800
Tallapoosa Circuit — Lewis A. Doan (PTLP) (9) 8,700
Tallassee:
E. Tallassee-Carrville — Daniel W. Morris (PM) (1) 16,000
First — B. Gene Williams (2) 23,400
Trinity (Weoka) — TBS John M. Brannon (S) (1) 8,500
Tuskegee:
Bowen — Benjamin N. Smith (12) 16,662
First, Tuskegee — Neil C. Epler (SLP) (1) 9,800
Wetumpka, First — Donald K. Fuller (1) 22,000
Woodland — William M. Pickard (CPT) (13) 11,700

Appointments Beyond The Local Church

Appointments Within the Connectional Structure (Paragraph 439.1a)
President, Huntingdon College, Montgomery, First CC — Allen K. Jackson
Professor, Huntingdon College, Woodland CC — William M. Pickard
Director, Church Relations and Professor of Religion, Birmingham-Southern College — Normandale CC — Robert W. Wingard
Conference Evangelist — Whitfield CC — Christopher B. Hughes
Chaplain Intern, Wesley Woods Retirement Center, Atlanta GA — Auburn, First CC — Martha S. Wright (PM)

Appointments of Persons Endorsed by the Division of Chaplains and Related Ministries (Paragraph 439.1b)
Chaplain, U.S. Army — St. Marks CC — Turpin C. Ashurst
Chaplain, U.S. Air Force — Bowen CC — Lowell E. Hale
Chaplain, U.S. Army — Bowen CC — James L. Moody

Appointments to Other Valid Extension Ministries (Paragraph 439.1d)
Chaplain, Regional Health Center — Whitfield CC — Donald G. Brown

Appointments to Attend School (Paragraph 439.1e)
Emory University, Post Graduate Studies — Tallassee, First CC — Tony M. Ledbetter

Affiliate Charge Conference Relationship (Paragraph 439.4)

Chaplain, Tuskegee Veteran's Administration Hospital — Auburn, First CC — Member Mississippi Conference — Wilmer H. Clay

Chaplain, Tuskegee Veteran's Administration Hospital — Tuskegee Bowen CC — Member North Georgia Conference — A.D. Williams

Chaplain, Lee County Hospital — Auburn Grace CC — Member Mississippi Conference — Andrew G. Davis

Diaconal Ministers

Director of Christian Education, Auburn United Methodist Church — Sarah Warren Goolsby

Director of Christian Education, Auburn United Methodist Church — William David Goolsby

Director of Programs, Frazer Memorial United Methodist Church — Rudolph A. Heintzelman

Senior Adult-Youth, Aldersgate United Methodist Church — Lisa F. Ausley

Leave of Absence — Grace T. Cook

Retired Missionary

Susie Peach Foster

Leave Of Absence

In Wha Chung — Montgomery Korean CC

Richard D. Cobb — Auburn Grace CC

Jamie E. Pickard (PM) — Woodland CC

Disability Leave

Oliver C. Brown, III — Auburn Grace CC

Retired Ministers

Robert S. Andrews — Normandale CC

Wallace G. Barnes — Dexter Avenue CC

Athal F. Beasley — Capitol Heights CC

Marion S. Brantley — St. James CC

Karl C. Campbell — St. Marks CC

Henry F. Chunn — Pierce Chapel-Union CC

Fred L. Davis — Boylston CC

Welton Gregory — Dalraida CC

Robert E. Johnston — Wetumpka, First CC

Daniel Jones — Auburn CC

Gerald L. King — Auburn CC

Cecil Aubrey Massey — St. Luke CC

Ovie W. Mathison — Montgomery, First CC

Acton E. Middlebrooks — Montgomery, First CC

Earline Owen (AM) — Auburn, Grace CC

Oliver M. Sell — Normandale CC

Daniel C. Whitsett — Montgomery, First CC

A. Fletcher Howington — Eclectic CC

R. Glenn Massengale — Montgomery, First CC

Lunnie B. Capell (AM) — Whitfield CC

Charles R. Britt — Auburn, First CC

J. Carlisle Miller — Montgomery, First CC

E.D. Ridgeway — Montgomery, Metropolitan CC

Torrence H. Maxey — Montgomery, Whitfield CC

Haniel Jones — Auburn, Grace CC

C.D. Monday (LP)

PENSACOLA DISTRICT

District Superintendent — Clifford M. Abbott (3-5) 35,000

Aldersgate — Edward M. Cotten (7) 17,500
Atmore:
First — Marcus J. Chandler (2) 25,425
McRae Street — John D. Renfroe (AM) (2) 16,550
Bagdad-Mae Edwards — Davis Y. Martin (1) 17,730
Bay Minette:
First — James E. Savage (3) 30,500
St. Paul-Lottie — Curtis S. Ford (1) 21,200
Bethel — Brady E. McCullough (PTLP) (3) 3,800
Byrneville-Barrineau Park — Earle H. Temple, Jr. (1) 14,455
Canoe-Annie Jones — William V. Hutto (FTLP) (8) 11,000
Cantonment — George W. McClure (5) 17,502
Century-McDavid — Janet K. Lee (PM) (2) 12,600
Chumuckla — Lloyd H. Kimbrough (RS) (3) 13,500
Cottage Hill-Clear Springs — TBS Steven P. Winton (S) (1) 13,268
Daphne — Benjamin D. Bradley (4) 17,528
Destin — Charles W. Avery (2) 21,985
Elizabeth Chapel — Hubert C. Segers (CPT) (4) 9,600
Fairhope — Marcus H. Smith (3) 31,435
Farm Hill-New Hope — John J. Kurtz, Jr. (FTLP) (1) 13,292
Flomaton — W. Michael McLaurin (1) 16,400
Foley — W. Judson Stinson (2) 14,000
Foley, Associate — Mary E. Garner Stinson (2) 14,000
Ft. Walton Beach:
First — Charles C. Hays, Jr. (1) 35,000
First, Associate — Daniel J. Godwin (PM) (1) 14,000
Trinity — James T. Ross (6) 32,989
Gonzalez — William H. Barry (4) 20,000
Gulf Breeze — W. Herbert Sadler, Jr. (9) 35,813
Gulf Shores — James A. Griffin (12) 28,417
Guy's Chapel — William W. Funchess, Jr. (PTLP) (5) 5,720
Jay — J. Hugh McDonald (1) 22,400
Lillian — Claude W. Keenan (FTLP) (3) 14,550
Loxley — Mitchell E. Zirlott (1) 15,000
Mamie's Chapel — William C. Watts (PTLP) (4) 2,700
Mary Esther — Charles W. Walker (2) 31,263
Midway, St. Paul — Douglas C. Pennington (PM) (2) 15,500
Milton, Christ — Jesse D. Guy (5) 23,589
Milton, First — C. Edward Britton (5) 24,400
Mount Carmel — Billie R. Alexander (AM) (6) 19,481
Navarre — Charles H. Hildreth (RS) (1) 4,200
Niceville, First — J. Edward Chandler (1) 33,600
Niceville, First, Associate — C. Bryant Wilson (FTLP) (3) 18,500
Pace — Jesse D. Joyner (FTLP) (6) 19,800
Pensacola:
Baars Street — William M. Chisolm, Jr. (PTLP) (13) 2,721
Bellview — Martin R. Ash (PM) (2) 16,800
Cokesbury — Joe H. Bullington, Jr. (6) 33,300
Ensley — Paul M. Higdon (3) 16,200
Ferry Pass — C. Jonathan Couey (2) 33,100
First — E.R. Dickerson, III (9) 37,000
Gadsden Street — Douglas C. Newton (1) 35,800
Gadsden Street, Associate — Jeffrey L. Spicer (PM) (1) 14,000

Myrtle Grove — Norman S. Carr (1) 30,000
Myrtle Grove, Associate — David W. Warren (PM) (1) 14,000
Oriental Church — Joshua D. T'ien (RS) (1) 3,000
Pine Forest — Rual W. Morris (4) 26,828
Pine Forest, Associate — Wayne H. Mitchell (FTLP) (1) 11,000
Pleasant Grove — John T. DeJarnette, Jr. (FTLP) (1) 14,700
Richards Memorial — Walter M. Albritton, Jr. (2) 34,248
St. Andrews — R.C. Warren (1) 24,471
St. Mark — John W. Bryan (3) 32,728
St. Paul — Phillip O. Ridgeway (PM) (1) 11,800
Summit Park — Paul D. Wolfe (1) 21,240
Warrington — Winston D. Jay (AM) (4) 17,100
Perdido — D.K. Christenberry, Jr. (RS) (6) 4,000
Pineview — Johnny W. Johnson, Jr. (AM) (6) 17,100
Robertsdale — Stephen L. Smith (1) 18,800
Rosinton — John A. Bland (4) 19,728
Shalimar — J. Lamar Brown (3) 34,650
Shalimar, Associate — Philip E. McVay (PM) (1) 16,230
Spanish Fort — Frank T. Hyles, Jr. (2) 27,638
Stapleton — Floyd B. Dyal (AM) (1) 18,180
Stockton — Floyd N. Wright (2) 17,447
Summerdale-Marlow — Robert G. Ross (1) 19,500
Tensaw (Little Zion) — Jacob A. Joseph (CPT) (23) 3,013

Appointments Beyond The Local Church

Appointments of Persons Endorsed by the Division of Chaplains and Related Ministries (Paragraph 439.1b)

Chaplain, U.S. Army — St. Mark CC — E.F. Burleson

Chaplain, Baptist Medical Center (Montclair), Birmingham, AL — Pensacola, First CC — Dann R. Ward

Chaplain, U.S. Navy — Richards Memorial CC — Frederick R. Zobel

Appointments to Other Valid Extension Ministries (Paragraph 439.1d)

Chairman, Department of Sociology and Anthropology, Associate Professor, University of West Florida — Pensacola, First CC — Dallas A. Blanchard

Professor of Religion and Philosophy, Athens State College — St. Mark CC — Curtis D. Coleman

Director of Law Enforcement Ministries, Escambia County, FL — Pleasant Grove CC — Leroy W. Greenlaw

Assistant Professor, Department of Home Economics, Northern Illinois University, DeKalb, IL — Summerdale CC — G. Damon Nolin

Director of Alumni Relations, Asbury College, Wilmore, KY — Ft. Walton Beach, First CC — J. Russell Williams

Vice President, Homeland Ministries World Gospel Mission — Milton, Christ CC — James N. Hosey

Appointments to Attend School (Paragraph 439.1e)

Asbury Theological Seminary — Niceville CC — Joseph Shelby Lay, Jr. (PM)

Asbury Theological Seminary — Pensacola, Warrington CC — Marvin W. Luckie (PM)

Diaconal Ministers

Director of Christian Education, Trinity United Methodist Church, Ft. Walton — Mary K. Crone

Minister of Music, First United Methodist Church, Pensacola — Floyd Hickman

Minister of Music, Shalimar United Methodist Church — Roger Stephen Lee

Director of Christian Education, Gulf Breeze United Methodist Church — Francine LeSchmidt

Director of Christian Education, Fairhope United Methodist Church — Sue M. Parnell
Director of Christian Education, First United United Methodist Church, Pensacola — Blair P. Richards
Minister of Music, Ft. Walton Beach United Methodist Church — Patrick H. Schott
Deaconess: Director, Children's Resource Center, Pensacola, FL — Pensacola, First CC — Dorothea E. Sarver

Leave of Absence
W.D. Bruner — Gulf Breeze CC
Kathryn B. Gatewood — Mae Edwards CC
L. Powers McLeod, Jr. — Pensacola, Summit Park CC

Disability Leave
W.J. Hughes, Jr. — Pensacola, St. Mark CC

Retired Ministers
W.R. Bailey — Richards Memorial CC
Wilmer R. Bottoms — Cokesbury CC
Selman D. Bradley — Gulf Breeze CC
Daniel K. Christenberry — Perdido CC
A.B. Clausen — Bay Minette, First CC
B.B. Fair — Pensacola, Ensley CC
Otis T. Guy — Stapleton CC
C.H. Hildreth — Midway, St. Paul CC
Lloyd H. Kimbrough — Chumuckla CC
Warren L. Lindsey — Richards Memorial CC
O. Vance Mason — Fairhope CC
H. Paul Mathison — Gadsden Street CC
L. Powers McLeod, Sr. — Summit Park CC
J. Hamilton Moore — Daphne CC
J.B. Nichols — Pensacola, First CC
Driftwood H. Rucker — Gulf Breeze CC
Karl D. Stringfellow — Ferry Pass CC
O.H. VanLandingham — St. Mark CC
Comer Woodall — Milton, First CC
James A. Zellner — Daphne CC
Robert A. Moore, Jr. — Marlow CC
John M. Rich (AM) — Myrtle Grove CC
Alphie L. Hutto (LP) — Stockton CC

SELMA DISTRICT

District Superintendent — Robert L. Vaughn (4) 35,000

Autaugaville — Gary D. Williams (1) 15,000
Beatrice — Paul B. Griffin (FTLP) (1) 11,400
Brent — Leonard L. Howell (1) 18,325
Burkeville — Larry D. Bennett (CPT) (4)
Cain's Chapel — Millard R. Spikes (2) 24,000
Camden — Herbert C. Hill (5) 23,365
Centreville — Gary R. Perry (2) 15,920
Clanton, First — Thomas L. Parker (1) 26,200
Cox Chapel — Charles C. Cobb, Jr. (FTLP) (3) 15,000
Elmore — TBS A. Roderick Curry (S) (2) 16,600
Forest Home — Thomas A. Bingham (1) 12,700
Fort Deposit — Fred E. Zeigler, Jr. (3) 19,680

Greenville, First — Joseph W. Lisenby (3) 27,200
Greenville, Government Street — J. Woodrow Wilson (RAM) (1) 7,607
Greenville, St. Paul — Ben A. McDavid (CPT) (1) 6,900
Heiberger — Donald J. Phillips (PM) (9) 8,508
Jemison-Thorsby — Jimmy Leon Allen, Sr. (FTLP) (2) 8,300
Lime Springs — David R. White (RS) (3) 6,600
Lowndesboro — TBS William Koetje (S) (1) 7,800
Marion Junction — William N. Hust (AM) (3) 13,511
Millbrook, First — Wesley H. Wachob (4) 24,300
Mt. Nebo — Raymond H. Schneider (RS) (6) 7,870
Mt. Pisgah — Charles A. Knight (SLP) (2) 7,404
New Style-Locust Bluff — J.C. Burroughs (RLP) (10) 3,863
Pine Apple — Tony M. Hughes (SLP) (3) 10,904
Pine Level — James H. Overbeck (3) 14,706
Plantersville — A. Earl Watson (AM) (6) 15,263
Prattville:
First — Floyd C. Enfinger (2) 35,000
First, Associate — Joe N. Blair (1) 22,000
Trinity — Frank L. Scott (1) 29,200
Robinson Springs — Cletus C. Ingram (PTAM) (3) 8,400
Selma:
Barrett Road — Norman G. Williams (5) 17,000
Church Street — Billy F. Hall (4) 35,000
Church Street, Associate — Charles E. Simmons (1) 14,300
Memorial — William H. Griggs (2) 26,140
West Highland — James L. Farrow (3) 14,159
Verbena — Russell F. Fulford (PM) (2) 12,151
Walnut Creek — J. Glenn Carmichael (FTLP) (2) 11,000

Appointments Beyond The Local Church

Appointments Within the Connectional Structure (Paragraph 439.1a)
Southeastern Jurisdiction Field Staff Consultant United Methodist Communications — Clanton, First CC — M. Ervin Dailey
Chaplain, Methodist Children's Home — Selma, Memorial CC — Mary Beth Cloyd (PM)

Appointments of Persons Endorsed by the Division of Chaplains and Related Ministries (Paragraph 439.1b)
Chaplain, U.S. Navy — Fort Deposit CC — Lee C. Robison
Chaplain, U.S. Army — Church Street CC — David E. McLean
Chaplain, U.S. Air Force — Pine Level CC — C. Wayne Perry

Disability Leave
Robert L. Hagood — Autaugaville CC

Retired Ministers
Arthur M. Carlton — Marion Junction CC
T. Leroy Christiansen — Memorial CC
George W. Kerlin — Church Street CC
G.O. Hughen — Trinity CC
U.L. Martin — Camden CC
R.H. Schneider — Autaugaville CC
Carlos M. Tyndal — Memorial CC
Olin L. Rowe — Greenville, First CC
David R. White — Prattville, First CC
J. Woodrow Wilson (AM) — Greenville, Government St. CC

Suspension
Thomas L. Butts, Jr. — Prattville, First CC

TROY DISTRICT

District Superintendent — Karl K. Stegall (4) 35,000

Alston-Clopton — Gary T. Frey (FTLP) (1) 9,852
Banks — Steven D. Warren (SLP) (2) 7,900
Brantley — Oakley W. Melton, III (PM) (2) 16,200
Brundidge — E. Bruce Fitzgerald (3) 21,110
Campground-Petrey — James Earl Robbins (PM) (2) 13,500
Clayton — John H. Weeks (2) 19,037
Crawford — John F. Lewis (SLP) (1) 10,906
Eufaula:
    Epworth — R. Donald Barfield (FTLP) (3) 10,860
    First — Edwin R. Sells (5) 33,000
    Washington Street — Donald Jay (4) 18,007
Glenwood — L. Mark Faulk (AM) (2) 17,702
Goshen — H. Lavond Davis (CPT) (14) 7,200
Hopewell — Danny R. Arnold (3) 13,500
Hurtsboro — A. Spencer Turnipseed, Jr. (4) 16,800
Lapine — William D. Hobbs (FTLP) (2) 13,860
Louisville — Clarence C. Cottrell (FTLP) (1) 18,020
Luverne — Gerald A. Shelton (1) 24,500
Midway — TBS David L. Anderson (S) (1) 12,830
Mount Carmel — Glenn S. Sirmon (5) 17,380
Phenix City:
    Epworth — Paul L. Bryars (1) 19,000
    First — Albert R. Hunt, Jr. (3) 19,000
    Hillside — Douglas R. Seymour, Sr. (1) 19,300
    Summerville — Bobby S. Holladay (6) 23,400
    Trinity — J. Carl Coulliette (1) 24,250
Pike Circuit — Eugene D. Mullen (SLP) (2) 7,250
Pittsview — T. Grant Parker (SLP) (1) 10,100
Ramer-Pine Level — Roger Dick Johns (CPT) (10) 10,800
Rocky Mount — H. Milton Burke, III (SLP) (1) 8,600
Rutledge — TBS Richard A. Pierson (S) (1) 8,520
Sandy Ridge — Donald R. Harris (FTLP) (1) 14,600
Seale — H. Joseph Curtis (PM) (3) 8,640
Shady Grove — Jeffery C. Jones (FTLP) (1) 9,600
Smiths: Mt. Zion — Donald R. Brill (6) 24,288
Troy:
    First — W. Fred Fuller (1) 28,700
    Park Street — William A. Parsons (AM) (2) 18,563
Union Springs:
    First — Asbury F. Wolfe, Jr. (7) 16,320
    St. Paul — TBS Arthur C. White (S) (1) 2,400
White Oak-Liberty — William E. Elwell (PM) (1) 13,538
Williams-Tennille — Russell E. Teal (PTLP) (6) 8,700

Appointments Beyond The Local Church

Appointments Within the Connectional Structure (Paragraph 439.1a)
Professor, Huntingdon College — Ramer-Pine Level CC — Roger Dick Johns

Appointments of Persons Endorsed by the Division of Chaplains and Related Ministries (Paragraph 439.1b)
Chaplain, University of Alabama, Birmingham, Hospital — Mt. Carmel CC — J. Robert Daffin

Chaplain, U.S. Air Force — Summerville CC — Robert E. Hendricks
Chaplain, U.S. Army — Seale CC — Marvin K. Vickers, Jr.

Appointments to Attend School (Paragraph 439.1e)
Duke Divinity School — Brundidge CC — Reuben Lawrence Bowden, Jr. (PM)
Candler School of Theology — H. Joseph Curtis (PM)

Retired Ministers
J. Oscar Ellisor — Eufaula First CC
Wallace T. Green — Clayton CC
Don E. Montgomery — Pike Circuit CC
Andrew S. Turnipseed — Ramer CC
Marvin K. Vickers, Sr. — Pike Circuit CC

SALARY SCHEDULE OF MINISTERS IN SPECIAL APPOINTMENTS

METHODIST INSTITUTIONS:

Mary Beth Cloyd	Chaplain, Children's Home	—
M. Ervin Dailey	SEJ, Field Consultant	$26,371
William D. Davis	Conference Evangelist	20,000
Paula E. Gilbert	Director of Admissions, Duke Divinity School	—
Christopher B. Hughes	Conference Evangelist	—
Allen K. Jackson	President, Huntingdon College	—
R. Dick Johns	Professor, Huntingdon College	—
William B. Pickard, Jr.	Professor, Huntingdon College	—
James C. Rains	Director, Noah's Ark	—
J. Fred Toland, Jr.	Mobile Inner City Mission	—
Robert W. Wingard	Professor, Birmingham-Southern College	30,000
Martha S. Wright	Chaplain Intern, Wesley Woods, Atlanta	—

CHAPLAINS:

Joel Earl Andrews	Chaplain, U.S. Army	$45,420
Turpin Ashurst	Chaplain, U.S. Army	38,000
Donald G. Brown	Chaplain, Regional Health Center	30,000
T. O'Neal Brown	Chaplain, U.S. Air Force	25,176
Edison F. Burleson	Chaplain, U.S. Army	32,400
J. Robert Daffin	Chaplain, U. of AL Medical Center	16,602
Lowell E. Hale	Chaplain, U.S. Air Force	24,000
Robert E. Hendricks	Chaplain, U.S. Air Force	48,000
Lawrence R. Horne	Chaplain, U.S. Navy	30,318
David E. McLean	Chaplain, U.S. Army	—
James L. Moody	Chaplain, U.S. Army	—
C. Wayne Perry	Chaplain, U.S. Air Force	25,009
Clyde F. Pressley	Chaplain, U.S. Air Force	32,342
Lee C. Robison	Chaplain, U.S. Navy	27,000
M. Keron Vickers, Jr.	Chaplain, U.S. Army	32,520
Dann R. Ward	Chaplain, Baptist Medical Center	—
Frederick R. Zobel	Chaplain, U.S. Navy	38,600

EXTENDED MINISTRIES:

Dallas A. Blanchard	Professor, U. of W. FL	37,887
John M. Cannon	Chaplain Trainee, St. Elizabeth Hospital	—
Curtis D. Coleman	Professor, Athens College	30,000
Leroy W. Greenlaw	Law Enforcement Ministries, Escambia County, FL	—
James N. Hosey	World Gospel Missions	—
G. Damon Nolin	Professor, Northern Illinois U.	19,500
J. Malcolm Rolen	Marriage and Family Therapy	—
W. Jack Shearer	Pastoral Counseling	—
J. Russell Williams	Director, Alumni Affairs, Asbury	—

Division VIII
Reports Of Boards And Agencies

THE BOARD OF ORDAINED MINISTRY

Throughout the 1982-83 Conference year the Board of Ordained Ministry has sought to fulfill its continuing responsibilities of giving guidance and direction to those persons responding to God's call to enter the ministry. As that call comes we seek to give direction to it through the structure of the church as a means of it being fulfilled. These responsibilities are challenging and demanding and the Board of Ordained Ministry feels both deeply. Copies of the booklet "So You Want To Be A United Methodist Minister," containing the requirements and procedures for entering the ministry in our conference, are available.

We have continued to care for our responsibilities in the areas of ministerial relations, continuing education and ministerial evaluation.

Members of our Board make several visits annually to the semniaries of our church in the southeast, in an effort to keep in touch with and give guidance and encouragement to the persons attending seminary from our conference. We feel that this is a vital link that must be maintained and that this is a major part of our responsibility.

We have conducted two pilot projects in Ministerial Evaluation this year as called for in the time-line for this new program adopted by the 1982 conference. These experiences have been helpful to the special task force on Ministerial Evaluation that will be giving further direction to this new dimension of our conference program.

During the year The Board adopted and passed on to the various District Committees on the Ministry an expanded set of requirements and enabling regulations regarding persons coming into the ministry in our conference and church from other Denominations. We trust that these requirements and regulations will serve as a means of such persons finding their place in the ministry of our church and District Committees giving them the guidance and direction that they need.

The Committee on Continuing Education of the Board has worked diligently to implement the expanded program of Continuing Education for ministers. The requirements adopted by the conference two years ago are being applied and we trust that each minister and local church is aware of these.

We continue to be concerned about the level of payment by the churches of our conference to the Ministerial Education Fund. The cost of attending seminary and the summer schools for lay pastors continues to rise. The Ministerial Education Fund is the source from which we give assistance to these persons preparing themselves for leadership in our church and conference. Every church benefits directly from the assistance this fund provides. We urge each church in the conference to pay this asking 100%.

It is a privilege to serve the annual conference through the work of the Board of Ordained Ministry. We covet the prayers and support of our entire conference for the ministers and their families who give of themselves unselfishly in ministry in response to a call from God that each has received.

James P. Dannelly, Jr., Chairman

MAJOR CHANGES IN CONTINUING EDUCATION STANDARDS

1. Full Connection ministers who are appointed or employed in active ministry (local church and beyond) shall be required to meet minimum standards. (Retired ministers not serving a church or employed in ministry during the year will not be required.)
2. The measure of Continuing Education changes from CSU (Conference Standard Unit) to CEU (Continuing Education Unit) and a fuller definition is provided.
3. Student accountability is a trust contract between event coordinator and student.
4. Records are kept by the individual minister and reported at charge conference. Rather than having a conference permanent file of each CEU certificate, the conference file shall contain only a copy of the minister's continuing education report to the charge conference.
5. The minimum standard is set at 2 CEUs per year rather than 3 CSUs.

6. The reading program is set at .5 CEU, rather than 1 CSU.
7. Credit is given for teaching provided that equal time is spent in classroom under responsible instruction for that event.
8. The Journal report of minister's CE credits shall be based on the Charge Conference report.

MINIMUM STANDARDS FOR CONTINUING EDUCATION ALABAMA-WEST FLORIDA CONFERENCE THE UNITED METHODIST CHURCH [A PROPOSAL FOR THE 1983 SESSION OF THE ANNUAL CONFERENCE]

I. Continuing Education for the Minister

A. Those required to meet minimum standards
   1. Members of the conference in full connection — *including all who are appointed or employed in active ministry.*
   2. Probationary members who have completed educational requirements and are appointed full-time.
   3. Associate members
   4. Full-time Local Pastors who have completed the course of study plus 60 hours.

B. The following areas are included as appropriate Continuing Education
   1. Growing in professional competency.
   2. Growing in the knowledge and skills of spiritual disciplines through which spiritual formation is an ongoing part of one's total life and ministry.
   3. Growing in self-awareness including an understanding of life goals, strengths and weaknesses, and personal characteristics.
   4. Growing in skills that enhance the selection and use of support systems. Examples are: relationship building and time management.
   5. Growing in non-professional competencies that are essential for effective Christian discipleship; i.e. home and family, leisure, civic, cultural, social, health, etc.

C. Planning the individual minister's continuing education
   1. It is largely up to the individual minister to plan his/her own personally designed learning program of continuing education.
   2. Continuing education plans, which meet annual conference minimum standards, should reflect a well integrated, systematic method of meeting the individual minister's needs, both strengths and weaknesses; and should show movement in ministerial effectiveness.
   3. Help in determining strengths and weaknesses should come from the PPRC in its annual evaluation of the minister. Along with this evaluation should come the local church's willingness to grant study *leave* and financial assistance to the minister *for continuing education.*
   4. Ministers are encouraged to take advantage of life-assessment and growth analysis workshops which will be scheduled annually in this conference.
   5. The minister may seek help from the conference *Continuing Education Panel,* when attempting to match future continuing education events with current needs.

D. Minimum Standards for the minister's continuing education program
   1. The measuring unit shall be the *C.E.U. (Continuing Education Unit).*
   2. Definitions:
      a. *ONE (1) CONTINUING EDUCATION UNIT: Ten contact hours of participation in an organized Continuing Education experience, under responsible leadership, capable direction, and qualified instruction.*
      b. *CONTACT HOUR: A typical 50-minute classroom instructional session, or its equivalent. Ten instructional contact hours are required for one Continuing Education Unit (CEU). A continuing education event must have a minimum of five contact hours to be considered a CE Event, and to be able to grant .5 CEUs.*
      c. *RESPONSIBLE SPONSORSHIP:* CEUs offered by approved agencies such as United Methodist agencies, Clinical Pastoral Education agencies, Institutions

of Higher Education, and approved professional agencies will be accepted by this Conference.

The sponsor must assume administrative responsibility for the program, including the assignment of direct supervision of the activity to a professionally capable program director or educational administrator, and the maintenance of a permanent record system. (The reputation and organizational integrity of the sponsor are reflected in the quality of the educational experience which is presented.)

d. *CAPABLE DIRECTION: The elements of capable direction include professional educational leadership in program planning and development; selection of the most effective educational format for the intended purpose and objectives; assignment and administration; and the design applicable to both individual participants and the total program.*

e. *QUALIFIED INSTRUCTION: The instructional staff should have the following qualifications: competence in the subject matter; ability to transmit educational content to the participants; understanding of the program objectives; and knowledge and skill in the instructional methodology and learning process to be employed.*

f. *CONTACT HOURS SUITABLE FOR CONTINUING EDUCATION: Classroom or meeting session hours with direct participation between the learner and lecturer or discussion leader; laboratory sessions; clinical experiences; field trips and activities using nontraditional methods of instruction (such as independent study, directed reading or correspondence courses). The last three items must be balanced with an equal number of classroom hours, as determined by the director of the program.*

g. *ACTIVITIES NOT TO BE INCLUDED WHEN CALCULATING CONTINUING EDUCATION:*

Meeting time devoted to business or committee activities, meeting time devoted to announcements, welcoming speeches or organizational reports; time for study, assigned reading reports, written assignments and other related activities outside of the class or meeting schedule; scheduled time allocated for social activities, coffee hours, luncheons, dinners, etc.

h. *LIMITATIONS ON AWARDING CEUs: The following are examples of types of activities for which CEUs ARE NOT AWARDED to individual participants: Any program carrying academic credit to complete first professional degree or other academic requirements; committee activities; attendance at cultural performances, entertainment or recreational meetings or activities, and participation in travel groups except those tours that grant CEUs or university credit; on-the-job training, apprenticeships; the independent writing of articles or research reports; individual, self-directed studies; and the teaching of CE events, unless balanced with equal number of direct class hours under responsible leadership in that event.*

i. MINIMUM CEUs REQUIRED: Two CEUs earned each Charge Conference year, beginning with the 1982 Charge Conference.

E. Application for CEUs

1. Individual minister's wishing to receive CEU credit for their continuing education must apply in advance of the event or study in order that their work may be valid. (Check CEU space on Event Registration form; or see #4 below.)
2. Ministers planning reading programs under proper accountability structures shall report their plan to the charge conference and the Continuing Education Panel prior to the beginning of the program, *and to the Continuing Education Panel at the conclusion of the program for .5 CEU. One reading program for credit is allowed each year.*
3. Organizers of continuing education events in the annual conference shall make application to the Continuing Education Panel for CEU accreditation. The panel will supply forms, available upon request, which must be approved before any advertisement of CEUs can take place on event brochures. *Brochures of approved continuing education events must carry the following statement: THIS CONTINUING EDUCATION EVENT IS APPROVED BY THE BOARD OF*

ORDAINED MINISTRY'S CONTINUING EDUCATION PANEL FOR ___ C.E.U.s.

4. *Ministers who wish to attend Continuing Education events which meet minimum standards but do not offer CEUs, may apply to the CE Panel for credit prior to attending the event. If the event is approved, a certificate or letter from the event coordinator must be sent to the Panel for credit to be awarded upon completion of the event.*

II. Continuing Education and the Charge Conference

A. The basis of Continuing Education planning and the integrity of the minister's accountability lie with the charge conference and the *presiding elder*. The annual meeting provides opportunity for launching and debriefing, for planning and evaluating, for dreaming and reporting results. It shall be the duty of the presiding officer of the charge conference to receive the minister's continuing education report and to offer recommendations or observations.

III. The Continuing Education Panel

A. The Continuing Education Panel shall be established and elected by the Board of Ordained Ministry.

B. The Panel's duties shall be:

1. to supervise the program of continuing education in the conference;
2. to carry out the standards set by the conference with regard to continuing education;
3. to award CEU values to qualifying events and participants;
4. to provide forms for group and individual application for CEU credit; and to provide forms for the minister's charge conference report of annual earned continuing education credit;
5. to provide funds for events, and scholarships for continuing education to participants *as these funds are available*, and to establish criteria for the giving of these funds;
6. to print a cumulative list of CEU credits earned by the ministers in the conference journal, and to update this report annually *based on the minister's charge conference report;*
7. to provide events within the conference; to make ministers aware of events being offered through other continuing education sources; and to update ongoing offerings available to ministers.

**Italics* denote that which is a change from the 1982 CE Minimum Standards.

GENERAL STAGES OF MINISTER'S CE PLAN FOR THE YEAR

1. Evaluation by PPRC, peers, DS, Career Assessment retreat, and/or self. (Late summer, early fall).
2. Plans developed for next year's CE program (CE panel provides update on events [in Christian Advocate], and appropriate forms for individual study.) [Late summer, early fall]
3. Plans presented to Charge Conference for approval, study leave, and financial support of local church. CE panel provides report forms.
4. CE program carried out.
5. Certificates awarded by event coordinator or CE Panel and kept in minister's file.
6. Credits earned are reported to Charge Conference along with plans for next year's CE; both for approval. (Begin at #1 again.)
7. Minister's record of earned CE for year reported in next year's Journal.

CONTINUING EDUCATION PANEL 1983-1984

Fred E. Zeigler, Jr. — Chairperson
R. Lawson Bryan — Financial Aid
Reba D. Wiley — CEU Accreditation

Jake B. Brown
Richard Walker, Jr.
Mary Ellen Bullard — Lay
Rudolph A. Heintzelman — Diaconal
Lisa F. Ausley — Diaconal

THE BOARD OF ORDAINED MINISTRY SCHOLARSHIPS AND LOANS COMMITTEE APRIL 1982 TO APRIL 1983

39 Lay Pastors Scholarships @ $200.00	$ 7,800.00
1 Pastors Scholarship Loan	1,000.00
1 Pastors Scholarship Loan	500.00
1 Pastors Grant	400.00
25 Pastors Grants	12,500.00
4 Pastors Scholarship Loan @ $400.00	1,600.00
1 Pastors Scholarship Loan	1,000.00
1 Pastors Scholarship Loan	1,000.00
1 Pastors Scholarship Loan	800.00
26 Pastors Grants	13,000.00
TOTAL	$39,600.00

The Board of Ordained Ministry through the Committee on Scholarships and Loans has been able to help a total of 75 persons during the year.

B. Gene Williams, Chairman

BOARD OF DIACONAL MINISTRY

The Board of Diaconal Ministry continues to serve those persons who have been consecrated "... to responsibilities primarily for Service, Justice and Love" as well as other lay professionals in the church and those who are preparing for such. We now have 18 consecrated Diaconal Ministers, 20 certified Directors of Christian Education, 15 Educational Assistants, 12 certified Church Musicians, and two Music Assistants in the Alabama-West Florida Conference.

During this past year we sponsored a Multi-Staff Worship at Blue Lake, attended by 35 persons, on Jan. 31-Feb. 1, led by Kebie Hatcher from Myers Park United Methodist Church, Charlotte, N.C.

It was a thrill for our Board to present for the first time the newly-designed stoles at the Consecration Service during Annual Conference. Our goal will soon be realized when each of our Diaconal Ministers will own the earth-tone, homespun stole representing the badge of our office. The symbol of the servant role is visible close to the heart by an embroidered basin, towel and pitcher; at the points of the stole are found the cross and flame, symbolizing The United Methodist Church, and the appropriate symbol of specialized ministry such as a butterfly for education, treble clef for music, etc.

We are urging pastors and worship commissions to encourage and make opportunities available for the wearing of these stoles so that our congregations can affirm the two kinds of ministry — ordained and diaconal — as working in a partnership, enabling the ministry of all believers as we seek to represent the continuing ministry of Jesus Christ.

Our registrar Mark Stewart is a member of SEJ Assoc. of Conference Educators and Leader Development; also recently elected as National President of Christian Educators Fellowship of The United Methodist Church. Three of our members attended the SEJ Board of Diaconal Ministry meeting in Atlanta in December. The Study Committee is diligently working on a resolution to present to General Conference in 1984. The most recent petition of the Ministry Study Committee suggests legislation to dissolve the present transitional Order of Deacon in The United Methodist Church and give special attention to protecting the probationary process towards Elders Orders; the current Deacons serving as Associated Members of the Annual Conference (possibly as Probationary Elder and Local Elder) and reserve the term "Deacon" for persons called into ministries presently defined as Diaconal Ministry. The Associate General Secretary of the Division of Diaconal Ministry, Rosalie

Benzinger, will lead a meeting at Aldersgate United Methodist Church, Montgomery, on Nov. 19, 1983, when Diaconal Ministers and General Conference delegates will join to discuss ministry.

Our Chairperson Nonie Green represents this Annual Conference on the SEJ Single/Single Again Design Team furthering the specialized ministry to those persons making up one-third of our congregations who are single due to death, divorce, or always single.

Nonie S. Green, Chairperson

STATISTICIAN'S REPORT

The report given below is a summary of the statistical and financial totals for the Alabama-West Florida Conference for the year ending December 31, 1982.

Number of Districts	9
Number of Pastoral Charges	439
Number of Local Churches	710
Full Members at the end of 1981	130,240
Received on Confession of Faith	2,812
Received from other United Methodist Churches	2,865
Received from other Denominations	1,953
Removed by all Methods	7,476
Total Full Members at the end of 1982	130,394
Average Attendance at the Principal Worship Service	54,883
Church School Membership	64,404
Average Attendance at Church School	36,413
Members of Chartered United Methodist Men	3,489
Amount Paid for Projects of U.M.M.	$ 81,091
Members of United Methodist Women	12,322
Paid for Local Church Work by U.M.W.	$ 210,468
Value of Church Buildings and Furnishings	$163,589,715
Value of Parsonages and Furnishings	$ 21,967,765
Value of All Other Assets	$ 8,582,513
Indebtedness of Property	$ 15,201,731
Indebtedness on Current Expenses	$ 111,273
Paid on Indebtedness	$ 3,352,358
Paid for Buildings and Improvements	$ 4,911,663
Paid for Local Church Program	$ 3,637,208
Paid for Local Church Operating Expenses	$ 5,927,239
Paid for Local Church Benevolences	$ 294,993
Paid to Conference by United Methodist Women	$ 206,167
Pastors' Salaries Paid	$ 5,008,349
Pastors' Utilities Paid	$ 886,412
Pastors' Travel Expense Paid	$ 1,067,300
Other Ministerial Support Items	$ 1,650,329
Paid to Pension Funding Crusade	$ 362,734
Connectional Administrative Funds	$ 279,110
District Missions and Outreach	$ 110,592
Paid to World Service and Conference Benevolences	$ 801,146
Paid to Advance Specials	$ 378,621
Paid to Higher Education	$ 227,122
Paid to Health and Welfare Agencies	$ 542,388
Paid to All Other Items	$ 300,576
GRAND TOTAL PAID FOR ALL PURPOSES	$ 30,491,267

Net INCREASE in Church Membership in 1982	154
Net INCREASE in Church School Membership in 1982	2,112
Net INCREASE in Value of All Property and Assets	$ 14,918,941
World Service and Conference Benevolences underpaid by 17%	$ 163,150
Increase in Total Amount Paid for All Purposes	$ 3,632,370

ALABAMA-WEST FLORIDA CONFERENCE 1982 MEMBERSHIP REPORT

	Beginning Membership	Received by Confession of Faith	Received from Other UMC	Received from Other Denominations	Removed by Withdrawal & Charge Conf. Action	Removed by Transfer to Other UMC	Removed by Transfer to Other Denominations	Removed by Death	Total Membership Beginning 1983	Net Gain	Net Loss
Andalusia	8250	130	91	57	91	152	86	148	8051	—	199
Demopolis	9133	156	80	55	55	136	111	117	9005	—	128
Dothan	14474	286	291	202	184	261	163	165	14480	6	—
Marianna	13122	306	245	221	95	197	70	140	13392	270	—
Mobile	19369	479	439	338	281	428	133	141	19642	273	—
Montgomery	23613	512	664	491	742	626	273	246	23393	—	238
Pensacola	25635	648	761	390	480	445	273	216	26020	385	—
Selma	8484	167	180	126	151	156	66	110	8474	—	10
Troy	8160	128	114	73	213	108	75	142	7937	—	223
Conference	130240	2812	2865	1953	2292	2509	1250	1425	130394	154	—

UNITED METHODIST WOMEN

"Because We Care," the 1982 program theme of the Alabama-West Florida Conference United Methodist Women, undergirded the year's agenda and activated the purpose: United Methodist Women shall be a community of women whose purpose is to *know God* and to experience freedom as whole persons through Jesus Christ, *to develop a creative supportive fellowship*, and *to expand concepts of mission* through participation in the global ministries of the church.

Highlight of the year was the 1982 Assembly held in April in Philadelphia, Penn. Representatives from every district of the Alabama-West Florida Conference attended the Assembly which drew nearly 10,000 United Methodist Women, guests, and visitors. Keynote speaker was Dr. Helen Caldicott who challenged all women to work for peace and eventual elimination of all nuclear weapons. She said "the imminent threat of nuclear war is the ultimate religious issue facing us today!"

The Assembly marked the beginning of the Centennial era of United Methodist Women which will be climaxed at the 1986 Assembly in Anaheim, California. Goals of the Centennial are:

EACH UNIT OF UNITED METHODIST WOMEN SHALL: increase its giving by 5% each year for the next three years; increase its membership by 10% each year for the next three years; increase "Response" subscriptions by 2 each year; plan a special celebration of the Centennial.

Because United Methodist Women believe that *education is essential* for active, informed Christian discipleship, the year's mission task included a major emphasis on mission education and leadership development through four program events:

— In June, 11 conference officers attended the Regional School of Christian Mission in Madisonville, Tennessee. Ann Gordy, Alabama-West Florida Conference officer from Chipley, was elected Dean of the 1983 Regional School of Missions to be held in Fayetteville, North Carolina in June.

— In August, 108 United Methodist Women attended the Alabama-West Florida Conference Cooperative School of Christian Mission at Blue Lake. Nine United Methodist Women served on the planning team with members of the Conference Board of Missions and the Board of Church and Society. Jan Hulbert was elected Dean of the 1983 School.

— In September, Vice Presidents attended a workshop, "Planning Total Program for Small Membership Churches," at St. Simons, Georgia.

— In February, 1983, 50 conference and district officers participated in a World Development Workshop at Blue Lake to gain greater world understanding with special emphasis on Latin America and the Caribbean, and to view the relationship between local communities and developing nations. Resource persons were Barbara Weaver, Executive Secretary for the Division of Development Education of the Women's Division of the Board of Global Ministries, Virginia Vargas, from Lima, Peru where she worked with the women of the "barrios," Dr. Tom Butts from Montgomery, and Judy Cumbee, Tuskegee, Alabama who addressed the threat of nuclear war.

Under the banner, "*Because We Care*," 600 United Methodist Women and guests gathered at Blue Lake on October 2 for the 10th Annual Meeting. Program highlight was a milti-media presentation created by Dr. Annie Mae Turner which illustrated the Purpose through slides of local, district, and conference activities.

"*The Mission that Heals*" was the theme of the message brought by speaker, Thelma Stevens, retired staff member of the Women's Division. She stressed three major concerns: "powers that oppress, walls that divide, and wars that destroy." She challenged the conference to go into a new age guided by the Biblical basis of Christ's life and example.

The Conference Spiritual Enrichment Retreat, exploring the theme "God Speaks ...," was held at Blue Lake April 20 to 23 and was led by Gwen White from New Jersey. Mrs. White, a well known retreat leader and author, is the wife of Bishop Dale White.

Alabama-West Florida United Methodist Women has a membership of 11,364 and 358 local units. The 1982 pledge to missions, $127,320.30 was met, and the total giving sent to the Women's Division was $176,987.22. The Conference has pledged $139,214 to missions for 1983 which reflects a 5% increase over 1982 ... *BECAUSE WE CARE*!

CONFERENCE COOPERATIVE SCHOOL OF CHRISTIAN MISSION

The Conference Cooperative School of Christian Mission in 1982 was held at the Blue Lake Assembly on August 3-5 (weekday), August 6 (drive-in), and August 7-8 (weekend). The Reverend Leonard Howell served as Dean of the school and Mrs. Jan Hulbert as associate Dean. Studies presented were *Hebrews*, led by The Reverend Charles Copher from Atlanta and Eloise McGucken; *Pilgrimage in Faith*, led by Margaret Wilcox from Maryville, Tenn., and *People of the Pacific Islands*, led by Bernice Dvorak from Syracuse, New York. Music was directed by Irene Miller and pianists were Melinda Bolen and Ann Rew. The new one day "drive-in school" was very successful drawing 130 participants. Overall attendance for the entire school was 326.

Theme of the school was "Through It All — God." In addition to the studies, related resources, films and plenary sessions the program included opportunities for worship, fellowship, and leadership development. Program highlights were the lakeside communion simulating Pacific Island worship, and a Somoan Island festival, the "Fia Fia." *The SERRV Shop* offered crafts of low-income artisans from more than 50 countries.

The Planning Committee included representatives from the following Conference Boards and Agencies: *UNITED METHODIST WOMEN:* Jane Weekly, Geraldine Bay, Mary Willis, Ann Dalton, Alma Singleton, Jeannine Wingard, Frances Jones, Ann Gordy, and Jan Hulbert. *BOARD OF CHURCH AND SOCIETY:* The Reverend Leonard Howell, The Reverend Rual Morris, The Reverend Douglas Golden, Mary Elizabeth Carter, and Lib Claridy. *BOARD OF MINISTRIES:* Gayle Shults, Sue Jones, The Reverend Al Harbour, The Reverend Pruitt Willis, Miss Michelle Anchors, and Dr. Billy Frank Hall. *CONFERENCE HEADQUARTERS:* The Reverend Gerald Maddox and The Reverend Everett Barnes. *CABINET REPRESENTATIVE:* The Reverend Walter Ellisor.

The 1983 Conference Cooperative School of Christian Mission will be held at Blue Lake on August 2-4 (weekday), August 5 (drive-in), August 5-7 (weekend). Studies to be presented are *LUKE*, *CENTRAL AFRICA*, and *THE WORLD'S UPROOTED*. Study leaders will be The Reverend Al Harbour, The Reverend H.T. MacLin, Mrs. Florence Isaacs, Mary Elizabeth Carter, and Dr. Billy Frank Hall. New members of the planning team are The Reverend Bobby

Holladay, Bernice Bryant, and Bess Evans. Mrs. Jan Hulbert will serve as Dean and Dr. Billy Frank Hall will serve as assistant Dean.

Jan Hulbert

ALABAMA-WEST FLORIDA UNITED METHODIST FOUNDATION

The United Methodist Foundation continues to grow faster than anyone would have dared believe. In January, 1979 at the first meeting of the Board of Directors the total assets were $26,553.73 and no Special Funds. At the close of the fiscal year, December 31, 1982, the total assets were $1,088,222.55. As this report is being prepared in March, 1983 our records show a total of $1,208,000 assets with 29 Special Funds. Annual disbursements have been made to 20 agencies, institutions and local churches.

It will be of interest to note the following:

Disbursed to beneficiaries, 1982	$ 43,575.24
Retained earnings for Funds growth	17,103.47
Interest disbursed to Conference & Churches	23,466.20
Total Benefits paid to Conference, 1982	$ 84,144.91
Total Operational costs, 1982	26,298.80
Total Earned Income, 1982	$110,443.71

The reason for requesting financial assistance from the Conference and from the Conference Institutions is that the Foundation has grown so fast and has reached the point of the definite need for a full-time Executive Director, but we do not have sufficient funds to meet this need.

We feel that $22,500 financial assistance requested in the Conference Budget in exchange for $84,000 benefits to the Conference (and the benefits will continue to increase) is a pretty good investment for our Conference.

The Board of Directors unanimously endorsed and recommends to Annual Conference the following people for election for a three year period to the Foundation Board of Directors: James C. Bledsoe, Foy Campbell, Alto V. Lee, III, Clyde P. Mahaffey, L.E. Thomas, Waymer W. Bryan, Ben R. Byrd, James Y. Carroll, A. Preston Hood, Cecil C. Spear, Jr., Albert M. Thompson, Edward H. Reynolds.

The following officers were elected by the Directors: *President* — James Y. Carroll, *Vice-President* — K.T. Riley, *Secretary-Treasurer* — Kenneth Cooper.

Sincere appreciation is expressed to the Directors, the donors, the churches, and all who have made the United Methodist Foundation the service agency that it is.

Carl J. Sanders, Executive Director
Ann N. Johnson, Administrative Assistant
P.O. Box 122 — 402 N. Oates Street
Dothan, Alabama 36302

DIRECTORS — UNITED METHODIST FOUNDATION

President of the Board — James Y. Carroll
Vice President — K.T. Riley
Secretary-Treasurer — Kenneth Cooper
Ex-Officio — The Presiding Bishop, the District Superintendents, and the Chief Executive Officer of Huntingdon College, Birmingham-Southern College, The Children's Homes, Homes For The Aging, and the Conference Treasurer.
Members — Dr. Ralph W. Adams, Mr. Wilfred T. Benson, Mr. James C. Bledsoe, Mr. Waymer W. Bryan, Dr. Ben R. Byrd, Mr. Foy Campbell, Mr. James Y. Carroll, Mr. Kenneth Cooper, Mr. Art Copper, Mr. Harry P. Hall, Mr. Preston A. Hood, Mrs. E.M. King, Jr., Miss Alice F. Lee, Mr. Alto V. Lee, III, Mr. Clyde P. Mahaffey, Mrs. Clyde P. Mahaffey, Mr. Frank C. Martin, Mr. C.H. McGehee, Mr. Charles H. Newsom, Mr. M.D. Nolen, Jr., Mr. Yancey C. Parker, Mr. Edward H. Reynolds, Mr. K.T. Riley, Mr. Cecil C. Spear, Jr., Mr. L.E. Thomas,

Mr. Albert M. Thompson, Mr. Calvin L. Todd, Mr. W.K. Upchurch, Jr., Mrs. A.D. Walden, Mr. Charles S. Weeks, Mr. Edward J. Woods.

THE ALABAMA-WEST FLORIDA UNITED METHODIST FOUNDATION, INC.
Balance Sheet
December 31, 1982

ASSETS

	Unrestricted Funds	Restricted Funds	Total All Funds
Cash—Checking and on Hand	$ 4,912.66	$ 5,000.00	$ 9,912.66
Cash—Savings	335,983.34	412,039.96	784,023.30
Petty Cash	100.00	—0—	100.00
Total Cash	340,996.00	417,039.96	758,035.96
Loans Receivable	15,806.67	—0—	15,806.67
Interest and Misc. Receivable	2,017.88	5,548.77	7,566.65
Mortgage Receivable	—0—	30,440.06	30,440.06
Treasury Bonds	49,906.25	127,742.91	177,649.16
Fixed Assets (Less Accumulated Depreciation)	5,230.05	—0—	5,230.05
Real Estate	—0—	93,494.00	93,494.00
Total Assets	$413,956.85	$674,265.70	$1,088,222.55

LIABILITIES AND FUND BALANCES

Liabilities			
Accounts Payable and Accrued Expenses	$ 5,961.68	$ 12,529.64	$ 18,491.32
Associated Organization Deposits	262,432.97	—0—	262,432.97
Total Liabilities	$268,394.65	$ 12,529.64	$ 280,924.29
Fund Balances			
Unrestricted	145,562.20		145,562.20
Restricted		661,736.06	661,736.06
Total Fund Balances	145,562.20	661,736.06	807,298.26
Total Liabilities and Fun Balances	$413,956.85	$674,265.70	$1,088,222.55

CONFERENCE COUNCIL ON MINISTRIES

Every effort is made in planning by the Conference Council on Ministries to impact the local church and to assist that local church in its efforts to be in ministry. With this in mind, each local church should list its priorities and seek resources in persons and materials to implement.

The Research and Planning Committee recommends that we continue our support of the General Conference quadrennium priority of "The Developing and Strengthening of the Ethnic Minority Local Church." Also, the five special programs: 1. Africa, 2. Church and Campus — an essential Evangelism, 3. World Peace and Self-Development of People, 4. World Hunger, 5. Strengthening the Local Church for its Evangelistic Mission in the World.

We also recommend that we continue the following priorities from last year:

1. We commend the Ethnic Minority Local Church Committee on their progress in training leadership and urge support of them in their future plans.

2. We should, under the leadership of Health and Welfare, continue to emphasize the concerns for the elderly and the handicapped.

3. District Coordinators, selected by the District Superintendents after consultations with staff, boards and agencies should be given guidelines of their responsibilities and training by January 1st.

4. Leadership training should be held annually by each District Council on Ministries. Each district should also provide training for new local church officers by February 15th.

5. We urge every district and each local church to be alert to and cooperate with all plans for the Bicentennial celebration.

6. We should continue our efforts to evangelize 1600 new members each year. This past year 567 new members were added.

7. All churches should seek to become "Four Plus Two" mission churches and all families should become members of the "Ten Dollar Club."

THE REPORT OF THE NEW CHURCH DEVELOPMENT COMMITTEE TO THE ALABAMA-WEST FLORIDA ANNUAL CONFERENCE

At the Fall 1982 meeting of the Conference Council on Ministries, a plan was adopted whereby the Alabama-West Florida Conference could enter into a campaign to raise funds for Church Extensions. It was conceived that part of the funds would be for an Endowment through the Alabama-West Florida United Methodist Foundation and part would be for immediate need.

A New Church Development Committee, composed of the following persons was appointed: Dr. Billy Frank Hall, Rev. Joel Jones, Mr. Doug Link, Mrs. Mary Ellen Bullard, Miss Alice Lee, Dr. Lester Spencer, Rev. Fred Toland, Mrs. Boots Guthrie, Mrs. Nellie C. Davis, Dr. Mike Watson, Mr. Don Lehman, and Rev. Clifford Abbott.

The Blue Lake Commission, sensing a need for the expansion of the facilities at Blue Lake, desired to raise capital funds. It has been agreed by the New Church Development Committee and the Blue Lake Commission, that they would work together in presenting the combined needs to the Alabama-West Florida Conference.

Therefore, we come together to make the following request of the Alabama-West Florida Conference:

(1) That the stream of need converge from the Bicentennial Trust as we look to moving out into our third century and have a joint campaign that will be presented in a complete plan at the May, 1984, Annual Conference.

(2) That in cooperation with the National Division, the Annual Conference enter into a study process for church development to determine the total Conference needs in new church development and to get projections to time-line those needs and access dollar-cost.

This plan would utilize the District Teams and involve staff from the Board of Discipleship and the Board of Global Ministry.

After the perimeters have been determined as to what the approach is going to be, and the preliminaries have been established as to what kind of funds should be needed, the National Division Office will make a study of the Alabama-West Florida Conference. They will then project proposals on the goal on a Conference-wide basis.

(3) That the Blue Lake Commission continue its study of the needs for expansion at Blue Lake, securing cost estimates on the type of expansion needed and in keeping with the Conference program.

(4) That the New Church Development Committee be named New Development Committee for Church Growth and add to its membership three persons from the Blue Lake Commission.

(5) That the New Development Committee for Church Growth be authorized to carry out all details necessary, so that a progress report can be made in the Spring of 1984, to the Conference Council on Ministries. The preliminary report to the Annual Conference be available in the Brochure of Reports prior to the Annual Conference of 1984, and that complete details of the campaign be presented to the Annual Conference for its action in May of 1984.

Lester H. Spencer, Chairperson

STRUCTURE COMMITTEE

In light of the new quadrennium approaching in 1984, Research and Planning recommended and the CCOM has named a *Structure Committee* to study the structure of the Annual Conference boards, agencies, Council on Ministries, and District Councils on Ministry in order to increase continuity from the conference and districts to help strengthen the local church. This committee is asked to present a report to the 1983 fall meeting of the Conference Council on Ministries.

The Conference Council on Ministries recommends that the Constitution of the Conference Council on Ministries be amended as follows:

Membership: Section III, under A3, add t.: "President of the United Methodist Foundation."

For any assistance in any way, please contact the staff at Headquarters.

John Sherrer, Chairman
C. Everett Barnes, Executive Director

BOARD OF MISSIONS

In the book of Isaiah, there is a verse that characterizes the missional priorities of the United Methodist Church. "Behold, I am doing a new thing; now it spings forth, do you not perceive it?" The Board of Missions of the Alabama-West Florida Annual Conference has been aware God is doing a new thing in our time, and we have attempted to be a part of His ministry.

We continue to encourage our Districts to plan a "Mission Saturation Event." The saturation event is unique in that it brings several mission interpreters to a local church for a week-end of information and inspiration. No other event has been devised that reaches so many people in such a brief period of time. In 1982, the Selma District had a successful event, and the Montgomery District held a saturation event in 1983 that was effective.

Church extension in the Alabama-West Florida Conference must take on new meaning for us. The Conference Council on Ministries has proposed a campaign for funds for church for church extension, and the Board of Missions strongly endorses this proposal. It is becoming impossible for a district to generate the resources to begin a new church, and we feel God is ready to do a new thing in extending His ministry.

We commend Dr. Lester Spencer of the Mobile District and Rev. Clifford Abbott of the Pensacola District for the work they are doing in church extension. A new congregation was organized in the Mobile and Pensacola Districts during this conference year, and several sites are being considered in the Pensacola District.

We see a growing interest in the Volunteers in Mission program. Rev. Ted Hoagland is giving outstanding leadership to us, and we ask you to explore this new involvement in missions.

Advance Specials continue to be the primary support for missional projects around the world. For several years, we have experienced a solid growth in our advance giving. In 1982, we gave the following amounts —

World Advance Special:	$163,942.76
National Advance Special:	45,448.44
Conference Advance Special:	87,228.00
UMCOR:	122,356.25

World Service and Conference Benevolence is the life blood of our connectional system. In 1982, we saw a sharp decrease in our giving to this vital fund. We urge every District Council on Ministries to include the promotion of this fund in your Fall programs.

As chairman of the board, I express my appreciation to all the members who have worked hard to make our work effective. Our new Conference Missionary Secretary, Rev. Gerald Maddox, has enthusiastically accepted the challenge of leadership, and he is gaining confidence and greater determination every day.

I am grateful for the opportunity to give leadership to this board, and I covet your prayers and support.

DUMAS WESLEY COMMUNITY CENTER

The Dumas Wesley Community Center in Mobile represents a continuing commitment to quality of life and the nurturing of human dignity. Following a successful capital fund drive, the United Methodist supported agency is now well on its way to becoming a multi-service community center.

Founded by United Methodist Church Women in Mobile in late 1903, Dumas Wesley Community Center continues to grow and change with the ever present challenge of assisting low-income people.

The Center has its own slate of programs and activities for pre-school, youth and adults, but also serves the community by underwriting the location of other agencies in the Center. The Mobile Pre-School for the Deaf, Department of Pensions and Security, Legal Advocacy for the Elderly and ADDAP, a program of advocacy for the handicapped, all now have offices at the Center. Other programs include the S.A.I.L. activities for older citizens.

Dumas Wesley frequently is the site for tours, meetings and other activities of local United Methodist groups, and its gym was the home court this past winter for a basketball league of United Methodist Church teams.

Two "U.S. 2's," young people who are spending two years in religious related work prior to their final decision to make it a vocation, are now interning with Dumas Wesley under the auspices of the Board of Global Ministries of the United Methodist Church.

Although Dumas Wesley has broadened its base of financial support, it still relies on United Methodist support for the seed money from which its mission takes root and grows.

The present economic conditions and various problems created by unemployment create an especially challenging mission for Dumas Wesley staff and volunteers. Your prayers and financial support are needed.

NELLIE BURGE COMMUNITY CENTER

The varied programs of Nellie Burge Community Center continue to move along in a very positive way. The day care has remained filled to licensed capacity. Our after-school enrichment program, three girl scout troops and boy scout troop are serving a large number of neighborhood children each day.

The Young Mothers Classroom operates year around with an enrollment of 20 ladies who are striving to attain their GED certificates. Along with these academic courses there is also offered a sewing and quilting class as well as cooking and nutrition time. Our hope is that whenever a student receives her GED she will have been exposed to a number of skills which will enable her to have a better chance of leading a productive life.

The use of the former Burge Memorial United Methodist Church continues to be a blessing. Our part-time neighborhood worker is visiting in the community regularly. An adult sewing and ceramics class is now in operation. Because of the availability of this space we plan to again have an all-day Health Fair. This was done last year and offers an excellent, cost-free health screening for neighborhood residents.

The Federal Home Day Care Nutrition Program is growing at a rapid pace. Currently there are 182 homes under agreement with more than 900 children enrolled. Each of their children is assured of well-balanced, nutritious meals each day.

We look forward each summer to the 10-week program which involves about 60 neighborhood youth. The highlight of this time is the week at Camp Discovery at beautiful Blue Lake for 27 of the participants. We are grateful to all who help make this a reality.

As always, we are filled with eager anticipation. Each day is a blessing as we see wholesome changes take place in the lives of those about us. To see and feel the warmth of love in a child makes our days rewarding and rekindles our desire to do even more.

NOAH'S ARK

Noah's Ark has made considerable progress since report time last year. We have completed the much needed dorm rooms which now will accommodate 20 males and 20 females each. Therefore, we now have facilities for accommodating four retreat groups simultaneously — groups of 40 to 45 in our large dorm; groups of 25 to 30 in our small dorm; groups of 35 to 40 in our motel rooms; and groups of 15 to 20 in a three bedroom house.

We urge all conference churches, women's groups, youth groups, men's groups, and others to make use of these facilities for their beach retreats. Furthermore, any board or agency which desires to have workshops, seminars, or retreats, is urged to contact us.

We have purchased a three bedroom house on the adjoining property to be used as an adult retreat house. It will also be used as an overflow house for summer youth groups of 15 to 20. Purchasing this house was a step of faith, and is the first time in Noah's Ark's history that the ministry has been indebted. Eventually, the house will be the Director's parsonage.

During 1983 we plan to do some renovating to our motel rooms to make them more attractive. There is considerable need for maintenance of our facilities. These facilities are now valued at approximately one million dollars and are utilized throughout the entire year.

The summer ministry continues to be very effective in witnessing to the summer tourists. The musical group "Two by Two" is to be commended as a very effective witnessing group. Huntingdon College also is to be commended for their assistance in comprising this group each year.

The winter ministry seeks to meet as many of the needs of the retired winter visitors as possible. We have become the center for the "Snowbird" activities seven days a week during the winter season. Our chapel is filled to overflowing each Sunday morning. God has richly blessed thousands by the presence of Noah's Ark on the beach during this past year.

Mrs. Juanita Hester of the Millbrook United Methodist Church has produced a slide presentation and makes it available to the people of the Conference for information about the Ark. Mrs. Hester's address is: 605 Daffodil Ct., Millbrook, Alabama 36054.

The United Methodist Women continue to promote and support the Ark as one of their projects, for which we should all be thankful.

More and better promotion of Noah's Ark as a beach retreat for our conference is much needed. The churches need to be better informed if they are to take advantage of the facilities which are provided for their use and participation. Ministers of the Conference, the Conference Council, and the Conference staff are called upon and urged to promote Noah's Ark as a Conference program.

Rev. James C. Rains, Executive Director, Noah's Ark

BOARD OF EVANGELISM

The Board of Evangelism is pleased to announce that the churches of the Alabama-West Florida Conference had a net increase in membership of 605 persons in 1982. Again, the newer churches led the way in experiencing growth. It is the conviction of the Board that if every district in the conference could establish one new church per quadrennium, we could see significant growth in our membership.

Along with the establishment of new congregations, we continue to urge churches to make every effort to win new persons in and through the Church School, a valuable evangelism tool.

In a continuing effort to better equip ministers and lay persons to be better evangelists, the Board sponsored a "Caring Workshop" at Blue Lake in September, 1982, along with the Andalusia District. Dr. Ray Sells and his team from the Board of Discipleship led the workshop.

Also, in March, 1983, Dr. Harold Bales led a workshop on "Making Discipleship More than Membership." This was attended by around 100 people.

The first Blue Lake Camp Meeting was at Blue Lake Camp in June, 1982, with Dr. Lawrence Lacour as Evangelist; Joe Pat Cox, Music Director; Jim Hussong, Accompanist; Mrs. Charles Craddock, Children's Worker. The spirit was excellent, and practically everyone present said they would return in 1983. The date for the 1983 Blue Lake Camp is July 6-9, and Dr. Eddie Fox, a leader in Preaching Evangelism with the Board of Discipleship, will be the Evangelist. Joe Pat Cox and Jim Hussong will again be in charge of the music, and there will be special Bible Study leaders and youth and children's leaders. We also hope to have a Continuing Education Event for the ministers.

Dr. George Morris, Candler School of Theology, will lead a workshop on "The Mystery and Meaning of Christian Conversion" at Blue Lake Camp in October, 1983.

We urge every local church to make 1984, our Bicentennial Year, a year of Evangelism Priority. The Board of Evangelism plans to sponsor a reenactment of the Christmas Conference on January 6, 1984 (the 12th day of Christmas), with our Bishop charging the ministers to

"preach Scriptural holiness throughout the land." We encourage every local church to plan special "Bicentennial Revival" services during the month of March and early April, 1984. We also encourage each district to have a "Circuit Rider" itinerate in the district for a period of time preceding the revivals.

We are also hoping to have a workshop on "Evangelism in the Wesleyan Mode" in the fall of 1984.

Southeastern Jurisdiction Evangelism Awards will be presented during Annual Conference to three churches: the one receiving the most persons on Confession of Faith during 1982; the one having the best ratio of persons on Confession of Faith; and the church with the best net gain. The Denman Evangelism Awards will also be presented to the minister and the lay person best representing the Spirit of Evangelism in the conference.

We congratulate the Frazer Memorial United Methodist Church, Montgomery, for being presented the Southeastern Jurisdiction Evangelism Award for the most persons won on Confession of Faith in 1982. This Award was for the entire Jurisdiction, and was presented during the Week of Evangelism and Candler Camp Meeting at Lake Junaluska in August.

We continue to encourage support for the Foundation for Evangelism, a "World Service Special Gift" recipient.

We express our appreciation to Bishop Frank Robertson for his continuing support for the cause of Evangelism, and pray that every minister and lay person within the bounds of the Alabama-West Florida Conference will join with him in making Evangelism come alive in the days ahead. Let us re-dedicate ourselves to become soul-winners for Christ, bringing persons into the Body of Christ, and growing spiritually and numerically. To this purpose, the Board of Evangelism offers every assistance possible to any local church or group.

John W. Bryan, Chairman

THE BOARD OF EDUCATION

The work of the Board of Education of the Alabama-West Florida Conference is coordinated by a Board composed of 33 members, but the actual program work is carried out by hundreds of clergy and lay volunteers who serve as members of committees, as District work area chairpersons, and as volunteers in camps and special training opportunities throughout the year. We are grateful to each and every one of them. Among these many , we would like to single out a few persons for special recognition and a word of appreciation. On our educational staff in the Council on Ministries, there is Mike Roberts, in his second year; Mark Stewart, in his seventh year and Carolyn Cumbie, in her 12th year of volunteer service. Other key leaders have served as chairpersons of our committees:

Children's Ministries — Jim Belcher
Youth Ministries — Mike Roberts
Young Adult Ministries — Judd Stinson
Older Adult Ministries — Ed Britton
Family Life Committee — Jim Love
Camping Committee — Charles Hale
Leadership Committee — Joe Reams
Experimental Ministries — Dr. Lester Stewart
Sunday School — Jim Bell

The Children's Ministries Committee has addressed itself to four primary areas in its work for 1982-83:

(1) "Children and Television": Workshops were conducted in 11 churches throughout the Conference from September-December, 1982. The purpose of said workshops was to help people to better use that instrument which has become such an important part of their home and lives. Emphasis was placed on (a) how television transforms the individual's values, and (b) how the consumer is affected by television advertising. The Children's Committee expresses its appreciation to Mr. Mark Stewart, Mrs. Cathie Wilbourne, and the Rev. Libba Stinson for their leadership.

(2) A parenting event entitled, "Parenting: Living the Faith with Young Children" was held at Blue Lake on February 11-12, 1983. The resource person was Ms. Karen Marshall, Dallas, Texas. Activities were planned for pre-elementary and elementary children. Eighty (80)

people attended the parenting event. The Children's Ministries Committee expresses its appreciation to Mrs. Francine LeSchmidt for her leadership.

(3) The involvement of ethnic minority children in the Alabama-West Florida Camping Program has been one of the primary concerns of the Children's Committee. During the summer of 1982, the Committee offered scholarships of $50.00 to ethnic minority children who wished to attend a camp. All funds allocated for this purpose were exhausted; therefore, other funds were solicited from the Ethnic Minority Fund. Six children and 10-12 ethnic minority youth were enabled to experience the Blue Lake Camping Program. The Children's Committee expresses its appreciation to Ms. Gayle Jordan for her leadership.

(4) "The Children, Yes!," an excellent resource on involving children in congregational worship, was mailed to all of the ministers in the Alabama-West Florida Conference. The Committee requested that those receiving the book return a donation to help defray cost, but no purchase price was required. The Children's Committee expresses its appreciation to Mr. Mark Stewart and to Dr. Henry Roberts, Chairperson of the Conference Board of Education, for their support of this project.

In addition to these primary emphases, the Children's Ministries Committee took an active role in Sunday School Weekend-1982, sponsoring a "Children In Worship" video cassette display.

Plans for 1983-84 include: (a) a continued involvement in the ethnic minority camping program; (b) the publication of a "Children in Worship" booklet, as a prelude to a "Children's Church" interest group at Sunday School Weekend, 1983. The resource person will be Ms. Barbara Garcia, Board of Discipleship, Nashville; (c) a Summertime Ministries event; and (d) a Weekday Ministries event.

Further, the Children's Committee, in response to the success of the Parenting Event, is considering another event of similar nature.

The Conference Council on Youth Ministries (CCYM) is achieving its goal of motivating the young people of this Conference toward involvement in Christian activities. With a council of forty members, the functions of the CCYM have been to effectively communicate to the local church.

Once again, the Youth Service Fund (YSF) Caravan initiated the summer events, traveling throughout Alabama and West Florida. To promote the missions of the YSF and publicize the work of the CCYM, four members created a slide presentation and musical program with the theme "Reach Out and Touch."

This past year, several members represented our conference at the Southeastern Jurisdictional Youth Caucus at Camp Saumatanga, Alabama. Miss Lori Parnell was elected to the National Youth Ministries Organization Steering Committee. Additionally, two CCYM members attended the National Youth Christian Congress, an inspirational seminar for teenagers in Estes Park, Colorado. Lake Junaluska was the setting for the Youth in Missions program which gathered young people from the United States to work in Christian ministry.

United Methodist Day at Six Flags Over Georgia was one of entertainment and fun for thousands of young people and families. Money raised through ticket sales from our youth was donated to the YSF. October brought an adventurous day at our annual Fall Rally at Blue Lake. The theme, "Following in His Footsteps," along with featured speaker John "Rat" Riley, led a day of recreation and worship.

A major task of the year was the rewriting of the CCYM Constitution. This has been accomplished and approved by the CCYM and Board of Education. The council planned several retreats, including "Spring Fling" at Huntingdon, and the Senior High Assembly. The projects selected to be supported by the YSF are: Master City, Inner City, Upper Sand Mountain Parish, La Casa de Amigos and Henderson Settlement. Additionally, the CCYM projected a goal of $10,500 to be raised by the youth for the USF.

The Young Adult Ministries Committee sponsored a retreat this past summer at Blue Lake for all young adults (married and single) between the ages of 18-35. John and Adrienne Carr, from Emory University, led us in an experiment in Practical Christianity, which served to deepen our level of discipleship.

Our next retreat at Blue Lake will be June 3-5, 1983, at which time Dr. Don Saliers of Candler School of Theology in Atlanta, will be our leader. The theme for the weekend will be "Prayer, Spirituality, and The Ordinary Life." On this retreat we will explore the meaning of

prayer and Christian spirituality in our lives today, drawing upon some of the richness of Christian tradition.

Our Council on Young Adult Ministry, with representatives from each of our districts, plans our retreats as well as district events. This past year, several very successful events have been held in the Dothan, Montgomery, Mobile and Pensacola areas. In 1983-84, more of our efforts are going to be centered around strengthening Young Adult Ministry at the district and local levels.

The Older Adult Ministries Committee sponsored the Older Adult Assembly at Blue Lake, May 9-12, 1983. The Rev. Edwin R. Sells was the inspirational speaker. The theme was: "Who In The World Are We?" As in years past, this was a marvelous experience.

October 18-21, 1982, there were 40 older adults who took a very pleasurable trip to the mountains of North Georgia, Lake Junaluska, N.C., Gatlinburg, TN, and other points of interest. Another trip is being planned for approximately the same dates to Calaway Gardens and on to St. Simons Island Area where we shall experience some of the early surroundings of Methodism in America.

The Ministry with Older Adults is an exciting experience, as more and more persons reach retirement age each year. Every local church in the Alabama-West Florida Conference has an opportunity to minister to and with Older Adults. Let's avail ourselves of that opportunity.

The Family Life Ministries Committee conducted two highly successful weekend retreats during 1982, and one in January, 1983, for single and single again persons. We are indebted to Nonie Green for her splendid leadership of these three retreats. We anticipate another one in July.

Our plans for 1983-84 include two Family Life Camps, a convocation on Family Life, and a training event to assist local church coordinators of Family Life Ministries. We are responding to a request for resources for the local church. We desire to enable the local church to be more effective in this vital area of ministry.

The Committee on Camping is eager to report that the camping program for 1982 was truly a success. During the summer months, almost 1800 campers, counselors and staff participated in the program. The 7 elementary camps had a total of 659 campers and counselors involved. The 4 Junior High camps had 362 campers to participate. Choir Camp involved 170 campers, while Senior High Assembly, Canoe Camp, Backpacking Camp and Youth Adventure in the Bible together touched 251 more campers. The figures of the regular program camps are figures that have greatly increased over the past few years. It is most insightful and exciting to compare the figures:

1982 — 1442 campers
1981 — 1387 campers
1980 — 1207 campers
1978 — 851 campers
1976 — 750 campers

In addition to the regular program camps in 1982, the Summer Special Ministries Camps ended a very successful summer. Almost 300 campers participated in the Bell Camp, the 2 sessions of 4-L Camps, the 2 sessions of Camp Discovery, and the 2 sessions of Sunshine Camp. We appreciate each of the volunteer staff, the camp staff, and the program staff for their outstanding leadership. The camping program for 1982 was successful because so many people were really concerned. We express our appreciation to these people who made the camps of 1982 possible.

In looking forward to the coming summer, the calender for 1983 is filled with many exciting spiritual experiences for our camps. The plans have been made for seven elementary camps for rising fourth, fifth, and sixth graders, and five Junior High camps for rising seventh and eighth graders. The many specialty camps include Mid-High Youth Adventure in the Bible, Senior High Assembly, Backpacking Camp, Canoe Camp and Choir Camps, as well as other fine camping experiences. We can be proud of the work Blue Lake sponsors in the special ministries camps such as Bell Camp, for those with a hearing loss, 4-L Camp for those children with mental handicaps, Sunshine Camps for the mentally handicapped adults, and Camp Discovery for underprivileged inner-city children.

One of the greatest beliefs of our faith is that we are concerned with the giving of our gifts after the example of our Lord. Seeing to the operation of all these camps is never simple. It takes much time for many people, financial contributions, and spiritual support from each church in our Conference. Please remember the work of the Blue Lake Camps; all who participate, be they children, youth or adults, are far richer for their experience. We are so fortunate to have a facility like Blue Lake Camp in our Conference. We appreciate the cooperative spirit of Rev. Linwood Lewis and his camp staff.

The Experimental Ministries Committee sponsored an Anthem Reading and Music Workshop in Ozark. Attendance was very good (65+ people in attendance). Dr. John Kemp served as consultant.

The annual Confirmation Rally was held at Blue Lake with more than 300 youth in attendance. The program had as its theme, "United Methodism — A Proud Heritage." Many favorable responses were made concerning the rally.

A Backpacking, Rafting Camp was held in North Carolina. This was a co-educational activity, well received by everyone. This appears to be a strong camp for our youth.

The Deaf Camp "Bell," was held with some degree of success. Attendance was not what had been anticipated. Close attention will be given to future activities for this camp.

Overall, the various activities have been rewarding and meaningful. The Futures Committee has evaluated the activities very closely and has planned next year with much enthusiasm.

The Sunday School Committee is pleased to report the successful accomplishment of Sunday School Weekend and Rally Day emphasis in the local church.

The Sunday School Weekend and Curricu-Shop, held in October, at Blue Lake, attracted leaders, teachers, educators and ministers from around the Conference and throughout the Southeast. The Committee is pleased that so many local churches have responded to this training opportunity. Sunday School classes, V.C.S. sessions, U.M.Y.F. programs, weekend retreats, and many other arenas have benefited from this fine experience. Much appreciation is also due the excellent leadership from the United Methodist Publishing House in conducting the efficient Curriculum Workshops and displays. Some 300 persons were involved in the weekend.

Sunday School Weekend 1983 has been set for September 23-24, with the theme, "Telling the Stories of Jesus." Workshops will be available for the great variety of needs shared by local church leaders and teachers.

The Committee recommends that the Conference set aside the fourth Sundays in September, 1984 and 1985, as Christian Education Sundays (September 23 and September 22, respectively). This direction will encourage every local church to emphasize the importance of Christian Education in the ministry they design. Also, the church is encouraged to express appreciation to teachers and leaders for their gifts of extra time, special talent, and understanding love.

Henry E. Roberts, Chairman
Paul Wolfe, Secretary

BOARD OF HIGHER EDUCATION AND CAMPUS MINISTRY

REPORT NO. 1

ADMINISTRATION

In an effort to be good stewards of the money and time of the conference, our board normally meets twice annually for day meetings. The fall meeting has on its agenda the Campus Ministries within our conference. Other matters are considered also. Our winter or early spring meeting is devoted to Higher Education and other pertinent business. In 1982-83 the (episcopal) area task force which is concerned with our church affiliated colleges did not meet. During the 1983-84 year we plan to meet with the two colleges and the two Boards of Higher Education and Ministry (for the episcopal area) to agree on apportionments, askings, quadrennial formulas for division of funds for the new quadrennium. It is our desire to be cooperative and effective in our causes.

APPORTIONMENTS

Once again we are grateful to the churches of our conference for their generous giving to the Huntingdon-Birmingham Southern Fund. In 1982 the people of our churches paid $229,135.66 into the fund. Actually 65% of the asking was paid. This is an increase of $3,557.87 over last year. Our colleges are appreciative of this increase in times when some other sources of income are decreasing. We commend our churches for their marvelous response. The Wesley Foundation Fund was apportioned at $75,000 for 1982 and $55,279.05 was paid. Actually 74% of the apportionment was paid. This represents a decrease of almost $1,000 when compared to 1981 receipts. We simply must do better in order to provide viable programs on our state college campuses. Hopefully the $90,000 apportionment for 1982 will improve our performance. The Wesley Foundation programs is a much needed witness. Plans are underway to strengthen this important work.

PROGRAMS

Several committees in our Board are working to make our performance better. Our Wesley Foundation Committee (Frank Arnold, Chairman) has devised a much improved report and request form for all Wesley Foundation units. A task force is planning promotional work for Wesley Foundations in the fall of 1983. We want the Wesley Foundation story told and strengthened.

Our Huntingdon-Birmingham Southern Committee (Stanley Mullins, Chairman) has given good promotion of our colleges. In an effort to minimize conflict, the Committee has recommended and our Board has approved a cooperative effort between the two conferences and the two colleges of our area. We are asking that the two colleges and the two Boards of Higher Education and Campus Ministry work together to work out funding. Such matters as apportionments, askings, quadrennial formulas for division of funds will be discussed and solutions presented to both conferences.

The 1983 Wesley Foundation Fund is distributed on these percentages: Auburn — 52%; Livingston — 10.5%; Marion — 2%; Pensacola (Gulf Coast) — $200; South Alabama — 12.5%; Troy — 23%. We commend our Wesley Foundation units for their work although they receive such meager support financially.

We applaud Huntingdon College and Birmingham-Southern colleges for their continued success. In a day when many private colleges and many state institutions of higher education are experiencing declines in enrollments, both of our colleges are increasing! In a day when financial bases for operation are diminishing, both colleges have been able to balance their budgets and add to their endowments. Both colleges offer quality education. It has become an annual fact that both colleges have high percentage of acceptance in professional and graduate schools. Without apology both colleges acknowledge their affiliation with the United Methodist Church. Both colleges make a determined effort to serve our churches and our students. We must never forget that our colleges need our support, especially student aid. Both colleges have funds for student aid which are supported by the conferences in which they are located. A hard and long look at needs for the colleges in the next four years will be the subject of a joint effort of our two conferences.

We commend Huntingdon College for seeking to implement many suggestions included in the 1982 Task Force Report.

PROPOSALS

1. We propose that the Huntingdon/Birmingham-Southern College Fund be set at $2.75 (based on conference formula) per member and that the funds be divided at 90% for Huntingdon College and 10% for Birmingham-Southern College for the year 1984.

2. We propose that the two colleges join with the two Boards of Higher Education and Campus Ministry in making a recommendation to the two Annual Conferences that a Task Force be set up to work out funding including apportionments, askings, quadrennial formulas for division of funds for Huntingdon and Birmingham-Southern.

3. We propose a $80,000 asking for student aid for Huntingdon College students for 1984. This is the same amount as 1983 and is approximately 60¢ per member.

(a) United Methodist students be given priority in the granting of this aid by the college, and

(b) That local churches may nominate students for this student aid.

(c) We recommend the payment of Y.E.S. (Youth Education Scholarships) by individuals and churches.

4. We propose and request that each church in the conference set aside a Sunday to have an emphasis on Huntingdon College.

5. We propose that the Wesley Foundation Apportionment be set at $90,000 for 1984 (same as 1983).

6. We propose that October be designated as Wesley Foundation emphasis in local churches and districts of the conference.

PROPOSED CHARTER AMENDMENTS FOR HUNTINGDON COLLEGE

By action of the Board of Trustees of Huntingdon College meeting at Huntingdon on October 28, 1982, action was taken proposing to amend the Charter of the College so as to add two trustees elected by the Alumni Association.

To incorporate this amendment adding two alumni elected as trustees of Huntingdon College, the following changes are recommended for approval by action of the Alabama-West Florida Conference and the North Alabama Conferences of the United Methodist Church:

A. In substitution for former Article V, paragraph (b): The affairs of the corporation shall be managed and controlled by a board of trustees as hereinabove defined and described, which board shall be composed of life members as provided in subparagraph 4 below and thirty-eight members chosen as follows:

B. In addition the Charter is further amended to add a new paragraph 4. of Article V as follows:

4. Two trustees shall be elected by alumni. One shall be the president of the Huntingdon College Alumni Association, who is elected to that office by members of the Association, and shall serve as a trustee so long as he/she holds the office of President of the Huntingdon College Alumni Association. The second trustee elected by the alumni shall be elected by the Huntingdon College Alumni Association to serve a regular term of three years. In case the person elected for a three year term is unable to complete the term, the vacancy shall remain unfilled until a successor trustee is elected by the Huntingdon College Alumni Association.

C. Former paragraph 4. shall be paragraph 5.

Billy D. Gaither, Chairman

Trustees — Birmingham-Southern College

Class of 1984:
Clerical: Rev. John Lane and Dr. Karl Stegall
Laity: Mr. Frank P. Ellis, Jr. and Mr. Excel Watson

Class of 1985:
Clerical: Dr. C. Everett Barnes and Dr. Stephen F. Dill
Laity: Dr. Ed Dannelly and Mr. Larry Striplin

Class of 1986:
Clerical: Dr. T. Leo Brannon and Rev. Joe Ed Hastings
Laity: Mr. James Ladner and Mr. Joel Smith

At Large: Mr. Sam Cohn, Mr. Kenneth Liles, Mr. William J. Rushton, Mr. Joseph Bruno, Mr. Charles W. Daniel, Mr. Clay P. Long, Mrs. Katherine McTyeire, Mr. Glenn Ireland, Mr. B.A. Monaghan, Mr. G.A. Costanzo, Mr. James C. Lee, Jr. and Mr. John Harbert, III.

LIFE MEMBERS: Dr. Ruth L. Hanson, Mr. Taylor Kirby, Bishop Paul A. Duffey, Mrs. Julia Barber, Mr. R. Hugh Daniel, Mr. Fontaine Howard, Mr. Elton Stephens, Dr. Denson Franklin, Dr. Otis Kirby, Mr. William Hulsey, Dr. Allen Montgomery, Dr. Paul Clem, Mr. John Evins, Mrs. Corinne Norton Gay, Mr. Frank Spain, Mr. Sim Wilbanks.

Trustees — Huntingdon College

Class of 1984:
Clerical: Rev. J. Walter Ellisor and Rev. David H. Chunn
Laity: Dr. Charles Tomberlin and Leon Hadley
At Large: Jack W. Boykin, W. Foster Eich, Robert S. Weil, Winton M. Blount, III

Class of 1985:
Clerical: Dr. John Ed Mathison and Dr. Henry E. Roberts
Laity: Alton V. Lee, III and Dale Segrest
At Large: James G. Martin, Phillip A. Sellers and James W. Wilson, Jr.

Class of 1986:
Clerical: Asa Boozer and Charles Walker
Laity: Ann S. Bedsole and A.F. Delchamps, Jr.
At Large: Truman M. Hobbs, Isabelle Thomasson, Diane Wendland

LIFE MEMBERS: Julia Russell, Jean B. Lane and Wilfred T. Benson.

WESLEY FOUNDATION BOARD OF DIRECTORS

Auburn Wesley Foundation

Class of 1984: Rev. Jake Brown and Ms. Elaine Grove
Class of 1985: Rev. Gene Williams and Mr. Wade Segrest
Class of 1986: Rev. Fred Fuller and Mrs. Frances Hale
Class of 1987: Rev. Frank Hyles and Mr. Richard Lane
Ex-Officio: Bishop Frank Robertson, Rev. John Lane, Dr. Everett Barnes, Dr. Ray Cavender, Rev. Jim Dannelly, Rev. Joe Reams, E.B. Peck, and Rev. Buddy Capps.

Livingston Wesley Foundation

Class of 1984: Mr. Coy Mills, Jr., Mr. Clinton McClure, Dr. William Calhoun, Dr. Fred Sokon
Class of 1985: Rev. Robert A. Moore, Jr., Rev. Stanley Mullins, Mr. Joey Coxwell, Mr. Robert P. Upchurch
Class of 1986: Mrs. Osto Harwell, Mr. Nathaniel Reed, Mr. Ken Hundley, Rev. Robert H. Collins.

Marion Wesley Foundation

Class of 1984: Mr. Tim Tucker, Mr. Donny Barton, Mrs. Lois Nichols, Mrs. Earle Anderson
Class of 1985: Miss Patricia Thompson, Mr. Louis McBride, Mrs. Linda Tucker
Class of 1986: Mrs. Sandy Workman, Mrs. Lelo Nichols, Mr. Douglas Moore.

Troy State University Wesley Foundation

Class of 1984: Mrs. Sarah Bowden, Rev. Thad Chesser, Rev. Zedoc Baxter, Mrs. Rhetta Johnson, Mrs. Debbie Reynolds, Rev. Marvin Vickers, Sr., Mr. Gary Bowdoin, Mr. Marvin Dillard
Class of 1985: Dr. Grady Post, Ms. Mary Mathis, Mrs. Sandy Walker, Dr. Norma Mitchell, Rev. James Belcher, Mr. Mike Sappington, Mr. Sidney Starling
Class of 1986: Dr. Peter Howard, Mr. Harold Webster, Mr. Charles Nelson, Mrs. Mary Jim Cain, Mrs. Jo Harvell.

University of South Alabama Wesley Foundation

Class of 1984: Mrs. Charles Ratcliffe, Sr., Rev. Arthur Luckie, Rev. Abe Boykin, Mr. Jim Kornegay, Mrs. Henry E. Sykes, Sr.
Class of 1985: Mr. H. Clay Turner, Mr. Wayne Christian, Miss Dotty Lovelady, Rev. Jeffrey Spiller, Rev. George Mathison.
Class of 1986: Dr. T.G. Jackson, Mr. Zalma Chitty, Rev. Oliver Scott, Mr. Harold Butts, Mr. J.L. Ellisor
Ex-Officio: District Superintendent Mobile District, Rev. Carl Herndon, Wesley Director.

HUNTINGDON COLLEGE

EDUCATIONAL MINISTRIES WITH THE CHURCH

Educational Ministries with the Church has continued to grow. Requests for services have

come from various areas of the Conference. Responses have been made to these requests and the following programs are underway:

SCHOOL OF LAITY

A new School of Laity was developed at the *Fort Deposit* United Methodist Church. The school is well attended and will hold its third quarter of study this spring. *Montgomery* School of Laity is in its seventh quarter and anticipates continuing studies for several quarters. Two morning classes have been added in addition to the regular evening classes.

The *Pensacola* School of Laity began its fourth quarter in March 1983. Fifteen Certificates of Recognition were presented at *Annual Conference 1982* to participants of the *Greenville* School of Laity who completed Foundational Studies in the Christian Faith. This certificate was awarded by *Huntingdon College and the Alabama-West Florida Conference of the United Methodist Church.* Certificates of Recognition have also been awarded in the Montgomery School of Laity.

CONTINUING EDUCATION EVENTS

Two *Candler Seminars* will be held in 1983 in cooperation with Candler School of Theology, Emory University, and the Board of Ordained Ministry, Alabama-West Florida Conference. These are day-long continuing education events for clergy and will earn .5 CEU (continuing education unit).

On May 2, 1983, a *Candler Seminar*, "The Bible and the Pulpit: Current Developments in Biblical Interpretation and Its Implications for the Task of Preaching," will be led by Dr. Gene M. Tucker, Professor of Old Testament and Associate Dean of Candler School of Theology. The seminar will focus upon the importance and use of exegesis in preparation for Biblical preaching.

On November 14, 1983, a *second seminar*, "Voices of the Gospel," will be led by Dr. John M. Stapleton, Professor of Church Ministries and Director of the Doctor of Ministry Program.

Responses to the *Doctor of Ministry Program* of Candler School of Theology which will be hosted by Huntingdon are continuing to come in. Dr. John M. Stapleton came to Huntingdon on March 10, 1983 to interview prospective candidates. The Core Seminar will be held on the second Mondays and Tuesdays of September, October, November, and December 1983.

Meetings have been held at Huntingdon College and at Blue Lake with leaders of the *Town and Country Commission* and the *Andalusia District* in program planning designed to strengthen small membership churches.

As continuing education is now required for professional development, clergy and Christian educators have requested *continuing education unit credit (CEU)* through this office from Huntingdon College for educational programs they plan. Requirements and procedures have been developed and made available to these groups. *The Christian Educator's Fellowship* of the Birmingham area was awarded CEU credit for a retreat held in February.

INSTITUTE OF RELIGIOUS DRAMA

The Pulpit Players traveled to *New Orleans* in September to perform at the *General Convention of the Episcopal Church*. They have also given performances at Gonzalez United Methodist Church, Pensacola; Fort Deposit United Methodist Church, Westminster Presbyterian Church, Montgomery; and First United Methodist Church, Montgomery.

The Institute of Religious Drama received a request from the chaplain at *Julia Tutwiler Prison for Women* to help in developing a religious drama group among inmates. Four volunteers are working with this group every two weeks for two to three months until the group is established. They will produce an Easter drama. The chaplain and recreation director of the prison are working with our volunteers.

A new *Board of Directors* has been elected for the Institute.

"At Great Price," the bicentennial drama on the founding of the Methodist Church, has been written by Martha Rankin at the request of the Alabama-West Florida Conference Bicentennial Committee for production by Pulpit Players in each of the nine district bicentennial rallies. Pulpit Players have also been scheduled to perform "At Great Price" on Tuesday night of Annual Conference, May 24, 1983.

A historical tour of Montgomery was planned by this office for the Bishops' wives who attended the *Council of Bishops of the United Methodist Church* in Birmimgham last

November. A luncheon was held for 54 guests at Huntingdon College on November 18. Genuine appreciation is expressed to Mrs. Allen Jackson and Mrs. John Lane who were chairpersons and hostesses for the day.

Mary Ellen Bullard, Director
Educational Ministries with the Church

HONOR ROLL OF CHURCHES CONTRIBUTING 100% TO WESLEY FOUNDATION MINISTRY

Andalusia District

Andalusia-First
Baggett's Chapel
Bellville
Bermuda
Bolling
Brewton-First
Castleberry
Coley's Chapel
Douglas Chapel
Gantt
Ham
Hartwood
Holly Grove
Hopewell
Macedonia
May Creek
Mt. Zion-East
New Prospect
Purnell
Repton
Rose Chapel
St. Paul
Shiloh
Sparta Hill
Spring Hill
Uriah

Demopolis District

Allen
Antioch
Aquilla
Bethel
Brewersville
Butler-First
Chestnut Grove
China Grove
Christopher Chapel
Coffeeville
Cokes Chapel
Demopolis-First
Dixon's Mill
Eutaw
Forkland
Gastonburg
Gilbertown
Greensboro
Grove Hill
Havana
Hebron
Jackson-First
Jefferson
Johnson Hill
Liberty-Mt. Hermon
Liberty-Thomasville
Linden
Livingston
Magnolia
Marietta
Marion-First
McCaan's Chapel
Moundville
Mt. Moriah
Myrtlewood
Oak Grove
Pine Hill
Pleasant Hill
Pleasant Valley
Providence
St. Paul
Silas
Simpson Chapel
Springfield
Stewart
Thomaston
Toxey
Union
Walker Springs
Wesley Chapel
York
Zion Chapel

Dothan District

Asbury
Bethlehem
Center Ridge
Covenant
Curtis Memorial
Daleville
Dothan-First
Enterprise-First
Enterprise-St. Luke
Enterprise-St. Paul
Geneva-First
Haleburg
Hartford-First
Headland
Highland Park
Hurricane
Kinsey
Malvern
Midway
Mt. Zion
Napier
Newton
Old Tabernacle
Ozark-First
Piney Grove
Pleasant Hill-Ozark
Pleasant Ridge-Enterprise
Pleasant Ridge-Geneva
Post Oak
Red Hill
Rocky Creek
Skipperville
Slocomb
Tabernacle
Webb
Wesley Chapel
Wesley Chapel
Whitaker
Winslette Chapel

Marianna District

Alford
Bonifay
Bruce
Calloway-Panama City
Freeport
Galilee
Gaskin
Graceville
Gulfview
Honeyville
Kynesville
Mexico Beach
New Home
New Hope
Orange Hill
Otter Creek
Piney Grove
Point Washington
Ponce de Leon
Portland
Port St. Joe
Red Bay
Rock Hill

St. Andrew
Springfield
Venter Memorial
Westville
Wewahitchka
Williams Memorial
Woodlawn

Mobile District

Chalker Memorial
Chatom
Chickasaw
Citronelle
Coden
Crawford Chapel
Creola
Dauphin Island
Dauphin Way
Grand Bay
Hubbard Memorial
Mt. Vernon
New Hope
Pleasant Valley
Sage Avenue
Satsuma
South Brookley
Tanner-Williams
Theodore
Whistler
Zirlott Road

Montgomery District

Aldersgate
Asbury
Auburn-First
Bowen
Capitol Heights
Cedar Grove
Central
Dalraida
Frazier Memorial
Gold Hill
La Place
Metropolitan
Morris Chapel
Mulder Memorial
New Prospect
Oak Valley
Pentecost
Pierce Chapel
Pintlala
Roxanna
Salem
St. James
Sardis
Snowdoun
Tallassee-First
Trinity
Trinita-Weoka
Union-Pierce Chapel
Union-Tallapoosa
Wetumpka-First
Williams Chapel

Pensacola District

Annie Jones Memorial
Atmore
Barrineau Park
Bay Minette-First
Bellview
Burnville
Canoe
Century
Cokesbury
Daphne
Ferry Pass
Foley
Ft. Walton-First
Gulf Shores
Guy's Chapel
Jay
Latham
Lillian
Lottie
McDavid
McRae Street
Mae Edwards
Marlow
Mary Esther
Milton-Christ
New Hope
Pace
Pensacola-First
Pine Forest
Pineview
Robertsdale
St. Paul
St. Paul-Midway
Trinity-Ft. Walton

Selma District

Beatrice
Benton
Burkville
Centreville
Clanton-First
Cox Chapel
Farmersville
Haynesville
Isabella
Lowndesboro
McDaniel Memorial
Mt. Nebo
Mt. Zion
New Style
Oak Grove
Pineapple
Pine Flat
Pleasant Hill
Pleasant Valley
Prattville-First
Summerfield
Trinity

Troy District

Alexandria
Antioch
Banks
Bethel
Bradleyton
Brantley
Brundidge
Brunson's Chapel
Campground
Chestnut Grove
Clayton
Comer
Elamville
Eufaula-First
Fitzpatrick
Ft. Davis
Goshen
Hatchechubbee
Hillside
Hopewell
Hurtsboro
Lamar Memorial
Liberty
Live Oak
Louisville
Murphy's Chapel
Oak Grove
Park Street
Petrey
Pine Level
Pleasant Hill
Rutledge
Sandy Ridge
Seale
Shady Grove
Spring Hill
Street Memorial
Summerville
Tennille
Troy-First
Uchee
Union Springs-First
Vernledge
White Oak
Williams Chapel

BOARD OF CHURCH & SOCIETY

The purpose of the Board of Church and Society is to relate the gospel of Jesus Christ to the members of the church and to the persons and structures of the communities and world in which we live. We proclaim the Lordship of Christ over the whole life of man and woman, their activities, possessions, and community and world relationships. We seek to demonstrate to all persons that the reconciliation which God effected through Christ involves personal, social, and civic righteousness.

We affirm our belief that the gospel relates to the total needs of persons and we try to plan programs of the Board in the context of this understanding. Through a process of research, education, and action, the Board of Church and Society seeks to implement its purpose.

The work of the Board through its ongoing relationships with such bodies as the Board of Missions, IMPACT, jurisdictional and national Board of Church and Society personnel, the Ethnic Minority Local Church Task Force, etc., has continued. These relationships and the program stemming from them are an important part of the Board's overall task.

The highlight of the Board's year has undoubtedly been in the area of Peace with Justice, an emphasis called for by the 1980 General Conference and assigned to the Board of Church and Society for implementation. At the last annual conference, this Board asked the conference to approve October, 1982 as Peace with Justice month in Alabama/West Florida, with October 24 set as Peace with Justice Sunday in every local church.

The conference agreed. The Board then used the summer and early fall to help districts and local churches receive training and resources for this event.

Reports of results of the October emphasis from across the conference were drawn into a final report on the entire effort, prepared by the Board and distributed widely in the conference, jurisdiction, and general church. The wide variety of responses to Peace with Justice, the numbers reached, the quality of the experiences, and the interest expressed by many to carry the issues raised well beyond last October all point to the success of this emphasis and the need to capitalize on the concern generated.

Hence, the Board has determined to ask the conference to move ahead in this field by designating October 23, 1983 as Economic Justice Sunday. The Board further asks that October 23, 1983 be the opening of a study period on the theme; "Economic Justice — A Way To Peace." The Board considers this as Phase II of Peace with Justice, and believes that in light of the serious relationship between security questions and the current unemployment, hunger, and scarcity in the nation and world, this is a logical next step in considering Peace with Justice.

Several Board members will be trained in economic justice issues this summer at Lake Junaluska, and will return with the resources necesasry to lead the conference in this matter.

The Board also desires to pursue criminal justice issues beginning in 1984, perhaps conducting another conference-wide effort. "Criminal Justice — A Way to Peace" is currently being considered by the Board as Phase III of Peace with Justice. Preliminary work on this should be completed by next annual conference and some decisions will have been made by then. This is very much in keeping with the concern and stands of this Board throughout this quadrennium regarding penal reform and criminal justice issues.

The Board, moved by recent increases in the number and severity of automobile accidents caused by drunk drivers, forcefully endorses the efforts of citizen groups like Mothers Against Drunk Drivers (MADD) to get stiffer laws on the books in regard to this matter and to have them enforced. We further urge all United Methodists to actively support any state legislation which would better protect innocent Alabamians, West Floridians against the slaughter on the roads. We also reaffirm the strong Wesleyan tradition of abstinence as the one sure way to stop any and all injuries to people because of alcohol abuse of any sort.

In January of 1983 the Board passed and sent to the Bishop, Cabinet, and Board of Ordained Ministry a statement of concern regarding the projected use of a certain form of evaluation of clergy by Pastor-Parish Relations Committees. The Board called upon these leaders of the conference to alter plans being considered for evaluation in order to protect the free pulpit and a prophetic ministry on the part of ordained clergy. The Chairperson of the Board of Ordained Ministry responded promptly. The Board of Church and Society requests dialogue with all parties to the matter and continues to hope for such interaction.

The Board looks forward to a new year of identifying and responding to the divine business

of the church and the society it serves, always knowing that the grace and truth of our Lord Jesus is the ultimate resource available to disciples of stout heart and good will. May the Lord use us creatively and redemptively.

COMMISSION ON RELIGION AND RACE

The function of the Commission on Religion and Race is to monitor the progress of racial inclusiveness in the Annual Conference and to promote such inclusiveness in every way possible. We have sought to carry out this responsibility at both the Annual Conference and District levels. The major event of the year was the conference-wide Workshop on Religion and Race held October 29-30, 1982 at Huntingdon College. Our major speakers and leaders were Bishop Frank L. Robertson, Dr. Gilbert Caldwell of the General Commission on Religion and Race, district superintendents, pastors, and lay persons in the Alabama-West Florida Conference.

The report and actions of the workshop were sent to all pastors of the conference with the request that racial inclusiveness be made highly visible in every church and every district. We urged more inclusiveness in the Annual Conference sessions and throughout the church. The recommendations of the workshop were:

1. We request the bishop and cabinet to hold each year a convocation on inclusiveness within the bounds of the annual conference with top flight leadership that will give high visibility to the need to eliminate all racism.

2. We request that each district of the conference, under the direction of the District Council on Ministries and the District Director of Religion and Race, hold annually a district workshop or seminar on the elimination of racism in our church and society.

3. We urge pastors and churches in the conference to promote pulpit exchanges between ethnic minority and ethnic majority churches.

4. We request that the Annual Conference Ethnic Minority Local Church Task Force increase its efforts to surface some specific projects and place these on a time line of accomplishment. These projects should be put in writing and publicized throughout the Annual Conference.

5. We request that the Annual Conference strengthen the core of the Commission on Religion and Race and urge that the Nominating Committee for the Conference give special attention to this matter.

6. We urge every conference board and agency, particularly the Town and Country Commission, the Board of Missions, the Board of Church and Society, the Board of Education, the Commission on the Status and Role of Women, the Board of the Laity, the Council on Youth Ministries, the Board of Christian Unity and Interreligious Concerns, to increase efforts in relation to ethnic minority local churches and racial inclusiveness.

7. We urge increased efforts to bring black delegates, lay and clerical, into a better working relationship in the Annual Conference and to empower them as active participants.

8. We urge more dialogue and genuine fellowship at the district level in order that we may remove fears and promote inclusiveness.

9. At the local church level we urge more cooperation across ethnic lines and suggest that the Hurtsboro experience (following the devastating tornado in 1981) as reported by Rev. Spencer Turnipseed be studied as a model.

10. We lift up the need to have racial inclusiveness manifest in the lay and clerical delegations to the General and Jurisdictional Conferences.

11. We urge a completely open itineracy in our Annual Conference.

12. We request our bishop to make inclusiveness a theme of the coming annual conference session and to preach to the annual conference the sermon he brought to us at this workshop titled "The Road Ahead in Racial Inclusiveness."

13. We urge each local church to seek ways to promote fellowship, acceptance, and inclusiveness across all racial and ethnic lines in the local community where the church ministers.

14. We urge every local church to seek actively for pastoral and lay leadership among the young people, challenging bright, attractive ethnic youth to accept the call to the Christian ministry.

We wish to commend every effort being made in the conference to further racial inclusiveness and to develop the ethnic minority church. Especially we wish to commend the Ethnic Minority Task Force and the Rev. E.D. Ridgeway for developing the effective School on Wheels program for the ethnic minority churches.

Our plans for the 1983-84 conference year include two strategically placed workshops in the conference on "The Church in Transition." We appreciate the fine cooperation of both the ministers and the laity in working toward the goal of a church fully inclusive of all racial and ethnic groups. We look forward to the day when all persons are seen as persons regardless of race, so that any ethnic or racial distinctions are forgotten altogether.

William M. Pickard

BOARD OF HEALTH AND WELFARE MINISTRIES

REPORT NO. 1

The United Methodist Church is very much involved in the health care concerns and the well-being of people all across this country. Genuine concern for human health and welfare, shown at its best in unselfish service, is freedom's best safeguard. So strong was this concern among early Methodists that John Wesley gave his motto of service: "Do all the good you can, by all the means you can, in all the ways you can, in all the places you can, at all the times you can, to all the people you can, as long as ever you live."

Through the growth of unity among Christians today, the concern among United Methodists for human health and welfare is gaining momentum. When you render acts of service, you are ministering in the Master's stead — "Inasmuch as you have done it unto one of the least of these my brethren, you have done it unto me."

From the Biblical mandate and example of Christ's helping and healing ministry, to the appeal of St. Paul to the Church in Jerusalem for an offering for the needy in Asia Minor, to our United Methodist Church founders who organized prison ministries, medical dispensaries, special relief efforts and a network of hospitals, homes and services across the United States, love and caring and concern have reached millions of persons because we in the church see unmet needs and take action. Whether it be through the "Ministry of Caring and Concern," or to meet the needs of local persons who are shut-in, without transportation, experiencing a health or other crisis, or through the varied medical services — the church is there, ministering to the broken, the sick, the troubled, the forsaken of God's people.

The Board of Health and Welfare Ministries of the Alabama-West Florida Conference seeks to express this God-given caring as we share with the overlooked children, the disturbed youth, and the forgotten elderly. Unless someone close to you is a resident of one of the United Methodist homes, you may not be aware of the kinds of care your generosity has helped to insure. Often it is not more advanced age alone that dictates the level of care required by an individual. Some of our elderly are able to do the most for themselves.

The man and the woman in the pew — every pew — from the small rural or open country church to the large, urban, high-steepled church, United Methodist men and women, children and youth, are reaching out and effectively touching the lives and healing the hurt of humanity through approximately four hundred (400) health and welfare ministries agencies.

Every United Methodist is deeply involved in the helping and healing ministry of the denomination where lives are touched, helped, healed, strengthened, and enriched in a miraculous way! Your open hearts and open hands have been an inspiration to all of us who labor in a caring and sharing ministry to children, youth and adults. With the evidence of your caring about others, we know that we will find the faith and support to do what must be done. Wherever there is a gift to be given, please remember there is always a United Methodist home which can use your help to help others.

The White Christmas offering for our United Methodist Children's Homes must continue to increase, so that our ministry to children and their families may expand and serve more persons in other parts of Alabama and West Florida. The local church has responded to the call and we are most grateful to you. In 1982, the generous persons in our Conference gave $500,572.92 to the United Methodist Children's Home and many thoughtful acts to the residents and staff at Selma, Mobile, Pensacola, and Wiregrass Homes. The White Christmas

Campaign increased motivation as the District Directors and District Superintendents received their kits on October 25. Sunday, December 19 was designated as White Christmas Sunday. As of March 3, 1983, the total amount contributed was $509,369.

Expressions of concern for our other Health and Welfare Ministries in 1982 was $33,300.70 (Mother's Day Offering) and $10,509.46 (Golden Cross).

We are happy to cooperate with the District Directors of Health and Welfare Ministries for participation by every district in the Chaplain-In-Service Program each week at Wesley Manor in Dothan, Alabama.

The District Directors of Health and Welfare Ministries are to be commended for their fine spirit of cooperation and active participation in the total program and work of the Board of Health and Welfare Ministries. These district directors are:

Andalusia District:	Rev. J. Joel Jones	Evergreen, Alabama
Demopolis District:	Rev. Charles B. Craddock	York, Alabama
Dothan District:	Rev. Richard O. Sigler	Enterprise, Alabama
Marianna-Panama City District:	Rev. Haroll DeVane	Lynn Haven, Florida
Mobile District:	Rev. R. Neil McDavid	Theodore, Alabama
Montgomery District:	Mr. William H. Wilson	Montgomery, Alabama
Pensacola District:	Rev. J. Lamar Brown	Shalimar, Florida
Selma District:	Rev. William H. Griggs	Selma, Alabama
Troy District:	Rev. John H. Weeks	Clayton, Alabama

Another dream became a reality as a large group of clergy and laity met for Open House at Wesley Terrace in Auburn, Alabama on October 21.

Every church can expect to have one out of four members handicapped at some point in their life. Some will have to use a wheelchair, a crutch, a cane or other mobility aid such as a walker. Some members will suffer strokes or heart attacks or will have reduced vision or hearing as the result of serious accident or the aging process. Even pregnancy will temporarily handicap some members of the church each year.

When I look at the needs of persons in the local church and community, my concern is PEOPLE, whoever they are and wherever they may be, who experience the terrible pain of loneliness, sickness and disease, death and dying, exceptional children and youth, the needs of persons with handicapping conditions, those in jail and prisons, and the struggles of frustrated families. ALL PERSONS need us to demonstrate an expression of the Christian gospel in our service and to share their suffering. This concept of the CARING and SHARING ministry is our goal for each local church.

Elvin T. Edgar, Chairperson

REPORT NO. 2

A. Nominations for Directors — United Methodist Children's Home are as follows:
Elected for five years, terms expiring 1988
Chris B. Heinz (1952), 318 King Street, Selma, Alabama 36701
Rev. John D. Trobaugh (1978)
James A. Hughes (1983), P.O. Box 158, Cottonwood, Alabama 36320

B. Nominations for Board of Trustees —
Methodist Homes for the Aging
Elected for three years, terms expiring 1986
Mr. Jack Hines (68)
c/o Hines Realty Company, Brewton, Alabama 35426
Mr. Edward J. Woods (80)
P.O. Box 297, Marianna, Florida 32446
Mrs. A.D. Lipscomb (77)
12 Norman Drive, Auburn, Alabama 36830
Reverend M.C. Mathison (78)
433 McArthur Avenue, Panama City, Florida 32401
Reverend Walter Albritton (80)
2600 West Strong Street, Pensacola, Florida 32505

C. The Board of Health and Welfare Ministries nominates Rev. J. Wilbur Majors as Director of Golden Cross, Alabama-West Florida Conference.

REPORT NO. 3

UNITED METHODIST CHILDREN'S HOME
SELMA, ALABAMA

Loving, caring persons throughout Methodism in Alabama and West Florida made it possible for the United Methodist Children's Home, a multiple service child care agency, to minister to 592 children during 1982. The totals for each program are as follows:

Children's Village	104	Emergency Shelter Care	361
Group Homes	66	Children's Village	150
Florence	8	Birmingham	191
Huntsville	8	Wiregrass	20
Scottsboro	8	Foster Homes	6
Tuscaloosa	9	Adoption	0
Mobile	10	Scholarship	6
Pensacola	16	Family Aid	49
Wiregrass	7	TOTAL	592

The Wiregrass Group Home changed from short-term emergency care to long term group care in early 1982 because of a decreased need for emergency care. The Tuscaloosa Group Home program provided care for only part of the year due to lack of child care workers but this problem was resolved by year's end.

Rev. Ann Lohr joined the staff in May as Chaplain for the Children's Home. She supervises a full Christian Nurture program, including two weekly worship services, at the Children's Village. In addition she consults regularly with pastors of local churches who minister to children in the group homes. Her ministry has been a blessing to youngsters and staff alike.

The youngsters, staff, and Board of Directors express grateful appreciation for your prayers and support during 1982 and request that you continue those on behalf of this caring ministry, "Unto the Least of These."

UNITED METHODIST CHILDREN'S HOME

EXPENDITURES

	Actual 1982	Budgeted 1983	Estimated 1984
I. CENTRAL OFFICE	$ 235,251	$ 236,173	$ 247,982
II. CENTRAL REGION:			
A. Children's Village	675,646	786,573	825,902
B. Campus Shelter	45,401	54,118	56,824
C. Birmingham Shelter	87,749	106,065	111,368
D. Tuscaloosa Group Home	15,900	45,692	47,977
E. Foster Home, Family Aid, Scholarship	20,467	22,500	23,625
III. NORTHERN REGION:			
A. Regional Office	59,039	74,920	78,666
B. Florence Group Home	40,098	47,250	49,613
C. Huntsville Group Home	39,331	46,926	49,272
D. Scottsboro Group Home	39,324	44,306	46,521
E. Foster Home, Family Aid, Scholarship	4,124	4,500	4,725

IV. SOUTHERN REGION:			
A. Regional Office	62,022	79,384	83,353
B. Pensacola Group Home	40,304	47,496	49,871
C. Theodore (Mobile) Group Home	41,550	49,143	51,600
D. Wiregrass Group Home	53,114	79,448	83,420
E. Foster Home, Family Aid, Scholarship	6,663	7,800	8,190
TOTAL OPERATING BUDGET	$1,465,983	$1,732,294	$1,818,909
PLANT FUND APPROPRIATION	80,000	80,000	135,075
TOTAL EXPENDITURES	$1,545,983	$1,812,294	$1,953,984

INCOME

	Actual 1982	Anticipated 1983	Anticipated 1984
Alabama-West Florida Conference	$ 416,349	$ 402,000	422,100
North Alabama Conference	264,159	290,000	319,000
Individual Contributions	39,305	61,228	64,289
Rents and Miscellaneous	50,183	100,254	70,000
Received for Board	72,731	65,000	68,250
Memorials and Scholarships	77,533	60,400	63,420
Sponsorship	9,994	8,000	8,400
Interest Income	17,290	10,000	10,000
Endowment Fund Earnings	255,000	340,000	375,000
Public Monies	413,761	466,812	475,000
Designated Gifts	5,989	10,000	15,000
TOTAL INCOME	$1,622,294	$1,813,694	$1,890,459

REPORT NO. 4
THE METHODIST HOMES FOR THE AGING

Twenty-five years ago on the agenda of Alabama (now Alabama-West Florida) and the North Alabama Annual Conferences was the subject of the need for developing a Retirement and Health Care Facility in the Birmingham Episcopal Area. Decisions were made and approval was given to develop a program that was to be taken back to the Annual Conferences in 1959. At those sessions of the two Conferences, authority was given to build Fair Haven in Birmingham. The name of this home was taken frm the place were Paul and his friends dropped anchor to avoid the tempestuous winds and seas. Fair Haven as to become a home where God's "Older Children" could spend the "winter-times of life" in a haven of refuge and peace.

Since the intial beginning of our Homes For The Aging program, Wesley Manor has been built in Dothan, Wesley Acres in Decatur, and in November of 1982, Wesley Terrace was opened in Auburn. Our four homes provide care for nine hundred and fifty persons on a daily basis. Many of these persons can well afford to live in our homes and pay their own charges, while a number of them could not live with us without the support and assistance from the Annual Conferences and other designated gifts.

During 1982, we were confronted with more persons having less income than their monthly charges. Even more persons have requested financial assistance in 1983 due to inadequate resources. We are well aware that there is no way to receive persons into our homes unless their incomes are adequate or unless we are able to raise funds from sources to underwrite their expenses.

We are indeed grateful that the Alabama-West Florida Annual Conference has helped

make it possible for us to provide a home for sixty-five persons at Wesley Manor whose funds were inadequate and the North Alabama Annual Conference helped make it possible for us to provide a home for eighty-six persons at Fair Haven whose funds were not adequate. This is a positive and visible way of the Church at work and we give Thanks!

We appeal to our Churches to help us face the issue of more and more of our people outliving their income. If the present trend continues, we will have eighty-five to ninety persons at Wesley Manor and one hundred and ten to one hundred and fifteen at Fair Haven by the end of 1983 who will be needing financial assistance. At the present time we need $75,000 at Wesley Manor and $125,000 at Fair Haven to assist those who already need financial help. We must not come to the position of asking persons to leave our homes because they cannot pay nor can we continue to say to persons who seek admission, "we have no funds to assist you." Please help us to be able to take care of those who have come to the mature years of life.

One of our residents at Fair Haven gave these words to me:

"Today, I am a resident in this Home
I need help, I need care, I try not to cost too much.
I have paid my way during my productive years,
I worked hard; I paid my taxes; I did my share at the church.
I tried to mold and make a "better life" for myself
and for those who would come after me.

I am now and always have been "Somebody."
I am a wife to a man, A husband to a woman,
A Mother; A Father; A Sister; A Brother.
Yes, the years have come and gone.
Don't blame me if I don't see too well or hear too well
and spill my food and need help often.
You see, I could be your mother or your father.
I cared for you, please care for me.
Because someday, you may be me."

Through Wills, Memorials, other designated gifts and continued Annual Conference support, our Homes will be able to assure those in the "winter-times of their lives" that they need not be afraid.

Thank you for helping to make it possible for us to help those who want so desperately to feel that life for them isn't over but that there is still something left in it for them to enjoy.

A. Wray Tomlin, Executive Director
Methodist Homes For The Aging

REPORT NO. 5

GOLDEN CROSS

Golden Cross is the fund of the Alabama-West Florida Conference which gives financial aid for medical bills to United Methodist families who are in extreme financial need because of hospital and medical bills which are beyond their ability to pay. During 1982, ten families were assisted with a total of $4,818 or an average of $482 per family.

Golden Cross receives financial support from the Golden Cross Sunday offering which is taken the first Sunday after Labor Day. Your gifts to this offering enable Golden Cross to respond to the medical expenses of needy United Methodists in our conference. Golden Cross brochrues are available from your District Superintendent or from the Golden Cross director.

The rules that govern the Golden Cross Fund are as follows:

(1) Assistance shall be for United Methodists and any payment toward assistance shall be only to the hospital, doctor, or drug store and only after receiving a copy of the hospital, doctor or drug bill showing the amount of the unpaid balance.

(2) No assistance shall be granted to laymen except upon the recommendation of a pastor in a position to know the circumstances. Assistance to pastors shall be granted only on the recommendation of the district superintendent.

(3) The amount of assistance granted to any person shall be limited to a total of $600.00 for any combination of hospital, doctor and drug bills.

(4) When, in the judgment of the Golden Cross director, extreme poverty seems to justify it, full payment (not to exceed $600.00) may be made or financial aid may be given to the same person twice during the period of a year.

Rev. J. Wilbur Majors, Director

CONFERENCE BOARD OF LAITY

Following an effective leader is a challenge. Jack Temple provided such leadership to this Conference for the past four years. Jack, we thank you for your devotion and untiring efforts.

The annual Lay Sponsored Retreat will be June 24 and 25, 1983, at Blue Lake. If you have not made your reservations, please do so by June 15th.

The Laity Banquet at Annual Conference is not being scheduled this year in an effort to shorten the Conference and reduce overall expenses. Tuesday night will be a business session only.

It has been my privilege to represent this conference in Atlanta for a meeting of the Association of Conference Lay Leaders Southeastern Jurisdiction. The meeting proved to be a valuable training time for me as we planned the SEJ Laity Conference Retreat at Lake Junaluska for July 28-31, 1983.

A meeting of the National Association of Annual Conference Lay Leaders was held February 18-20, 1983 at Scarritt College in Nashville. I represented this Conference at that meeting and received valuable ideas and information which will be implemented through your Board of Laity.

Laity includes men, women and children. May we all prepare ourselves to be useful tools for His service everyday.

John F. Sherrer, Sr., Conference Lay Leader

COMMISSION ON THE STATUS AND ROLE OF WOMEN

The Commission on the Status and Role of Women continues to work toward carrying out its disciplinary responsibility "to challenge The United Methodist Church ... to a continuing commitment to the full and equal responsibility and participation of women in the total life and mission of the church, sharing fully in the power and in the policy making at all levels of the church's life," (Paragraph 2201-2209, 1980 Discipline) as advocate, catalyst, and monitor.

To implement the goals set by our conference commission within the commission's mandated function of advocate, catalyst, and monitor on behalf of women within the church, two regular meetings and a nurturing/training event in July, sponsored cooperatively with the North Alabama Conference Commission, gave members as well as representatives of United Methodist Women and Church Women United opportunity to become more familiar with responsibilities and help to enable them to do their work better. A major emphasis of the nurturing/training event was identification of women's needs and what the Commission on the Status and Role of Women should do. The consensus of our commission was that our first priority should be to reach women in the local church. To do that we must concentrate on: (1) more communication with District Superintendents; (2) attendance at all district meetings; (3) use of newsletters; (4) development of one to one communication on the local level; (5) more dialogue with the Bishop.

The Commission was represented at the Alabama-West Florida Annual Conference Workshop on Religion and Race held at Huntingdon College October 29-30, 1982.

The Reverends Libba and Judd Stinson represented Alabama-West Florida Conference at the third National Clergywomen's Consultation in Glorieta, New Mexico in February, 1983 with the help of funds provided through the commission clergywomen's task force funds. Approximately 750 women attended, gaining a sense of hope as they learned that Duke's

applications are nearly 50-50 male/female ratio for 1983-84. An earnest desire to work through the difficulties in areas of concern was expressed across the board and legislation addressing these issues is expected to be introduced at General Conference.

A survey designed to find women interested in serving on boards and agencies has been implemented and plans are underway for a training event to be held in January, 1984.

Two task forces will work on research monitoring lay and clergy salaries together with women and ethnic/minorities in cabinet and conference staff positions, and problems confronting clergy spouses considering the study by the United Methodist Church and the resolution presented at our Annual Conference.

The commission hopes to encourage churches to provide fuller participation of women in worship services through cooperation of district superintendents and commission district secretaries in acknowledging this, and giving recognition to these churches.

Monday, May 23, 1983 the Alabama-West Florida Commission on the Status and Role of Women will hold its annual breakfast meeting with women delegates to Annual Conference. An opportunity for sharing concerns and getting to know our nominees for election as delegates to General/Jurisdictional Conferences will be the agenda for this meeting.

The Commission welcomes opportunities to cooperate with conference groups as we celebrate our past and prepare for the future, seeking the improvement of the status and role of women in Alabama-West Florida Methodism.

Boots Guthrie, Chairperson

COMMITTEE ON CAREER/LIFE PLANNING

On May 13 and 14, 1983, the committee will sponsor a "Mid Life Journey" Conference at Oakwood Lodge, Blue Lake. The Resource leaderes are Mrs. Verna Chesser and Ms. Nonie Green.

We are implementing a Summer Intern Program. This program will seek to help young people who are looking for positions in churches as summer youth directors and churches who are looking for youth directors to find each other. We are grateful to the Diaconal Ministers in the conference for providing the three-day training event for the intern program.

Charles R. Walker, Chairperson

BLUE LAKE ASSEMBLY GROUND COMMISSION

Blue Lake has completed another successful year in serving 17,849 persons. There were 114 United Methodist sponsored groups and 31 non-Methodist groups represented at Blue Lake during 1982.

We look hopefully to 1983 with expectations that we can complete some greatly needed repairs and improvements and chart the course for long range needed development with the continued fine support of the Churches of our Conference.

The rising cost of food, labor and utilities is still a factor in the operation of your assembly grounds. Because of these factors it was necessary to raise the rate for the first time in three years. The rates are as follows:

Alabama-West Florida United Methodist groups at Oakwood $18.00 per person per day (which is three meals and one night lodging), Dogwood and Pinewood, $16.00 per day per person. The rate for non-Methodist and all family reunions at Oakwood $23.50 per person per day and Dogwood and Pinewood $21.00.

The Blue Lake Partners program continues to grow. Through the use of these funds we have been able to continue our program of upgrading that which we have in the way of buildings and grounds. This money helps us to go farther than we would normally go. We urge each church to become a life partner in the Lake and give the opportunity for individuals and classes to become partners also.

The Blue Lake Fund apportioned to the local churches is essential to the operation of Blue Lake. Inflation and increasing cost of operation make this fund a must. I urge each local church to accept and pay "in full" the Blue Lake apportionment.

The financial support of the United Methodist Women of the Alabama-West Florida

Conference has made many of our facilities at Blue Lake possible. Their continued support in helping to further develop and improve our United Methodist Assembly Grounds is greatly appreciated.

The Assembly Grounds Commission wishes to express its appreciation to the ministers and lay persons of The Alabama-West Florida Conference for their support of Blue Lake and their cooperation in the program here.

Linwood A. Lewis, Director

COMMISSION ON TOWN AND COUNTRY WORK

Ask a grandparent about the grandchildren and immediately pictures and events are proudly revealed. Pride and love are very evident. Ask a member of the Commission on Town and Country Work where his or her interest lies, and quickly you will hear that there is a growing awareness of the value of the churches in the Town and Country area. You will hear about efforts to provide encouragement, training, and programs that are strengthening to many small membership churches. Self-image is improving across the Conference. It is evident that the commission is committed to programs and training events that will enhance the effectiveness of many congregations. We are ever challenged to be forceful and creative as we continue to search for new models for ministry to be implemented in our Conference. We encourage your suggestions.

Hinton Rural Life Center in Hayesville, N.C. is an agency of the National Advance. Their mission is to the Small Membership Church — supplying research, planning, and models of leadership rarely found anywhere else. Resource persons from Hinton provided the leadership at the Convocation of Small Membership Churches in April 1982 and 1983. These experiences are very valuable to those who serve the small membership church because they are directed toward the unique circumstance of the majority of the churches of our Conference.

The Commission on Town and Country Work can provide workshops for churches, cluster groups, sub-district, and district training events. Members of the commission have received training at Hinton Rural Life Center, Lake Junaluska, and beyond, acquiring leadership skills that qualify us to lead similar quest groups. We continue to expand the resource-talent bank for use within the Conference. We are available on request.

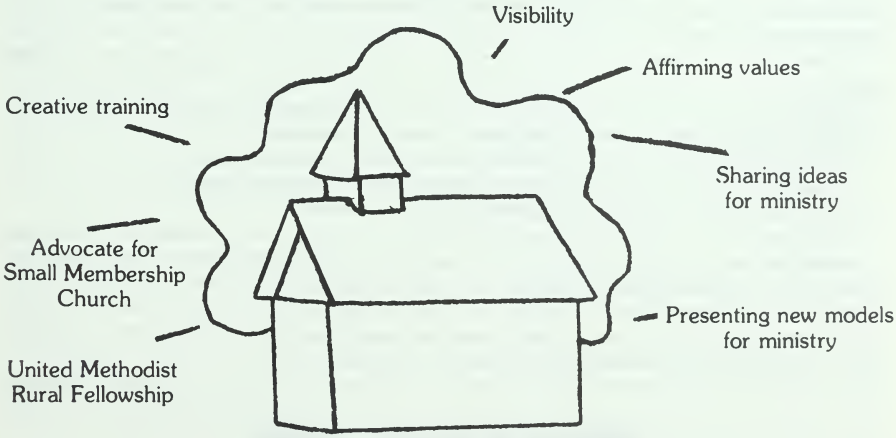

The Minister's Workshop continues to be very valuable to ministers of our Conference, particularly those who are serving their first or second appointment. However, its value is not limited to these, and, participation is open to any minister who feels that the material presented will be beneficial to his or her ministry. This workshop, so capably led by The Reverend Winston Jay, utilizes leadership skills from across the Conference in most of the areas of a minister's ministry. We are indebted to the District Superintendents and other

outstanding ministers of our Conference for their willingness to participate with us in this most worthy event.

The Bicentennial Celebration of the United Methodist Church during 1984 gives us opportunity to acknowledge and affirm our heritage. The roots of Methodism lie in Rural America. The Circuit Riders are numbered among the frontier pioneers. Wherever the people moved, so did these stout-hearted preachers, and Methodism spread across the country from the Atlantic to the Pacific. The reverse migration of the last 50 years, as we moved from an agrarian society to an industrial society, has once again created a frontier of limited population. The Commission on Town and Country Work is interested in making visible the needs of United Methodist churches that have experienced loss of membership and are of limited resources. We challenge every United Methodist in our Conference to be aware of opportunities for united efforts to make our connectional system truly inclusive.

Celebrating Rural Life Sunday provides us with an opportunity to affirm the ministry of the churches serving Rural America by acknowledging the valuable resources we all depend upon that come directly from the rural areas. Many of the ministers serving the urban churches, and members of their congregations have roots reaching into rural Alabama and West Florida. These rural churches provide training, experience, and encouragement to many ministers of our Conference and we need to undergird them. The commission urges you to be especially aware of Advance specials which assist programs that strengthen small membership churches and those who serve them. Materials were made available to encourage all churches to observe Rural Life Sunday. An offering received on this Sunday could be applied to Advance Specials with Rural significance, such as Ten Dollar Club, Heifer Project, Hinton Rural Life Center, or, a qualifying church in your district.

Curtis S. Ford, Chairperson

UNITED METHODIST RURAL FELLOWSHIP ALABAMA-WEST FLORIDA CHAPTER

The United Methodist Rural Fellowship is made up of those United Methodist ministers and Lay Persons who are concerned with United Methodism's responsibility toward creating and sustaining a Christian Culture in Town and Rural Communities, in our nation and throughout the world.

1) Create fellowship among pastors and lay persons throughout the world.
2) The enabling of Town and Rural congregations in the Annual Conference.
3) Challenge church agencies to understand and meet the crisis made by rapid change in town and rural living.
4) Assistance in keeping the rich heritage of town and rural congregations alive and growing.
5) Support through communications with those congregations in similar situations.
6) Providing enrichment and dignifying of town and rural life.
7) Providing leadership development in small membership churches.
8) Seeking to uplift the morale of local congregations and their pastors.
9) Create avenues of sharing of helpful ideas for growth.

The United Methodist Rural Fellowship is an advocacy group for churches in town and rural communities, and encourages you to join in these efforts. Membership fee of $7.50 a year may be sent to Mrs. Helen Wilber, Rt. 14, Box 573, Mobile, Alabama 36608. This is for membership in the Alabama-West Florida Chapter, and membership in the national United Methodist Rural Fellowship. You will receive the United Methodist Rural Fellowship Bulletin and other selected publications providing information and inspiration.

Curtis S. Ford, President

HINTON RURAL LIFE CENTER HAYESVILLE, NORTH CAROLINA

There are no small churches. There are small ideas — small numbers — small efforts — small self-images — small commitments — but, where people gather to worship God — where lives are changed by faith in Christ — that is greatness and there is cause to celebrate.

The Hinton Rural Life Center, Hayesville, N.C. 28906 is focusing attention to this greatness in its commitment to strengthen the small membership church. The ministry and mission of

Hinton Rural Life Center are supported by the Advance Special giving of The United Methodist Church particularly across The Southeastern Jurisdiction.

The programming of the Hinton Rural Life Center is built upon the ingredients of research, models, and renewal.

1) Research and data gathering focus on churches with small memberships and churches located in Town and Country settings for the purpose of strengthening their ministries.

2) Models are developed from experiences and learnings in small membership churches and Town and Country churches.

3) Renewal of the spiritual health of a congregation is a prerequisite to effective ministry and missions.

Events for this purpose are held at Hinton Center, and, in Annual Conferences where the Hinton staff is invited.

Staff personnel have led or been a part of workshops in our Conference the last three years. Their knowledge, skills and leadership qualities have enhanced the success of these workshops. Hinton Center provides a variety of resources for our Conference in programming for Town and Country churches.

The Council on Ministries of the Southeastern Jurisdiction has recommended that each Annual Conference of the Jurisdiction establish a goal of $25.00 per church for the support of Hinton. This is not an unrealistic goal for an agency that offers so much service to the small membership churches of our Conference.

Many churches of our Conference have selected Hinton Center as an Advance and have given support. These churches are commended for their response, and are encouraged to continue this support in future years. There is a need to increase the number of participating churches and individuals who recognize the value of Hinton Center and will give financial aid. Film strips and personal presentations are available upon request.

You are invited to come to Hinton and enjoy the mountains, meet the staff and take a tour of the buildings and the area.

Curtis S. Ford
Alabama-West Florida Conference Representative
Hinton Rural Life Center

The Town and Country Commission is a member of the Southeastern Jurisdiction Association of Town and Country Leaders. Fred Bailey is the Conference Representative to the Association and a member of the Executive Committee. Some functions of the Association are to be sensitive to and supportive of Town and Country concerns in the Southeast, such as parish re-formation, cooperative ministries, teaching parishes, small membership church development, economic developmental needs of Town and Country Churches and Communities through the Association's representative to the SEJ Committee on Program and Leadership Development and the Commission on Missions and Ethnic Minority Concerns; and to develop and promote an annual meeting of the Association in the Southeast and promote meetings of Town and Country Leaders nationally.

Each fall at Hinton Rural Life Center, Hayesville, North Carolina, the Association holds a Delegated (Program Exploration Committee) Meeting. Each Annual Conference will delegate six persons to serve as a program "seed bed" work group for the purpose of exploring, initiating and strategizing Town and Country concerns. Their recommendations may become program emphases for consideration by Hinton's Board of Directors.

Summer events at Lake Junaluska have been planned by the Association. This summer a Convocation on Churches with Small Membership will be held July 18-21 for all persons who affirm the validity of the small membership church, who celebrate its contribution to the denomination and society, and who are willing to help design a practical plan of vitalization for those congregations who comprise seven out of ten churches in this Jurisdiction.

COMMISSION ON WORSHIP

The Commission on Worship of the Alabama-West Florida Annual Conference is seeking to help our people experience the joy and gladness, the wonder and grandeur, the peace and comfort, and the hope and inspiration that comes through true worship. Nothing is more essential to our Christian faith than worship, and the Commission on Worship desires only to increase our dedication to offering God our best as we worship. Worship is an offering to God. It is the giving of our praise and thanks, of our time and talents, and of our very lives to God, our Creator and Sustainer. The ways we worship are many, and so are the styles of worship. There is no absolutely right or wrong way to worship. Rather, true worship happens when we offer God our best. The sermon you preach, the song you sing, or the prayer you pray is wholly acceptable to God when it is the best you have to give.

Within the last year, the Commission on Worship has provided leadership for several district workshops on worship, and we are ever anxious to work in more. We offer our services to any district superintendent, pastor, or local church to help them however we can in the area of worship.

The Commission on Worship is working with the Bicentennial Committee in several ways to help celebrate our 200 years of American Methodism. One of these joint efforts is the collection and distribution of "Bicentennial Minutes" to be used in our worship services during 1984. We are also planning to sponsor a Bicentennial Sermon Contest next year.

The Youth Choir Camp, which the Commission on Worship sponsors, continues to be a meaningful experience in the life of our conference. Last year the camp was held July 25-30, 1982, at Oakwood Lodge. Our guest clinician was Dr. Allen Pote, and Mr. Larry Lord of Jay, Florida, was the dean. The Reverend Libba Stinson, Secretary of the Commission on Worship, served as chaplain. Choir Camp is a wonderful experience and good training in the lives of many young people in our conference. The 1983 Youth Choir Camp will be held July 25-30, 1983.,

Our Commission on Worship joins with the Commissions on Worship of North Alabama, North Georgia, and South Georgia in sponsoring the annual Convocation on Worship in Columbus, Georgia. February 11 and 12, 1983, were the dates of the most recent event.

The worship services at the Annual Conference Sessions are taken very seriously by the Commission on Worship. We appreciate the leadership given by Bishop Frank L. Robertson in emphasizing the importance of worship at Annual Conference. The Morning Devotional Services for 1983 have been planned by a task force of the Commission on Worship. The Reverend Marcus Smith is chairperson of this task force.

As the Commission on Worship, we stand ready to offer any assistance we can to help us all to worship God more faithfully. We believe that our theology, our devotion to Jesus Christ, and our love for each other grow out of our experiences in worship. Therefore, let us worship God with our total lives to the end that we will grow in discipleship to our Lord.

J. Walter Epps, Chairperson

AREA BOARD OF PASTORAL CARE AND COUNSELING

The Area Board of Pastoral Care and Counseling continues its ministry to those in ministry. Our statistical summary for this past year indicates that 294 different persons or units were actually seen for counseling or consultation. The Executive Director has seen 209 individuals,

couples, or families and our Associate-in-Training has seen 85. These figures suggest our services are being fully utilized and our outreach great.

Our staff continues to be a resource in the area where expertise in the field of pastoral care and counseling is needed. In fact, the demand is greater than can be fully met. Proposals and funding requests have been placed before the annual conference to increase our Associate-in-Training Program by two. Hopefully, we will be in a position to have a person in Pensacola and Decatur three days per week. This plan will not only increase the availability of services but will establish our annual conferences as leaders in pastoral counseling education.

Our board continues to examine needs for training and continuing education in pastoral care; and where they are discovered, attempts are made to meet them. A recent example of this effort was the highly successful Cancer Counseling Seminar offered to selected clergy in every district of our area.

Our Executive Director will be participating over the next two years in the Academy for Spiritual Formation sponsored by the Upper Room. This continuing education experience for him will undoubtedly benefit us all.

Thank you for continuing to support a ministry to those in ministry.

Powers McLeod, Jr., Chairperson
Charles E. Alexander, Executive Director

SUPPLEMENTAL REPORT
CHURCH-OWNED PARSONAGE/HOUSING ALLOWANCE

In 1981, the Systemic Issues Committee of the Board of Pastoral Care and Counseling (Birmingham Episcopal Area) conducted a study of the church-owned parsonage/housing allowance issue as its relates to the itinerant system of the United Methodist Church. As a part of that sutdy, two interviews were conducted regarding churches that had made a transition from church-owned parsonage to a housing allowance.

One interview involved the pastor of a city church in the North Alabama Conference: Rev. Joe S. Elmore, First United Methodist Church, Tuscaloosa, Alabama. The other interview involved the lay chairman of the committee established to study and make recommendations regarding parsonage/housing allowance for a small city church in the Alabama-West Florida Conference: Mr. Jere Gault, Gulf Breeze United Methodist Church, Gulf Breeze, Florida.

The similarity of accounts given in these two unrelated cases is striking. In both churches, there had been a recognition that there was a need to do something with the existing parsonage. Committees were appointed to study the matter, and each committee functioned without any direct participation by the pastor. Various alternatives were examined, with a conclusion that the local church was not locked into a particular house, nor locked into the idea of a church-owned parsonage.

In both churches, the committees agreed to recommend that the pastor be given a housing allowance, instead of purchasing a new parsonage. And both ministers were given the power to veto the proposal. In neither instance did the minister initiate the discussion of a housing allowance. The idea came from laypersons.

There were several reasons for this decision which were common to the two committees:

We want to do what is best for our pastor.

We want our minister to have a house which will meet *his* and his family's needs.

We want to end the landlord/tenant kind of relationship between the church and the pastor.

We believe that this transition will have a good psychological effect on the pastor and his family.

There would be a tax advantage to the minister under existing laws.

In the North Alabama Conference church, the old parsonage was sold, with some of the proceeds used to lend the minister money for down payment on a house, and with the church holding a second mortgage on the house. When the minister is transferred, the second mortgage will be due. That money, plus the interest paid, will be used to lend down payment money to the next pastor assigned — if he elects a housing allowance to buy a home. In the Alabama-West Florida church, the old parsonage was rented, rather than being sold.

The objections voiced regarding adopting a housing allowance seemed mainly to center around potential difficulty to the appointive process. However, it was believed that the consultative process in the appointment-making process would reduce the difficulties involved.

From the ministers' point of view, the satisfaction of being able to choose a house suited to their own family needs, and the joys (as well as the frustrations) of home ownership have been very positive experiences. As one minister put it: "Having our own home is the best thing that ever happened to our family." And this arrangement is not seen as locking them into their present appointments, nor as locking them into a housing allowance arrangement.

In neither instance was there any adverse effect on the church budget. But each of the persons interviewed expressed awareness that the decision to change from church-owned parsonage to housing allowance would not be appropriate for all churches. For the churches with which they were involved, however, they indicated that it had been a very satisfactory solution to an existing problem.

COMMISSION ON ARCHIVES AND HISTORY

Andrews Chapel, McIntosh United Methodist Church, has been named United Methodist Shrine No. 110 by the General Commission. Celebration Services were held on April 10th in McIntosh, Mobile District.

The Asbury Mission School Site, Troy District, has been submitted to the General Commission for consideration as an official landmark. Moss Hill Church, Marianna-Panama City District, has been submitted for consideration as an official shrine. Dr. Charles Yrigoyen, Jr., Secretary of the Commission on Archives and History of The United Methodist Church, visited the two places being considered.

The newly-formed Records Committee has asked the Commission to compile, with the help of the Depository, a Register of Historic Churches and Congregations as a means of giving them special recognition during the Bicentennial Celebration and for use by tour groups.

The Rev. Thad Chesser, SEJ Historical Society Secretary, is charged with the responsibility of obtaining certificates which will be given to churches by the Commission in 1984.

Mrs. F.S. Moseley, Mrs. William Pickard, the Rev. Thad Chesser and Mrs. Coleman attended the SEJ Historical Society Meeting at Wofford College, Spartanburg, S.C. The 1983 meeting will be in Virginia and a tour, open to interested United Methodists in Alabama-West Florida Conference, will serve as the 1984 meeting.

The Rev. Robert Hall planned the Service of Commemoration and Dr. J.B. Nichols was invited to preach the Memorial Sermon. Brochures will be used in place of printed bulletins for this Service.

Miss Alberta Grant, Memorials Chairman, contacted families of deceased Conference Members to present grave markers and to arrange for memorials to be printed in the Conference Journal. She issued invitations to them to attend the luncheon immediately following the Service of Commemoration. This is given annually for the families of those we honor at the Service.

Mrs. Moseley issued a special invitation to all Freshman Retirees and their wives to attend the Annual Breakfast held in the Private Dining Room, Huntingdon College Cafeteria, on Wednesday morning during Annual Conference. All retired members of the clergy and their wives and/or widows/widowers are invited as honored guests of the Commission.

Dr. Brooks Little, SEJ Executive Director of Archives and History, announced the removal of Jurisdictional Archives from Nashville to Lake Junaluska. The Commission Chairman visited the newly opened Archives and History Center at Drew University in Madison, N.J.

The second meeting of the Commission will be held, in the interest of economy, during Conference for the purpose of electing a Secretary-Treasurer. The Commission accepted with regret the resignation of Mrs. J.P. Walton from the office.

All Commission Members will serve as Bicentennial Liaisons during the years 1983 and 1984.

Jane S. Coleman, Chairman

THE REPORT OF THE BICENTENNIAL COMMITTEE

The Bicentennial Committee, composed of Local and District Representatives and Project Chairmen, met at United Methodist Headquarters in Andalusia, on February 17, 1983, to

study projects proposed for the next two years. Every Bicentennial Chairman, elected or appointed at the 1982 Fall Charge Conference, will receive a copy of these projects from their District's Representative.

Mrs. Martha Frazer Rankin's religious Drama, AT GREAT PRICE, will be performed Tuesday evening, May 24th, at Conference by the Pulpit Players. This drama is to play in every District during 1983 and '84. Individual churches may schedule AT GREAT PRICE through the Office of Educational Ministries, Mrs. Mary Ellen Bullard, Director, Huntingdon College. There is a nominal fee charged if a performance is available.

Available now from Ecufilm, 810 12th Avenue, South, Nashville, TN 37203, are BURNING BRIGHT, a 32 minute long color film in 16 mm and videocassette, which presents the major aspect of United Methodist history and focuses on the founders of the denomination and the four historical emphases still visible in the work of the church today, and OUR UNITED METHODIST HERITAGE, a four-century survey of our history presented on two filmstrips with record and leader's guide. Part I, THE FOUNDERS, tells of the people whose lives helped shape the early history of our denomination. Part II, TRAVELS ON A LONG ROAD, begins with the Revolutionary War and traces two centuries of mission to eventual unification. BURNING BRIGHT is for sale at $295.00 or for rent at $18.00. OUR UNITED METHODIST HERITAGE is for sale at $30.00. These films are available at Conference Headquarters.

Bicentennial Cokesbury Bells are available with the missional purpose of generating income for the Church Development Fund.

All Boards and Agencies are requested to inform the Bicentennial Interpreter of any events they plan in order to properly coordinate Alabama-West Florida's Bicentennial Celebration.

The Commission on Worship will conduct a Bicentennial Sermon Contest and will make available Bicentennial Minutes for use in Worship settings during 1984. Mrs. Robert Caldwell furnished the Conference backdrop.

United Methodist Women will make Bicentennial theme flags and/or banners for use in the celebration of Covenant Renewal Sunday, and during Conference 1984.

Mrs. Maury Smith, Montgomery District, is Project Chairman of Covenant Renewal Sunday which will be held in the Civic Center in Montgomery, May 27, 1984.

Project Chairman for the Bicentennial Hymn Contest is Mrs. John Parker, Graceville, Florida.

District Representatives, who serve with the Rev. E.D. Ridgeway and Dr. Wilbur Walton, are:

Mr. Charles Northcutt	Andalusia District
Mr. James D. Evans	Demopolis District
Mrs. John A. Cherry	Dothan District
Mrs. Richard Kneiss	Marianna-Panama City District
Mrs. Alfred D. Wilber, Jr.	Mobile District
Mrs. John H. Lane	Montgomery District
The Rev. Rual W. Morris	Pensacola District
Mrs. Robert Caldwell	Selma District
Dr. Annie Mae Turner	Troy District

Jane S. Coleman, Bicentennial Interpreter

PROPOSED PROJECTS FOR THE BICENTENNIAL CELEBRATION

Methodism: For Two Centuries Proclaiming Grace and Freedom

"Claiming the past, Celebrating the present and Challenging the future."

1. Plan for attendance at the drama "At Great Price" which will be given in every District by the Huntingdon College Pulpit Players.
2. Issuance of certificates honoring churches and congregations which have been established 100 years of more.
3. Memorial gifts to your church library. Books pertaining to early Methodism and its founders.
4. Museum room for displaying your church's artifacts. This can be pictures of Sunday School picnics, weddings, past ministers. It can be Communion Services no longer in use. Appoint a curator who will be responsible for cataloging items and locking room when it is not being monitored.

5. Costumes to be worn by members on Heritage Sunday and on other special days during the celebration.

6. Bicentennial Minutes to be given every Sunday during the Worship Service in 1984. These can be an event in the life of your congregation, The United Methodist Church, the United States, The Mississippi Territory, music by one of your choirs. Use your imagination! The important idea is to remind every United Methodist that we are, and have been, making a "joyful noise unto the Lord."

7. Visit members of your church who do not attend regularly and ask them to attend. Include them in Bicentennial fellowship suppers, etc. Evangelize!

8. Consider forming task forces from your local church and district who will instigate and execute local planning for our Third Century. Find out what your church and/or community needs are. Is it a hotline for runaways, is it meals for shut-ins, is it visiting the jails, is it the founding of a food bank??? Your community needs United Methodists who will dedicate themselves to celebrating our past 200 years and who will make our Third Century aware that we believe what we say.

9. Honor members who have been important in the life of the church, city, county, state and nation. If there are people you wish to honor posthumously, attempt to have descendants of the family present on the Sunday the past member is memorialized.

10. Check the Cokesbury Catalog for pins, bells, literature, etc.

11. Plan an intergenerational Vacation Church School for 1984.

12. Plan for a delegation from your church and/or district to attend Covenant Renewal Sunday on May 27, 1984, in Montgomery.

13. Tape recorders for sermons to take to shut-ins and hospitals.

14. Sponsor a Mother's Morning-Out. Enlarge on the idea and invite ambulatory golden agers who may be living with a daughter or daughter-in-law. They might enjoy a Grand Recess.

15. Shopping trips for elderly and/or infirm friends and members.

16. Sitters to aid families of terminally ill patients. Set up a register of people willing to give an hour or two a week to perform this valuable service.

17. Form religious drama group with other denominations if your church is not large enough to sponsor one among its membership.

18. Ask other denominations in your community for the privilege of interpreting and/or explaining Methodism and its Bicentennial to them.

19. Plan trips to Savannah, Georgia, and other historic Methodist sites. Do not forget McIntosh, Mossy Hill in West Florida, and the area around the Asbury Mission School.

20. Subscribe to the Christian Advocate. Know what your Area, Conference, Jurisdiction, District and local Church are, or are not, doing.

21. Form study groups to review the books being published by the General Board of Discipleship. They are soul shaking! Don't miss these books.

22. Appoint a church historian to compile your history and see that it is current. Remember our Depository. Tape oral histories from older members. Cokesbury has a pamphlet on "how to."

23. Plant red, white and blue flowers which will bloom at the same time. If your church needs landscaping, use Alabama/Florida's wild flowers. Your gardening members will enjoy this project.

24. SING! Ask your Choir Director to plan to use John and Charles Wesley's hymns. Participate in the Bicentennial Hymn Contest.

25. Become penpals with other United Methodists in other places. Find a spot on the globe that interests you and we will try to find a penpal!

26. Plan to use a sign in your yard on Heritage Sunday, 1984, which says, "A UNITED METHODIST HOME CELEBRATING 200 YEARS." Use a Bicentennial logo. Let's show Alabama and West Florida that we are alive and well and ready to take on our Third Century and win.

27. Encourage your minister to participate in the Bicentennial Sermon Contest which will be sponsored by the Commission on Worship.

28. Contact the Bicentennial Interpreter or your local or district representative if you think of projects we should be undertaking.

COMMISSION ON CHRISTIAN UNITY AND INTERRELIGIOUS AFFAIRS

The United Methodist Church throughout its history has been committed to the ecumenical spirit by promoting the *Gospel* of Christian unity which has its beginning theological statements in the New Testament. *The Book of Discipline* (1980) and the Scriptures (Galations 3:28) give to us the responsibility of promoting unity and fellowship among the peoples of all denominations and faiths. We are directed to break down the barriers which separate Christian peoples through seeking "oneness in Christ Jesus" by finding a common bond of fellowship among the religious faiths of the world.

Therefore, we urge the members of the Alabama-West Florida Conference to commit themselves to the strengthening, in unity, the wholeness of the Christian Church and its effectiveness in God's mission to his peoples in and through the Covenant relationship. We are encouraged to promote reconciliation among Christians of all denominations through our demonstration of the one, true form of the Body of Christ. Through our membership in the National and World Councils of Churches we are called to make application of the Gospel in all of life by working together on the major issues facing the world and the churches and to facilitate programs which cannot be done by any single denomination through our compassionate concern and service to all human needs.

We encourage each local church to initiate ecumenical services and mission in their communities. We urge the observances of Christian unity by our congregations in promoting ecumenical programs through

— The Week of Prayer and Christian Unity
— Brotherhood Week
— Consultation on Christian Unity Sunday
— Reformation Sunday
— All Holy Days

Planning special ecumenical programs is most important in the ministry and mission of the Gospel of Christ Jesus. The Church's vision includes all peoples of God through its fellowship in one Lord, Redeemer, and Saviour.

H. Stanley Mullins, Chairman

AREA BOARD OF COMMUNICATION/ADVOCATE

The Area Board of Communication is pleased to report that during 1982 the Office of Communication/Advocate continued to show an increase in its activities and a diversification of its function.

The office continued to operate smoothly and ended the year within the approved budget. At the close of the business year, December 31, 1982, the total income from all sources amounted to $189,923.29. This exceeded the estimated income for the year by more than $8,000. Budget expenses for the year totaled $181,275.00, actual expenses for the year totaled $169,093.00. Miss Suzanne Kennemer's title has been upgraded to assistant editor and Mrs. Jeanne Glasgow was employed full time as the circulation manager/secretary.

The Advocate, like all facets of the church, felt the effects of the economic recession and experienced a drop in subscriptions from its early peak, due to the cancellation of large church lists. Subscriptions increased to about 12,000, which is well above the beginning figure, 9,000 at reorganization in 1981. We are happy to report that the Advocate is now operating without deficit in its publishing and mailing expense.

The office staff has been involved in either presentations promoting the Advocate or in training sessions for local church communicators in all districts of the Episcopal Area. In addition to these presentations, the editor participated in the worship services in three churches.

The Communications staff also planned and implemented three major workshops. A Newsletter Workshop was conducted for the Sylacauga District for which the staff served as resource persons. Computer in the Church Workshops were conducted in Birmingham and Montgomery.

Ten radio spots were produced and aired over 15 of the larger radio stations in the Episcopal Area. These were aired one week each month during June through September.

The Lake Junaluska Singers Thanksgiving television show was aired over cable television stations in Birmingham and Montgomery. The Bishop's T.V. spot for the Lenten season was produced and aired over five major television stations covering the entire Episcopal Area.

The editor also attended a Communication Training Workshop at St. Simons Island.

The Area Board of Communication/Advocate and the office staff appreciate the support given by Bishop Robertson, the District Superintendents as well as the clergy and lay persons of both conferences. The Area Board also wishes to express appreciation to Dr. Paul Ruark, editor, Ms. Suzanne Kennemer, assistant editor, Mrs. Jean Glasgow, circulation manager/secretary, and to Mr. Robert Walston, bookkeeper, for their dedicated service to this mission.

The year 1982 can be characterized as a year of regrouping, continued growth and changes. We are thankful for the ministry that we have been able to perform and thankful for God's guidance in performing it.

The Rev. Joe Lisenby, Chairman
Dr. Paul Ruark, Director/Editor

THE BOARD OF MANAGERS — THE PASTOR'S ASSEMBLY

The Pastor's Assembly Board of Managers rejoices over the well-attended (best in years) and effective Pastor's Assembly held on September 20-21, 1982, at Blue Lake. We regret that our Bishop Robertson could not be with us due to illness in his family. Our resource leaders were outstanding. Dr. Albert C. Outler, Professor Emeritus, Perkins School of Theology, Southern Methodist University, Dallas, Texas stimulated us as he spoke of Wesleyan theology and its application to our living. Dr. Anthony Campolo, chairman of the Department of Sociology and Youth Ministries at Eastern College, St. Davids, Pennsylvania, made us more aware of our obligations as Christians in every area of life. Chaplain Don Reeves, U.S. Air Force, gave us some light and probing moments of humor. For the first time, continuing education credit, was available for those who met the requirements. Theme for the 1982 Pastor's School was "The Gospel In A Changing Society."

Our 1983 Pastor's Assembly will be held October 17, 18, 1983, at Blue Lake. The theme is: "The Word For All Seasons." One resource person will be Dr. Bruce C. Birch, Professor of Old Testament, Wesley Theological Seminary, Washington, D.C. He will be our Bible Scholar. Dr. Leontine T.C. Kelly, The Board of Discipleship Staff, Nashville, Tennessee, will be our second resource person. She will be our preacher. Both of these persons are qualified to deal creatively and helpfully with the theme. Cost of the 1983 Pastor's Assembly will be $30 (a five dollar increase over 1982 due to increase of costs at Blue Lake). Our dean this year is Rev. Walker Epps. Rev. Bobby Holladay is assistant dean. Rev. Kathryn Gatewood is registrar. Rev. Lee Allen is assistant registrar. Continuing education credit will be offered again this year.

Already plans are underway for the 1984 Pastor's Assembly. The theme will be: "Into Our Third Century." Hopefully we can enlist an outstanding authority on Methodist tradition and heritage and another authority on our present world and the future.

We express gratitude to our Bishop, the Cabinet, and the membership of the Conference for their continued support of the Pastor's Assembly.

Billy D. Gaither, Chairman

THE BOARD OF PENSIONS

REPORT NO. 1
PENSIONS, ANNUITY RATES, APPORTIONMENTS

We recommend that the total annuity rate for service years prior to 1982 be one hundred sixty-five (165.00) dollars per service year as a minister or approved lay pastor with pension credit; the total rate for widows be one hundred fifteen dollars and fifty cents (115.50), provided that, for ministers, lay pastors and widows who are provided homes by the confer-

ence the annual pension amounts be adjusted by a reduction equivalent to $15.00 for ministers and $10.50 for widows for each year of service as a minister with pension credit in any conference or under special appointment with or without pension credit upon the Alabama-West Florida Conference.

We recommend that the apportionment to the local churches for the pensions and benefit program of the annual conference be $1,300,000 for the calendar year 1984.

We call attention to paragraph 726.4 of the 1980 Discipline relative to the requirement that the apportionment for the pensions and benefit programs be paid in proportion to payment of a ministers salary and to the policy of the Board of Pensions charging defaults to ministers which constitutes a lien upon pension claims if not otherwise paid. Interest is added to other unpaid obligations at the rate of 7 per cent annually.

REPORT NO. 2
DEATH BENEFIT PROGRAM

We recommend that we continue the death benefit program as adopted at the Annual Conference session of 1981, and outlined on page 263 of the 1981 Journal. The following benefits are indicated:

For active ministers:

	CPP Payment	DBP Plus	Total
Death at under age 47	25,500	12,750	38,250
Death at age 47	24,650	12,329	36,979
Death at age 56	17,000	8,504	25,504
Death at age 60	13,600	6,796	20,396
Death at age 65	9,350	4,679	14,029
Death at age 66	8,670	4,335	13,005
Death at age 67	7,990	3,990	11,980
Death at age 68	7,480	3,736	11,216
Death at age 69	6,970	3,481	10,451
Death at age 70	6,460	3,226	9,686
Retired persons:			
Minister any age	3,400	1,696	5,096
Death of spouse	2,550	—	2,550
Death of widow	1,700	—	1,700
Death of child	1,000	—	1,000
Education benefits	1,700	—	1,700

We further recommend that premiums for Death Benefit programs be maintained by the Conference Claimants Fund and that ministers' premiums for the DBP-Plus be $31.00 per year.

We recommend that the present policy for eligibility, enrollment and participation in the DBP-Plus plan be continued.

REPORT NO. 3
RESERVE FUNDING OF PENSIONS

We recommend that the resolution designated as report number 1, page 161 of the 1969 Journal and subsequent amendments, recorded on page 154 of the 1972 Journal and page 135 of the 1973 Journal shall be further amended to provide that, effective with the deposit made monthly, the level annual deposit for the purpose of funding pensions through the Ministers Reserve Pension Fund shall be such adjustment being required to fund prior years at the rate of $165.00 per service year.

REPORT NO. 4
HOMES FOR CLAIMANTS

We recommend that $50,000.00 be apportioned for Homes for Claimants subject to the approval of the Council on Finance and Administration for 1984.

The Conference now owns 39 units, having an insured value of $1,179,000.00. Thirty-three of these are in Alabama; six are in Florida. At the beginning of the year, 1983, the outstanding indebtedness on these homes was $30,604.00. Payment on this debt is $515.15 per month.

The cost to maintain and repair these homes and insure them was $37,783.69.

The Board has on deposit in interest bearing accounts a total of $90,518.00, of which $36,000.00 is held in reserve and pledged to pay two annuities to those who have deeded their homes to the Board. During 1982, $3,500.00 was paid on these annuities. The remainder of the invested funds provides funds for the maintenance of our homes.

The Board holds three mortgages on property it has sold to individuals which produce $678.73 per month. When homes are available, they may be rented. We receive income from the rented homes which assists in the operation of this program.

The Board is in the process of evaluation and study of our homes program. A survey of our ministers is being conducted which projects the need for homes in the future, the location and type of housing desired. From this information and from careful study, we hope a workable homes program for the future will be planned. The high cost of housing, interest rates, and availability of housing forces us to take a careful look at this program and the type housing we can best afford. If we are to be in the homes program, we must provide the resources for the best possible housing of our retired ministers and their families.

One aspect of our housing program we wish to encourage is the continuing emphasis upon our people considering leaving their homes to the Board for use by the Board in this program. As of this date, March, 1983, we have eight homes provided for in this manner. Interested persons in our churches should contact the director of our homes program for information and assistance in this effort.

Listing of Homes owned by the Board and present occupant:

ANDALUSIA
130 McRainey Loop ..... Rev. Porter Daniels

AUBURN
171 Burton ..... Rev. O.C. Brown
803 Cahaba ..... The Gerald Kings
556 Heard Avenue ..... Mrs. Kathleen Lloyd

BAY MINETTE
103 W. 4th St. ..... Mrs. Katie Smiley
111 W. 4th St. ..... Rev. A.B. Clausen

DOTHAN
1201 Magnolia St. ..... Rev. W.L. Walton
405 S. Orange St. ..... Rev. Thad Ellisor
1605 E. Selma ..... Rev. Douglas Newsome

EUTAW
107 Eutaw St. ..... Mrs. Pattie Moseley

FORT WALTON BEACH
110 Methodist St. ..... Mrs. Smathers

GREENVILLE
802 Ft. Dale Road ..... Rev. Olin Rowe

GREENSBORO
802 Seay St. ..... Rev. Eugene Caddell

HEADLAND
209 S. Broad St. ..... Vacant/rented

MONROEVILLE
310 Lazenby St. ..... Coyt Jordan

MOBILE
1251 Charmaine Circle ..... Rev. William Haas
308 Dawn Place ..... Mrs. J.I. Lewis
1455 Druid Drive ..... Rev. Robert Harrington
4009 Michael ..... Rev. Ellis Andrews
246-A S. Sage Avenue ..... Rev. Louie Wilson
246-B S. Sage Avenue ..... Mrs. Minnie Eunnice Wilson
4052 N. Wesley ..... Rev. Jasper Smith

MONTGOMERY
3349 Audubon ..... Rev. Karl Campbell
3707 Bridlewood ..... Rev. O.M. Sell
449 Clanton ..... Rev. C.A. Massey
3425 Cloverdale ..... Rev. A.E. Middlebrooks
3427 Cloverdale ..... Rev. Marion Brantley
3708 Duquesne ..... Rented
2165 Meadowlane ..... Mrs. Henry Tate
2122 Mona Lisa ..... Rev. Dan Whitsett
2059 Miller Drive ..... Mrs. Berniece Heaton
2044 Tullis ..... Rev. Robert Andrews
1936 Yancey ..... Mrs. Evelyn Liddell

PENSACOLA
1221 Bobe St., E. ..... Rev. O.H. Vanlandingham
2025 N. 13th Avenue ..... Mrs. W.J. Hughes
3585 Gatewood Dr. ..... Rev. Warren Lindsay
8 Jacquelyn Way ..... Rented
1225 E. Blount
Unit 1 ..... Mrs. L.S. Gilmer
Unit 2 ..... Mrs. Lillie Roberts
Unit 3 ..... Mrs. Marie White
Unit 4 ..... Mrs. Doris Marietta

PRATTVILLE
1141 Gaddis ..... Rev. David White
1149 Gaddis ..... Rev. G.O. Hughen

POTTERS STATION ..... Vacant

SNEADS ..... Rev. Wayland Stevenson

Regulations for Occupancy of Conference Homes:

1. Priority for homes of the Board of Pensions and Claimants homes shall be for claimants of the Alabama-West Florida Conference.
2. Application of claimants for homes shall be sent to the Rev. J.E. Hastings and shall include the following information:
   a. Name of claimant and immediate family members
   b. Choice of location of home
   c. Date of retirement
3. Occupants will furnish the Board with the name of the person(s) who will attend to his/her personal affairs in the event of disability or death.
4. The Board will furnish homes with a stove, heating equipment, refrigerator, and water heater.
5. No repairs, alterations, or extensive painting can be done to any of the homes at any time except those specifically authorized by the director of homes. Payment for repairs, alterations or painting not so authorized will be the responsibility of the person contracting for such repairs, alterations, or painting. It is to be noted that the first $50.00 of any repair shall be assumed by the occupant.
6. Care should be exercised by the occupant in the erection of TV antenna so that existing property is not damaged.
7. The Board recommends that when the occupant of a home serves a charge which provides a parsonage, he/she should live in the parsonage thereby freeing a home for another.

8. When a claimant vacates a home, he/she should release it in writing to the director of homes, and remove all personal belongings as soon as possible.

9. Upon the death of an occupant, the heirs or responsible person shall remove all personal property belonging to the claimant within thirty days. All property left beyond this time will be disposed of by the Board.

10. When a home is not utilized by a Conference claimant, it may be rented. However, when there is a claim for a rented home by a claimant, a minimum of thirty days notice will be given for the home to be vacated at which time occupant must release the home. Homes are for the express use of claimants of the Alabama-West Florida Conference.

11. Information and questions concerning the homes and related matters can be directed to the Rev. J.E. Hastings, P.O. Box 700, Andalusia, Ala. 36420.

REPORT NO. 5
CLAIMANTS MEMORIAL FUND

We recommend the continuation of the Claimants Memorial Fund, such funds being invested by this board with interest being used for the benefit of the conference claimants. Individuals and groups are invited to make voluntary contributions in any amount to the fund as memorials to deceased ministers or members of ministers families or lay persons. Checks should be made payable to the Alabama-West Florida Conference and sent to the Conference Treasurer, Box 700, Andalusia, Al. 36420, with the name or names of persons being memorialized. The families of the memorialized persons will be notified of such memorial gifts.

REPORT NO. 6
SPECIAL APPOINTMENT PENSION RESPONSIBILITY

In keeping with Paragraph 1706.3A3 of the 1980 Discipline, we recommend that the following United Methodist institutions or organizations be approved for pension responsibility on this Annual Conference: Alabama-West Florida Conference Council on Ministries, Assembly Ground Commission, the Wesley Foundation at Auburn University, the director of Pension Funding Crusade and Homes for Claimants, the director of Noah's Ark, and the director and associate of the Mobile Inner City Mission.

We recommend that special appointments as employees of United Methodist colleges and universities and other general agencies shall be listed as with pension responsibility on the institution or agency.

We recommend that chaplains in the armed forces be listed as with pension responsibility on the chaplaincy of the military service.

We recommend that ministers under appointment as approved evangelists, to the Methodist Christian Advocate, to other area appointments and to other special ministries, shall be listed as with pension responsibility on this Annual Conference only upon payment to the Conference Claimants Fund an amount equal to 16.4% of the denominational average salary as determined by the General Board of Pensions. See Paragraph 1706.3a of the 1980 Discipline.

We recommend that special appointments to non-Methodist institutions shall be listed as without pension responsibility on this Annual Conference.

We recommend that all missionaries shall be listed as with pension responsibility on the Board of Global Ministries of The United Methodist Church.

REPORT NO. 7
DEPOSITORIES

We recommend that the official depository for the pension funds shall be the same as that designated by the conference for other conference funds and the General Board of Pensions of The United Methodist Church; provided, that the Board of Pensions and Homes for Claimants may from time to time determine other depositories for invested funds among financial institutions that are insured by a government sponsored agency.

REPORT NO. 8
PENSIONS FOR LAY EMPLOYEES

We strongly endorse the reserve pension plan administered by the General Board of Pensions for lay employees of United Methodist agencies and local churches. We recommend it to our local churches and agencies and urge that they use this official plan for The United Methodist Church to provide pension coverage for the devoted lay men/women who serve in their employ just as the Annual Conference provides for pensions for ministers.

Interested churches and agencies should contact: Wayne L. BonDurant, General Board of Pensions, The United Methodist Church, 1200 Davis Street, Evanston, Illinois 60201. Phone (312) 869-4550.

REPORT NO. 9
FULL-TIME SERVICE AS A REQUIREMENT FOR PENSION CREDIT

We call attention to the following provisions which appear in paragraph 1706.4a of the 1980 Discipline relative to full-time service as a normal condition for pension credit.

a. Full-time service of a ministerial member or a lay pastor shall be required as a normal condition for pension credit; provided, however, that such credit may be granted for part-time service by a three-fourths vote of those present and voting in the Annual Conference, on recommendation of the conference Board of Pensions (and Homes for Claimants).

b. Full-time service shall mean that full time is devoted to the work of a pastor by one who has not attained the age of mandatory retirement for a conference member, who is not attending school as a regular student, who is not substantially employed in nonpastoral work; and whose cash support per annum from all (church) sources is not less than the schedule of equitable salaries adopted by the Annual Conference for those in this person's classification.

It should be noted that service of either a ministerial member or lay pastor is without pension credit if it is not full-time service as defined, except in cases of approved part-time service.

REPORT NO. 10
RESOLUTION RELATING TO RENTAL/HOUSING ALLOWANCES FOR RETIRED MINISTERS OF THIS CONFERENCE

WHEREAS, the religious denomination known as The United Methodist Church has and functions through Ministers of the Gospel who are duly ordained or licensed; and

WHEREAS, the practice of The United Methodist Church is to provide a parsonage or a rental allowance as part of the gross compensation for each of its active ordained or licensed ministers; and

WHEREAS, pensions paid to retired ordained or licensed ministers of The United Methodist Church are considered as deferred compensation and are paid to said retired ordained or licensed minister in consideration of previous, active service; and

WHEREAS, the Internal Revenue Service has recognized that the Alabama-West Florida Annual Conference is the appropriate organization to designate a housing/rental allowance for retired ordained or licensed ministers who are members of this conference;

NOW THEREFORE BE IT RESOLVED, that an amount of 100% of the pension payments received during the year of 1983 be and is hereby designated as a rental/housing allowance for each retired ordained or licensed minister of The United Methodist Church who is or was a member of the Alabama-West Florida Conference at the time of his or her retirement: that the pension payment to which this rental/housing allowance applies shall be the pension payment resulting from all service of such retired minister from all employment by any local church, Annual Conference or institution of The United Methodist Church or of any former denomination that is now a part of The United Methodist Church, or from any other employer who employed the minister to perform services related to the ministry and who elected to make contributions to the pension funds of The United Methodist Church for such retired minister's pension.

NOTE: The rental/housing allowance which may be excluded from a minister's gross income is limited to the lesser of:

1. the amount of the rental/housing allowance designated by the minister's employer or other appropriate body.
2. the amount actually expended by the minister to provide his or her housing, or
3. the legally determined fair rental value of the parsonage or other housing provided.

As specified in IRS ruling 71-280, 1971 C.B. 92, "the only amount that will qualify for exclusion under section 107 (2) of the Code as a 'rental allowance' is an amount equal to the fair rental value of the home, including furnishings and appurtenances such as a garage, plus the cost of utilities."

REPORT NO. 11
OTHER NOTATIONS

Special Grants

	Monthly
Moses Baldwin	$ 16.67
T. Leroy Christensen	125.00
Donald E. Montgomery	100.00
Eila M. Lowery	213.30
Raymond L. Lieber	300.00
Daniel W. Rhodes	150.00

PENSION FUNDING CRUSADE

With the end of 1982, we can point with pride to the successful completion of our Pension Funding Crusade. At that time we had received a total of $3,431,169.43 for the Crusade. Receipts through February, 1983, have raised this total to $3,434,959.29, and each month more is added to our Crusade receipts. At the end of February, 1983, we had received 84.24% of our adjusted fair share goal of $4,077,859.00.

The number of churches paying 100% or more of their fair share goal, through February, 1983, was 386 out of a total of 726 churches which were in existence at the time the Crusade began. The district totals are:

	100% Plus	No. of Churches	Per Cent
Andalusia	49	89	55
Demopolis	42	109	39
Dothan	41	83	49
Marianna/Panama City	41	70	59
Mobile	25	64	39
Montgomery	39	82	48
Pensacola	54	72	74
Selma	43	74	58
Troy	52	83	63
Totals	386	726	53

Certificates of appreciation for these 100% churches have been given or are awaiting delivery. If we have overlooked a church, we apologize and will be happy to send a certificate when informed to do so.

We hope churches will continue to try to reach their fair share goal if incomplete. We will maintain our books on the Crusade through 1983, but church by church reports will not be sent as in the past.

We are exceedingly grateful for the support of all the churches in funding our pensions program in the manner they have. Each church has played a significant part in this pensions program that will mean so much to our future funding efforts.

COMMISSION ON EQUITABLE SALARIES

The purpose of the equitable salary fund is to provide assistance to those ministers and their families serving charges whose salary will not assure a minimum standard of living. We believe that every charge desires to provide its minister with an adequate salary without assistance.

1. We, therefore, recommend that all charges receiving equitable salary assistance continue a program that will eliminate the need for salary supplements for their pastors.

2. The DISCIPLINE requires that a fully scheduled equitable salary be paid before pension credit can be granted by the Board of Pensions. To participate in the Insurance and Death Benefit Programs the minister must have pension credit. To receive fully scheduled equitable salary for the minister's category the Church must pay 80% of the equitable salary schedule for 1984. Pastors of newly organized congregations can for two years receive up to one-half of the equitable salary schedule from the fund for its pastor.

3. The equitable salary schedule shall be based on the average Conference salary of the full connection and probationary members as determined by the Board of Pensions. The schedule for the various categories (rounded to the nearest $100) will be based on the following percentages of the average Conference salary:

Members in Full Connection, 80% of average Conference salary
Probationary Members, 80% of average Conference salary
Associate Members, 75% of average Conference salary
Seminary Students (married), 62.5% of average Conference salary
Seminary Students (single), 58.5% of average Conference salary
Full Time Local Pastors, 66% of average Conference salary
Local Pastor-Student (married), 50.5% of average Conference salary
Local Pastor-Student (single), 46.5% of average Conference salary

4. The amount of equitable salary a minister is eligible to receive is based upon the total of his salary, travel allowance, utilities and other approved church related allowances.

5. Only full time pastors, retired pastors as specified in Item 6, and student pastors are eligible for equitable salary support.

6. If the combined total of all income received from The United Methodist Church by a retired minister (plus his Social Security) is not equal to the equitable salary schedule then the Commission on Equitable Salaries shall pay the difference up to $2,400.00. To qualify the retired minister must be serving full time.

7. It is recommended that the equitable salary secretary be authorized to issue check orders for equitable salary only after each District Superintendent has certified (a) complete income and amount of need of each pastor who is to receive equitable salary aid; (b) that the charge did conduct an Every Member Commitment program emphasizing the total program of the United Methodist Church; (c) that the pastor gives leadership in promoting the total financial program with special emphases being given to the ministerial support and World Service and Conference Benevolences apportionments. It is not the responsibility of the Commission on Equitable Salary to determine all the ramifications of a man's employment; this is the responsibility of the Superintendent. It is recommended that the secretary withhold any funds until the District Superintendent has provided all the information as accurately as possible on the forms provided by the secretary.

8. No pastor of any classification shall receive aid from the fund if he receives income from any other church source, if the income, plus salary from the charge he or she serves, is more than the equitable salary for his or her classification, except as provided in 16 and 17 of this report.

9. No person qualifying for equitable salary which amounts to less than $100 will receive any equitable salary. We feel that local churches can take care of this small amount.

10. The administering agency will grant aid only to persons who have met the requirements and are certified by the Board of Ordained Ministry as eligible to receive equitable salary payments.

11. No associate pastor shall receive aid from this fund.

12. Each District Superintendent is required to review all equitable salary situations in his district to reduce the need of equitable salary funds. No charge shall receive equitable salary assistance when divided unless the Town and Country Commission has surveyed and recommended, and the Commission on Equitable Salaries has approved the division. We

recommend that churches or charges, to be eligible for equitable salary aid, should consist of three or more churches of a minimum of 100 members, except in the case of a new church.

13. We recommend that the Conference Budget provide the funds necessary to carry on the equitable salary program as directed by the Annual Conference.

14. The secretary of equitable salary shall file with the Assistant Secretary of the Journal for publication in the Journal each year a report listing the payments for the equitable salary fund during the year, giving names of the pastors and charges, and amounts paid from equitable salary fund.

15. We recommend that no pastor serving outside the bounds of the Alabama-West Florida Conference be eligible to receive equitable salary unless there is no appointment available for him in this Conference and he is assigned by the Presiding Bishop to an appointment outside the Conference, or unless it be a special appointment by the Presiding Bishop. Appointment for the convenience of the pastor himself shall not be considered reason enough to receive equitable salary aid.

16. The Commission on Equitable Salaries feels that there may exist from time to time certain situations within our Conference where special attention may help a church to more quickly become self-sustaining. In such situations, a supplement, determined by the Commission on Equitable Salaries, above the regular equitable salary, may be given the pastor, provided the money is available for this purpose. Normally no situation will receive this special consideration for more than four years. Ordinarily no more than three such situations will be considered during a year, based on money available. Such cases will be called Growth Potential Situations. In order to be considered, every case will be judged by certain criteria, and final determination will be done with the approval of the Board of Missions, since the board handles the money for church extension. Each situation will be judged by the following criteria: a. growth potential; b. leadership requirements; c. age of the church; d. indebtedness.

17. In the case of cooperative parish ministries or specialized ministries the District Superintendent, in consultation with the District Board of Missions and Commission on Equitable Salaries, shall be allowed to supplement the salary of a pastor/director or an associate director of a larger parish or specialized ministry even though the person comes under the benefits of equitable salary, without any reduction in the equitable salary support.

18. The Commission on Equitable Salary feels that there may exist from time to time hardship cases, which need to be considered for help. These cases may be presented by the District Superintendent to the Commission. Sensing a need for such help for a charge, the District Superintendent should hold the Charge Conference before the November meeting of the Commission on Equitable Salary. The final decision on each situation will rest with the Commission on Equitable Salary.

19. As an incentive to motivate churches to begin to reach toward total support of their pastoral leadership, we propose to give the preacher 60% of any salary increase above the amount currently paid by the church after the Minimum support required for his or her category has been reached. This would apply to the charge which he or she is serving at the beginning of our payment period, which is January 1. This supplement is to be recomputed each year and we recommend that the Cabinet consider this accumulative amount as part of his salary when appointed to another charge.

20. We recommend the following be the Equitable Salary Schedule for 1984.

Member in Full Connection	$14,300.00
Probationary Members	14,300.00
Associate Members	13,400.00
Seminary Students (Married)	11,200.00
Seminary Students (Single)	10,500.00
Full Time Lay Pastor	11,800.00
Local Pastor Student (Married)	9,000.00
Local Pastor Student (Single)	8,300.00

E. Zedoc Baxter, Chairman

ETHNIC MINORITY TASK FORCE

The General Conference established a Missional Priority for the quadrennium 1981-1984. That priority is "Developing and Strengthening the Ethnic Minority Local Church." It is a

response to a critical need in God's world which calls for the United Methodist Church to take action in ordering or reordering programs and budgets at every level of the Church as adopted by the General Conference. This need is evident and requires response beyond any single agency or Annual Conference.

Many thanks go to our boards and agencies which are a supporting arm to this existing need. In the interest of our Conference and extending through the General Church, our Task Force Program Designs have been accepted by the United Methodist Communications in helping other Conferences to set up and implement their programs.

Under the dedicated leadership of Rev. E.D. Ridgeway the Task Force has moved forward in many avenues in strengthening the local church. It is setting for itself a record that the hands of time will not be able to erase.

Since merger, six church plants have been erected, four have been completely renovated, and others have had extensive and minor repairs. Three parsonages have been purchased and built and repairs have been done on others.

In the avenue of recruitment for the Christian ministry, eighteen persons have made full commitment. Two of the recruits have finished Gammon Theological Seminary; one will complete studies at Candler School of Theology in May of 1983. Three are attending Huntingdon College and will complete their studies by 1984, and enter Gammon and Candler Schools of Theology. Three have been recruited from other areas of our conference.

The Task Force is now making a concerted effort to further strengthen the local church by:

1. School on Wheels — The purposes of the schools are: to help develop and enhance leadership among minority youth and adults in the areas of outreach ministry through teaching and learning experiences; to help become better informed church members and give more effective leadership to the local church; to help ethnic minority youth and adults to understand the function of the church on the local, district, and conference levels.

The basic courses taught are as follows: "Structure and Organization of the Local Church"; "The Local Church Educational Ministries"; and "How and Where the Money Goes."

2. Scholarships — The EMLC Task Force has been able to make a tremendous impact on its goals and objectives drawn up at the organizational meeting in December of 1981.

The Task Force has made it possible for scholarships totaling $4,252.83 for ministerial students studying, who have committed themselves to the ministry in the Conference.

The following grants have been awarded:

Ethnic Youth Delegation — $500.00
Chapel United Methodist Church — $2,000.00
Gulfside Assembly, Waveland, Mississippi — $1,000.00
BMCR Convocation — $374.58

The Task force highly recommends:

1. That all goals and objectives adopted in the 1982 session of the Annual Conference which we have not achieved be continued.
2. That the executive and ex-officio members remain in their present positions.
3. That Gulfside be given a grant of $2,000.00 for operational support.
4. That the Alabama-West Florida Conference continue to extend unlimited support to the goals and objectives of the Task Force.

E.D. Ridgeway, Task Force Leader

COUNCIL ON FINANCE AND ADMINISTRATION

REPORT NO. 1
ORGANIZATIONAL STRUCTURE

We recommend that:

1. The financial office tabulate church by church, fund by fund, the information given on the remittance blanks for the conference depository.
2. The Commercial Bank of Andalusia, Alabama, be designated to serve as the conference depository to receive funds and keep specified records.
3. The financial office prepare reports as required by the Council on Finance and Administration and mail copies to persons who may need such reports.

4. The financial office disburse all checks pertaining to every fund and keep the proper files of the copies of the check orders from the secretaries authorizing the issue of such checks. We further recommend that the copies of the checks issued be filed after having been charged against the account upon which they have been drawn. It shall be the duty of the financial officer to keep the records, make the reports, and handle all financial transactions of all the conference agencies.

5. ALL FUNDS ABOVE THE DISTRICT LEVEL be channeled through the Commercial Bank, Andalusia, Alabama, and records be kept by the financial office of the conference.

6. The duties of the financial officer be combined with those of the executive secretary of the Board of Pensions and Homes for Claimants, and other responsibilities assigned by the Council on Ministries or the Council on Finance and Administration.

REPORT NO. 2
RULES OF PROCEDURE

1. The Council on Finance and Administration shall meet prior to Annual Conference and during the conference session as needed. A mid-year meeting and a spring meeting of the council shall be held. Other meetings shall be on call of the president of the council.

2. All persons interested in presenting a request to the council are invited to do so or to attend any of the council meetings. All council meetings shall be open to all interested persons, except when by majority vote the council elects to meet in executive session.

3. Each agency whose records are not kept by the financial office is required to bond its treasurer, which may be done through the council at no cost to the agency. Such agency shall provide a copy of its audit and other reports to the council as deemed necessary by the council. (Para. 713.2; 714.2, 1980 Discipline). Reports to the council shall be in such detail and provided at such times as the council may direct.

4. The council may withhold conference funds from any agency or board which fails or refuses to present proper bonds or audits. Such withholdings shall continue until proper requests are met.

5. An audit of the complete financial status of the Annual Conference shall be published in the conference Journal.

6. All boards and agencies are required to cooperate with the conference treasurer in the development of detailed financial reports of the income, expenditures and remaining balances, with these reports to be published in the conference Journal.

7. The conference Council on Ministries and all boards and agencies receiving funds from conference benevolences with budget amounts approved by the Annual Conference shall be allowed to withdraw funds or make expenditures on a monthly basis as needed. Funds available monthly will be equivalent of 91.66% (11/12s) of the allocation to the agency prorated on the basis of benevolence receipts of the prior year. Receipts for the first eleven months of the fiscal year will apply to the allocation with no check order honored in December of each year until solvency is determined by the financial office. Any expenditure more than the current balance in that account shall be cleared with the chairman of the council and the executive director of the conference Council on Ministries.

8. The council shall make emergency program allocations from the Contingency Fund by a majority vote of the council and the executive committee of the Council on Ministries. The Council on Finance and Administration shall make expenditures derived from interest on investments of the current balances.

9. Before a financial appeal of any type is conducted by any institution, board, agency, commission, church or individual, complete plans must be presented to the Councils on Finance and Administration of each conference within the area for an area-wide appeal; or the council for a conference-wide appeal. (Para. 710.5, 1980 Discipline).

10. The adoption of reports and recommendations of the council by the Annual Conference shall become the final action of the Annual Conference, and shall be accepted regardless of the adoption of any and all reports and recommendations of boards, commissions and agencies. An exception is made when there is a difference between the report of the council and the request of the Board of Pensions and Homes for Claimants, in which case the latter shall take precedence.

11. In order to avoid the depositing of conference funds in any one bank in excess of the insured limits, the council shall serve as clearing house for all agencies in the Annual Conference making deposits in any bank, either savings or check accounts, and no such deposits shall be made by any agency without approval by the council.

12. A Committee on Investments and Audits within the council will be responsible for reviewing, approving, and supervising all banking relationships of the council with special attention given to investments including conference agencies. This committee will also have responsibility for reviewing audits of all church agencies receiving funds from the Annual Conference. (Note Rule 3 and 4 above.)

13. We recommend that Thursday, June 2, 1984, be set as the official moving date for this conference year. In the case of moving ministers, all June salary shall be paid to the newly appointed minister by the receiving church.

REPORT NO. 3
DISTRICT SUPERINTENDENTS

We recommend that:

1. The salary of the district superintendents be set at $32,400 for 1984, with travel expense paid on voucher from an amount not to exceed $50,000. The rate per mile shall be adjusted by the executive committee of the council as needed within the above total limit.
2. District superintendents receive no supplementary travel funds from district administration or district work funds.
3. Each district place funds in its budget for district parsonage utilities.
4. Each district place in its district administration or district work fund an amount not to exceed $750.00 for continuing education.

REPORT NO. 4
ASSISTANT SECRETARY FOR THE JOURNAL

It is recommended that:

1. All boards, commissions, committees and other agencies submitting reports to be included in the Brochure of Reports have the reports in the hands of the assistant secretary for the Journal by the fourth Monday in March. This is an attempt to assure members of the conference a brochure at least a week before conference convenes.
2. Standing Rule 11.(a) be followed regarding preparation and submitting of all reports.
3. The assistant secretary for the Journal have authority to edit these reports, but not to change the meaning of any part of any report.
4. Standing Rule 17.(c) be followed in distributing the Brochure of Reports; each brochure mailed individually. It shall be the responsibility of the district superintendents to supply the names and addresses of all lay members residing in their respective districts no later than April 1. One hundred additional copies shall be made available to the conference registrar for distribution at the annual conference session.
5. All memoirs (including photographs) be in the hands of the assistant secretary for the Journal by the closing of the last business session of the annual conference. Responsibility for this material shall reside with the Commission on Archives and History.
6. Journals be distributed as follows: Five (5) copies to each charge of one to three churches with an additional copy for each church above three; One (1) copy to persons named in Standing Rule 17.(a); Three (3) copies free to institutions related to this conference; Spiral bound copies to each district superintendent and conference headquarters as needed.

REPORT NO. 5
POLICIES AND GUIDELINES FOR ANNUAL CONFERENCE REGISTRAR

Standing Rule 8 of the Annual Conference makes the Council on Finance and Administration the Committee on Arrangements for the Annual Conference Session. In keeping with this, the Council on Finance and Administration has selected one person as conference registrar to supervise registration of and assignment of rooms to Annual Conference dele-

gates; handle calls for persons attending sessions; supervise displays and allocations of rooms for such; handle reservations for meeting rooms and for dining areas.

In order to implement and prevent overlapping of authority, the Council on Finance and Administration adopts the following guidelines:

1. The Conference Registrar shall have full responsibility for interpreting the eligibility of those covered under Standing Rule 8 for entertainment at the Annual Conference Session. This may be appealed to the Council on Finance and Administration.

2. Chairpersons of boards and agencies who are not elected delegates and attend the Annual Conference in order to give reports shall have their expenses paid by their own board or agency.

3. Space and/or rooms to be used for displays shall be assigned by the registrar and no other. Space shall be assigned on a first come basis.

4. Use of dining halls, rooms or areas shall be determined by the registrar.

5. No materials will be allowed on the registration table other than those necessary for registration. Other arrangements should be made to distribute materials through the registrar.

6. Commercial displays will be allowed only in a room assigned and publicized for this purpose with the exception of Cokesbury which will continue to have a room assigned only to them.

7. Special needs, such as hymnals, altar furnishings, projectors, etc. shall be arranged through the registrar at least two weeks before conference. Needs arising during conference which could not be anticipated will also be arranged through the registrar and not through the college.

REPORT NO. 6
SPECIAL FUNDS AND COLLECTIONS

We make the following recommendations for those causes for which no funds are allocated:

1. That our conference continue to give its hearty support to Advance Specials at both general and conference levels.

2. That the White Christmas and fifth Sunday Church School offerings for the Children's Home be given full support throughout the conference.

3. That each local church observe World Service Sunday, World Communion Sunday, Human Relations Day, One Great Hour of Sharing, Christian Education Sunday, Hunger Sunday, and United Methodist Student Day, and that special offerings be received or budgeted for these causes.

4. That support for Golden Cross Ministries be given through a special offering on the Sunday following Labor Day, and support for Homes for the Aging be given through a special offering on Mother's Day each year. We further recommend that these be given promotion by the Board of Health and Welfare Ministries and supported by the entire conference.

5. That the Committee on Experimental Ministries and the Committee on Camping of the Board of Education be granted permission to make a selective appeal for funds to help underwrite the camps for underprivileged and special youth.

6. That the conference give full support to the Youth Service Fund.

7. That permission be given to the United Methodist Women to continue their efforts to secure funds for Blue Lake.

8. That the Junaluska Development Fund continue to receive the support of our conference.

9. That permission be granted Huntingdon College to continue to solicit funds in its major funds campaign provided that there be no conference goals or quotas on any church nor solicitation of funds through the churches.

10. The Assembly Ground Commission be granted permission to solicit funds through its Blue Lake Partner program provided that there be no conference goals or quotas on any church nor solicitation of funds through the churches.

11. That permission be granted the Mobile Inner City Mission to establish "The Mobile Inner City Endowment Fund" to receive donations, gifts, subscriptions, and bequests provided that there be no conference goals or quotas on any church nor solicitation of funds through the churches.

12. We recommend that a Sunday in November be designated for receiving an offering for the Southeast Jurisdiction T.V. Ministry, 25% of which is to be retained within our conference.

REPORT NO. 7
APPORTIONMENTS

1. We recommend that the following amounts be apportioned for 1984:

District Superintendents Fund			$ 350,000
Episcopal Fund			91,420
Conference Claimants Fund			1,300,000
Equitable Salary Fund			85,000
General Administration Fund			40,166
SEJurisdictional Administration Fund			28,647
Conference Administration Fund			150,000
Interdenominational Cooperation Fund			15,682
Temporary General Aid Fund			14,683
Missional Priority Fund			68,188
World Service and Conference Benevolences			1,075,334
World Service	$441,900	(41.09%)	
Conference Benevolences	$633,434	(58.91%)	
Ministerial Education Fund			258,522
Claimants Homes Fund			50,000
Blue Lake			90,000
Junaluska Development Fund			69,000
Huntingdon-Birmingham Southern			358,578
Maintenance and Amortization			45,000
Black Colleges			99,427
Wesley Foundations and Campus Ministries			90,000
Wesley Manor			30,000
Student Aid, Huntingdon College			80,000
Total Apportionments			$4,389,647

We recommend that the first six funds listed below be "on ratio" items in the Conference Benevolences budget. We further recommend that all other boards and agencies be combined into one "on ratio" item and distributed according to receipts. Allocations from Conference Benevolences are as follows:

Council on Ministries		$261,894
District Program Funds		4,000
Pastoral Care and Counseling		33,040
United Methodist Communications		52,100
Council on Finance/Ministers Moving Expense		8,000
Contingency Fund		20,000
Program Agencies Operation		254,400
Education	$57,000	
Missions	42,000	
Religion and Race	500	
Ministers Institute	5,500	
Evangelism	7,500	
Ordained Ministry	15,000	
Health and Welfare	3,000	
Church and Society	4,500	
Higher Education and Campus Ministry	2,500	
Archives and History	2,200	
Conference Historical Despository	7,400	
Worship	2,000	
Career Planning and Counseling	2,200	
Board of the Laity	5,300	

Town and Country	7,000
Status and Role of Women	2,500
Diaconal Ministry	2,800
Noah's Ark	15,000
Mobile Inner City Ministry	15,000
Dumas Wesley Community Center	5,000
Nellie Burge Community Center	9,200
Baldwin County Ministry	8,000
Mobile Metro Ministry	7,500
Media Resource Center	3,300
United Methodist Foundation	22,500

2. We recommend that those receiving salaries from benevolence funds be a priority in those funds allocated (administrative staff, director of Pastoral Care and Counseling, director of United Methodist Communications, those funds historically known as Aid to Action Ministries).

3. We recommend that there be a two percent (2%) service charge placed on all funds that remain within the boundaries of our conference which the conference treasurer manages in bookkeeping, check writing, and other services connected therewith. The accrual is to be credited to the Conference Administration Fund to help defray the costs of fiscal management. The following funds are excluded from the service charge: World Service, Children's Home, General Administration, Episcopal Fund, Interdenominational Cooperation Fund, One Great Hour of Sharing, Conference Claimants Fund, Pension Crusade Funds, all of the Advance Specials, SEJurisdictional Administration Fund, Aid to Action Ministries Funds from the General Board of Global Ministries, Mother's Day offering and Golden Cross Ministries.

REPORT NO. 8
STEWARDSHIP RESPONSIBILITIES AND LOCAL CHURCH CONCERNS

1. The council believes that all apportionments are needed in the amounts apportioned. Further, the council believes that it is within the capacity of the churches to pay the apportionments in full. Great effort has been made to apportion more realistically and even greater effort will be made in the future to accomplish more manageable apportionments. We urge full acceptance and payment of all apportionments by each church.

2. We recommend that district superintendents establish suitable apportionments for new charges in harmony with the adopted basis for apportionments.

3. We recommend that apportionments be made to all churches as developed by the formula method. However, the district superintendent and the council may meet jointly prior to the mailing of apportionments to churches to make adjustments with appropriate explanations by the district superintendent to the church involved.

4. We recommend that local churches provide for the audits of local church records as provided in paragraph 266:3c of the 1980 Discipline. It is our suggestion that audits of local church financial books should be done by someone other than church staff and should involve others, though members of the Committee on Finance may be included.

REPORT NO. 9
DISCIPLINARY REQUIREMENT

Paragraph 714.1 of the 1980 Discipline requires the council to approve the bonding agent for the treasurer and/or treasurers of all agencies and boards, and to recommend amounts for which treasurers are bonded. The council recommends that the present policy of bonding be continued.

REPORT NO. 10
FORMULA AND ALLOCATIONS

1. We recommend that apportionments be developed using a formula based on weights of 25% membership and 75% non-building budget (see Standing Rule 26), and that apportionments be determined by local church decimals applied to the cost of each ministry at the conference level.

2. It is recommended that the spring meeting of the council be the time for receiving requests from the Council on Ministries and boards and agencies for allocations from the benevolence budget for the ensuing year. All boards and agencies funded through the benevolence budget should be advised that they place their allocation of funds for their program in jeopardy when they fail to comply with requests for information requested and required by the Council on Ministries.

3. We further recommend that apportionments be developed and distributed to each church in order that they may be used for development of local church budgets for the calendar year. A tentative apportionment schedule will be mailed June 30, 1983, to be reviewed for errors and corrections. A final apportionment schedule will be mailed August 30, 1983, to be used for budgeting purposes in the local church, after which no corrections will be made.

4. Attention is called to the closing of the books of the Conference Treasurer on January 10, 1984. All funds to be applied to 1983 receipts must be in the office of the treasurer on that date.

5. Preparation of the Statistical Tables for 1983 shall be handled in the conference office. Report forms will be mailed in December to each local church from the conference office for reporting local church expenses. These forms are to be returned to the conference office by January 15, 1984, for preparation of the Statistical Tables on the computer.

REPORT NO. 11
MINISTERS MOVING EXPENSE

We recommend that upon retirement or disability the conference pay up to $500 for documented moving expense to his first place of retirement for each minister, such expense to be paid for moving within the bounds of the Annual Conference. Expense will not be paid beyond conference boundaries. This policy with special regards to the adequacy of the amounts is to be reviewed by the Council on Finance and Administration after careful examination of the annual experience.

BOARD OF TRUSTEES OF THE ANNUAL CONFERENCE
June 1, 1982 to May 31, 1983

The Board of Trustees of the Alabama-West Florida Conference of The United Methodist Church holds title to the following bequests:

1. Norris-Allen Bequest $44,000.00
2. C.B. Gillmore Bequest 20,000.00
3. Hattie B. Norred Bequest 25,000.00

At this report we are in the midst of preparing to receive a bequest from the estate of Mrs. Mary Lloyd Reynolds formerly of Brantley, Ala. We would like to remind our Methodist people of the possibility and the need for remembering your Church and Conference through gifts and bequests both while you are living and in your wills. Many people, programs and institutions can continue to carry on the work of Christ for YOU long after your death.

The Conference Trustees also hold title to the following real property:

1. Conference Headquarters Building, E. Three Notch St., Andalusia, AL
2. Staff Parsonage, Valleyview Drive, Andalusia, AL
3. Staff Parsonage, Prestwood Bridge Rd., Andalusia, AL

4. Staff Parsonage, Redbud Drive, Andalusia, AL
5. The Wesley Foundation Building, Auburn, AL
6. Wesley Foundation Parsonage, Auburn, AL

Through the year we have kept these buildings in good repair. We have also provided some minor improvements and replaced some furnishings during this year. All buildings are adequately insured.

Needed funds for our operation come from the Maintenance and Amortization Fund which is an asking apportioned to each local church. Some of our property is getting old and will require increasing expenditures. It is of pressing importance that EVERY local Church pay its apportionment in full to enable us to protect our investment and keep our staff and offices comfortably housed.

John C. Carmichael, President

PREACHERS AID SOCIETY REPORT FOR 1982

President — Rev. Johnie W. McCurdy
Vice President — Rev. John Bryan
Secretary — Rev. Paul Higdon
Treasurer — Rev. Fred Davis
Directors: Rev. Stephen L. Smith, Rev. Olin Rowe, Rev. Alva Beers, Rev. Charles Craddock, Rev. Jesse Joyner, Rev. Winston Jay, Rev. Marcus Chandler.

Johnie W. McCurdy

PREACHER'S AID SOCIETY ANNUAL REPORT DECEMBER 31, 1982

Loan Fund	$17,403.84
Dues Collected	252.00
Donation Fund	463.00
Total	18,118.84
Notes Receivable	$ 9,390.19
Cash In Bank	8,728.65
Total	18,118.84
Cash In Loan Fund	$ 4,397.54
Cash, Savings Account	3,868.11
Cash In Donation Fund	463.00
Total	8,728.65

Fred Leland Davis, Treasurer

ALABAMA-WEST FLORIDA METHODIST FEDERAL CREDIT UNION

Your Credit Union has shown good growth during the past year with assets over $400,000.00. Currently we are paying 8% on shares deposited with the Credit Union. These dividends are now paid semiannually on June 30 and December 31. All ministers, their families, local church employees, and United Methodist Institutions within the bounds of Alabama-West Florida Conference are eligible to join our Credit Union.

A free life insurance coverage up to $2,000.00 is provided on deposits made before one reaches the age 55. This is a matching coverage for share deposits, dollar for dollar.

If you are not a member, you may become one by completing an enrollment card and sending $6.00 to Billy Joe Bass, P.O. Box 88, Georgiana, AL 36033. $1.00 of this will be an enrollment fee; the other $5.00 will purchase one share in the Credit Union.

Ralph Hendricks, President

A CABINET VIEW OF THE SPIRITUAL STATE OF THE ALABAMA-WEST FLORIDA CONFERENCE

Many years ago a man stood behind a railing overlooking the American side of Niagara Falls. He was Robert McIntyre, a poet, a preacher, and a Methodist Bishop. His eye was caught by the sight of the little steam boat, The Maid of Mist, pushing upstream against the strong downward whirl of the Niagara River below the Falls. His imagination took fire and he cried out, "Thank God for something that moves up." As we the members of the Cabinet stand in imagination overlooking the downward rushing whirlpool of life, we see the United Methodist Church launching out into that stream and we can exclaim, "Thank God for something that moves up."

Membership across the nation in the United Methodist Church now stands at 9,457,011; down 62,396 or a decrease of .66%. This is the second smallest loss in over a decade. But we can report to you that in the Alabama-West Florida Conference there was a net gain in membership of 154. "Thank God for something that moves up."

Three years ago we went to the people of our Conference and explained the difficult position of our Board of Pensions. They involved themselves in a glorious response to our crusade. As of January 1, 1983, all unfunded liability has been funded, thus, we have become the most funded pension program in United Methodism. "Thank God for something that moves up."

During the time of an unstable economy in our nation, the people of the Alabama-West Florida Conference have responded with an increase in General Advance Specials that amounts to $10,424.00 and an increase in Conference Advance Specials of $12,528.00. Also in 1982, 83% of our askings were paid; this was an increase in 1982 over 1981 World Service and Conference Benevolences of $65,848.00. "Thank God for something that moves up."

C. Peter Wagner has said, "There is no more effective way to church growth than planting new churches."

During this Quadrennium we have started eight (8) new congregations in the following Districts: Mobile — 2, Pensacola — 2, Dothan — 1, Marianna-Panama City — 1, Montgomery — 1 (Korean Church). A new Oriental Church is to begin June 1, in Pensacola. "Thank God for something that moves up."

Throughout many of the Districts of our Conference there have been Training Events, such as Super Sunday that have been attended by unusually large numbers of people. This indicates that they want to be discipled in the faith in order that their churches might be in ministry in their community. This is a sign of intense loyalty and commitment to the message of the church.

Of the 727 churches of our Conference, 71% have a membership of 150 members or less with 59% of them having 100 members or less. We believe any church is big if God is working through it, and the small membership churches of our Conference can have vital ministry as they reach out to witness in the name of Jesus Christ.

As we approach the Bicentennial Year of our beloved church, we urge our people to prepare for it with great hope in the future. May we suggest the following steps for each congregation and District. (1) Develop a clear sense of direction and purpose for The Church's life and work. (2) The development of a major program of stewardship education for the laity. (3) The development of significant programs of outreach and evangelism. (4) The major reallocation of resources to reach those not now members. (5) The aiding and the starting of new congregations at the Annual Conference level. We urge that if these steps can be taken, that in the future we shall continue to "thank God for something that moves up."

As the Superintendents of the Conference, we feel that we must express our appreciation to two friends who have worked with us very diligently in the program of the Conference, and who will be retiring at this session of our Conference. To Mr. Art Copper and to the Reverend E.D. Ridgeway, thanks for your extra effort that has made a difference in our Conference.

Someone once asked John Wesley for the rule by which he lived, he replied, "Do all the good you can by all the means you can and all the ways you can and all the places you can and all the times you can to all the people you can as long as ever you can." On this the eve of our Bicentennial Year, we urge this to be the motto for the people and churches of the Alabama-West Florida Conference.

Lester H. Spencer
Mobile District Superintendent

REPORT OF THE COMMITTEE ON COURTESIES AND INTRODUCTIONS

There are many whose efforts and energies, prayers and purposes were to enhance our corporate life during those days together.

On Sunday evening, we were welcomed by Rev. John Ed Mathison and his cordial lay people and magnificent choir and orchestra under the direction of Joe Pat Cox. In a rare blend of color and light, sight and sound, tension and peace, division and unity, we came together in the tradition of the family of the Wesleyans as we voiced "O For a Thousand Tongues to Sing." Bishop Robertson, from the beginning of our time together, addressed us as our pastor. As our shepherd, he warned us to beware of "party spirit," and he has guided us daily in clarifying our work as we moved through the business of debate and detail, and for his guidance, we express our sincere appreciation.

On Monday evening, in the setting of the First United Methodist Church, we were addressed by Emory University's President Jim Laney who reminded us all to claim the virtuous life of a true disciple of Jesus Christ. We celebrated together the ordination of the Deacons and some 14 Elders of the church — one of the largest classes in recent years. We were made to feel welcome by the lay persons of First Church who entertained the ordinands, their families and guests in a lovely reception in their usual manner of grace and charm.

On Tuesday evening, we were entertained by the colorful play "At Great Price," depicting our early beginnings. The play was produced under the watchful eye of its author and director, Martha Frazer Rankin. How impressive was the costuming and performance of the Pulpit Players. We mark it up as one of the many delightful experiences on this wonderful campus.

And speaking of Huntingdon College, our host, we say thank you once again to Dr. Allen Jackson and his accommodating staff. Indicative of the desire to go the second mile is the gift of time and energy of James Bradford who duplicated the many petitions for the almost 900 delegates of the Conference.

To remember the highlights of our Conference affords us an opportunity to voice our appreciation to some people: The Conference paid tribute to Miss Alice Lee for her many years of sacrificial service and leadership, both in our Conference and throughout the general church. She chose not to run for one of the delegate positions representing the laity. Some, like old soldiers just "fade away," others disappear in the quadrennial shuffle, while still others graciously take their leave. Alice Lee just rises above it all — and we say thank you for who you are, what you have done, and will yet do for our common good; we express a deeply felt thank you. Art Copper, after giving his life's energies for 23 years as Conference Treasurer, moves toward retirement in December of this year. And there was E.D. Ridgeway who, after more than 45 years, retired. He was presented with an appreciation plaque from the Ethnic Minority Local Church, and much to the envy of every clergyperson, he also received a generous check. Torrence Maxey spoke for 11 other ministers who retired this Conference session, bringing tears to our eyes and pride to our hearts. One of our retired brothers, Dr. J.B. Nichols, pointed out to us in the Memorial Service Address, that "We are products of the past and producers of the future." To Alice, Art, E.D., J.B., Torrence, and the others, we thank God for your exemplary lives.

We were grateful for our guests who took of their valuable time to visit with us, especially the many ministers from the North Alabama Conference, the Rev. Joshua Tien, pastor of the new Oriental Church in Pensacola, and Rev. Buel Dalton, pastor of the new Compass Lake Church in the Marianna District. These men gave visible evidence of our commitment to new church development and the fact that we have 8 new churches in our Conference and this year again realized a net increase with our membership having moved beyond 130,000.

We are further grateful for our Secretary, Charles Langford and his assistants, for Elvin Edgar, the Secretary of the Journal, and our Registrar for the first time, Rev. Tom Shephard, and his busy assistants who have recorded our presence and cared for our many needs. And especially the tellers working with Lawrence Crawford and Bruce Burson, Charles Avery and Fred Zeigler, often referred to as the "A" Team and "B" Team — we say thank you for your gift of tedious work and long hours.

And a word of appreciation to the members of the Board of Church and Society who have decorated our meeting place with the banners proclaiming the theme, "Peace with Justice." In anticipation of our bicentennial observance, the central backdrop, designed and produced by

Ellen Caldwell of the Clanton Church, projected in dramatic and arresting fashion that we are claiming the past, celebrating the present, and challenging the future. You will notice that the symbol of our church on the banner begins to fade as we move from the past to the future. This by design is due not to the possibility that the artist gave out of ink as she proceeded with her work, but rather that as we move toward the future, we see less clearly, yet we move into that uncertainty with confidence. We have been reminded by Charles Alexander as he spoke to us as a pastoral advisor, that we are not to forget the past — the banner suggests that we claim the past and then challenge the future together!

Henry E. Roberts, Chairman

Division IX — Financial Reports

Blankenship, Livings, Lamar & Company
Certified Public Accountants
Member: American Institute of Certified Public Accountants - Alabama Society of Certified Public Accountants

Louie E. Blankenship, C.P.A.
John P. Livings, C.P.A.
Frank V. Lamar, Jr., C.P.A.
Thomas H. Hicks, Jr., C.P.A.
Thomas P. Gilliland, C.P.A.
Donnie Holder, C.P.A.
Sankey E. Webb, III, C.P.A.

Governors Park II
2921 Marti Lane

Post Office Box 11538
Montgomery, Alabama 36111-0538
Telephone (205) 284-0363

February 19, 1983

Council on Finance and Administration
Alabama-West Florida Conference of
the United Methodist Church
Andalusia, Alabama

We have examined the statement of receipts, disbursements and transfers of the Council on Finance and Administration of the Alabama-West Florida Conference of the United Methodist Church for the conference year 1982 and the statement of investments at December 31, 1982. Our examination was made in accordance with generally accepted auditing standards and, accordingly, included such tests of the accounting records and such other auditing procedures as we considered necessary in the circumstances.

The Council's policy is to prepare its financial statements on the basis of cash received and cash disbursed, consequently certain revenue is recognized when received rather than when earned and certain expenses are recognized when paid rather than when the obligation is incurred. Accordingly, the accompanying financial statements are not intended to present financial position and results of operations in accordance with generally accepted accounting principles.

In our opinion, the accompanying statement of receipts and disbursements and statement of investments present fairly the recorded receipts and disbursements of the Council on Finance and Administration of the Alabama-West Florida Conference of the United Methodist Church for the conference year 1982 and the investments held at December 31, 1982.

Blankenship, Livings, Lamar & Company

COUNCIL ON FINANCE AND ADMINISTRATION
ALABAMA-WEST FLORIDA CONFERENCE OF THE UNITED METHODIST CHURCH
ANDALUSIA, ALABAMA
DECEMBER 31, 1982

INDEX

STATEMENT OF CASH RECEIPTS, DISBURSEMENTS
AND TRANSFERS FOR THE CONFERENCE YEAR 1982
COUNCIL ON FINANCE AND ADMINISTRATION ..... Exhibit "A"

STATEMENT OF INVESTED FUNDS AT DECEMBER 31, 1982
COUNCIL ON FINANCE AND ADMINISTRATION ..... Exhibit "B"

STATEMENT OF CASH RECEIPTS, DISBURSEMENTS
AND TRANSFERS FOR THE CONFERENCE YEAR 1982
COUNCIL ON MINISTRIES OPERATION ..... Schedule "1"

STATEMENT OF CASH RECEIPTS, DISBURSEMENTS
AND TRANSFERS FOR THE CONFERENCE YEAR 1982
CONFERENCE ADMINISTRATION ACCOUNT ..... Schedule "2"

EXHIBIT "A"

COUNCIL ON FINANCE AND ADMINISTRATION
ALABAMA-WEST FLORIDA CONFERENCE OF THE UNITED METHODIST CHURCH
ANDALUSIA, ALABAMA

STATEMENT OF CASH RECEIPTS, DISBURSEMENTS AND TRANSFERS FOR THE CONFERENCE YEAR 1982

	Balance Beginning of Year	Receipts	Disbursements	Transfers In	Transfers Out	Balance End of Year
Transfers to General Church	$ .00	$ .00	$ 710,388.91	$ 787,544.54	$ 77,155.63	$ .00
District Superintendent's Fund	(7,562.97)	286,064.86	281,030.83	56,176.60	57,674.60	(4,026.94)
Episcopal Fund	.00	74,217.54	.00	692.25	74,909.79	.00
Conference Claimants' Fund	.00	1,220,416.85	1,062,539.06	38,508.89	196,085.68	301.00
Pension Crusade Fund	10,007.86	363,481.78	375,027.03	1,541.00	3.61	.00
Equitable Salary Fund	77,171.75	111,220.21	103,888.25	962.25	2,394.23	83,071.73
General Administration Fund	.00	32,727.20	.00	263.50	32,990.70	.00
Southeast Jurisdiction Administration Fund	.00	22,412.17	22,555.17	143.00	.00	.00
Conference Administration Fund	(36,252.85)	73,621.17	75,707.20	2,467.22	1,479.13	(37,350.79)
Finance and Administration	1,990.20	.00	6,929.07	10,270.76	.00	5,331.89
Interdenominational Cooperation	.00	8,389.72	.00	2.25	8,391.97	.00
Temporary General Aid	.00	11,886.23	.00	122.75	12,008.98	.00
Missional Priority Fund	.00	47,284.04	.00	97.95	47,381.99	.00
Missional Priority Rebate	15,233.32	.00	8,591.70	14,224.61	500.00	20,366.23
World Services and Conference Benevolences	.00	801,157.04	.00	7,291.19	808,448.23	.00
World Service Fund	.00	.00	.00	341,974.76	341,971.76	3.00
Conference Benevolences	.00	.00	.00	470,722.50	470,722.50	.00
Conference Benevolences Only	.00	.00	.00	2,824.03	2,824.03	.00
Ministerial Education	.00	150,760.85	.00	1,084.50	151,845.35	.00
General Advance Specials	91,382.35	288,549.50	301,483.51	485.00	.00	78,933.34
One Great Hour of Sharing	.00	25,683.97	.00	5.00	25,688.97	.00
World Communion	.00	14,327.86	167.37	202.37	14,362.86	.00
Claimants' Homes	24,679.51	75,983.59	62,846.24	1,354.25	15,055.55	24,115.56
Blue Lake Operation	.00	69,926.50	68,821.69	311.75	1,416.56	.00
Methodist Student Day	.00	3,288.24	.00	41.30	3,329.54	.00
Youth Service Fund	725.80	5,767.52	64.87	1,904.60	8,134.05	199.00

Youth Service Fund Rebate	4,106.67	.00	8,340.00	5,693.83	.00	1,460.50
Human Relations	.00	3,113.11	.00	10,924.43	14,037.54	.00
Junaluska Development Fund	.00	44,444.15	44,531.15	87.00	.00	.00
Huntingdon-Birmingham Southern Fund	.00	227,129.41	224,593.06	2,006.25	4,542.60	.00
Conference Advance Specials	17,336.37	94,095.13	97,295.08	40.00	13,188.92	987.50
Golden Cross	5,093.42	.00	4,818.00	10,509.46	.00	10,784.88
Children's Home	.00	495,104.39	500,572.92	5,468.53	.00	.00
Mother's Day Offering	24,110.94	33,297.70	50,053.06	3.00	7,358.58	.00
Wesley Manor	.00	14,736.99	14,550.02	107.75	294.72	.00
T.V. Ministry	4,071.14	.00	.00	2.00	4,073.14	.00
Maintenance and Amortization	(30,946.10)	34,804.99	30,382.98	1,584.40	1,640.38	(26,580.07)
Black Colleges	.00	53,475.79	.00	591.75	54,067.54	.00
Wesley Foundations	.00	54,859.80	49,581.86	419.25	5,697.19	.00
Council on Ministries Operation	24,037.67	.00	314,023.33	289,800.87	6,101.00	(6,285.79)
District Program Fund	7,858.80	.00	5,875.00	4,927.05	.00	6,910.85
Contingency from Benevolences	29,504.37	.00	5,100.00	20,724.79	.00	45,129.16
Board of Education	2,356.27	.00	40,050.74	59,344.96	14,040.58	7,609.91
Camp Fund	702.51	(98.00)	75,530.83	99,920.70	9,253.40	15,740.98
Audio Visual Fund	1,252.00	.00	3,689.91	4,438.69	971.54	1,029.24
Youth Ministries Fund	5,547.42	.00	35,018.08	34,342.59	3,839.92	1,032.01
Higher Educ. and Campus Ministry Comm.	977.41	.00	900.09	1,893.62	.00	1,970.94
Board of Missions	8,233.44	.00	45,191.24	59,060.19	5,474.20	16,628.19
Ten Dollar Club	6,450.70	3,795.00	2,526.55	4,831.00	95.43	12,454.72
Mobile Innercity Ministry	.00	.00	8,064.55	8,064.55	.00	.00
Dumas Wesley Center	.00	.00	4,032.28	4,032.28	.00	.00
Nelle Burge Community Center	.00	.00	5,798.48	5,798.48	.00	.00
Baldwin County Special Ministries	.00	.00	6,448.30	6,448.30	.00	.00
Mobile Metro Ministries	.00	.00	4,032.29	4,032.29	.00	.00
Ministers' Institute	429.86	.00	6,433.24	6,371.44	42.68	325.38
Board of Evangelism	5,561.33	.00	6,264.34	6,802.46	691.43	5,408.02
Board of Laity	2,912.46	.00	2,620.77	5,939.19	93.63	6,137.25
Board of Ordained Ministry	3,733.92	.00	7,531.87	8,837.90	1,004.51	4,035.44
Scholarships Board of Ministry	18,560.90	.00	33,200.00	38,161.33	.00	23,522.23
Norris Allen Loan Fund	65.80	.00	600.00	2,257.18	.00	1,722.98
Hattie B. Norred Loan Fund	2,708.76	.00	3,100.00	487.50	.00	96.26
Clifton Gilmore Loan Fund	2,001.18	.00	1,000.00	1,000.00	.00	2,001.18

Ordained Ministry Endowment Fund	495.75	.00	.00	375.00	.00	870.75
Board of Health and Welfare	974.70	.00	1,504.03	1,794.42	.00	1,265.09
Committee on Career Planning	2,271.01	.00	2,759.58	1,957.36	402.71	1,066.08
Board of Church and Society	400.65	.00	3,150.19	3,420.11	.06	670.51
Status and Role of Women	1,150.86	.00	2,669.59	2,790.02	46.72	1,224.57
Diaconal Ministries	807.26	.00	1,786.26	2,717.65	165.21	1,573.44
Noah's Ark	.00	.00	9,664.14	9,664.14	.00	.00
Archives and History	1,062.24	.00	1,553.80	1,545.49	224.73	829.20
Historical Depository	3,182.23	.00	2,138.97	5,564.98	4,237.23	2,371.01
Committee on Worship	3,138.19	.00	2,419.51	2,833.93	99.06	3,453.55
Ecumenical Affairs	636.83	.00	89.93	416.59	.00	963.49
Religion and Race	2,782.10	.00	1,166.58	1,581.03	97.96	3,098.59
Town and Country	1,202.23	.00	7,078.03	7,165.97	73.09	1,217.08
Pastoral Care and Counseling	4,769.29	.00	27,267.24	25,224.31	2,726.36	.00
Methodist Communications	.00	.00	36,948.97	39,012.99	2,064.02	.00
Health Care Insurance	80,166.64	359,932.98	528,335.09	196,031.08	12,255.31	95,540.30
Interest on Investments	46,246.46	.00	36,469.93	32,147.61	16,321.77	25,602.37
Miscellaneous Funds	(30,982.10)	16,354.36	17,237.29	.00	22.30	(31,887.33)
Andalusia District	.00	3,885.00	3,913.00	28.00	.00	.00
Demopolis District	.00	666.50	666.50	.00	.00	.00
Dothan District	.00	32,869.15	32,972.65	103.50	.00	.00
Marianna District	.00	341.00	341.00	.00	.00	.00
Mobile District	.00	1,766.18	1,766.18	.00	.00	.00
Montgomery District	.00	2,073.00	2,102.69	29.69	.00	.00
Pensacola District	.00	1,356.00	1,356.00	.00	.00	.00
Selma District	.00	17,486.01	17,490.01	4.00	.00	.00
Troy District	.00	405.75	405.75	.00	.00	.00
Huntingdon Scholarships	.00	.00	11,876.75	11,876.75	.00	.00
Late Receipts	.00	44,182.18	.00	.00	44,182.18	.00
Other Benevolences	.00	214,255.10	.00	172.50	214,427.60	.00
Missional Emergency	7,913.19	.00	.00	.00	4,000.00	3,913.19
Totals	$450,259.74	$5,441,498.51	$5,476,920.58	$2,802,630.95	$2,802,630.95	$414,837.67
Commercial Bank	$254,759.74					$219,337.67
Invested Funds	195,500.00					195,500.00
	$450,259.74					$414,837.67

EXHIBIT "B"

COUNCIL ON FINANCE AND ADMINISTRATION
ALABAMA-WEST FLORIDA CONFERENCE OF THE UNITED METHODIST CHURCH
ANDALUSIA, ALABAMA

STATEMENT OF INVESTED FUNDS AT DECEMBER 31, 1982

	Certificate Number	Date of Purchase	Maturity Date	Interest Rate	Interest Dates	Amount
The Commercial Bank, Andalusia	1903	8-31-82	3-01-83	10.123%	At Maturity	$ 15,000.00
First Federal Savings and Loan, Andalusia	2932	7-08-82	1-06-83	13.232%	At Maturity	10,000.00
	0816	7-14-80	1-14-83	9.500%	Quarterly	15,000.00
	2293	6-30-82	12-30-84	12.750%	Quarterly	15,000.00
	3440	12-20-82	6-20-83	8.769%	At Maturity	15,000.00
	0504	10-29-82	4-29-85	10.200%	Quarterly	10,000.00
United Methodist Foundation, Inc.	249	11-29-82	5-29-83	8.000%	At Maturity	3,500.00
	219	9-07-82	3-07-85	9.000%	Semiannually	100,000.00
United Federal Savings and Loan	13810	8-27-82	2-26-83	8.733%	At Maturity	12,000.00
						$195,500.00

Schedule "1"

COUNCIL ON MINISTRIES OPERATION

STATEMENT OF CASH RECEIPTS, DISBURSEMENTS AND TRANSFERS FOR THE CONFERENCE YEAR 1982

Balance, beginning of year			$ 24,037.67
Receipts:			
Miscellaneous			9,159.31
Transfers from:			
Conference Benevolences		$195,289.44	
Salary priority		12,000.00	
Service charges		9,385.94	
Telephone, supplies and salaries		63,966.18	280,641.56
Total available			$313,838.54
Disbursements:			
Salaries:			
Staff and secretaries	$165,861.76		
Printer	1,590.00		
Janitor	2,040.00		
Archives and History	3,900.00		
Camp staff	8,385.00		
Pension crusade	25,749.92		
		$207,526.68	
Utilities		5,450.13	
Telephone		8,195.15	
Supplies and Maintenance		28,443.06	
Petty cash		300.00	
Postage		10,078.47	
Payroll taxes		6,213.91	
Lay Pension		8,071.67	
Staff travel		11,564.06	
Miscellaneous travel and meetings		13,032.14	
Maintenance agreement		292.00	
Tax deferred accounts		6,839.60	
New equipment		8,016.46	
		$314,023.33	
Transfers out		6,101.00	320,124.33
Balance, end of year			$ (6,285.79)

Schedule "2"

CONFERENCE ADMINISTRATION ACCOUNT

STATEMENT OF CASH RECEIPTS, DISBURSEMENTS AND TRANSFERS FOR THE CONFERENCE YEAR 1982

Balance (deficit), beginning of year			$ (36,252.85)
Receipts:			
Apportionment	$73,621.17		
Transfers in	2,467.22		76,088.39
Total available			$ 39,835.54
Disbursements:			
Cabinet expense		$ 4,680.64	
Registrar expense and honorarium ...		1,768.51	
Episcopal residence		101.00	
Statistician honorarium and expense .		3,980.50	
C.F.A. expense		433.88	
Council on Bishop Meeting		4,000.00	
Investigation Committee		1,289.41	
Conference Secretary		1,570.93	
Brochure and Journal		20,554.79	
Conference Organist		150.00	
Lock box rent		10.00	
Conference Entertainment		31,554.73	
Annual Audit		2,500.00	
Journal Editor		2,000.71	
Conference Preacher		638.00	
Ordination Bulletins		335.00	
Communion Bulletins		139.10	
		$75,707.20	
Transfers out		1,479.13	77,186.33
Balance (deficit), end of year			$ (37,350.79)

EQUITABLE SALARY PAYMENTS FOR 1982

Andalusia District

Arledge, T.F.	$ 2,008.40
Grant, Lister B.	$ 2,079.96
Matthews, Horatio	$ 2,400.00
Scarborough, G.T.	$ 3,000.00
Stringer, Tommy	$ 568.50
Baxter, John I.	$ 851.62
Capps, Earl R.	$ 626.50
Davis, Jr., George	$ 851.62
Total	$12,386.60

Demopolis District

Alburl, A.J.	$ 1,077.81
Anthony, James A.	$ 1,994.04
Crutchfield, William	$ 1,958.04
Collins, J. Hugh	$ 2,520.00
Folkes, Fred M.	$ 925.00
Foxx, George C.	$ 2,711.65
Howard, James	$ 3,243.85
Knox, Levi	$ 1,929.96
Mitchell, Letcher	$ 923.75
Rhodes, Dan W.	$ 1,554.03
Williams, Garry D.	$ 2,178.00
Butler, Baston L.	$ 518.01
Total	$21,534.14

Dothan District

Belcher, Johnny M.	$ 2,076.00
Hall, Eugene A.	$ 865.00
Phelps, R. Lewis	$ 1,584.00
Rosser, Marcus H.	$ 660.00
Gatewood, Kathryn	$ 1,983.31
Greenwood, Robert V.	$ 933.31
Total	$ 8,101.62

Marianna District

Capps, Earl R.	$ 1,050.00
Hodges, Norman	$ 720.00
Trent, Sam E.	$ 680.00
Pullum, Larry	$ 450.00
Ford, Richard D.	$ 1,470.00
King, John	$ 1,820.00
Mathison, H. Paul	$ 1,000.00
Total	$ 7,190.00

Mobile District

Gatewood, Kathryn	$ 950.00
Murray, David A.	$ 600.00
Pierce, David O.	$ 1,213.44
Perry, James	$ 400.02
Total	$ 3,163.46

Montgomery District

Baxter, John I.	$ 416.65
Brown, Naomi	$ 2,066.04
Carpenter, David	$ 1,607.06

Chung, In Wha	$ 1,050.00
Fulford, Russell	$ 766.65
Furr, Kenneth	$ 541.65
McKay, Hays Jr.	$ 716.65
Ridgeway, Phillip	$ 1,839.96
Ford, Richard	$ 630.00
Yang, Jay Suh	$ 3,150.00
Hall, A. Eugene	$ 1,143.31
Pickard, Jamie	$ 1,470.00
Smith, Ronald M.	$ 1,213.31
Total	$16,611.28

Pensacola District

Edwards, John F.	$ 2,952.00
Bradley, Benjamin	$ 3,000.00
Keenan, Claude	$ 6,300.00
Youngblood, Timothy	$ 1,344.00
Pennington, Douglas C.	$ 2,915.30
Wright, Floyd N.	$ 1,225.00
Total	$17,736.30

Selma District

Butler, Glenn	$ 479.25
Cobb, Charles C. Jr.	$ 519.99
Phillips, Donald R.	$ 1,959.96
Bingham, Thomas A.	$ 700.00
Fulford, Russell	$ 1,366.64
Total	$ 5,025.84

Troy District

Curtis, Howard J.	$ 1,639.92
McCrary, Hubert E.	$ 54.15
Harris, Donald	$ 901.65
Lolley, Dewey	$ 1,650.00
Matthews, Leon	$ 1,791.62
Morris, Daniel W.	$ 916.65
Sanders, James B.	$ 1,801.25
Smith, Ronald M.	$ 541.65
Wiley, Reba D.	$ 979.15
Warren, Steven D.	$ 58.31
Robbins, James Earl	$ 1,213.31
Mullins, Eugene D.	$ 1,053.28
Total	$12,600.94
All Districts Total	$104,350.18

PENSION FUNDING CRUSADE

The fifth year for receiving payments on the Pension Crusade ended April 30, 1983. The Crusade began May, 1978. The following report lists payments to the Crusade and is ranked according to percentage received of the adjusted fair share goal. The per capita giving for each district is also shown.

I will continue to record receipts by church and will report quarterly. Also, we will continue to keep a record of those churches paying 100% and send a certificate of appreciation.

District	Fair Share Goal	4/30/83 Total Received	%	Per Capita
Pensacola	$ 763,548	$ 701,909.38	91.93	$26.98
Andalusia	322,483	281,245.83	87.22	35.45
Demopolis	287,801	249,652.06	86.75	27.73
Marianna-Panama City	394,867	334,631.04	84.75	24.77
ANNUAL CONFERENCE	4,068,663	3,446,658.65	84.72	26.44
Troy	246,623	206,485.51	83.73	25.91
Montgomery	731,060	608,664.43	83.26	26.03
Dothan	477,961	395,556.22	82.76	27.38
Selma	284,589	229,864.80	80.77	27.13
Mobile	559,731	438,649.38	78.37	22.34

PENSION AND BENEFIT PAYMENTS TO CONFERENCE BENEFICIARIES FROM JANUARY 1, 1982 THROUGH DECEMBER 31, 1982

GENERAL BOARD OF PENSIONS OF THE UNITED METHODIST CHURCH

PAYMENT TO ANNUITANTS & BENEFICIARIES REPORT

MINISTERIAL MEMBERS — INSIDE

Name	Annuity Reserve Service	Disability & Min. Benefit	Conference Deductions	Other Payments	Total
Andrews, Ellis Lafaye	$5,187.80		$622.44		$4,565.16
Andrews, Robert Smith	1,768.27		212.24		$1,556.03
Anthony Jr., James A.	1,593.84				1,593.84
Atkinson Sr., William B.	4,687.56				4,687.56
Bailey, William Rufus	1,375.08				1,375.08
Baldwin, Moses S.	1,437.60			$200.04	1,637.64
Barnes, Wallace G.	4,062.60				4,062.60
Beasley, Athal F.	2,000.04				2,000.04
Bottoms, Wilmer R.	1,993.20				1,993.20
Bradley, Edmund O.	3,437.52				3,437.52
Bradley, Selman David	5,062.56				5,062.56
Brantley, Marion Sanford	1,562.52		187.44		1,375.08
Britt, Albert Cronin	4,718.76				4,718.76
Britt, Charles Robert	1,540.00				1,540.00
Brown III, Oliver C.		$2,399.52			2,399.52
Brown, Emory H.	4,312.56				4,312.56
Bullington Sr., Joseph	5,031.24				5,031.24
Caddell, Eugene D.		6,710.40			6,710.40
Calhoun, Wilbur O.	4,875.00				4,875.00
Calumbo, Michael J.	293.58				293.58
Campbell, Karl C.	2,093.76		251.16		1,842.60
Cantrell, Glenn P.	3,437.52				3,437.52
Capell, Lunnie B.	625.08				625.08
Carlton, Arthur McCoy	2,100.56				2,100.56

Chandler, Clinton H.	1,000.08				1,000.08
Christenberry Jr., D.K.	1,631.56				1,631.56
Christensen, T. Leroy				1,500.00	1,500.00
Chunn, Henry Frank	5,093.76				5,093.76
Clausen, Arthur B.	4,812.60		577.44		4,235.16
Conner, Herman Minter	2,031.24				2,031.24
Crews, Woodrow W.	62.52				62.52
Daniels, Porter Bige	3,125.04		375.00		2,750.04
Davis, Fred Leland	5,312.52				5,312.52
Dinkins, James A.	625.08				625.08
Dubois, Wilmer Earl	4,187.52				4,187.52
Ellisor, John Thaddeus	5,187.60		622.44		4,565.16
Fair, Bartley B.	750.00				750.00
Folkes, Fred Monroe		5,592.00			5,592.00
Ford, Marshall Graydon	3,937.56				3,937.56
Gilmer, Luther S.	1,854.20		222.48		1,631.72
Grayson, Henry Tate	3,906.24				3,906.24
Green, Alton Benjamin	3,250.08				3,250.08
Gregory, Welton	4,593.84				4,593.84
Guy, Jacob Columbus	3,718.80		276.57		3,442.23
Guy, Otis Talmadge	3,608.28				3,608.28
Haas Jr., William Melvin		6,710.40			6,710.40
Hagood, Robert Lee		6,710.40			6,710.40
Harrington, Robert C.	1,625.04		195.00		1,430.04
Harris, Thomas S.	5,312.52				5,312.52
Hathaway, Lucy C.	312.60				312.60
Headley, Larce B.	4,562.52				4,562.52
Helms, Joel R.	3,026.10				3,026.10
Hildreth, Charles Henry	5,312.52				5,312.52
Holland, Jack		6,710.40			6,710.40
Howington Jr., Arthur F.	5,250.00				5,250.00
Hughen, G. Oliver	4,687.56		562.56		4,125.00
Hughes Jr., William J.		6,710.40			6,710.40
Ingram, Morris Ollie	929.74				929.74
Jernigan, Carnie	1,500.00				1,500.00
Johnson, Joseph M.	4,312.56				4,312.56
Jones, Daniel	3,531.24				3,531.24
Jones, Haniel	241.99				241.99
Jordan Jr., Coyt H.		6,710.40			6,710.40
Kerlin, George W.	5,437.56				5,437.56
Kimbrough, Lloyd H.	5,187.60				5,187.60
King, Gerald L.	5,062.56		607.56		4,455.00
Lawrence, Robert I.	447.92				447.92
Lindsey, Warren L.	4,812.60		577.44		4,235.16
Marcus, R.J.	1,000.08				1,000.08
Martin, Arthur Lee	5,437.56				5,437.56
Martin, Usher L.	4,562.52				4,562.52
Massey, Cecil Aubrey	3,687.60		442.44		3,245.16
Mathison, Hiram Paul	4,312.56				4,312.56
Mathison, Marion Clyde	5,187.60				5,187.60
Mathison, Ovie Wilson	2,562.60				2,562.60
McKinney, Joseph M.	5,437.56				5,437.56
McLeod Sr., L. Powers	3,489.36				3,489.36
Middlebrooks, Acton E.	3,000.00		611.16		2,388.84
Owen, Earline	1,000.08				1,000.08
Mixon, Aaron Quincy	2,250.00				2,250.00
Moates, Grady E.	2,062.56				2,062.56
Montgomery, Donald E.				1,200.00	1,200.00
Moore, James Hamilton	2,745.12				2,745.12

Nichols, John B.	5,062.56				5,062.56
Portis, Earl Craig	2,812.56				2,812.56
Rancher, Holiday	3,687.60				3,687.60
Rice, Robert James	2,218.80				2,218.80
Rich, John Malichi	908.60				908.60
Rowe, Olin Lamar	2,085.65		282.17		1,803.48
Rucker, Driftwood H.	1,876.42				1,876.42
Schneider, Raymond H.	3,375.00		600.00		2,775.00
Seibert, Charles H.	2,442.72				2,442.72
Sell, Oliver M.	5,093.76		611.28		4,482.48
Shell, Merlin P.	2,281.32				2,281.32
Shirah, Samuel	4,812.60				4,812.60
Simpson, William C.	2,250.00				2,250.00
Smack, J. Wilson	1,172.64				1,172.64
Smith, Jasper James	2,500.08		175.00		2,325.08
Spencer, Lamar	3,244.22				3,244.22
Spencer, Lee Roy	1,875.00				1,875.00
Stevenson, Wayland H.	2,625.00		315.00		2,310.00
Stringfellow, Karl D.	2,013.13				2,013.13
Turnipseed, Andrew S.	3,812.52				3,812.52
Tyndal, Carlos M.	843.84				843.84
Vanlandingham, Alvin H.	5,468.76				5,468.76
Vanlandingham, O.H.	3,250.08		551.28		2,698.80
Vickers Sr., Marvin K.	3,812.52				3,812.52
Walton, Wilbur Latimer	4,937.52		592.44		4,345.08
Whatley, Ray E.	2,625.00				2,625.00
White, David Richard	4,437.60		532.44		3,905.16
Whitsett, Daniel C.	3,093.84		607.56		2,486.28
Williams, Obadiah D.	4,812.60		2,433.72		2,378.88
Williamson, Luther T.	3,250.08				3,250.08
Wilson Jr., Louie F.	1,888.81		220.92		1,667.89
Wilson, James Woodrow	1,463.28				1,463.28
Zellner, James Abraham	4,937.52				4,937.52
Inside-Total	**$331,144.43**	**$48,253.92**	**$13,265.18**	**$2,900.04**	**$369,033.21**

MINISTERIAL MEMBERS — ELSEWHERE

Atkeison, Gordon R.	1,218.84				1,218.84
Badgley, Roy J.	250.08				250.08
Bannister, Allen S.	1,593.84				1,593.84
Barrett, Moses C.	1,718.76				1,718.76
Boyd, James Drexel	125.04				125.04
Brasher, James H.	531.24				531.24
Carson, Joel C.	1,218.84				1,218.84
Cates, Paul E.	125.04				125.04
Curry, Milton Lewis	500.04				500.04
Davidson, Arlie B.	1,625.04				1,625.04
Fields, Lindsay G.	250.08				250.08
Flournoy Sr., Otis Rivers	734.40				734.40
Foote, Gaston	500.04				500.04
Howell, Edgar A.	1,750.08				1,750.08
Langford, Liona	625.08				625.08
Lawson, Luther E.	250.08				250.08
McGowan, Guy B.	375.00				375.00
Moore, Collie Leonard	750.00				750.00
Owens, John J.	1,375.08				1,375.08
Peevy, Henry A.	250.08				250.08
Pollard, W.P.	729.20				729.20
Price, Wesley S.	1,000.08				1,000.08
Ridgeway, Jesse M.	375.00				375.00

Ridnour, Glen Hale	140.64				140.64
Screws Jr., Henry A.	1,000.08				1,000.08
Smith, Earnest Andrew	281.28				281.28
Sumter, Alfred	250.08				250.08
Thompson, F. Fagan	250.08				250.08
Trost, John Elder	375.00				375.00
Elsewhere-Total	**$20,168.12**				**$20,168.12**
Ministerial Member Total	**$351,312.55**	**$48,253.92**	**$13,265.18**	**$2,900.04**	**$389,201.33**

SURVIVING SPOUSES — INSIDE

Adkins, Ethel M.	2,318.76				2,318.76
Anthony, Sara	2,471.88	883.32			3,355.20
Anthony, Aeoline	2,909.40	445.80			3,355.20
Armstrong, Margie	1,137.60	2,217.60			3,355.20
Barnett, Lucie	1,925.04				1,925.04
Bass, Lois R.	2,581.32				2,581.32
Bell, Bertha Helene	49.22	230.38			279.60
Calhoun, Sallie Ruth	3,981.24				3,981.24
Carr, Myrtice A.	2,078.16	1,277.04			3,355.20
Chappelle, Hilda H.	3,718.80				3,718.80
Chestang, Nettye S.	809.40				809.40
Corbitt, Carol Elizabeth	3,587.52				3,587.52
Crew, Rhetta M.	3,456.24				3,456.24
Crews, Arlene M.	131.31				131.31
Ellis, Mattie N.	984.48				984.48
Forester, Catherine A.	1,312.56				1,312.56
Gates, Emma	328.20				328.20
Gilmer, Elva Thornburg	1,268.76		152.16		1,116.60
Glenn, Eva B.	3,303.12				3,303.12
Golden, Nettie B.	2,318.76				2,318.76
Grice, Louisa M.	1,028.16				1,028.16
Grissett, Doris Louise	612.60	2,742.60			3,355.20
Guice, Edna F.					
Halstead, Anna M.	2,712.60				2,712.60
Harbour, Maria R.	875.04				875.04
Hardin, Katherine	3,806.28				3,806.28
Hartzog, Melonae	554.20				554.20
Haskew, Mrs. Daniel W.	875.04		875.04		
Hastings, Mildred M.	3,806.28				3,806.28
Hathaway, Lucy C.	1,356.24				1,356.24
Heaton, Bernice D.	1,925.04		231.00		1,694.04
Herlong, Mary	1,662.60				1,662.60
Hill, Frances R.	1,822.96				1,822.96
Hosey, Martha M.	1,071.96				1,071.96
Howell, Fannie Lou	2,143.80				2,143.80
Hudgens, Ruth Todd	2,581.32				2,581.32
Hughen, Ludie W.	3,718.80				3,718.80
Hughes, Gertrude V.	3,062.52		367.44		2,695.08
Johnson, Harriett	1,990.68				1,990.68
Johnson, Virginia Sue	1,662.60				1,662.60
Jones, Irene E.	3,281.28				3,281.28
Jones, Rachel N.	1,968.84	1,386.36			3,355.20
Judkins, Essie B.	3,281.28				3,281.28
Lawrence, Nettie Lou	3,449.49				3,449.49
Lewis, Myrtle	2,581.32		309.84		2,271.48
Liddell, Evelyn J.	2,340.72		280.92		2,059.80
Lloyd, Kathleen F.	1,815.72		217.92		1,597.80
Lowery, Ella M.				3,106.32	3,106.32
Lynch, Jennie T.	2,843.76				2,843.76

Mabrey, Nannie T.	875.04				875.04
Marietta, Doris M.	3,543.84		427.92		3,115.92
Mason, Fleta E.	1,881.24				1,881.24
McLeod, Abbie F.	1,968.84				1,968.84
McLeod, Frances	4,068.84				4,068.84
Moseley, Pattie M.	2,668.80		320.28		2,348.52
Mott, Effie	2,078.18	1,277.04			3,355.20
Nichols, Grace	1,640.64				1,640.64
Noland, Ethel H.	350.04				350.04
Phillips, Dessa Clara	269.80				269.80
Prestwood, Carrie	984.48				984.48
Rasco, Trudie W.	1,050.00				1,050.00
Redmond, Lucille M.	350.04				350.04
Rice, Nancy Rebecca	2,625.00	730.20			3,355.20
Roberts, Lillie S.	2,865.72		343.80		2,521.92
Slade, Myrtle L.	700.08	2,655.12			3,355.20
Smilie, Katie L.	2,843.76		341.28		2,502.48
Smith, Versey	171.36				171.36
Spivey, Mary Lee	2,318.76				2,318.76
Spivey, Ethel T.	1,487.52				1,487.52
Sproles, Nola M.	1,990.68				1,990.68
Stinson, Dottie B.	503.16	2,852.04			3,355.20
Tanton, Mary M.	3,412.56				3,412.56
Tate, Sarah	4,200.00		504.00		3,696.00
Thomas, Katie L.	2,442.70				2,442.70
Tracy, Eloise	1,531.32	1,823.88			3,355.20
Tubb, Evelyn B.	3,303.12				3,303.12
Turner, Fannie	568.80				568.80
Vickers, Nonnie C.	2,843.76				2,843.76
Warwick, Annie M.	2,581.32				2,581.32
White, Marie	2,450.04		294.00		2,156.04
Whitsett, Lovie T.	2,187.60				2,187.60
Williams, Viva M.	1,050.00				1,050.00
Wilson, Minnie M.	1,531.32		183.72		1,347.60
Inside-Total	**$164,841.24**	**$18,521.38**	**$4,849.32**	**$3,106.32**	**$181,619.62**

SURVIVING SPOUSES — ELSEWHERE

Booker, Ruth R.	809.40				809.40
Bridges, Valeria C.	328.20				328.20
Brown, Louise	437.52				437.52
Callan, Gladys	437.52				437.52
Cartwright, Arlie M.	175.08				175.08
Cowan, Irma J.	590.64				590.64
Cowart, Louise M.	1,793.76				1,793.76
Griggs, Evelyn	743.76				743.76
Haygood, Thelma A.	175.08				175.08
Houston, Louise	678.12				678.12
Jackson, Helen	525.16				525.16
Johnson, Inez	80.30				80.30
Jones, Pauline J.	87.60				87.60
Kelley, Maude	320.87				320.87
Lantrip, Ann L.	262.56				262.56
Lynch, Cora L.	109.44				109.44
MacKay, Beulah M.	262.56				262.56
Moulton, Annie G.	525.00				525.00
Paul, Virginia W.	87.60				87.60
Pollard, Ethel M.	102.16				102.16
Pooley, Anna L.	503.16				503.16

Ratchford, Lillian R.	1,203.12				1,203.12
Richards, Mary E.	437.52				437.52
Rushing, Annie O.	262.56				262.56
Shaw, Effie Jean	131.28				131.28
Snow, Lena M.	175.08				175.08
Thomas, Litha H.	87.60				87.60
Vann, Ila E.	525.00				525.00
Walker, Marion D.	700.08				700.08
Ward, Margaret L.	787.56				787.56
Washington, Mattie L.	875.04				875.04
Williams, Nellie B.	350.04				350.04
Elsewhere-Total	**$14,570.37**				**$14,570.37**
Surviving Spouses Total	**$179,411.61**	**$18,521.38**	**$4,849.32**	**$3,106.32**	**$196,189.99**

CHILDREN — INSIDE

Carr, Timothy		1,677.60			1,677.60
Davis, Edna Elizabeth		1,677.60			1,677.60
Lisenby, Philip N.		1,118.40			1,118.40
Prestwood, Theresa		1,677.60			1,677.60
Rice, Dan M.		1,677.80			1,677.80
Inside-Total		**$7,828.80**			**$7,828.80**

CHILDREN — ELSEWHERE

Embry, Michael		8.59-			8.59-
Wallace, Leroy				93.84	93.84
Elsewhere-Total		**$8.59-**		**$93.84**	**$85.25**
Children Total		**$7,820.21**		**$93.84**	**$7,914.05**

LOCAL PASTORS — INSIDE

Allman, Horace C.	2,093.76				2,093.76
Brooks, Warren Hilton		6,710.40			6,710.40
Burroughs, John C.	483.07				483.07
Dunnavant, Elmer G.	41.67				41.67
Fralish, Erroll Lanty	875.04				875.04
Guy, Daniel Norton	2,062.56				2,062.56
Monday, Claren Donnell	749.77				749.77
Syfrett, Charles S.	1,250.04				1,250.04
Inside-Total	**$7.555.91**	**$6,710.40**			**$14,266.31**
Local Pastors Total	**$7,555.91**	**$6,710.40**			**$14,266.31**

SURVIVING LOCAL PASTORS SPOUSES — INSIDE

Armour, Myrtle L.	875.04				875.04
Daughtry, Maggie M.	1,137.60				1,137.60
Dunnavant, Ursa Lee	321.09				321.09
Greenwood, Tennie P.	1,815.72				1,815.72
Jones, Annie M.	875.04				875.04
McDurmont, Laura P.	656.28				656.28
Norton, Mamie W.	1,203.12				1,203.12
Simmons, Vivian	875.04				875.04
Spencer, Alice Elmira	1,290.72				1,290.72
Spivey, Betty G.	2,362.56				2,362.56
York, Lillian M.	1,706.28				1,706.28
Inside-Total	**$13,118.49**				**$13,118.49**
Surv. LP Spouses Total	**$13,118.49**				**$13,118.49**
Conference Total	**$551,398.56**	**$81,305.91**	**$18,114.50**	**$6,100.20**	**$620,690.17**

Division X — Memoirs
The Record of Remembrance

MINISTERS

Horace Coy Allman Born January 3, 1899	his body died March 7, 1983	LP 1947
Herman Minter Conner Born September 13, 1899	his body died December 27, 1982	AM 1969
Erroll Lanty Fralish Born August 11, 1911	his body died December 14, 1982	LP 1970
Jimmie Hartzog Born October 21, 1910	his body died August 1, 1982	LP 1974
Joel Robert Helms Born July 8, 1897	his body died July 27, 1982	FC 1928
Joseph Macon Johnson Born January 14, 1891	his body died April 8, 1983	FC 1921
Holiday Rancher Born September 14, 1902	his body died January 8, 1983	FC 1935
Charles Herman Seibert Born February 28, 1881	his body died July 2, 1982	FC 1921
Obadiah Dumas Williams Born February 13, 1901	his body died January 14, 1983	FC 1929

WIVES/WIDOWS OF MINISTERS

Mrs. Clinton H. Chandler nee Caroline Elethia Fain	her body died August 13, 1982
Mrs. Thomas Leslie Hill nee Frances Page Robertson	her body died August 8, 1982
Mrs. Addis Gordon Thomas nee Katie L. Spikes	her body died October 7, 1982

HORACE COY ALLMAN
1899-1983

Horace Coy Allman was born January 3, 1899 in Bexley, Mississippi. On April 13, 1924 he married Nellie Elizabeth Cone who survives him.

Brother Allman was licensed to preach June 26, 1934 from Leakesville Charge, Leakesville, Mississippi at the District Conference of the Seashore District which took place at the old Camp Ground in Biloxi, Mississippi.

He moved to Eight Mile, Alabama in 1937. Brother Allman was approved by the Alabama-West Florida Conference in 1946 and was then appointed to serve the Chunchula-Dauphin Island Charge. He served Chunchula-Satsuma during 1948; Dumas 1949; Dumas-Dauphin Island 1950; Dumas 1951; Dumas-George Town 1952-53, and Chunchula-George Town 1954 until his retirement in 1968. Brother Allman was ordained a Deacon May 29, 1952, and Elder June 7, 1954, in Montgomery, Alabama, by Bishop Clare Purcell. Eight Mile United Methodist Church had the privilege of having Brother Allman serve as Minister of Hospital and Shut-ins from 1979 until his death March 7, 1983.

Horace Coy Allman was buried at the Cross Roads Methodist Cemetery, located in Lucedale, Mississippi, on March 10, 1983. Funeral Services were conducted by The Reverends Tom Ellisor, Jr., George Turnipseed, Jr., and Lloyd Brown.

Brother Allman was a Christian gentleman in the highest sense and loved his Lord, his Church and his people. He was loved not only by the people he served but by the Community in which he resided.

He will be missed by Family and Community. Brother Allman has entered into the Father's House where he surely heard the words, "Well done my good and faithful servant ... enter into the joy of the Lord."

— George S. Turnipseed, Jr.

HERMAN MINTER CONNER
1899-1982

Herman Minter Conner was born September 13, 1899 and died December 27, 1982. His parents were Frances Boyer and Andrew Jackson Conner, members of the East Brewton Methodist church. They died when he was only eight years old, leaving him to make his home with the older children. He felt the call to preach at the age of 23, and through preaching while he studied he was able to attend Berry College, Chipola College, Troy State University, and Emory University. In his early preaching he walked 20 miles each Sunday from Evergreen to Oakey Streak, a church which has been beautifully restored and is on the National Register of Historic Places. Even though retired, he never stopped preaching, and his last sermon was preached at Shady Grove, at the age of 82. Being of an evangelistic nature and a lover of people, he was never happier than when preaching and souls were saved. He helped build churches at Shady Grove and New Hope.

Brother Conner was married in 1935 to Eunice Gladys Moody of Opp. Their two children are Herman Jackson and Agatha Katy Conner.

Besides preaching, he enjoyed singing, being blessed with a strong voice, and he composed two songs, one of which was "The Straying Sheep," which he and Mrs. Conner often sang together.

Brother Conner's grandmother Conner's famiy Bible, containing one of his sermons, is in the Archives and History Depository at Huntingdon.

Herman Jackson Conner is buried in Beulah Cemetery, Opp, Alabama. He has been referred to as "a saint on earth."

ERROLL LANTY FRALISH
1911-1982

Erroll Lanty Fralish was born August 11, 1911 in Dale County, Alabama to the late Charlie and Tellie Elizabeth Fralish.

Brother Fralish confessed his faith at an early age in his life.

He was joined in holy matrimony to Vivy Langford in the year 1931 and to this union were born eight children, and five survive. These are: Mrs. Catherine Burke, Anniston, Alabama; Mrs. Elaine Dasingel, Panama City, Florida; Bobby Fralish, Montgomery, Alabama; Jerry Fralish, Jackson, Mississippi; and MSgt. Perry Fralish, Ft. Meade, Maryland.

Brother Fralish was a fine and outstanding Christian layman many years before entering the ministry. He was a lay speaker for a number of years and he was also District Lay Leader for a number of years during which time he helped to organize several Men's clubs in the District.

He entered the ministry in 1969 and served the following churches: Pleasant Ridge near Enterprise, Coffee Springs, Pondtown and Echo. He retired in 1977 due to his health.

He departed this life December 14, 1982. Funeral Services were conducted December 16, 1982 in the Ariton United Methodist Church by the Reverends Floyd Enfinger, Douglas Golden, and Pruitt Willis.

— Douglas Golden

JAMES LEE HARTZOG
1910-1982

James Lee (Jimmie) Hartzog was born October 21, 1910 in Barbour County, near Texasville, Alabama. He was the first of four children born to Lee Cader Hartzog and Annie Laura Stephens. Jimmie was married to Evelyn Walker and from this union came eleven children — Helen Mathis, Joe Hartzog, Joyce Tice, James Hartzog, Ann McCalister, Buddy Hartzog, Terry Dasinger, Bobby Hartzog, Lyn Smith, Beth Hartzog, Beverly Scott.

Jimmie was a sincere Christian and loyal churchman. He loved the United Methodist Church and most of his ministry was that of a faithful layman in his local church. All that he wanted was a place to serve the Lord whom he loved and the people he loved.

Sensing the need to share his ministry beyond the local church, he became a certified Lay Speaker in the United Methodist Church and served in this capacity for many years.

In 1973, Jimmie felt the call to become a local pastor. He met the requirements and was licensed to preach. In 1974, he was appointed pastor of the Webb United Methodist Church in the Dothan District. He served with distinction until 1977 when he was forced to retire to care for his ill wife. However, he continued to supply pulpits for his fellow clergypersons during this time. His wife died in 1979.

On August 3, 1980, Jimmie married Melonae Bullington. They resided in Midland City, Alabama until his death August 1, 1982.

The memorial service was held in Dothan, Alabama with the pastor of the Midland City United Methodist Church, Reverend Kathryn B. Gatewood, and the writer of this memorial officiating.

JOEL ROBERT HELMS
1897-1982

Joel Robert Helms was born July 8, 1897 in Coffee County, Alabama and died July 27, 1982 in Dothan, Alabama. He was preceded in death by his faithful companion, Ida Willis Helms, who died October 4, 1981. They were married in Coffee County on January 20, 1920. Brother Helms lived, during his childhood and until after his marriage, in the Chesnut Grove Community where he and his family were active members of the Chesnut Grove United Methodist Protestant Church. He was a farmer during his early adult life but spent much time teaching Sunday School and working in his Church. The Lord called him into the Christian ministry and he went with zeal not only to serve but to prepare for greater service by securing the best training possible for him. The final part of his formal training was completed when he graduated from Westminster Seminary (now Wesley) in 1933.

Upon completing his seminary training Brother Helms returned to his native Alabama where he served effectively as a serious and dedicated Pastor. He served several charges in the former Methodist Protestant Church and when the three Methodist bodies become The Methodist Church in 1939, he was assigned to Jay, Florida.

Brother and Mrs. Helms were not privileged to have children of their own, but their family was the Church they served. He was a kind and loving Pastor and wherever the Bishop appointed him, he went gladly to do the work of Christ and His Church. When Brother Helms officially retired, he continued to serve the Church. He lived in an apartment for retired ministers in Pensacola for a while and then came to live at Wesley Manor, where Mrs. Helms could have the medical care she needed. Some of his best work was while serving as Chaplain at Wesley Manor and as long as he lived, he continued to visit the residents and minister as best he could to all he knew.

The Lafayette Street United Methodist Church loved Brother Helms very much. He served for a period on the Staff as a vistiation Pastor. During his last years, he participated in the Staff Devotionals and was a great inspiration to all of us. In fact, he was driving from Wesley Manor to the Church when he had the accident that caused his death.

A Funeral Service was held in the Sanctuary of Lafayette Street United Methodist Church of Dothan at 10:00 a.m., July 28, 1982, with his District Superintendent, the Rev. Pruitt (Bill) Willis and his Pastor, Dr. Cecil E. Bradley, conducting the service. A large crowd of relatives, friends and fellow ministers gathered for the service. Then, at 2:00 p.m., a second service was held in the Chesnut Grove United Methodist Church in Coffee County, the home Church of Brother Helms. Dr. Charles Hildreth, a very close friend, gave a beautiful eulogy and a nephew, the Rev. Wayne Helms, and Dr. Cecil E. Bradley assisted. Burial was in the Chesnut Grove Cemetery and his body was placed by the side of his faithful and loving wife, Ida, who had died less than a year earlier.

The life, ministry and worth of this great Pastor cannot be put in words. His contributions to the Kingdom of God will go on. As one fellow Pastor remarked when he heard of Brother Helm's death, "If he doesn't make it to the Father's House, the rest of us need not try." He made it!

I know I express appreciation not only for myself, but for the many that his life touched. We thank God for Joel Robert Helms.

— Cecil E. Bradley

JOSEPH MACON JOHNSON
1891-1983

Joseph Macon Johnson was born in the Farmer's Academy Community (Pike County) on January 14, 1891, to Rev. Joseph Eddie and Eunola Clower Johnson. As a young man he farmed, taught school and worked as a Sunday School organizer until he entered the ministry of 1917.

On November 24, 1912, he was married to Eunice Hildreth, daughter of Missouri Mixson and George Travis of the Old Tabernacle Community. To this union were born eight children: George Edwin, Leslie Macon and Charles Herbert, all deceased; Louis Lanier, Vernon Hoyt, Mabel (Mrs. T. Glenn Weeks), Nellie (Mrs. Charles Marshall), and Sybil (Mrs. William Beaty). He is also survived by one brother, Andrew of Wilmore, Kentucky, and one sister, Bertha McDowell of Brundidge, Alabama; twenty-one grandchildren, twenty-three great grandchildren, one great great grandchild and several nieces and nephews. Mrs. Johnson (Eunice) died June 7, 1981.

He served numerous churches in the Alabama-West Florida Conference across the length and breadth of this conference, from Lisman to Loachapoka; from Havana to Port St. Joe, Florida.

Upon retirement he moved to Graceville, Florida and lived there while pastoring churches in Marion Junction, Cottonwood, Grimes and Midland City.

He moved to Dothan in 1966 and served as Chaplain of Flowers Hospital and Southeast Alabama Medical Center. He was on the charge conference roll of First United Methodist Church in Dothan.

Rev. Johnson was, at the time of his death, a resident of Wesley Manor. He died April 8, 1983, in a Dothan Hospital after a short illness. The funeral was held on April 10, 1983, at First United Methodist Church, with the Rev. George Gilbert, Jr., the Rev. Wilbur Walton and the Rev. Pruitt Willis officiating. Burial followed in Memory Hill Cemetery.

Many have said that his sermons were at least twenty years ahead of his time, largely because of the vast number of books he read. For many years he was a member of the Vanderbilt Circulating Library. He truly loved God and the church, and indeed he did live a long and rich life.

HOLIDAY RANCHER
1902-1983

Holiday Rancher was born September 14, 1902 in Greene County, Alabama. His parents were Plase and Sarah Rancher. He had three brothers and two sisters.

On January 14, 1923, Holiday married Mabel Wilson Rancher at her home in Knoxville, Alabama. Mabel says she doesn't know of Holiday having attended any school except over in Mississippi some. Anyone who heard him preach knew his teacher was the One who never fails.

Mabel and Holiday have two foster sons, Michael Jemison of Detroit, Michigan and Dave Jemison of Eutaw, Alabama.

Holiday had one business in life. Mabel says that was "telling folks about the Lord. He liked to tell people how to come to Jesus and he liked to preach." He was ordained Deacon on December 14, 1935 and Elder on October 31, 1943. Holiday received retired status in 1981 but he did not quit preaching until he suffered a stroke and was confined to his bed.

Rev. Rancher served the Dews, Gordo, Hickory Ridge, Union Grove, Akron, Oak Grove and Geiger Circuits and was returned to the Akron Circuit when he became ill. His earthly tent folded in death on January 8, 1983. His funeral service was held at the Springfield United Methodist Church, on January 12, 1983 at 2 p.m. Rev. T.E. Hamby, Pastor of the Springfield Church, Rev. Willie Knox, Holiday's close friend, and Dr. Robert Collins, Demopolis District Superintendent officiated.

"How beautiful are the feet of them that preach the Gospel of Peace, and bring glad tidings of good things." Rom. 10:15

— Marquis M. Wingard

CHARLES HERMAN SEIBERT
1881-1982

Charles Herman Seibert was born at Monterey, Ohio, on February 28, 1881. He lived one hundred and one years — 38 years growing up, getting his education, getting married, starting a family, and teaching school; 33½ years serving Methodist appointments, starting at Franklin while serving as principal of Repton High School; 29 years as a retired member of the Alabama-West Florida Conference.

In 1924, C.H. Seibert came to York, Alabama, as pastor, and as an eleven-year-old boy I began my friendship with him. By this time, he and his dear wife had a family of daughters, Maude Elizabeth Seibert (Studdard), Mary Wanda Seibert (Marshall), and Jean Maxton Seibert (Brown), having lost their only son, Carl Herman Seibert, Jr., two years earlier. Their fourth daughter, Frances Holman Seibert (McClellan), was born three years later, after they had moved from York to Monroeville, Alabama. The Seibert family and my own family grew very close together during his pastorate at York, and throughout my parents' life there was frequent reference to their joy in having had the Seibert family in our church and parsonage.

Brother Seibert was married to Maude Elizabeth Schnell in 1912. He had been educated in Hanceville High School and Jacksonville College in Alabama. As has been said, he was a school teacher and principal before entering the ministry. He was admitted on trial in 1919 and into full connection in 1921. At the age of seventy-two he retired in 1953, though he did serve pastoral charges near Greenville as a retired supply pastor. The Seiberts celebrated their Golden Anniversary in 1962, renewing their vows in a service in which I was privileged to participate. The Seibert children and their families celebrated his one hundredth birthday with a reception at Blue Lake in 1981.

In 1941 I was appointed to our church in Georgiana, where Brother Seibert had served from 1929 to 1935. Of all predecessors I ever had in my own forty and one-half years of ministry, none was held in higher esteem than this lovable shepherd of God's people.

When I was appointed as superintendent of the Andalusia District in 1961 I was struck by the beauty of the church in Brantley on my first visit there, and I was pleased to learn that it was built during Brother Seibert's pastorate.

As a person, Brother Seibert was a devoted husband and an adored father. My early impression of the importance of scholarly concern in a Methodist preacher was inspired by him. He was an informing preacher, and a gentle shepherd to his flock, which is what the word "pastor" means. Compassionate and generous he was. I am sure he knew the story told of a new preacher's first appearance in a new pastorate. After the benediction he was approached by an elderly gentleman who said to him, "Brother Pastor, I have lived a long, long time, and I am happy to say that I do not have an enemy in the world."

"What a wonderful testimony," the new pastor said. "Not an enemy in the world!"

"Yes," said the church member, "I've outlived them all."

Brother Seibert lived fivescore and one, long enough to outlive almost anybody, and I can guarantee that he died without enemies, not because of his longevity, but because he never had enemies. Who could be hostile toward this good man!

He must have preached often from the Letters of Paul. "As you have therefore received Christ Jesus the Lord, so live in Him, rooted and built up in Him, and established in the faith, just as you were taught." (Colossians 2:6) And, "Now I rejoice in my sufferings for your sake, and in my flesh I complete what is lacking in Christ's afflictions for the sake of His body, the church, of which I became a member according to the divine office which was given to me for you, to make the Word of God fully known, the mystery hidden for ages and generations, but now made mainfest in His saints. To them God chose to make known how great among the Gentiles are the riches of the glory of this mystery, which is Christ in you, the hope of glory. Him we proclaim..." (Colossians 1:24-28)

Brother Seibert was "a man in Christ." In *Canterbury Tales*, Geoffrey Chaucer recounts the experiences of a group of pilgrims enroute to the great cathedral. Chaucer records tales the pilgrims

shared with each other, and in succinct style he characterizes each pilgrim, before retelling his story. When he came to the Parson, here is what he had to say:

"But Christes lore, and his
apostles twelve,
he taughte, and first he
followed it himself."

Let me close by telling a personal experience I had with my dear friend when I was thirteen years of age. (And that was 56 years ago.) I was chosen to represent our school in a spelling bee that brought students from over Sumter County. I was in the eighth grade, and Brother Seibert was the Master of the occasion. I do not know who comprised the list of words, but suppose school authorities were responsible for that. In any case, the number of contestants had fallen to two, and Brother Seibert gave me my next word. "J.B., spell the word em-i-nent." Perhaps I knew there was such a word, but I am certain I did not know how there were "three words" which spelled so differently yet sound so much alike. I asked for the word to be repeated, which he did several times, trying his best to help me spell eminent by stressing the "em," as in employ. Needless to say, I missed it, spelling imminent.

To be *eminent* means to stand out,
to be evident, to be noble.
Im-mi-nent means something about to
happen, poised and pending.
Im-ma-nent means indwelling,
remaining within.

I use *eminent* today to describe my dear friend and father in the Gospel, for Charles Herman Seibert was eminently Christlike, evidently and nobly a servant of God and our Lord Jesus Christ.

I use *immanence* to describe him, because the Divine Presence indwelt his life.

"Christes lore he taughte...," but first he lived it himself.

The folk at Repton, Franklin, York, Monroeville, Opp, Georgiana, Red Level, Toulminville, Elba, Greenwood, Wewahitchka, and Brantley know that — and who could know it better than his family and his friends and neighbors here in Greenville.

— John Bransford Nichols

OBADIAH DUMAS WILLIAMS
1901-1983

Obadiah Dumas Williams was born February 13, 1901, in Arlington, Alabama, to the Reverend and Mrs. Charles Anderson Williams. He was the oldest son of eight children born to this Methodist parsonage family.

O.D. Williams finished Auburn University (formerly API) in 1922 with a degree in electrical engineering. He married Emma Allie Grayson June 24, 1924. To this marriage were born three sons, Charles H. Williams of Pensacola, Florida, the Reverend Frank G. Williams of Birmingham, Alabama, and Robert A. Williams of Nicholasville, Kentucky.

After teaching and coaching for four years he joined the then Alabama Conference in 1927 and continued to serve faithfully until his retirement in 1966. His first appointment was Daleville and his last was Bermuda. In between he served seventeen appointments.

Always concerned for the salvation of the lost and for the spiritual development of the converted, O.D. was active in the camp meeting movement among the Methodist people. He was active in supporting the Bethlehem and Indian Springs Campmeetings, and, in 1942, in conjunction with the Reverend Henry Screws, he organized and built Beulah Camp near Excel, Alabama, which he continued to serve as Secretary/Treasurer until 1980.

Early in his Christian life O.D. Williams entered into the experience of entire sanctification and throughout his ministry he was an unswerving advocate of the doctrine of Christian Perfection as advocated in historic Methodism. He was moreover, a living endorsement of the validity of that experience and doctrine.

When John Wesley preached the funeral sermon of John Fletcher, that saintly scholar and vicar of Madeley, Wesley took his text from Psalm 37:37, "Mark the perfect man ... for the end of that man is peace." The minister who delivered the funeral sermon of O.D. Williams used that same text of scripture, "I have never been more inclined than now to make the application of this text to one single person than to the Reverend Obadiah Dumas Williams." O.D. Williams was a peaceful man. He lived in peace, he died in peace on January 14, 1983, and in the world to come shall abide forever in the peace God has promised all who love him.

— Robert Dickerson

ELETHIA FAIN CHANDLER
1905-1982

With many tributes to her greatness ringing in the hearts of all who knew her, Mrs. Elethia Fain Chandler passed to her Eternal Reward August 13, 1982, leaving earth richer for her having tarried here seventy-seven years.

She ws born in Morvin, Georgia, May 26, 1905, the daughter of Rev. Robert P. Fain and Mrs. Carolyn Howell Fain. She was married to Rev. C.H. Chandler in 1949.

She was a faithful member of the Methodist church, and she was untiring in her service to it. Her talents of music, teaching and leadership were given unstintingly. Her place cannot be filled but because of her far-reaching influence, lives have been touched and aflamed to carry on the tasks she so nobly performed.

To her friends and her family, we commend her gentle and kindly spirit and pray that on some may fall her mantle of Greatness.

FRANCES PAGE ROBERTSON HILL
1894-1982

Frances Page was born November 14, 1894, to William Nathan and Lillie Lee Page Robertson in Lee County, Alabama. In 1923 she was married to Thomas Leslie Hill, a member of the Alabama-West Florida Conference. Their son is William Robertson who lives in Birmingham.

From 1923 until her husband's death in 1953 they served twelve charges, the last being Brundidge. As long as her health permitted Mrs. Hill remained in Brundidge working as church secretary. Then she moved to Fair Haven, in Birmingham, where she lived for 16 years.

Mrs. Hill was active in the Women's Society of Christian Service, for a period as a District officer. At Fair Haven she had charge of the devotionals, where she served most efficiently. There, too, she was a member of the advisory council. Instead of a hobby, Mrs. Hill found her pleasure in the women's organizations in the church. Mrs. Hill and her husband are buried in Opelika, Alabama.

KATIE SPIKES THOMAS
1902-1982

Katie L., daughter of Nathaniel Spikes and Maggie Walker Spikes, was born in Geneva County on October 3, 1902, and died October 7, 1982, at Dothan. She was married August 3, 1920 to the Reverend Addis Gordon Thomas of the Alabama-West Florida Conference, who died May 27, 1976, while a resident of Cottonwood.

They were the parents of Raimon G., Dothan; Mogaret O. (died in 1953 as Mrs. Reuben L. Smith); Ralph N. (died at age 2); James A. (died in 1978 at Hartford); J. Miles, Opelika; William Adger, Houston, Texas; Dr. John P., Dothan (also a member of the Alabama-West Florida Conference); JoAnn (Mrs. Charles E. McDaniel), Swainsboro, Georgia; J. Sherwood, Auburn; and Michael A., Opelika. Mrs. Thomas is also survived by a sister, Mrs. W.C. Hand, Panama City, Florida; a brother, Joe Spikes, Orlando, Florida; 22 grandchildren, 10 great grandchildren; and many nieces and nephews.

Funeral Services were held at Cloverdale United Methodist Church in Dothan with burial in Hartford next to her late husband. Conducting the service was her pastor, Dr. Thomas L. Parker and her District Superintendent, Rev. Pruitt Willis.

She was very active in the church serving alongside her husband from 1926 when he received his exhorter license until his death.

The Thomas family will long be remembered as the preacher and wife with all the boys in Geneva, DeFuniak Springs, Black, Hartford, Dothan, Cottonwood, Lynn Haven, Florida, and Slocomb (where he retired in 1966). After retiring, they moved back to Cottonwood where they resided until his death. They did supply work at Campbellton, Malone, and Mt. Zion. After his death Mrs. Thomas continued to work in the church. She was made an honorary member of the Administrative Board at Cloverdale, Member of United Methodist Women, and Dorcas Sunday School Class. Her favorite charity was the Methodist Children's Home.

Those who knew her will long remember her for her pleasant smile and as the source of their encouragement and strength.

Division XI — Miscellaneous

Resolutions And Petitions

Petition No. 1

Resolved: that Alabama-West Florida United Methodists go on record opposing the ever increasing immorality, sexual perversion and pornography as depicted on television.

The Committee recommended concurrence.
The Conference supported the Committee and voted concurrence.

Petition No. 2

Whereas, over 60% of all United Methodist Churches are small membership churches; ie, 250 members or less, and,

Whereas, most small membership churches depend upon pastoral leadership from student, part-time, full-time local pastors, associate members, and probationary members, and,

Whereas, these pastors have no right to vote on who is elected to the General and Jurisdictional Conferences, or on constitutional amendments, and,

Whereas, because of this fact, the small membership church does not share fully in the decision making process of the United Methodist Church,

Therefore, the General Conference of the United Methodist Church is hereby petitioned to make the following changes to the Book of Discipline of the United Methodist Church:

Par. 39, Article IV. Which now reads:

The ministerial delegates to the General Conference and to the Jurisdictional or Central Conference shall be elected by *the ministerial members in full connection* with the Annual Conference or Provisional Annual Conference; provided that such delegates shall have been *traveling* preachers in the constituent churches forming this union or in the United Methodist Church for at least four years next preceding their election *and are in full connection* with the Annual Conference or Provisional Annual Conference electing them when elected and at the time of holding the General and Jurisdictional or Central Conferences.

Proposed action:

Delete: The words: the ministerial members in full connection, the word, traveling, and the words, and are in full connection.

Insert: The words: the ministerial voting members.

The Committee recommended non-concurrence.
The Conference supported the Committee and voted non-concurrence.

Petition No. 3

Whereas most of the churches in the Alabama-West Florida Conference have regular Sunday night worship services, and the Annual Conference sessions disrupt those services when the conference begins on Sunday, and

Whereas the cancellation of those services causes a decline in attendance for the following weeks, and gives the impression that they are not as important as the morning services, and

Whereas it is difficult to find adequate replacements for that many pulpits

Therefore Be It Resolved that the Council on Ministries of the Dothan District urgently

requests the Bishop and the Committee on Annual Conference Program to consider beginning all future sessions on Monday instead of Sunday.

The Committee recommended that the petition be referred to the Program Committee. Th Conference supported the Committee.

Petition No. 4

A Resolution From The Commission On Town And Country Work To The Alabama-West Florida Conference

Whereas, statistics gleaned from the 1980 reports for the General Church as compiled by Dr. Warren Hartman of the Board of Discipleship indicate that "64% (sixty-four percent) of the United Methodist Church in America have under 200 members"; and

Whereas, the rich heritage of the Small Membership Church is valuable to the whole church; and

Whereas, Small Membership Churches are found in every geographic area of United Methodism; and

Whereas, there is need for General Conference representation from across United Methodism from Small Membership Churches; and

Whereas, the General Conference seeks to be all inclusive;

Therefore Be It Resolved that at least one (1) Lay and one (1) Clerical delegate, from each Annual Conference, may be elected as delegates to General Conferences from churches of small membership.

Reference to paragraph 601, Book of Discipline 1980 thus to read:

#2 One ministerial delegate from the first 44,000 church members of the Annual Conference and one ministerial delegate for each additional 44,000 church members and an additional ministerial delegate for each major fraction of 44,000 church members, with at least one (1) ministerial delegate be from among the eligible clergy serving Small Membership Churches (200 members or less).

#3 A number of lay delegates equal to the total number of ministerial delegates authorized as above.

Be It Further Resolved that the 1983 Session of the Alabama-West Florida Conference adopt and implement this Resolution at this Annual Session.

Be It Further Resolved that this become a Memorial to General Conference from the Alabama-West Florida Conference, and forwarded to the Petition Committee of General Conference for action.

A motion was made to receive this resolution/petition as Information in Good Spirit. The Conference voted approval.

Petition No. 5

Whereas our Council of Bishops meeting in Birmingham, Alabama in November 1982 stressed the need for spiritual growth throughout our church and we need practical means to accomplish this need

Whereas Jesus Christ used the small group method for spiritual growth with his twelve disciples and John Wesley used this pattern in the first Methodist classes

Whereas our church leaders of the future need to experience the benefits of small group discipleship in order to introduce these groups into our churches

Whereas church growth is promoted by small groups where deep friendships are fostered

Whereas in the tradition of United Methodism vital piety is of equal importance with knowledge and small groups of prayers and devotional bible study promote piety

Whereas the education of United Methodist clergy is of supreme importance and this education must not neglect the learning of personal prayer and bible study as devotion

Whereas the General Board of Discipleship has excellent resources to guide small groups of disciples

Be it Resolved that each candidate for elder be required to participate in two semester or two quarter hours of a small group discipleship program developed by the General Board of Discipleship. That this requirement be included in paragraph 424(3)(C) so that it would read "... two semester or quarter hours in each of the fields of United Methodist history, doctrine and polity and two semester or quarter hours of the small group discipleship program developed by the General Board of Discipleship." And that paragraph 1631 read "... history, doctrine, polity and small group discipleship specified in paragraph 424(3)."

The Committee recommended to refer this petition to the Board of Ordained Ministry.
The Conference supported the Committee.

Petition No. 6

Whereas, the United Methodist Church presently uses the title of Member-at-large of the Administrative Board, and,

Whereas, other Methodist bodies with a similar structure to our own use the title "Steward" to designate such officers, and,

Whereas, along with other Methodist Bodies we will celebrate the two-hundredth anniversary of Methodism, in 1984, and,

Whereas the title of "Steward" carries an ecclesiastical nature and precedent, as well as Biblical and theological meaning,

Therefore, the United Methodist Church is hereby petitioned to enact legislation at the 1984 General Conference which would give all members-at-large of the Administrative Board the title of "Steward." Such change to be made in the 1984 *Book of Discipline* of the United Methodist Church.

The Committee recommended non-concurrence.
The Conference supported the Committee and voted non-concurrence.

Petition No. 7

Whereas, the United Methodist Church is the only Methodist body which uses the title "District Superintendent" to designate the administrative officer of a district, and,

Whereas, all other Methodist bodies with a similar structure to our own use the title "Presiding Elder" to designate the same officer, and,

Whereas, we will be celebrating the two-hundredth anniversary of Methodism along with the other Methodist bodies, and,

Whereas, the title "District Superintendent" is not a traditionally ecclesiastical title, and,

Whereas, the title "Presiding Elder" has a place in our Methodist tradition, and,

Whereas, the title "Presiding Elder" does have an ecclesiastical nature and precedent,

Therefore, the General Conference of the United Methodist Church is hereby petitioned to change the title of "District Superintendent" to "Presiding Elder." Such change to be made in the 1984 *Book of Discipline*.

The Committee recommended non-concurrence.
The Conference supported the Committee and voted non-concurrence.

Petition No. 8

Whereas, we feel that there might be ambiguity in scripture when it comes to some Biblical statements and positions concerning issues, it is our conviction that the scripture speaks with clarity in both the Old and New Testaments when it comes to God's attitude of condemning the practice of homosexuality;

And Whereas, we recognize that persons falling into such sinful and immoral practice desperately need the ministry and guidance of the church in order to receive God's forgiving and redemptive love, as do all persons who are under the burden of similar addictions and obsessions;

And Whereas, we recognize that the United Methodist Church needs to speak with

clear and unmistakable voice on this issue in order to strengthen the defenses against this nation's creeping moral decay; while at the same time, reaching out in Christian love to all persons regardless of sinful encumbrances;

Therefore, Be It Resolved that the Alabama-West Florida Conference meeting in session at Huntingdon College, May 22-25, 1983, does hereby petition and strongly urge the 1984 General Conference to affirm and let stand intact the statement which appears in the 1972 and 1976 BOOKS OF DISCIPLINE and in Paragraph 71-F of the 1980 BOOK OF DISCIPLINE, reading as follows:

"Homosexual persons no less than heterosexual persons are individuals of sacred worth, who need the ministry and guidance of the Church in their struggles for human fulfillment, as well as the spiritual and emotional care of a fellowship which enables reconciling relationships with God, with others, and with self. Further we insist that all persons are entitled to have their human and civil rights insured, though we do not condone the practice of homosexuality and consider this practice incompatible with Christian teaching."

The Committee recommended concurrence, with the deletion of the first two paragraphs. The Conference voted to defeat the recommendation of the Committee, and voted approval of the entire petition.

Petition No. 9

Whereas the United Methodist Church has a continuing emphasis on the needs of Ethnic Minorities within our constituency, and whereas there is an evident growing need for trained Ministers for Ethnic Minority Churches within the Alabama-West Florida Annual Conference.

Be It Resolved that our Conference initiate a program to recruit and train Ministers for our Ethnic Minority Churches.

Such a program to include:

1. Getting acquainted with the high school age youth of our Ethnic Minority Churches, enlisting and involving them in meetings designed to inform and inspire them to consider the Pastoral Ministry as a vocation and pursure training for the same.

2. Determining the financial need of prospective ministerial students and explore ways to meet that need.

3. Providing continuing assistance to students preparing for the ministry through the use of carefully selected and trained counseling elders who will stay in touch with the students to encourage them and guide them in their educational development with the hope that they will choose the ministry as their life vocation.

Be It Further Resolved that the Board of Ordained Ministry initiate and continue this program in cooperation with the Board of Evangelism, the Board of Education, the Board of Missions and the Committee on Career Planning and Counseling.

The Committee recommended concurrence.
The Conference supported the Committee and voted concurrence.

Petition No. 10

Whereas, The United Methodist Church shares with all other Christians the conviction that scripture is the primary source and guide for doctrine.

Whereas, The Social Principles in Section 71 of the 1980 *Discipline* state in part, "we believe the family to be the basic human community through which persons are nurtured and sustained in mutual love, responsibility, respect, and fidelity."

and, "we affirm the sanctity of the marriage covenant which is expressed in love, mutual support, personal commitment, and shared fidelity between a man and woman."

and, "we reject all sexual expressions which damage and destroy the humanity God has given us as birthright, and we affirm only that sexual expression which enhances that same humanity in the midst of diverse opinion as to what constitutes that enhancement."

and, "we do not condone the practice of homosexuality and consider this practice incompatible with Christian teaching."

Whereas, The Judicial Council Decision #513 states:

"A Probationary member who meets the requirements of the *Discipline* is eligible for ordination. The Board of Ordained Ministry of the Annual Conference makes inquiry as to the fitness of the candidates for election to full membership, including their educational and personal preparation and the other requirements of the *Discipline*. These requirements do not refer to sexual orientation. The Annual Conference decides whether to ordain eligible persons and admit them to full membership."

Be It Resolved That, Section 431.6 of the 1980 *Discipline* be changed as follows: Be willing to make a complete dedication of themselves to the highest ideals of the Christian life. *Refrain from any practice incompatible with Christian teaching, including the practice of homosexuality*, and agree to exercise responsible self-control in their personal habits.

Be It Further Resolved That, Section 404.6 be changed to read as follows: "to agree for the sake of the mission of Jesus Christ in the world and the most effective witness to the Christian gospel, and in consideration of their influence as ministers, to make a complete dedication of themselves to the highest ideals of the Christian life as set forth in Section 67-76 and *refrain from any practice incompatible with Christian teaching, including the practice of Homosexuality*, and to this end agree to exercise responsible self-control by personal habits conducive to bodily health, mental and emotional maturity, social responsibility and growth in grace and the knowledge and love of God."

The Committee recommended concurrence.
The Conference supported the Committee and voted concurrence.

Petition No. 11

Whereas seminary professors impact the lives of those they teach even as Paul did Timothy and their students impact the lives of thousands in the church; and

Whereas the University Senate does a superb job of monitoring the academic excellence of all our United Methodist Seminaries; and

Whereas there is need for us to insure that the faculty members of United Methodist Seminaries are not only academically sound but that they have balanced that with a vital piety and a doctrinal position consistent with paragraphs 67-76 of the United Methodist Discipline.

1. Be it resolved that the University Senate establish and support through its budget a Seminary Faculty Review Board in each Jurisdiction in which there is a United Methodist Seminary. That these review boards consist of a membership of one clergy and one lay member of each Annual Conference in the jurisdiction and two members of the council of bishops. That these members be elected quadrennially and replaced by their agency in the event of vacancy. That prior to a faculty member of a United Methodist Seminary teaching his/her third year or his/her being given tenure that that faculty member receive a 2/3rd's vote of approval of the Seminary Faculty Review Board of the jurisdiction in which his/her seminary resides.

2. Be it further resolved that no United Methodist Seminary be given approval by the University Senate unless it has complied with the Jurisdictional Seminary Faculty Review Board by employing those professors approved by the Board.

3. The president of the University Senate shall convene the board for organization at the beginning of each quadrennium. The board shall elect its own officers including a president, a vice president and a recording secretary and it may appoint such committees and delegate to them such powers as are incident to its work. Thereafter it shall meet at such time and place as it may determine.

4. After consultation with the officers of the jurisdictional boards, the University Senate shall provide in its annual budget for the expense of the Jurisdictional boards.

5. That all professors now employed be exempt from Board approval.

6. Also that the contents of this resolution be added to the Discipline as paragraph 1619 (3) under responsibilities of the University Senate.

7. Be it further resolved that this resolution be forwarded as a memorial petition to the General Conference.

The Committee recommended to refer this petition to the Board of Ordained Ministry.
The Conference supported the Committee.

Petition No. 12

Whereas, the United Methodist Church through its glorious history has emphasized the proper stewardship of funds; and

Whereas, the United Methodist Church through the generous gifts of its members has been able to extend its mission program throughout the world; and

Whereas, a deep sense of trust concerning the use of these gifts is basic to the future well-being of our United Methodist mission program; and

Whereas, the United Methodist Church in recent months has been under attack regarding the missional grants of the Board of Global Ministries; and

Whereas, the United Methodist Church is in need of restoring the trust of the lay and ministerial members in regards to the missional grants made through the Board of Global Ministries;

Therefore, Be It Resolved, that we petition the General Conference of the United Methodist Church meeting in Baltimore, Maryland, on May 1-11, 1984 to amend Paragraph 802 of the *1980 Book of Discipline* as follows.

"All general funds administered by any general agency of The United Methodist Church which are proposed to be used for funding a program within an Annual Conference shall be disbursed after consultation and *concurrence* with the presiding bishop, *district superintendent*, and the Council on Ministries of that Annual Conference."

The Committee recommended concurrence.
The Conference supported the Committee and voted concurrence.

Petition No. 13

Whereas it is a recognized reality that new churches often have a greater effectiveness in bringing converts into the kingdom of God and into membership of Christ's church,

Be It Therefore Resolved that the General Conference of the United Methodist Church, meeting in Baltimore, MD in May 1984 establish a quadrennial missional priority for 1984-1988 for the church extension. This priority should be funded from a $10 million asking over the four years for the establishment of new churches, to be administered by the Office of New Church Development of the National Division of the General Board of Global Ministries.

Each annual conference and district within the United Methodist Church should make every effort to identify potential locations in which to establish new churches during the quadrennium. Long range planning and funding will be necessary at every level to realize our full potential in new church development.

The Committee recommended concurrence.
The Conference voted to defeat the recommendation of the Committee.

Petition No. 14

Whereas paragraph 906.13 of the 1980 Discipline of the United Methodist Church prohibits the use of funds by any board or agency of the Church for advocating homosexuality or homosexual lifestyles; and

Whereas the Social Principles in the same Discipline state that Homosexual practices are not in keeping with church doctrine or scriptural teaching; and

Whereas some members of boards, agencies and caucuses of the United Methodist Church have publicly stated that they will petition the 1984 General Conference to have this paragraph 906.13 removed from the Discipline,

Be It Therefore Resolved that the General Conference of the United Methodist Church, meeting in Baltimore, MD in May 1984, affirm the prohibitions of Paragraph 906.13 of the 1980 Discipline and retain it as it stands in the 1984 Discipline.

The Committee recommended concurrence.
The Conference supported the Committee and voted concurrence.

Petition No. 15

Whereas in the investigation procedures leading up to the possible trial of a minister it is important that the Committee on Investigation determine if there is reasonable ground for the accusations, and,

Whereas the chargeable offenses which may be brought against a minister may vary in their importance as it may relate to his or her ability to function as a minister,

Be It Resolved, that the Alabama-West Florida Conference meeting at Huntingdon College, May 22-25, 1983 convey to the 1984 General Conference the urgent need to make changes in the Investigation Procedures (paragraph 2623, 1980 *Book of Discipline)*,

Be It Further Resolved that these changes would include the deletion of paragraph 2623.1b which reads:

No charge shall be considered for any alleged offense which shall not have been committed within two years immediately preceding the filing of the complaint.

Motion was made to refer Petitions 15, 16, 22 through 40 to the Southeastern Jurisdiction Study Committee on Legislative Proposals of the General Board of Higher Education and Ministry.

The Conference adopted the motion. Therefore, Petitions 15, 16, 22 through 40 did not come before the Conference.

Petition No. 16

Whereas in recent months the Alabama-West Florida Conference has felt the devastating effect of the trial of a clergy member and,

Whereas this trial has caused deep pain and hurt to the total conference, and

Whereas this pain and hurt has been most acutely felt by those members of the conference who were called upon to serve as the trial court,

Be It Therefore Resolved, that the Alabama-West Florida Conference meeting at Huntingdon College, May 22-25, 1983 convey to the 1984 General Conference the urgent need to make some changes in the Trial Procedures (paragraph 2624, 1980 *Book of Discipline*) in the event that a trial of a ministerial member is to be held,

Be It Therefore Further Resolved that Paragraph 2624.1a of the 1980 *Book of Discipline* be changed to read:

Church trials are to be regarded as an expedient of last resort. Only after every reasonable effort has been made to correct any wrong and adjust any existing difficulty should steps be taken to institute a trial. No such trial as herein provided shall be construed to deprive the accused of legal civil rights. All trials shall be conducted in a consistent Christian manner by a properly constituted court, after due investigation. The administration of oaths shall be required.

Be It Further Resolved, that paragraph 2624.1c of the 1980 *Book of Discipline* be changed to read:

The official charged with convening the Court (see Paragraph 2624.2a, 3a, and 4a) shall, within twenty days after receiving a copy of the charges and specifications, appoint counsel for the church and notify the accused in writing to appear at a fixed time and place no less than ten days after service of such notice and within a reasonable time thereafter to select the members of the Trial Court. At the appointed time in the presence of the accused, counsel for the accused, counsel for the church, and the presiding officer, nine persons shall be selected as a Trial Court out of a pool of nine members and four alternate members selected by the Jurisdictional Conference of another Jurisdiction than the one from which the ministerial member who is being tried holds his or her membership. The counsel for the church and the counsel for the accused shall each have two peremptory challenges.

Be It Further Resolved, that Paragraph 2624.1g (Witnesses) of the 1980 *Book of Discipline* be changed to read:

Notice to appear shall be given to such witnesses as either party may name and shall be issued in the name of the Church and be signed by the presiding officer of the Trial Court. It shall be the duty of a minister or a member of the Church to appear and testify when summoned. In the event that a ministerial witness refuses to appear when properly sum-

moned the Trial Court shall have the power to bring appropriate penalties and/or sanctions against such a witness.

Be It Further Resolved, that Paragraph 2624.1h (Power of the Trial Court) be changed to read:

The court thus constituted shall have full power to try the accused and upon a conviction by a vote of five or more thereof shall have power to suspend the accused from the exercise of the functions of office, to remove the accused from the office of the ministry or both, to expel the accused from the church or in the case of conviction of minor offenses to fix a lesser penalty. Its findings shall be final, subject to appeal to the Court of Appeals of the Jurisdictional Conference or the Central Conference, as the case may be.

Be It Therefore Resolved, that the General Conference of the United Methodist Church make the necessary changes in each of the other categories of trials — Trials of Bishops and Trials of Lay Members — to remove the emotional and political pressure that is present when one is called upon to serve as a member of a Trial Court of a member of one's own Annual Conference, Jurisdiction, or Local Church.

Motion was made to refer Petitions 15, 16, 22 through 40 to the Southeastern Jurisdiction Study Committee on Legislative Proposals of the General Board of Higher Education and Ministry.

The Conference adopted the motion. Therefore, Petitions 15, 16, 22 through 40 did not come before the Conference.

Petition No. 17

Whereas the Pastor-Parish Relations Committee is defined by Paragraph 266.2f(7) of the 1980 *Book of Discipline* as having an advisory relationship to the bishop and district superintendent in the task of securing clergy leadership for a charge;

And Whereas the Pastor-Parish Relations Committee is accountable to the bishop and district superintendent in regard to the task of securing leadership for a charge;

And Whereas the Pastor-Parish Relations Committee holds the same consultative and/or advisory relationship with the Administrative Board and/or Charge Conference and/or their committees in every area of pastor and staff relations except one;

And Whereas that one, unilateral perogative lies in the Pastor-Parish Relations Committee's ability to speak for the charge on the question of whether or not the pastor(s) should be moved;

And Whereas in every other area of Pastor-Parish and staff relations the Administrative Board and the Charge Conference are assumed to be the basic and designated bodies for expressing the legislative will of a charge;

Therefore Be It Resolved that the Pastor-Parish Relations Committee's role in the area of accountability be made consistent by declaring that said committee shall be amenable to the Administrative Board of a charge in the matter of securing or retaining pastoral leadership. Pursuant to that principle, be it further resolved that Paragraph 266.2f(7) of the *Discipline* be changed so as to read as follows:

"To confer with the pastor and/or other appointed members of the staff if it should become evident to the committee that the best interests of the charge and pastor(s) will be served by a change of pastor(s). The views of the committee shall be expressed to the Administrative Board and the committee shall be amenable to the actions of the Board. The committee shall cooperate with the pastor(s), the District Superintendent, and the Bishop in securing clergy leadership. Its relationship to the District Superintendent and the Bishop shall be advisory only."

The Committee recommended concurrence.
The Conference supported the Committee and voted concurrence.

Petition No. 18

Whereas the Pastor-Parish Relations Committee is instructed that it shall meet at least quarterly in Paragraph 266.2e of the 1980 *Book of Discipline;*

And Whereas such frequency for meeting has been eliminated by previous *Disciplines* for a local church body as basic to the United Methodist connection as the Charge Conference, which is no longer required to meet quarterly;

And Whereas the supervisory and evaluative role of the Pastor-Parish Relations Committee, as spelled out in the 1980 *Book of Discipline* in regard to the pastor(s) is a threat to the freedom of the pulpit and may even be in violation of the General Rule of the Church;

Therefore Be It Resolved that the trend to grant the Pastor-Parish Relations Committee inordinate power in the connectional system be moderated, by amending Paragraph 226.2e of the 1980 *Book of Discipline* to read that the said Committee shall meet at least once annually.

The Committe recommended non-concurrence.
The Conference supported the Committee and voted non-concurrence.

Petition No. 19

Whereas ministerial evaluation has traditionally involved the laity of the church through their relationships to and communication with their pastors, and more formally through the deliberations and recommendations of their Pastor-Parish Relations Committees;

And Whereas ministerial evaluation has traditionally involved the clergy of the church through their basic amenability to the body of elders in the conference, the pastoral/counseling role of their district superintendents, and the overall pastoral supervision of their bishops;

And Whereas the final determination of the character and competence of the ordained ministers of the church has always, by agreement of laity and clergy, rested with the whole body of the ordained in an annual conference, and that determination has been expresses in an appointive system in which the bishops and their cabinets have final authority;

And Whereas that appointive system is preserved in Restrictive Rule #3 in the United Methodist Church's Constitution (see Section III, Artricle III of the Constitution, Page 25 of the 1980 *Book of Discipline*);

And Whereas Paragraph 427 of the 1980 *Book of Discipline* seriously departs from this time-honored understanding and practice of evaluating the life and work of a minister in the church;

Therefore Be It Resolved that Paragraph 427 of the 1980 *Book of Discipline* be deleted in its entirety;

And Be It Further Resolved that, in keeping with the intent of this action and to be consistent with it, the following further changes be made in the 1980 *Book of Discipline;*

1. The last sentence of Paragraph 266.2f(3) be deleted, so that 266.2f(3) will read: "To evaluate annually the effectiveness of the pastor and staff."

2. Paragraph 723.2k be deleted in its entirety.

3. In paragraph 704.5, the following be deleted: "or the Board of Ordained Ministry may make inquiry of each district superintendent about each minister in the district and make one report to the bishop and the conference in open session." Paragraph 704.5 would then read this way:

"The Annual Conference shall make inquiry into the moral and official conduct of its ministers. In response to the inquiry whether all ministerial members of the conference are blameless in their life and official administration, the district superintendent may answer for all the preachers in the district in one answer; provided that the conference or the bishop may order an executive session of the ministerial members to consider questions relating to matters of ordination, character, and conference relationships."

The Committee recommended concurrence.
The Conference supported the Committee.

Petition No. 20

Whereas the Order of Deacon is a permanent Order in that elders and bishops continue to be full deacons and cointinue to exercise the Office of a deacon;

And Whereas the conferring of a higher order in the Church in no way dilutes or invalidates the individual's full standing in his/her previous order;

And Whereas the ancient system for doing supervised ministry known as the ordained ministry preserves the unity of the Church in that a supervising elder or bishop not only supervises but also actually participates in the order being supervised;

And Whereas this understanding has encouraged unity and empathy in the Body of Christ, the Church;

Therefore Be It Resolved that the Order of Deacon be retained as a permanent Order for all Ordained United Methodist Ministers.

The Committee recommended concurrence.
The Conference supported the Committee.

Petition No. 21

Whereas historically in the Methodist Movement the lay worker has had a distinctive and strategic place of service; and

Whereas the greatest clarity is needed in delineating the status and function of the laity and the clergy;

Therefore Be It Resolved that provision be made that lay workers who have previously been known as diaconal ministers be given the option to become permanent deacons in the Church of Jesus Christ as projected through the United Methodist Church;

And Be It Resolved that the term "minister" be returned to and shared with those baptized ones who really form the basic order in all Christendom, the Order of the Laity. Be it further resolved that the dignity of being a lay minister/worker in the Church be reaffirmed as a true ministry to be celebrated and valued as it is without contrived "ordinations" which are not ordinations in the traditional sense and therefore are out of step with the historic ecumenical Church and its United Methodist Church expression.

The Committee recommended concurrence.
The Conference voted to defeat the recommendation of the Committee, and voted non-concurrence.

Petition No. 22

Whereas the responsibility for overseeing the general work and welfare of each minister rests with his/her district superintendent and bishop;

And Whereas any matter which arises in a parish with regard to a minister's character or administration should be handled by the district superintendent and/or bishop in such a way as to contain the problem and conserve the ministry of the Church and the minister;

And Whereas if necessary such matters can be dealt with in a variety of ways, including the use of administrative, appointive, and judicial remedies;

And Whereas if serious and insoluble enough to warrant judicial process, a matter should be able to be brought to the attention of the Committee on Investigation for consideration, and if not serious and insoluble enough it need not be submitted to any form of review outside the scope of the district superintendent and/or bishop and/or appropriate local church personnel (i.e., ministers, Pastor-Parish Relations Committees, and others deemed useful by the district superintendent and/or bishop in settling the matter);

And Whereas the present Joint Review Committee, whose duties are laid out in Paragraph 449.1c of the 1980 *Book of Discipline*, is an ambiguous body whose role and rules for operation are so open to interpretation as to confuse both the committee and those who come before it under complaint, and whose work really ought to be a function of the full supervisory obligations of district superintendents and bishops;

And Whereas the place of the Board of Ordained Ministry in receiving complaints against ministers forwarded to it by the Joint Review Committee, and acting on those

complaints — as described in paragraph 449.1d, 449.1e, and 449.1f of the 1980 *Book of Discipline* — changes the nature of the Board of Ordained Ministry from that of a group of Elders who represent the Annual Conference in seeking to help shepherd those called by God to the ministry and who pass on the character and work of candidates only as those candidates enter and pursue the ministerial process, into that of a judicial body, even that of a quasi grand jury which can write charges against a minister and present them to the next level up the judicial ladder, the Committee on Investigation, which itself is supposed to function as a kind of grand jury;

And Whereas the Alabama-West Florida Conference has recently experienced how unsatisfactory this system of using the Joint Review Committee and Board of Ordained Ministry in a complaint process can truly be, and how counterproductive it is with regard to justly settling disputes involving ministers;

Therefore Be It Resolved that the Alabama-West Florida Conference calls for the following changes in the *Discipline*:

1. The deletion of paragraph 449.1 in its entirety.
2. Let paragraph 449.2 become paragraph 449.1.
3. Let paragraph 449.3 become paragraph 449.2, and let it be changed to read as follows: "If a bishop or ministerial member of an Annual Conference shall be liable to accusation and trial as an expedient of last resort, the procedures for charges and trials are provided for in paragraph 2624."

Motion was made to refer Petitions 15, 16, 22 through 40 to the Southeastern Jurisdiction Study Committee on Legislative Proposals of the General Board of Higher Education and Ministry.

The Conference adopted the motion. Therefore, Petitions 15, 16, 22 through 40 did not come before the Conference.

Petition No. 23

The Petition to General Conference is that another "Chargeable Offense" be added to the list and that it be:

Paragraph 2621.-1 (h) *contempt of Trial Court*. It is proposed that this additional "Offense" be placed at the very beginning of the list following the words "...the ministry of another pastor;"

Petition No. 24

The Petition to General Conference is that the italicized sentences be added at the end of Paragraph 2622.2 as shown here:

Paragraph 2622.2 Amendments may be made to a bill of charges at the discretion of the presiding officer; provided that they relate to the form of statement only and do not change the nature of the alleged offense and do not introduce new matter of which the accused has not had due notice. *When an amendment or amendments to a bill of charges is or are denied by the presiding officer, it or they shall not be introduced in the form of testimony in the Trial Court. Charges or accusations previously dropped by the Committee on Investigation shall not be brought up in the Trial Court in the form of evidence or otherwise.*

Petition No. 25

The Petition to the General Conference is that the italicized sentence be added at the end of Paragraph 2623.-1.b) as shown here.

Paragraph 2623.-1.b) No charge shall be considered for any alleged offense which shall not have been committeed within two years immediately preceding the filing of the complaint. *This is a Statute of Limitation and shall not be construed so as to allow any alleged offense or offenses to be introduced as evidence, preface to evidence, or build up for evidence by*

anyone making accusations, transmitting accusations or in the procedure of the Committee on Investigation and in a Trial Court, if those offenses are alleged to have been committed before the two year limit.

Petition No. 26

The Petition to the General Conference is that the second sentence which has a line drawn through it be deleted and that the three italicized sentences be added at the end of Paragraph 2623.-1.c) as shown here.

Paragraph 2623.-1.c) If possible, the accused and accuser shall be brought face to face, but the inability to do this shall not invalidate an investigation. ~~Other supporting witnesses shall not be permitted at the investigation.~~ *The Committee on Investigation shall hear and interview each accuser individually in the presence of the accused. If there is more than one accuser, no accuser or counsel for accuser, shall be allowed to be present during the testimony of another accuser. The Committee on Investigation may call such witnesses as it deems necessary to establish whether or not there is reasonable grounds for the accusation or accusations.*

Petition No. 27

The Petition to the General Conference is that the two italicized sentences be added at the end of Paragraph 2623.-1.e) as shown here.

Paragraph 2623.-1.e) Proceedings in the investigation shall be informal. No oaths shall be taken. All procedural decisions shall be made by the chairperson and shall be final. *Basic procedural decisions shall be made in a preliminary meeting with the accused and his/her counsel having the right to argue procedural points before the decision is made by the chair. All advance procedural decisions and such unanticipated decisions as may come in the course of the meeting of the Committee on Investigation shall be rendered in writing so as to be available for consideration in all further possible stages of the case.*

Petition No. 28

The Petition to the General Conference is that the word "time" that has a line drawn through it be deleted and that the two italicized words "*exact date*" be substituted in its place as shown here.

Paragraph 2623.-1.f) The appropriate Committee on Investigation (Paragraphs 2623.2, .3, .4) shall conduct the investigation, and if in the judgement of a majority of the committee there is reasonable ground for such accusation, they shall prepare and sign the proper charges (the general offense or offenses under paragraph 2621) and the specifications (the time, *exact date*, place, and specifics of events alleged to have taken place). They shall then forward a copy to the accused and to appropriate church officials (Paragraph 2623.2-d, .3-d, and .4-b).

Petition No. 29

The Petition to the General Conference is that the italicized sentences will be added at the end of Paragraph 2623.3-a) as shown here.

Paragraph 2623.3-a) There shall be a Committee on Investigation consisting of seven elders in full connection nominated by the presiding bishop and elected by the Annual Conference. Three reserve members shall also be elected. *None of the members or reserve members shall be members of the Joint Review Committee* or the Board of Ordained Ministry. Should a member of the Committee on Investigation have been a party to any of the prior proceedings in a case which finally comes before the Committee, he shall be disqualified from sitting on the Committee during its consideration of that case, and his place shall be taken by a reserve member.*

Petition No. 30

The Petition to the General Conference is that the italicized sentences will be added at the end of Paragraph 2623.3-b) as shown here.

Paragraph 2623.3-b) If a ministerial member of an Annual Conference, local pastor, or diaconal minister shall be accused in writing of any of the offenses in Paragraph 2621, the accused person's district superintendent shall within sixty days of receiving such accusation convene the Committee on Investigation. If the accused is a district superintendent, the bishop shall appoint another district superintendent as convener.) *In no case shall the convener do other than put in the hands of the Committee the written accusations and then leave without comment. This applies to the convening district superintendent if he is the accuser. In that case he may be called back to the Committee to give testimony in the presence of the accused.*

Petition No. 31

The Petition to the General Conference is that the italicized sentence will be added at the end of Paragraph 2624.1-a) as shown here.

Paragraph 2624.1-a) Church trials are to be regarded as an expedient of last resort. Only after every reasonable effort has been made to correct any wrong and adjust any existing difficulty should steps be taken to institute a trial. No such trial as herein provided shall be construed to deprive the accused of legal civil rights. All trials shall be conducted in a consistent Christian manner by a properly constituted court, after due investigation. The administration of oaths shall be required. *The presiding officer may charge a witness of perjury, in writing, and thus subject the witness to Church Trial, if he/she is a member of the United Methodist Church or a Deacon or Elder of the same.*

Petition No. 32

The Petition to the General Conference is that the italicized sentences be inserted in Paragraph 2624.1-c) as shown here.

Paragraph 2624.1-c) The official charged with convening the court (see paragraphs 2624.2a, .3a, and .4a) shall, within twenty days after receiving a copy of the charges and specifications, appoint counsel for the Church and notify the accused in writing to appear at a fixed time and place no less than ten days after service of such notice and within a reasonable time thereafter to select the members of the Trial Court. *No person shall be appointed counsel for the Church or serve as clergy counsel for the accused or any of the accusers in a case, who who a member of the Joint Review Committee*, Board of Ordained Ministry or Committee on Investigation, that earlier considered the case on trial before the Trial Court.* At the appointed time in the presence of the accused, counsel for the accused, counsel for the Church, and the presiding officer, thirteen persons shall be selected as a Trial Court out of a pool of twenty-one persons selected according to Paragraphs 2624.2c, 2624.3c, and 2624.4c. *No person shall serve as a member of the Trial Court who was a member of the Joint Review Committee, Board of Ordained Ministry, or Committee on Investigation that considered the case in the process of coming before the Trial Court.* The counsel for the Church and the accused shall each have up to four peremptory challenges and challenges for cause without limit. If by reason of challenges for cause being sustained the number is reduced to below thirteen, additional appropriate persons shall be nominated, in like manner as was the original panel to take the places of the numbers challenged, who likewise shall be subject to challenge for cause. This method of procedure shall be followed until a Trial Court of thirteen members has been selected.

Petition No. 33

The Petition to the General Conference is that the italic sentences will be added at the end of Paragraph 2624.1-d) as shown here.

Paragraph 2624.1-d) The official charged with convening the Trial Court (Paragraphs 2624.2a, .3a, and .4a) shall also fix the time and place for the trial, which may immediately follow the convening of the Trial Court, if notice of the convening is so specified. If such notice was not provided, then the presiding officer shall fix the time and place for the trial not less than ten days following the convening of the Trial Court, unless all parties consent to an earlier trial. Announcement of this trial date may be made at the time of the original convening of the Trial Court. *The presiding officer shall entertain any motion by the defense counsel for a change of venue and shall hear arguments by the defense in favor of and by the Church in opposition to such motion. If the motion is approved the Presiding Officer shall name the Annual Conference wherein the trial shall be held and shall notify the bishop of that Conference who shall specify the place in that Conference where the trial shall be held, provided this Conference is not a part of the same episcopal area wherein the case originally arose. The cost of the prosecution of the trial in the changed location of the trial shall be borne by the Conference where the case originated.*

Petition No. 34

The Petition to the General Conference is that the italicized part of a sentence be inserted in Paragraph 2624.1-f) as shown here.

Paragraph 2624.1-f) In all cases an accused person shall be entitled to appear and be represented by counsel, a ministerial member of the United Methodist Church if the accused is a bishop, a ministerial member, a local pastor, or a diaconal minister, and a lay member of the said Church if the accused is a lay member. An accused person shall be entitled to have counsel heard in oral or written argument or both. The interest of the Church shall be represented by a ministerial member selected by the bishop, *provided the bishop does not select a member of the Joint Review Committee*, the Board of Ordained Ministry or the Committee on Investigation.* In all cases of trial where counsel has not been provided, such counsel shall be appointed by the presiding officer. The counsel for the Church and for the accused each shall be entitled to choose one assistant counsel who may be an attorney.

Petition No. 35

The Petition to the General Conference is that the two italicized sentences be added at the end of Paragraph 2624.1-g) as shown here.

Paragraph 2624.1-g) Notice to appear shall be given to such witnesses as either party may name and shall be issued in the name of the Church and be signed by the presiding officer of the Trial Court. It shall be the duty of a minister or a member of the Church to appear and testify when summoned. *If a witness refuses to answer a question by the Church or the defense which has been allowed by the presiding officer, then the presiding officer shall cite the witness for contempt of court. Then if the witness still refuses to answer, the presiding officer shall prefer charges against such a person in accordance with Paragraph 2621.-1(h)*.*

Petition No. 36

The Petition to the General Conference is that in Paragraph 2624.1-h) the words below that are italicized be inserted as shown here.

Paragraph 2624.1-h) The court thus constituted shall have full power to try the accused and upon conviction by a vote of nine or more thereof shall have power to suspend the accused from the exercise of the functions of office, *but not the rights and privileges of office such as* ~~*annuity,*~~ *conference group medical and hospital insurance,* ~~*and election to General and Jurisdictional Conferences*~~, to remove the accused from office or the ministry or both, to expel the accused from the Church, or in case of conviction of minor offenses to fix a lesser penalty. Its findings shall be final, subject to appeal to the Court of Appeals of the Jurisdictional Conference or the Central Conference, as the case may be.

Petition No. 37

The Petition to the General Conference is that in Paragraph 2624.-1.i)-(1) the sentences below that are italicized be inserted as shown here.

Paragraph 2624.-1.i)-(1) As soon as the trial has convened, the accused shall be called upon by the presiding officer to plead to the charge, and the pleas shall be recorded. If the accused pleads "guilty" to the charges preferred, no trial shall be necessary, but evidence may be taken with respect to the appropriate penalty, which shall thereupon be imposed. If the accused pleads "not guilty" or if the accused should neglect or refuse to plead, the plea of "not guilty" shall be entered, and the trial shall proceed. The court may adjourn from time to time as convenience or necessity may require. *During the time of adjournment the members of the Trial Court shall be sequestered. If the Court is adjourned over a Sunday, the members of the Trial Court are not to return to their homes. They are not to return home at all during the trial, except in case of unexpected dire emergency. They are not to talk to anybody by telephone or otherwise about the case they may judge. Neither are they to hear radios or television, or read newspapers, about the case.* The accused shall, at all times during the trial except as hereinafter mentioned, have the right to produce testimony and that of witnesses and to make defense.

Petition No. 38

The Petition to the General Conference is that in Paragraph 2624.1.-i)-(5) the words below that are italicized be inserted as shown here.

Paragraph 2624.1-i)-(5) All objections to the regularity of the proceedings and the form and substance of charges and specifications shall be made at the first session of the trial. The presiding officer, upon the filing of such objections, shall, or by motion may, determine all such preliminary objections and may dismiss the case or in furtherance of truth and justice permit amendments to the specifications or charges not changing the general nature of the same. But after the Trial Court is selected as provided for in Paragraph 2624.1d and convened for the trial; the authority of the presiding officer shall be limited to ruling upon proper representation of the Church and the accused, admissibility of evidence, recessing, adjourning, and reconvening sessions of the trial, *charging the members of the Trial Court as to the Church law involved in the case just before they retire to make up their verdict*, and such other authority as is normally vested in a civil court judge sitting with a jury, but he/she shall not have authority to pronounce any judgment in favor of or against the accused other than such verdict as may be returned by the Trial Court, which body shall have the exclusive right to determine the innocence or guilt of the accused.

Petition No. 39

The Petition to the General Conference is that the italicized words be added at the end of Paragraph 2624.3-d) as shown here.

Paragraph 2624.3-d) Counsel for the Church shall be an elder in full connection, *provided he or she was not a member of the Joint Review Committee*, Board of Ordained Ministry or the Committee on Investigation when the case now under consideration by the Trial Court was before those bodies.*

Petition No. 40

The Petition to the General Conference is that Paragraph 2625.-1.-g) as quoted below be replaced by the two italicized sentences as shown here.

Paragraph 2625.-1.-g) "In no case shall an appeal operate as suspension of sentence. The findings of the Committee on Investigation or the Trial Court must stand until they are modified or reversed by the proper appellate court." *Innocence of accused is assumed until appellate process is exhausted if one convicted by Trial Court claims appellate process. If one convicted by Trial Court claims only Jurisdictional Court of Appeals, he is assumed innocent until that Court confirms conviction by the Trial Court.*

Motion was made to refer Petitions 15, 16, 22 through 40 to the Southeastern Jurisdiction Study Committee on Legislative Proposals of the General Board of Higher Education and Ministry.

The Conference adopted the motion. Therefore, Petitions 15, 16 22 through 40 did not come before the Conference.

Petition No. 41

Whereas, the General Council on Ministries at the direction of the 1980 General Conference set up a Task Force on Language Guidelines and,

Whereas, it has been noted in various news media that the Task Force *may* recommend that "Lord" and "King" not be used by United Methodists because they are sexist terms:

Therefore, Be It Resolved that the Administrative Board of Christ United Methodist Church, Mobile, Alabama, meeting on May 9, 1983, and believing the Bible to be the Word of God, does hereby voice its objections to any such recommendations by the Task Force on Language Guidelines, and

Be It Further Resolved that our delegates to the 1983 Alabama-West Florida Conference present a similar Resolution to the Conference for action.

The Committee recommended non-concurrence.
The Conference supported the Committee and voted to table.

Petition No. 42

WHEREAS there is a growing concern that the United Methodist local churches have very little imput into the legislative and programming direction of our denomination, and

WHEREAS it is becoming more and more apparent that the salaried staff of the various boards and agencies of our church are directing its course,

BE IT THEREFORE RESOLVED that paragraph 605 of the 1980 *DISCIPLINE OF THE UNITED METHODIST CHURCH*, dealing with "Rules of Order," be amended by the addition of item 2, as follows:

2. On any committee in any legislative meeting during General Conference there shall be no more than six (6) salaried staff persons from the various boards and agencies of our church, unless there are more than six such persons on the committee who are all duly elected delegates from their respective Annual Conferences, to become effective upon action of the 1984 General Conference.

The paragraph as amended would then read:

605. Rules of Order. 1. The Plan of Organization and Rules of Order of the General Conference shall be the plan of Organization and Rules of Order published in the journal of the preceding General Conference until they have been altered or modified by the action of the General Conference.

2. On any committee in any legislative meeting during General Conference there shall be no more than six (6) salaried staff persons from the various boards and agencies of our church, unless there are more than six such persons on the committee who are all duly elected delegates from their respective Annual Conferences, to become effective upon action of the 1984 General Conference.

The Committee recommended Concurrence.
The Conference supported the Committee.

Petition No. 43

WHEREAS, the elder has been called by God and has responded to this specialized ministry of word, sacrament, and order; and

WHEREAS, the diaconal minister has been called by God and has responded to this specialized ministry of love, service, and justice; and

WHEREAS, each of these orders are set apart from the general ministry of all Christians for representative ministries within the body of Christ, the church;

THEREFORE, let it be resolved that there shall be two permanent orders of representative ministry: the elder, ordained to word, sacrament, and order; and the diaconate, consecrated to love, service, and justice.

The Committee did not make any recommendation. The petition did not prevail.

Petition No. 44

Par. 701.1. Now reads:

The ministerial membership of an Annual Conference shall consist of members in full connection, probationary members, associate members, and local pastors under full-time appointment to a pastoral charge.

Proposed action:

Delete full-time.

The new par. would then read:

The ministerial membership of an Annual Conference shall consist of members in full connection, probationary members, associate members, and local pastors under appointment to a pastoral charge.

Par. 701.1b. Now reads:

Probationary members shall have the right to vote in the Annual Conference on all matters except constitutional amendments, election of delegates to the General and Jurisdictional or Central Conferences, and matters of ordination, character, and conference relations of ministers.

Proposed action:

Delete: Constitutional amendments, election of delegates to the General and Jurisdictional or Central Conferences.

Delete: Paragraphs 701.1c and 701.1d in their entirety.

Add:

Associate members, and local pastors under appointment.

The new par. 701.1b would then read:

Probationary members, associate members, and local pastors under appointment shall have the right to vote in the Annual Conference on all matters, except matters of ordination, character, and conference relations of ministers.

Par. 701.2. Now reads:

The following shall be seated in the Annual Conference and shall be given the privilege of the floor without vote: Part-time and student local pastors; lay missionaries regularly appointed by the Board of Global Ministries in fields outside the United States; and diaconal ministers serving within the bounds of the Annual Conference. But authorization of a Central Conference, national diaconal ministers may be given the same privileges.

Proposed action:

Delete part-time and student local pastors.

The new par. would then read:

The following shall be seated in the Annual Conference and shall be given the privilege of the floor without vote: Lay missionaries regularly appointed by the Board of Global Ministries in fields outside the United States; and diaconal ministers serving within the bounds of the Annual Conference. By authorization of a Central Conference, national diaconal ministers may be given the same privileges.

Par. 413.3. Now reads:

Probationary members may serve on any board, commission, or committee of the Annual Conference except the Board of Ordained Ministry. They shall not be eligible for election as delegates to the General or Jurisdictional Conferences.

Proposed action:

Delete: They shall not be eligible for election as delegates to the General or Jurisdictional Conferences.

The new par. would then read:

Probationary members may serve on any board, commission, or committee of the Annual Conference except the Board of Ordained Ministry.

The Committee recommended non-concurrence.
The Conference supported the Committee and voted non-concurrence.

Resolution

Whereas, both churches, Bethlehem United Methodist Church and Red Hill United Methodist Church on the Bethlehem-Red Hill Charge of the Dothan District of The Alabama-West Florida Conference of The United Methodist Church are located in the Marianna-Panama City District of The Alabama-West Florida Conference of The United Methodist Church; and,

Whereas, the orientation, cultural and social ties of the church families is directed toward Marianna, Florida:

Be It Therefore Resolved that the Alabama-West Florida Conference of The United Methodist Church, in session May 22-25, 1983, grant the permission of the Bethlehem-Red Hill Charge to be transferred to the Marianna-Panama City District of The Alabama-West Florida Conference of The United Methodist Church as of June 1, 1983.

Pruit Willis, District Superintendent, Dothan District

Property Resolution

Whereas, the herein described property of the Antioch United Methodist Church in the Andalusia District was deeded to certain persons as Trustees of the Methodist Episcopal Church, South, and those persons are deceased, and

Whereas, there are no prospects that this property will be used by The United Methodist Church, and

Whereas, there is an offer from Mr. James Harris, Route 3, Box 256D, Georgiana, Alabama 36033 to purchase the said property.

Therefore, Be It Resolved that this property be declared abandoned and that the Trustees of the Alabama-West Florida Conference be authorized to sell the said church property under provisions of the 1980 Book of Discipline of the United Methodist Church; and that the funds derived from such sale be deposited in the Andalusia District Mission Fund for Church Extension and Development within the district.

The description of the property is as follows:

Beginning S.E. of the building at a stob and running North 80 yards thence West 115 yards, thence South 85 yards and from thence East 115 yards to point of beginning. And in the N.E.¼ of the N.E.¼ of Section 19, Township 7, Range 16, containing 2 acres. In trust that said premises shall be used, kept, maintained, and disposed of as a place of divine worship for the use of the ministry and membership of the Methodist Episcopal Church, South subject to the discipline, usage and ministerial appointments of said church, as from time to time authorized and declared by the General Conference of said Church and by the Annual Conference within whose bounds the said premises are situated.

J. Walter Ellisor, District Superintendent, Andalusia District

Property Resolution

Ararat United Methodist Property

WHEREAS, the Ararat United Methodist Church property, Rt. 1, Toxey, Alabama, has been abandoned as a place of worship for more than fifteen years, and

WHEREAS, the church building on said property has no value, and

WHEREAS, there is no prospect of the church property being used by the United Methodist Church, and

WHEREAS, there is a current offer for this property of Two Thousand and no/100 Dollars ($2000.00) from Mr. Jasper Tyson, Rt. 1, Box 68-A, Toxey, Alabama 36921; which price is equal to or better than current land prices in the area.

THEREFORE, BE IT RESOLVED that the Trustees of the Alabama-West Florida Conference be authorized to sell the said property under the provisions of the 1980 Book of Discipline of the United Methodist Church. The funds derived from such sale shall be deposited in the Demopolis District Mission Fund for church extension within the bounds of the Demopolis District.

The description of the property is as follows: Beginning at the Southwest Corner of the T.B. Scott land on F.B. Scurlock's land line; then run North 35 yards; thence run East 70 yards; thence run South 35 yards to F.B. Scurlock's lane line; thence run West 70 yards to the place of beginning, being in Fraction B, Section 35 Township 12 North, Range 2 West, South of Boundary line and East of Callis Spring Branch and beginning at the NW corner of the Mrs. Mamie Green Young estate at a double post oak on the West bank of Public Road known as the Wright's Store and McCarters Ferry Road, thence up the said road North 26 degrees West, 209 feet thence, South 80 degrees West, 418 feet thence, South 26 degrees East 209 feet thence, North 80 degrees East 418 feet to place of beginning, situated in Fraction A in Section 35, Township 12, North, Range 2 West, South of Choctaw Boundary line in Choctaw County, Alabama, recorded in Record Book of Deeds, Choctaw County Courthouse, Butler, Alabama 36904.

Robert H. Collins, District Superintendent, Demopolis District

Resolution

WHEREAS, Belmont United Methodist Church-Coatopa Charge had an enrolled membership of less than ten and an attendance of less than five; and

WHEREAS, there were no prospects for growth in membership; and,

WHEREAS, the Coatopa Charge Conference voted on September 14, 1982, to request the official closing of the Belmont United Methodist Church; and,

WHEREAS, the Belmont members desire to maintain the property for homecomings and revivals or special religious observances,

THEREFORE BE IT RESOLVED, that the Alabama-West Florida Conference of the United Methodist Church in session at Huntingdon College in Montgomery, Alabama, this 22nd day of May, 1983, declare the Belmont United Methodist Church closed and that the property be placed under the guidance of the elected trustees of the Belmont Church, the membership records and other records to be kept at the Demopolis District Office. The deed to property be held by The Trustees of the Alabama-West Florida Conference.

Robert H. Collins, District Superintendent, Demopolis District

Resolution

WHEREAS, Whitfield United Methodist Church-Coatopa Charge had an enrolled membership of less than ten and an attendance of less than five; and,

WHEREAS, there were no prospects for growth in membership; and,

WHEREAS, the Coatopa Charge Conference voted on September 14, 1982, to request the official closing of the Whitfield United Methodist Church; and,

WHEREAS, the Whitfield members desire to maintain the property for homecomings and revivals or special religious observances,

THEREFORE BE IT RESOLVED, that the Alabama-West Florida Conference of the United Methodist Church in session at Huntingdon College in Montgomery, Alabama, this

22nd day of May, 1983, declare the Whitfield United Methodist Church closed and that the property be placed under the guidance of the elected trustees of the Whitfield Church, the membership record to be kept at the Demopolis District Office, and a copy of the deed to be kept by The Alabama-West Florida Conference Board of Trustees.

Robert H. Collins, District Superintendent, Demopolis District

Resolution

WHEREAS, The Gaskin United Methodist Church of the Center Ridge Circuit has experienced a declining membership and attendance, and

WHEREAS, the potential for growth in membership is limited, and

WHEREAS, the remaining members felt they could no longer maintain an active church, and

WHEREAS, the members voted to discontinue services at the church effective May 29, 1983;

THEREFORE BE IT RESOLVED, that the Alabama-West Florida Conference in session at Huntingdon College in Montgomery, Alabama, this day of May 25, 1983, declare the Gaskin United Methodist Church closed and that the deed to property be held by the Trustees of the Alabama-West Florida Conference; the membership records and other records to be kept in the Marianna-Panama City District Office.

Langdon Garrison, District Superintendent, Marianna-Panama City District

Resolution

WHEREAS, the New Home United Methodist Church of the Orange Hill Circuit has experienced a declining membership and attendance, and

WHEREAS, the potential for growth in membership is limited, and

WHEREAS, the remaining members felt they could no longer maintain an active church, and

WHEREAS, the members voted to discontinue services at the church effective January 30, 1983, and

WHEREAS, the members desire to maintain the property for homecomings, reunions, funerals, and other occasions.

BE IT THEREFORE RESOLVED, that the Alabama-West Florida Conference of the United Methodist Church in session at Huntingdon College in Montgomery, Alabama, May 24, 1983, declare the New Home United Methodist Church closed and that the property is placed under the guidance of the surviving Trustees of the New Home United Methodist Church with membership records and other records to be kept at the Marianna-Panama City District Office. The deed to property be held by The Trustees of the Alabama-West Florida Conference.

Langdon Garrison, District Superintendent, Marianna-Panama City District

Resolution

WHEREAS, the herein described property known as the Mount Carmel Methodist Church in the Selma District of the Alabama-West Florida Conference, The United Methodist Church, was deeded to the Methodist Episcopal Church in 1843 and

WHEREAS, there is no longer any prospect of the property being used by The United Methodist Church and

WHEREAS, the property encompasses a long established cemetery maintained by an un-incorporated association,

BE IT THEREFORE RESOLVED, that the property be declared abandoned by the Alabama-West Florida Conference, The United Methodist Church and title and disposition be vested in and made by, the Board of Trustees of the Alabama-West Florida Conference, The United Methodist Church under the authority of paragraph 2541.1 of the 1980 BOOK OF DISCIPLINE of The United Methodist Church.

The property is described as follows:

Commencing at a stob southeast of the spring, thence running five chains north to the corner east of the spring, thence running due east for twenty-one (21) chains to a stob on the section line, thence running five (5) chains south to a post-oak mark for the south corner thence due west for twenty-one (21) chains to the stob where it commenced. In section 32 range 8, township 11 containing two and three-quarters (2¾) acres more or less.

Robert Vaughn, District Superintendent, Selma District

Division XII — Historical

At the session of the South Carolina Conference of the Methodist Episcopal Church, which adjourned on January 2, 1808, Matthew Sturdivant was appointed to Tombeckbee, which was the earliest official appointment within the territory of what is now the Alabama-West Florida Conference. The first Methodist minister to appear in Alabama, though unofficial, was Lorenzo Dow in 1803.

In 1811, Tombeckbee was one of the appointments of the Mississippi District of the Western Conference; and in 1812, the Mississippi District was a part of the Tennessee District.

The General Conference of 1812 authorized the formation of the Mississippi Conference, which the bishops proposed to do in 1813, but were prevented from meeting the preachers at the designated time and place. Sessions of these preachers were held in 1813, 1814, and 1815 without the assistance of a bishop. By the General Conference of 1816 the Mississippi Conference was officially constituted and the territory now served by the Alabama-West Florida Conference was embraced within its boundaries.

ALABAMA CONFERENCE — M.P. CHURCH

The Alabama Conference of the Methodist Protestant Church was organized on May 1st, 1829 and held annual sessions, as follows, until Unification in 1939.

	Place	Date	President	Secretary
1.	Rocky Mount	May 1829	Britton Capell	.....
2.	Smith's Ferry	Nov. 1830	.....	.....
3.	Lebannon Dallas Co.	Nov. 1831	.....	.....
4.	.....	Nov. 1832	.....	.....
5.	.....	Nov. 1833	.....	.....
6.	Montgomery	Dec. 2, 1834	.....	.....
7.	.....	Nov. 1835	.....	.....
8.	.....	Nov. 1836	.....	.....
9.	.....	Nov. 1837	.....	.....
10.	.....	Nov. 1838	.....	.....
11.	.....	Nov. 1839	.....	.....
12.	.....	Nov. 1840	.....	.....
13.	.....	Nov. 1841	.....	.....
14.	.....	Nov. 1842	.....	.....
15.	.....	Nov. 1843	.....	.....
16.	.....	Nov. 1844	.....	.....
17.	.....	Nov. 1845	.....	.....
18.	Lowndesboro	Dec. 11, 1846	W.W. Hill	S. Garlow
19.	Robinson Springs	Nov. 1847	.....	.....
20.	.....	Nov. 1848	.....	.....
21.	Shiloh, Autauga Co.	Nov. 10, 1849	B.S. Bibb	B.S. Anderson
22.	Hayneville	Nov. 8, 1850	Samuel Johnson	B.S. Anderson
23.	Montgomery	Nov. 5, 1851	Samuel Johnson	B.S. Anderson
24.	Robinson Springs	Nov. 12, 1852	O.H. Shaver	P.S. Alexander
25.	Dutch Bend, Aut. Co.	Nov. 11, 1853	O.H. Shaver	James Chandler
26.	.....	Nov. 1854	.....	.....
27.	.....	Nov. 1855	.....	.....
28.	.....	Nov. 1856	.....	.....
29.	Montgomery	Nov. 6, 1857	William Rice	F.L.B. Shaver
30.	Lowndesboro	Nov. 1858	William Rice	F.L.B. Shaver
31.	Greenville	Nov. 10, 1859	F.L.B. Shaver	Charles Howard
32.	Robinson Springs	Nov. 8, 1860	F.L.B. Shaver	Charles Howard
33.	.....	Nov. 1861	F.L.B. Shaver	.....
34.	Autaugaville	Nov. 1862	F.L.B. Shaver	.....
35.	.....	Nov. 1863	F.L.B. Shaver	.....
36.	.....	Nov. 1864	F.L.B. Shaver	.....
37.	Robinson Springs	Nov. 1865	F.L.B. Shaver	John Axford
38.	.....	Nov. 1866	D.B. Smedley	John Axford
39.	.....	Nov. 1867	.....	.....
40.	.....	Nov. 1868	F.L.B. Shaver	G.H. McFaden
41.	.....	Nov. 1869	.....	.....
42.	.....	Nov. 1870	.....	.....
43.	Ebenezer Church	Nov. 30, 1871	A.G. Grove	E.R. Moore
44.	Friendship Church	Nov. 15, 1872	A.G. Grove	E.R. Moore
45.	Robinson Springs	Nov. 7, 1873	G.H. McFaden	C.E. Crenshaw

46. Athens, Montgomery Co.	Nov. 5, 1874	G.H. McFaden	C.E. Crenshaw
47. Friendship Church	Nov. 18, 1875	A.G. Brewer	A. Williamson
48. Robinson Springs	Nov. 16, 1876	A.G. Grove	E.R. Moore
49. Antioch Church	Nov. 14, 1877	A.G. Grove	E.R. Moore
50. Mount Carmel	Nov. 13, 1878	G.H. McFaden	E.R. Moore
51. Ebenezer Church	Nov. 21, 1879	E.R. Moore	C.E. Crenshaw
52. Antioch Church	Nov. 19, 1880	E.R. Moore	S.O. Townsend
53. Millerville	Nov. 16, 1881	G.H. McFaden	S.O. Townsend
54. Robinson Springs	Nov. 17, 1882	S.O. Townsend	M.M. Sewatt
55. Ramer	Nov. 14, 1883	J.T. Howell	S.O. Townsend
56. Union Hill Church	Nov. 13, 1884	S.O. Townsend	H.H. McNeill
57. Mount Carmel	Nov. 12, 1885	E.R. Moore	J.S. Howell
58. Robinson Springs	Nov. 17, 1886	J.T. Howell	J.S. Howell
59. Ebenezer Church	Nov. 17, 1887	S.O. Townsend	W.G. Frazier
60. Smith Chapel Church	Nov. 15, 1888	J.T. Howell	J.S. Howell
61. Montgomery	Nov. 6, 1889	J.T. Howell	J.S. Howell
62. Troy	Nov. 12, 1890	J.T. Howell	J.S. Howell
63. Union Church (Shelby Co.)	Dec. 3, 1891	J.T. Howell	G.R. Brown
64. Robinson Springs	Nov. 23, 1892	E.R. Moore	G.R. Brown
65. Union (Dallas Co.)	Nov. 10, 1893	J.T. Howell	E.L. Moore
66. Jennings Chapel	Nov. 7, 1894	J.T. Howell	E.L. Moore
67. Union Hill Church	Nov. 6, 1895	J.T. Howell	E.L. Moore
68. Pleasant Grove	Nov. 18, 1896	J.T. Howell	E.L. Moore
69. Elmore	Dec. 1, 1897	J.T. Howell	E.L. Moore
70. Montgomery	Nov. 10, 1898	C.B. McDaniel	E.L. Moore
71. Troy	Nov. 9, 1899	C.B. McDaniel	E.L. Moore
72. Ramer	Nov. 8, 1900	C.B. McDaniel	E.L. Moore
73. Sylacauga	Nov. 7, 1901	J.P. Morgan	John D. Keith
74. Cedar Grove Church	Nov. 5, 1902	J.P. Morgan	John D. Keith
75. Ebenezer Church	Dec. 10, 1903	J.P. Morgan	T.F. Davis
76. Smith's Chapel	Nov. 16, 1904	J.P. Morgan	Ira Champion
77. Union Church (Shelby Co.)	Nov. 8, 1905	J.P. Morgan	J.E. Sampley
78. Union Hill, P. Ct.	Nov. 7, 1906	W.G. McDaniel	M. Barnett
79. Montgomery	Nov. 6, 1907	W.G. McDaniel	M. Barnett
80. Antioch Church	Nov. 3, 1908	W.G. McDaniel	Ira Champion
81. Ozark	Nov. 11, 1909	W.G. McDaniel	Ira Champion
82. New Merkel Church	Nov. 10, 1910	W.G. McDaniel	Ira Champion
83. Sylacauga	Nov. 11, 1911	J.P. Morgan	Ira Champion
84. Ebenezer Church	Nov. 7, 1912	J.P. Morgan	M.E. Morris
85. Pine Grove, L. Ct.	Nov. 6, 1913	J.P. Morgan	M.E. Morris
86. Birmingham	Nov. 5, 1914	J.P. Morgan	M.E. Morris
87. Ozark	Nov. 11, 1915	J.P. Morgan	M.E. Morris
88. Cedar Grove Church	Nov. 8, 1916	S.H. Lynch	Ira Champion
89. Antioch Church	Nov. 7, 1917	S.H. Lynch	Ira Champion
90. Westover	Nov. 21, 1918	T.C. Cassaday	Ira Champion
91. Montgomery	Nov. 6, 1919	T.C. Cassaday	Ira Champion
92. Ebenezer Church	Nov. 11, 1920	T.C. Cassaday	Ira Champion
93. Antioch Church	Nov. 10, 1921	T.C. Cassaday	J.S. Eddins
94. Birmingham	Nov. 8, 1922	T.C. Cassaday	J.S. Eddins
95. Montgomery	Nov. 7, 1923	W.G. McDaniel	J.S. Eddins
96. Walnut Church	Nov. 5, 1924	W.G. McDaniel	J.S. Eddins
97. Spring Hill	Nov. 5, 1925	J.S. Eddins	T.C. Cassaday
98. New Merkel	Nov. 10, 1926	J.S. Eddins	T.C. Cassaday
99. Capitol Heights	Nov. 9, 1927	J.P. Morgan	T.C. Cassaday
100. Birmingham	Nov. 7, 1928	J.P. Morgan	T.C. Cassaday
101. Capitol Heights	Oct. 30, 1929	C.W. Walton	T.C. Cassaday
102. Birmingham	Nov. 5, 1930	C.W. Walton	T.C. Cassaday
103. Antioch Church	Nov. 4, 1931	C.W. Walton	T.C. Cassaday
104. New Merkel	Nov. 9, 1932	C.W. Walton	T.C. Cassaday
105. Dallas Half Sta.	Nov. 8, 1933	C.W. Walton	T.C. Cassaday
106. Birmingham	Nov. 7, 1934	J.S. Eddins	T.C. Cassaday
107. Antioch Church	Nov. 6, 1935	J.S. Eddins	T.C. Cassaday
108. Walnut Creek Church	Nov. 4, 1936	J.S. Eddins	T.C. Cassaday
109. Capitol Heights	Nov. 10, 1937	J.S. Eddins	T.C. Cassaday
110. Birmingham	Nov. 9, 1938	J.S. Eddins	T.C. Cassaday

111. Capitol Heights	Oct. 26, 1939	J.S. Eddins	T.C. Cassaday

From this Conference the Alabama-West Florida Conference of The Methodist Church acquired two retired and seventeen effective ministerial members. From the Mississippi Conference of the Methodist Protestant Church, the Alabama-West Florida Conference of The Methodist Church acquired one ministerial member in unification.

ALABAMA CONFERENCE — M.E. CHURCH

At the session of the Mississippi Conference of the Methodist Episcopal Church, held at Woodville, Mississippi, November 23, 1831, "the formation of the Alabama Conference was anticipated and provided for . . . The districts were arranged and the appointments of the preachers were made then with reference to the boundaries of the Mississippi and the Alabama Conference which were to be." This arrangement was approved by the General Conference in May, 1832, and the Alabama Conference held the following sessions:

Place	Date	President	Secretary
1. Tuscaloosa, Ala.	Dec. 12, 1832	Bishop Andrew	S.B. Sawyer
2. Montgomery, Ala.	Dec. 11, 1833	Bishop Emory	S.B. Sawyer
3. Greensboro, Ala.	Dec. 10, 1834	Bishop Andrew	S.B. Sawyer
4. Tuscaloosa, Ala.	Dec. 16, 1835	Bishop Soule E.V. LeVert	S.B. Sawyer
5. Mobile, Ala.	Jan. 4, 1837	Bishop Morris	S.B. Sawyer
6. Columbus, Miss.	Jan. 3, 1838	Bishop Andrew	S.B. Sawyer
7. Montgomery, Ala.	Jan. 2, 1839	Bishop Morris	S.B. Sawyer
8. Tuscaloosa, Ala.	Jan. 1, 1840	Bishop Andrew	S.B. Sawyer
9. Selma, Ala.	Dec. 30, 1840	Bishop Andrew	S.B. Sawyer
10. Mobile, Ala.	Dec. 15, 1841	Bishop Waugh	S.B. Sawyer
11. Montgomery, Ala.	Dec. 28, 1842	Bishop Andrew	S.B. Sawyer
12. Columbus, Miss.	Dec. 27, 1843	Bishop Soule	T.W. Dorman
13. Wetumpka, Ala.	Feb. 26, 1845	Bishop Andrew	T.W. Dorman

At this session, the Conference expressed its approval of the Plan of Separation which had been agreed upon by the General Conference of 1844, and declared its attachment to the Methodist Episcopal Church, South.

ALABAMA CONFERENCE — M.E. CHURCH, SOUTH

14. Mobile, Ala.	Feb. 28, 1846	Bishop Andrew Elisha Calloway	T.W. Dorman
15. Tuscaloosa, Ala.	Feb. 22, 1847	Bishop Soule Elisha Calloway	T.W. Dorman
16. Montgomery, Ala.	Jan. 26, 1848	Bishop Paine	T.W. Dorman
17. Greensboro, Ala.	Jan. 17, 1849	Bishop Paine Jefferson Hamilton	T.W. Dorman
18. Columbus, Miss.	Jan. 16, 1850	Bishop Capers Ebenezer Hearn	T.W. Dorman
19. Auburn, Ala.	Jan. 8, 1851	Bishop Capers	T.W. Dorman
20. Mobile, Ala.	Jan. 7, 1852	Bishop Andrew	T.W. Dorman
21. Marion, Ala.	Dec. 1, 1852	Bishop Capers	T.W. Dorman
22. Tuscaloosa, Ala.	Dec. 7, 1853	G. Garrett	T.W. Dorman
23. Talladega, Ala.	Dec. 13, 1854	Bishop Andrew	T.W. Dorman
24. Eutaw, Ala.	Dec. 5, 1855	Bishop Paine	T.W. Dorman
25. Tuskegee, Ala.	Dec. 10, 1856	Bishop Pierce E.V. LeVert	T.W. Dorman
26. Selma, Ala.	Dec. 2, 1857	Bishops Early and Soule	T.W. Dorman
27. Macon, Miss.	Nov. 24, 1858	Bishop Paine	T.W. Dorman
28. Eufaula, Ala.	Nov. 30, 1859	Bishop Kavanaugh	T.W. Dorman
29. Montgomery, Ala.	Dec. 12, 1860	Bishop Andrew	J.A. Heard
30. Greensboro, Ala.	Dec. 11, 1861	Bishop Early	J.A. Heard
31. Auburn, Ala.	Dec. 3, 1862	Bishop Andrew	J.A. Heard
32. Columbus, Miss.	Nov. 26, 1863	Bishop Andrew	T.W. Dorman

At this session, the Conference worked out a plan of division of the Montgomery and Mobile Conference. The line of division between the two Conferences was "beginning at the mouth of the Mobile River, thence up that and the Alabama River to the town of Selma; thence up the Alabama and Tennessee Rivers Railroad to Montevallo; thence along the Elyton Road to Cahawba; thence up said river to the eastern line of Blount County and along said line to the southern boundary of the Tennessee Conference." Although declaring the division "irregular," the General Conference of 1866 approved it, "the circumstances justifying the separation."

THE MONTGOMERY CONFERENCE

33. Tuscaloosa, Ala.	Dec. 7, 1864	Bishop Andrew	B.B. Ross
34. Lowndesboro, Ala.	Nov. 15, 1865	O.R. Blue	B.B. Ross
35. Jacksonville, Ala.	Dec. 5, 1866	Bishop Wightman	B.B. Ross
36. Opelika, Ala.	Dec. 4, 1867	Bishop Wightman	John Matthews
37. Greenville, Ala.	Dec. 9, 1868	Bishop McTyiere	John Matthews
38. Union Springs, Ala.	Dec. 8, 1869	Bishop Paine	John Matthews

THE MOBILE CONFERENCE

33. Tuscaloosa, Ala.	Nov. 23, 1864	Bishop Andrew	T.W. Dorman
34. Mobile, Ala.	Nov. 29, 1865	Bishop Paine	T.W. Dorman
35. Enterprise, Miss.	Nov. 21, 1866	Bishop Wightman	T.S. Abernathy, Jr.
36. Marion, Ala.	Dec. 11, 1867	Bishop Wightman	J.A. Heard
37. Meridian, Miss.	Dec. 2, 1868	Bishop Pierce	J.A. Heard
38. Selma, Ala.	Dec. 15, 1869	Bishop Paine	J.M. Brown

ALABAMA CONFERENCE — M.E. CHURCH, NORTHERN

In 1867, the Alabama Conference of the Methodist Episcopal Church, the other party to the Plan of Separation of 1844, was organized, and it held annual sessions until unified in 1939, and from this conference the Alabama Conference of The Methodist Church acquired two retired and two effective ministerial members. A roll of the sessions of the Alabama Conference of the Methodist Episcopal Church was held as follows:

Place	Date	Bishop Presiding	Secretary
1. Talladega	Oct. 17, 1867	D.W. Clark	A.S. Lakin
2. Murphree's Valley	Oct. 22, 1868	D.W. Clark	A.S. Lakin
3. Mt. Herman	Oct. 20, 1869	M. Simpson	A.S. Lakin
4. Edwardsville	Oct. 12, 1870	Levi Scott	A.S. Lakin
5. Corn House	Oct. 26, 1871	Levi Scott	A.S. Lakin
6. Rock Mount	Oct. 29, 1872	Stephen Merrill	A.S. Lakin
7. Lebanon*	Oct. 23, 1873	Gilbert Haven	A.S. Lakin
8. Irondale	Oct. 22, 1874	E.G. Andrews	A.S. Lakin
9. Corn House	Oct. 21, 1875	T. Bowman	J.T. Blakemore
10. Maynard's Cove	Oct. 11, 1876	Levi Scott	J.T. Blakemore
11. Andrews Inst.	Oct. 18, 1877	W.L. Harris	J.T. Blakemore
12. Brewton	Nov. 21, 1878	I.W. Wiley	J.B. Miller
13. Lebanon**	Nov. 10, 1879	W.L. Harris	J.T. Blakemore
14. Hanceville	Dec. 2, 1880	R.S. Foster	J.B. Miller
15. Birmingham	Nov. 24, 1881	M. Simpson	J.B. Loveless
16. Wedowee	Nov. 30, 1882	E.G. Andrews	J.B. Loveless
17. Edwardsville	Nov. 28, 1883	C.D. Foss	J.B. Loveless
18. Birmingham	Oct. 10, 1884	J.M. Walden	C.F. McGaha
19. Edwardsville	Nov. 26, 1885	W.F. Mallalieu	C.F. McGaha
20. Logan	Nov. 25, 1886	C.H. Fowler	C.L. Mann
21. Birmingham	Dec. 1, 1887	W.F. Mallalieu	J.B. Loveless
22. Alco Brewton	Jan. 31, 1889	I.W. Joyce	C.L. Mann
23. New Decatur	Jan. 21, 1890	J.F. Hurst	C.L. Mann
24. Edwardsville	Jan. 22, 1891	E.G. Andrews	C.L. Mann
25. Anniston	Jan. 20, 1892	I.W. Joyce	G.E. Ackerman
26. Simpson, Birmingham	Jan. 19, 1893	T. Bowman	G.E. Ackerman
27. Kinsey	Jan. 18, 1894	W.X. Ninde	G.E. Ackerman
28. Boaz	Jan. 17, 1895	J.H. Vincent	G.E. Ackerman
29. Pratt City	Jan. 15, 1896	J.H. Hurst	G.E. Ackerman
30. Heflin	Jan. 28, 1897	C.D. Foss	G.E. Ackerman
31. Kinsey	Dec. 1, 1897	C.C. McCabe	G.E. Ackerman
32. Anniston	Dec. 1, 1898	D.A. Goodsell	G.E. Ackerman
33. Pratt City	Dec. 7, 1899	W.F. Mallalieu	G.E. Ackerman
34. Boaz	Dec. 7, 1900	J.N. Fitzgerald	G.E. Ackerman
35. Moody	Dec. 5, 1901	J.W. Hamilton	G.E. Ackerman
36. Cordova	Dec. 4, 1902	G.E. Andrews	G.E. Ackerman
37. Anniston	Dec. 7, 1903	C.D. Foss	J.L. Brasher
38. Birmingham	Dec. 1, 1904	D.A. Goodsell	J.L. Brasher
39. Boaz	Nov. 30, 1905	Earl Cranston	J.L. Brasher
40. Edwardsville	Nov. 29, 1906	D.A. Goodsell	J.L. Brasher

41. Boaz	Dec. 23, 1907	D.A. Goodsell	J.L. Brasher
42. Birmingham	Nov. 26, 1908	L.B. Wilson	J.L. Brasher
43. Edwardsville	Dec. 2, 1909	W.F. Anderson	L.H. Jackson
44. Boaz	Nov. 24, 27, 1910	Earl Cranston	J.L. Brasher
45. Birmingham	Nov. 23, 26, 1911	W.F. Anderson	J.L. Brasher
46. Foley	Dec. 4, 8, 1912	W.F. Anderson	J.L. Brasher
47. Wadley	Dec. 17, 21, 1913	W.P. Thrikield	J.L. Brasher
48. Cullman	Dec. 17, 20, 1914	F.D. Leete	J.L. Brasher
49. Oneonta	Dec. 9, 12, 1915	F.D. Leete	J.L. Brasher
50. Boaz	Nov. 8, 12, 1916	F.D. Leete	J.L. Brasher
51. Brewton	Dec. 6, 9, 1917	F.D. Leete	J.L. Brasher
52. Haleyville	Dec. 5, 8, 1918	A.W. Leonard	J.L. Brasher
53. Boaz	Nov. 27, 30, 1919	F.D. Leete	J.L. Brasher
54. Birmingham	Nov. 11, 14, 1920	E.G. Richardson	J.L. Brasher
55. Birmingham	Nov. 2, 6, 1921	F.M. Briston	J.L. Brasher
56. Boaz	Nov. 8, 12, 1922	E.G. Richardson	J.L. Brasher
57. Birmingham	Oct. 31, Nov. 4, 1923	E.G. Richardson	J.L. Brasher
58. Tarrant	Oct. 22, 26, 1924	W.P. Thirkield	J.L. Brasher
59. Boaz	Nov. 4, 8, 1925	H. Lester Smith	J.L. Brasher
60. Birmingham	Nov. 25, 28, 1926	W.P. Thirkield	J.L. Brasher
61. Cordova	Nov. 30, Dec. 4, 1927	A.W. Leonard	J.L. Brasher
62. Tarrant	Nov. 7, 11, 1928	H. Lester Smith	J.L. Brasher
63. Boaz	Oct. 23, 27, 1929	Edgar Blake	J.L. Brasher
64. Tarrant	Nov. 5, 9, 1930	Titus Lowe	J.L. Brasher
65. Boaz	Oct. 28, Nov. 1, 1931	H. Lester Smith	J.L. Brasher
66. Cordova	Nov. 2, 6, 1932	W.E. Brown	J.L. Brasher
67. Tarrant	Nov. 30, Dec. 3, 1933	W.E. Brown	J.L. Brasher
68. Oneonta	Dec. 5, 9, 1934	F.T. Keeney	J.L. Brasher
69. Birmingham	Oct. 30, Nov. 3, 1935	W.E. Brown	J.L. Brasher
70. Tarrant	Oct. 28, Nov. 1, 1936	W.E. Brown	J.L. Brasher
71. Boaz	Oct. 27, 31, 1937	J.C. Baker	J.L. Brasher
72. Tarrant	Oct. 26, 30, 1938	W.E. Brown	J.L. Brasher
73. Tarrant	Oct. 30, 31, 1939	W.E. Brown	J.L. Brasher

ALABAMA CONFERENCE — M.E. CHURCH, SOUTH

By action of the General Conference of 1870, the boundaries of the Annual Conferences in the State of Alabama were changed, and the Alabama and the North Alabama Conference were formed with boundaries approximately as they now stand.

39. Montgomery, Ala.	Dec. 7, 1870	Bishop McTyiere	J.M. Brown
40. Mobile, Ala.	Nov. 29, 1871	Bishop Pierce	B.B. Ross
41. Eufaula, Ala.	Dec. 11, 1872	Bishop Doggett	R.B. Crawford
42. Selma, Ala.	Dec. 3, 1873	Bishop Marvin	R.B. Crawford
43. Opelika, Ala.	Dec. 9, 1874	Bishop Doggett	R.B. Crawford
44. Greenville, Ala.	Dec. 8, 1875	Bishop Marvin	R.B. Crawford
45. Greensboro, Ala.	Dec. 6, 1876	Bishop Paine	R.B. Crawford
46. Montgomery, Ala.	Dec. 12, 1877	Bishop Keener	R.B. Crawford
47. Mobile, Ala.	Dec. 11, 1878	Bishop Kavanaugh	R.B. Crawford
48. Tuskeegee, Ala.	Dec. 17, 1879	Bishop Paine	R.B. Crawford
49. Pensacola, Fla.	Dec. 8, 1880	Bishop McTyiere	R.B. Crawford
50. Selma, Ala.	Nov. 30, 1881	Bishop Pierce A.H. Mitchell	R.B. Crawford
51. Troy, Ala.	Dec. 13, 1882	Bishop Pierce	R.B. Crawford
52. Eufaula, Ala.	Dec. 12, 1883	Bishop Pierce	R.B. Crawford
53. Opelika, Ala.	Dec. 17, 1884	Bishop Keener	R.B. Crawford
54. Union Springs, Ala.	Dec. 16, 1885	Bishop Wilson	R.B. Crawford
55. Montgomery, Ala.	Dec. 15, 1886	Bishop Keener	R.B. Crawford
56. Greensboro, Ala.	Dec. 7, 1887	Bishop Keener	R.B. Crawford
57. Mobile, Ala.	Dec. 12, 1888	Bishop Hargrove	R.B. Crawford
58. Greenville, Ala.	Dec. 4, 1889	Bishop Duncan	J.M. Mason
59. Pensacola, Fla.	Dec. 3, 1890	Bishop Granberry	J.M. Mason
60. Selma, Ala.	Dec. 16, 1891	Bishop Hendrix	J.M. Mason
61. Eufaula, Ala.	Dec. 7, 1892	Bishop Fitzgerald O.R. Blue	J.M. Mason
62. Opelika, Ala.	Dec. 13, 1893	Bishop Hargrave	J.M. Mason

63. Brewton, Ala.	Dec. 12, 1894	Bishop Duncan	J.M. Mason
64. Troy, Ala.	Dec. 12, 1895	Bishop Galloway	J.M. Mason
65. Montgomery, Ala.	Dec. 2, 1896	Bishop Granberry	J.M. Mason
66. Union Springs, Ala.	Dec. 15, 1897	Bishop Galloway	J.M. Mason
67. Greensboro, Ala.	Dec. 7, 1898	Bishop Key	J.M. Mason
68. Mobile, Ala.	Dec. 6, 1899	Bishop Candler	J.M. Mason
69. Ozark, Ala.	Dec. 12, 1900	Bishop Fitzgerald	J.M. Mason
70. Greenville, Ala.	Dec. 4, 1901	Bishop Hendrix	J.M. Mason
71. Montgomery, Ala.	Dec. 10, 1902	Bishop Smith	J.M. Mason
72. Pensacola, Fla.	Dec. 9, 1903	Bishop Candler	J.M. Mason
73. Selma, Ala.	Dec. 7, 1904	Bishop Wilson	J.M. Mason
74. Dothan, Ala.	Dec. 6, 1905	Bishop Duncan	J.M. Mason
75. Eufaula, Ala.	Dec. 5, 1906	Bishop Duncan	J.M. Mason
76. Enterprise, Ala.	Dec. 4, 1907	Bishop Hoss	J.M. Mason
77. Greensboro, Ala.	Dec. 9, 1908	Bishop Hoss	J.M. Mason
		A.J. Lamar	
78. Opelika, Ala.	Dec. 8, 1909	Bishop Morrison	A.J. Lamar
79. Troy, Ala.	Dec. 7, 1910	Bishop Wilson	A.J. Lamar
80. Pensacola, Fla.	Dec. 6, 1911	Bishops Wilson and Denny	A.J. Lamar
81. Union Springs, Ala.	Dec. 4, 1912	Bishops Wilson and Kilgo	A.J. Lamar
82. Montgomery, Ala.	Dec. 3, 1913	Bishop Hendrix	A.J. Lamar
83. Andalusia, Ala.	Dec. 2, 1914	Bishop Candler	A.J. Lamar
84. Brewton, Ala.	Dec. 8, 1915	Bishop Kilgo	A.J. Lamar
85. Selma, Ala.	Nov. 29, 1916	Bishop Denny	A.J. Lamar
86. Dothan, Ala.	Nov. 28, 1917	Bishop Denny	A.J. Lamar
87. Mobile, Ala.	Nov. 27, 1918	Bishop McCoy	A.J. Lamar
88. Demopolis, Ala.	Dec. 3, 1919	Bishop McMurry	A.J. Lamar
89. Panama City, Fla.	Dec. 9, 1920	Bishop Cannon	A.J. Lamar
90. Greenville, Ala.	Nov. 23, 1921	Bishop Cannon	A.J. Lamar
91. Montgomery, Ala.	Nov. 23, 1922	Bishop Murrah	A.J. Lamar
92. Opelika, Ala.	Nov. 14, 1923	Bishop Candler	A.J. Lamar
93. Ozark, Ala.	Nov. 14, 1924	Bishop Candler	A.J. Lamar
94. Mobile, Ala.	Nov. 11, 1925	Bishop Candler	A.J. Lamar
95. DeFuniak Springs, Fla.	Nov. 17, 1926	Bishop Dobbs	A.J. Lamar
96. Andalusia, Ala.	Oct. 26, 1927	Bishop Dobbs	A.J. Lamar
97. Phenix City, Ala.	Nov. 21, 1928	Bishop Dobbs	A.J. Lamar
Called Session Montgomery, Ala.	Apr. 25, 1929	Bishop Dobbs	A.J. Lamar
98. Montgomery, Ala.	Nov. 20, 1929	Bishop Dobbs	A.J. Lamar
99. Mobile, Ala.	Nov. 19, 1930	Bishop Ainsworth	E.L. Crawford
100. Montgomery, Ala.	Nov. 19, 1931	Bishop Ainsworth	E.L. Crawford
101. Troy, Ala.	Nov. 17, 1932	Bishop Ainsworth	E.L. Crawford
102. Dothan, Ala.	Nov. 15, 1933	Bishop Ainsworth	E.L. Crawford
103. Pensacola, Fla.	Nov. 21, 1934	Bishop Hay	H.M. Andrews
104. Opelika, Ala.	Nov. 20, 1935	Bishop Hay	H.M. Andrews
105. Selma, Ala.	Nov. 19, 1936	Bishop Hay	H.M. Andrews
106. Marianna, Fla.	Nov. 18, 1937	Bishop Hay	H.M. Andrews
107. Auburn, Ala.	Nov. 24, 1938	Bishop Decell	H.M. Andrews
108. Montgomery, Ala.	Nov. 29, 1939	Bishop Decell	H.M. Andrews

By action of the Uniting Conference, held at Kansas City, Missouri, April 26 to May 10, 1939, the Alabama Conference of The Methodist Church was constituted of all the work of the Alabama Conference of the Methodist Episcopal Church, and the Alabama Conference of the Methodist Protestant Church, and of the Alabama Conference of the Methodist Episcopal Church, South, within the bounds of the Alabama Conference of the Methodist Episcopal Church, South, as of that date.

The boundaries of the Alabama Conference were defined as follows: "The Alabama Conference shall include West Florida (except Apalachicola), and all Alabama lying south of the following boundary line: beginning at the Southwest corner of Pickens County; thence along the south of Pickens and Tuscaloosa Counties, and a direct line on the same parallel of latitude, east of the Coosa River; thence down that river, to the southern boundary of Coosa County; thence east by that county line, and through Tallapoosa County to the south of Chambers County, and by that county line to Georgia; except that part of Sumter County, north of Noxubee River, which is in the North Alabama Conference."

At the time of unification, the ministerial membership of the Alabama Conference of the Methodist Episcopal Church, South, included twenty-nine retired, one hundred seventy effective ministers and fourteen ministers on trial.

ALABAMA CONFERENCE — THE METHODIST CHURCH

1. Montgomery, Ala.	Nov. 30, 1939	Bishop Decell	H.M. Andrews
2. Panama City, Fla.	Nov. 21, 1940	Bishop Decell	Henry M. Andrews
3. Mobile, Ala.	Nov. 26, 1941	Bishop Decell	Henry M. Andrews
4. Montgomery, Ala.	Nov. 11, 1942	Bishop Decell	Henry M. Andrews
5. Mobile, Ala.	Nov. 3, 1943	Bishops Decell and Dobbs	Henry M. Andrews
6. Montgomery, Ala.	Nov. 7, 1944	Bishop Harrell	Henry M. Andrews
7. Greenville, Ala.	Nov. 15, 1945	Bishops Harrell and Kern	James E. Tate
Called Session			
Montgomery, Ala.	Jan. 22, 1946	Bishop Harrell	James E. Tate
8. Mobile, Ala.	Nov. 13, 1946	Bishop Harrell	James E. Tate
9. Phenix City, Ala.	Aug. 27, 1947	Bishop Harrell	James E. Tate
10. Huntingdon College	Sept. 1, 1948	Bishop Harrell	James E. Tate
11. Huntingdon College	Aug. 22, 1949	Bishop Purcell	James E. Tate
12. Huntingdon College	June 5, 1950	Bishop Purcell	James E. Tate
13. Huntingdon College	May 30, 1951	Bishop Purcell	James E. Tate
Special Session			
Montgomery, Ala.	Jan. 4, 1952	Bishop Purcell	James E. Tate
14. Huntingdon College	May 28, 1952	Bishop Purcell	James E. Tate
Special Session			
Montgomery, Ala.	Sept. 15, 1952	Bishop Purcell	James E. Tate
15. Huntingdon College	May 26, 1953	Bishop Purcell	James E. Tate
Special Session			
Montgomery, Ala.	Jan. 12, 1954	Bishop Purcell	James E. Tate
Special Session			
Brewton, Ala.	Jan. 22, 1954	Bishop Purcell	James E. Tate
16. Huntingdon College	June 1, 1954	Bishop Purcell	James E. Tate
17. Huntingdon College	May 31, 1955	Bishop Purcell	James E. Tate
18. Huntingdon College	May 29, 1956	Bishop Purcell	James E. Tate

By action of the Southeastern Jurisdictional Conference in 1956, the name of the Annual Conference was changed to ALABAMA-WEST FLORIDA Conference.

19. Huntingdon College	May 28, 1957	Bishop Hodge	James E. Tate
20. Huntingdon College	May 27, 1958	Bishop Hodge	James E. Tate
21. Huntingdon College	May 27, 1959	Bishop Hodge	James E. Tate
22. Huntingdon College	May 31, 1960	Bishop Hodge	James E. Tate

After being reassigned to the Birmingham Area as resident bishop, Bishop Bachman Hodge died on January 5, 1961. Following his death, Bishop Paul Hardin, Jr., of the South Carolina Area became Bishop of the Alabama-West Florida Conference.

23. Huntingdon College	May 30, 1961	Bishop Hardin	James E. Tate
24. Huntingdon College	May 29, 1962	Bishop Hardin	James E. Tate
25. Huntingdon College	May 28, 1963	Bishop Hardin	James E. Tate
26. Huntingdon College	May 26, 1964	Bishop Hardin	James E. Tate
27. Huntingdon College	June 1, 1965	Bishop Goodson	James E. Tate
28. Huntingdon College	May 31, 1966	Bishop Goodson	James E. Tate
Special Session			
St. Mark, Montgomery	Jan. 4, 1967	Bishop Goodson	L.H. Kimbrough
29. Huntingdon College	May 30, 1967	Bishop Goodson	L.H. Kimbrough

THE UNITED METHODIST CHURCH

After several years of consultation, the union of the Evangelical United Brethren and The Methodist Churches was officially effected on April 23, 1968 in Dallas, Texas. Though there were no E.U.B. Churches within the bounds of the Alabama-West Florida Conference, a service of recognition of the Union was held during the 1968 session of this Conference.

1. Huntingdon College	May 28, 1968	Bishop Goodson	L.H. Kimbrough
2. Huntingdon College	May 27, 1969	Bishop Goodson	L.H. Kimbrough
3. Huntingdon College	June 2, 1970	Bishop Goodson	L.H. Kimbrough
4. Huntingdon College	June 1, 1971	Bishop Goodson	L.H. Kimbrough
5. Huntingdon College	May 28, 1972	Bishop Goodson	L.H. Kimbrough
6. Huntingdon College	May 28, 1973	Bishop Carl J. Sanders	L.H. Kimbrough
7. Huntingdon College	May 28, 1974	Bishop Carl J. Sanders	L.H. Kimbrough
8. Huntingdon College	May 26, 1975	Bishop Carl J. Sanders	L.H. Kimbrough
9. Huntingdon College	May 31, 1976	Bishop Carl J. Sanders	L.H. Kimbrough

10. Huntingdon College	May 30. 1977	Bishop Carl J. Sanders	L.H. Kimbrough
11. Huntingdon College	May 29, 1978	Bishop Carl J. Sanders	L.H. Kimbrough
12. Huntingdon College	May 28, 1979	Bishop Carl J. Sanders	L.H. Kimbrough
13. Huntingdon College	May 25, 1980	Bishop Carl J. Sanders	L.H. Kimbrough
14. Huntingdon College	May 24, 1981	Bishop Frank L. Robertson	Charles M. Langford
15. Huntingdon College	May 23, 1982	Bishop Frank L. Robertson	Charles M. Langford
16. Huntingdon College	May 22, 1983	Bishop Frank L. Robertson	Charles M. Langford

*For a more detailed account of the Methodist History of this Conference, see "THE HISTORY OF METHODISM IN ALABAMA AND WEST FLORIDA" by M.E. Lazenby.

ROLL OF DECEASED MINISTERIAL MEMBERS

Name	Birth Date	Place	Date of Death	Place	Burial	Conference Date
Moody, Riley Augustus	1867 April 12	Luverne	1939 Dec. 7	Dothan	City Cemetery	1892 Al.
Phares, John Culbreth	1879 March 2	Hale County	1940 Aug. 18	Citronelle	Moundville	1912 Al.
Williams, Geo. Kittrell	1862 June 22	Montgomery Co.	1940 Nov. 14	Demopolis	Riverside Cem.	1887 Al.
Hightower, John William	1883 May 13	Lee County	1941 Feb. 12	Montg. (hospital)	Shady Grove Chr. near Opelika	1915 M.P.
Lowrey, Francis Mitchell	1874 July 24	Elyton	1941 March 29	Montg. (hospital)	Orrville	1904 Al.
Clendinen, James	1868 Oct. 6	Abbeville	1941 April 26	York	Abbeville	1903 Al.
Hamner, John Wesley	1956 March 16	Pike County	1941 July 20	Phenix City	Smith's Station	1883 Al.
Tate, John Benjamin	1864 May 17	Clarke Co., Miss.	1941 Aug. 21	Brundidge	Brundidge	1888 Al.
Enfinger, James Walter	1875 Oct. 8	Daleville	1941 Nov. 1	Hartford	Black	1913 M.P.
Lawrence, Jos. Oliver	1867 Sept. 2	Montgomery Co.	1941 Nov. 25	Chatom	Selma	1890 Al.
Threadgill, Harvey Cook	1862 Sept. 7	Camden	1941 Dec. 19	Andalusia	Tuskegee	1893 Al.
Cann, Wm. Frederick	1866 Nov. 17	Nova Scotia, Canada	1942 Feb. 6	Evergreen	Brewton (Un. Cem.)	1888 (Manitoba)
Whitsett, John Allen	1877 Aug. 25	Washington Co.	1942 Feb. 26	Clayton	Clayton	1910 Al.
Weston, Jos. Christian	1886 Nov. 18	Philadelphia, Penn.	1942 March 1	Banks	Banks	1916 Al.
Truett, Jasper Marvin	1881 May 9	Dale County	1942 March 5	Dothan (hospital)	Newton	1909 Al.
Foster, Robert Allen	1859 April 8	Barbour County	1942 Sept. 12	Brantley	Little Oak, Pike Co.	1886 Denver
Jones, George Wm.	1863 Aug. 30	Santa Rosa Co., Fla.	1943 Jan. 5	Louisville	Louisville	1884 Al.
Ellisor, David Francis	1871 Feb. 6	Pinelevel	1943 March 7	Mobile	Pine Crest Cem.	1894 Al.
Roberts, Edmund Wm.	1859 May 29	Monroe County	1943 March 26	Tallassee	Mt. Carmel, Jay, Fla.	1893 Al.
Bates, Cales	1862 Feb. 25	Pike County	1943 June 10	Autaugaville	Rock Hill Cem.	1890 Al.
Ellisor, Wm. Thomas	1867 April 20	Pine Level	1943	DeFuniak Springs, Fla.	DeFuniak Springs, Fla.	1891 Al.
Moore, Adger	1890 Oct. 23	Shelby County	1944 June 1	Blountstown, Fla.	Dothan	1931 Al.
Spencer, Samuel Ernest	1887 Oct. 7	Greensboro	1944 June 17	Prichard	Ft. Deposit	1909 Al.
Welch, Oscar Sydney	1868 Nov. 23	Shelby County	1944 July 1	Montgomery	Plantersville	1892 Al.
Coxwell, Robert James	1873 March 21	Macon Co., Ga.	1944 Sept. 2	Pensacola	Piney Grove, Near Dothan	1906 Al.
Guthrie, Pinkney Monroe	1851 April 17	Dadeville	1944 Nov. 6	Montgomery	Greenwood	1881 Al.
Rush, Chas. Andrew	1862 Oct. 31	Macon County	1944 Nov. 10	Vocation	Prattville	1885 Al.
Casaday, Thos. Cyrus	1878 Jan. 6	Reeltown	1944 Dec. 24	Montg. (hospital)	Birmingham (Elmwood)	1899 M.P.
Segars, Albert Parks	1871 Aug. 1	Banks Co., Ga.	1945 July 7	Louisville, Ga.	Louisville, Ga.	1904 S.G.A.
Gafford, Grant	1888 June 8	Rutledge	1945 July 12	Greenville	Magnolia Cem.	1919 Al.

Cameron, John Thomas	1891	April 23	Crenshaw Co.	1945	July 16	Repton	Repton	1915 Al.
Cornell, Chas. Albert	1864	Dec. 9	Hudson Falls, N.Y.	1945	Nov. 21	Panama City, Fla.	Selma	1890 Al.
Kersh, John David	1857	Dec. 30	Bibb County	1946	Feb. 22	Montgomery	Greenwood Cem.	1884 Al.
Newton, Wm. Henry	1866	Jan. 3	Near Dothan	1946	Feb. 24	Kinsey	Kinsey	1884 M.E.
Bradley, Chas. Wesley	1874	Sept. 15	Georgiana	1946	March 11	Ft. Deposit	Ft. Deposit	1919 Al.
Trotter, Jos. Bascom	1869	Nov. 1	Shady Grove, Pike Co.	1947	Sept. 17	Mobile	Montg. (Greenwood)	1899 Fla.
Talley, Chas. Soule	1866	Oct. 8	Near Plantersville	1947	Oct. 6	Panama City, Fla.	Greenwood, Fla.	1893 Al.
Haskew, Daniel Walter	1880	Sept. 1	Whatley	1947	Oct. 14	Houston, Tex.	Houston (Glenwood)	1903 Al.
Stafford, Elbert Ezekiel	1865	Feb. 13	Choctaw County	1948	Feb. 4	Ramer, Ala.	Rutledge	1907 Al.
James, John Caller	1880	Jan. 13	Blandon Springs	1948	March 2	Montgomery	Greenwood Cem.	1906 Al.
Daniel, Cullen Coleman	1879	Aug. 29	LaPine	1948	May 3	Montgomery	Greenwood Cem.	1910 Al.
Watson, Jesse Ray	1894	Oct. 27	Barksdale, S.C.	1948	June 8	Robinson Springs	Montg. (Greenwood)	1925 Al.
Reinhardt, Jas. Wilson	1860	Feb. 3	Jericho, Perry Co.	1948	July 24	Montgomery	Greenwood Cem.	1897 Al.
Curtis, Wm. Marvette	1878	Dec. 31	Lower Peachtree	1948	July 8	Pensacola	Montg. (Greenwood)	1910 Al.
Roberts, Claude Deavy	1892	Oct. 4	Brewton	1948	Sept. 22	Calvert	Milton, Fla.	1915 Al.
Grogan, James Osgood	1871	Feb. 11	Elbert Co., Ga.	1948	Nov. 20	Montgomery	Oakwood Cem.	1895 N. Ga.
Marshall, Benj. Franklin	1870	Aug. 2	Carroll Co., Miss.	1948	Dec. 30	Bessemer	Demopolis	1895 Al.
Glenn, Bascom Clay	1885	Jan. 28	Near Whatley	1949	March 1	Montgomery	Louisville	1910 Al.
Walton, Chas. William	1873	Aug. 27	Shelby County	1949	March 27	Notasulga	Antioch Church	1905 M.P.
Calhoun, Otis Vaughn	1879	Jan. 23	Escatawpa, Miss.	1949	Oct. 16	Montgomery	Selma	1901 Al.
Morgan, Jesse Pluribus	1860	Nov. 1	Chambers Co.	1949	Nov. 14	Wetumpka	Speigner	1889 M.P.
Hudgens, James Ray	1888	July 15	Near Luverne	1949	Nov. 23	Luverne	Rutledge, Ala.	1927 Al.
Lisenby, Haley L.B.	1873	Aug. 3	Dothan	1950	May 5	Montgomery	Dothan	1905 Al.
Budd, John Williams	1875	Oct. 25	Sumter Co., S.C.	1950	Nov. 26	Greenwood, Fla.	Greenwood, Fla.	1915 Ga.
Griffin, James Milton	1861	Dec. 29	Barbour County	1950	Dec. 25	Dothan	Dothan	1909 Al.
Bowen, Albert Crossland	1865	Oct. 4	Lawrenceville	1951	Jan. 10	Nashville, Tenn.	Mt. Olivet Cem.	1894 Al.
Bickerstaff, Wm. Ripley	1870	Oct. 11	Bullock County	1951	March 16	Montg. (hospital)	Prattville	1899 Al.
Cochran, Robert Presley	1885	June 14	New Market	1951	Dec. 18	Haleyville	New Market	1912 Al.
Jeffries, Wm. Wesley	1893	Sept. 17	Chipley, Fla.	1952	Jan. 9	Mobile (hospital)	Pine Crest Cem.	1917 Al.
Jones, John Levi	1867	Dec. 19	Covington Co.	1952	Feb. 11	Prattville	Montg. (Memorial)	1894 Columbia
Ellisor, Cecil Marvette	1907	March 15	Rose Hill	1952	June 8	Montgomery	Greenwood Cem.	1930 Al.
Ellisor, Adam Granville G.	1875	Nov. 17	Pine Level	1952	July 30	Opelika	Rosemere Cem.	1912 Al.
Herlong, Braxton Moss	1876	Sept. 20	Ft. Deposit	1952	Oct. 8	Montgomery	Memorial Cem.	1909 Al.
Hill, Thomas Leslie	1892	Oct. 31	Notasulga	1953	March 1	Montg. (hospital)	Opelika (Rosemere)	1909 N. Al.
Andrews, Henry Morton	1873	Oct. 23	Whitesville, Ga.	1953	June 19	Prattville	Prattville	1903 Al.
Eckford, John Thomas	1870	May 27	Ft. Deposit	1953	July 16	Montgomery	Oakwood Cem.	1900 Al.

McConnell, Chas. Wilkins	1872	May 5	Near Stockton	1954	Jan. 9	Mobile	Magnolia Cem.	1908	Al.
Langston, Oscar Daniel	1886	June 14	Warren, Ark.	1954	Jan. 10	Auburn	Auburn	1912	
							Pine Hill Cem.		White River
Lloyd, Oscar Clifford	1884	Jan. 11	Creek Stand	1954	Jan. 26	Montgomery	Memorial Cem.	1909	Tenn.
Northcutt, John Edward	1870	Dec. 27	Evergreen	1954	May 26	Greenville	Selma (Live Oak)	1897	Al.
Wilson, Cullen Bryant	1911	March 1	Skipperville	1955	April 9	Mobile	Pine Crest Cem.	1937	Al.
Bell, Edgar Martel	1860	Feb. 21	Sumter Co.	1955	April 27	Fairfax	Antioch,	1894	M.P.
							near Notasulga		
Mills, Robert Jacob	1876	Jan. 1	Butler County	1955	Dec. 26	Selma (hospital)	Autaugaville	1907	Al.
Hardy, John James	1878	June 29	Barbour County	1956	Jan. 5	Mobile (hospital)	Loxley	1910	M.P.
Peacock, Jesse Paschal	1886	Dec. 25	Coffee County	1956	Jan. 14	Selma	New Live Oak	1915	Al.
Fuller, Comer Jackson	1907	Nov. 27	Brundidge	1956	April 29	Butler	Chestnut Grove,	1935	M.P.
							Coffee Co.		
Ellison, Robert Ross	1879	Feb. 25	Creek Stand	1956	Sept. 14	Winter Haven, Fla.	Montg. (Greenwood)	1905	Al.
Moore, Augustus Henderson	1885	Sept. 4	Monroeville	1956	Nov. 14	Ft. Deposit	Ft. Deposit	1912	Al.
Wilkerson, Chas. Clarence	1879	April 7	Barbour County	1957	Feb. 11	Mobile	Columbia, Ala.	1907	Al.
Pattileo, Wesley Payton	1882	April 20	Verbena	1957	March 9	Mobile	Verbena, Ala.	1918	Al.
Atchison, Francis Marion	1877	June 7	Salitpa	1957	May 4	Montgomery	Greenwood Cem.	1906	Al.
									& N. Tex.
Jones, George Wesley	1877	Sept. 8	Crenshaw County	1957	June 27	Mobile	Bayou LaBatre	1929	Al.
Preer, Carleton	1826	Feb. 20	Opelika	1957	July 16	Birmingham	Tuskegee	1911	Al.
Middlebrooks, Wm. Elbert	1883	Sept. 17	Henry Co.	1958	July 24	Montgomery	Greenwood	1909	Al.
Judkins, Robert Williams	1881	Sept. 28	Mt. Meigs	1958	Aug. 22	Pensacola	Bayview Memorial	1917	Al.
Spivey, Arnold Oliver	1871	Sept. 23	Dale County	1958	Sept. 28	Geneva	Earlytown	1912	M.E.
Williams, Robert Chappell	1869	Feb. 17	Eclectic	1958	Oct. 13	Columbus, Ga.	Hurtsboro	1891	Al.
Gibson, Joseph William	1885	Oct. 1	Clanton	1958	Nov. 27	Clanton	Pleasant Grove	1903	M.P.
Slaughter, Dow Perry	1876	May 3	Long Cane, Ga.	1959	March 15	Ozark	West View	1899	Al.
Carpenter, Geo. Wm.	1869	April 23	Tolono, Ill.	1959	April 9	Pensacola	St. Johns	1915	Al.
Lloyd, Griffin Eugene	1914	Sept. 7	Bono, Ark.	1959	Sept. 24	Montgomery	Memorial	1936	Al.
Chappelle, Laban Henry S.	1816	Sept. 12	Troy	1959	Oct. 21	Fairhope	Fairhope	1907	Al.
Baldwin, Moses Jeter	1873	July 12	Dale Co.	1960	Feb. 24	Midland City	Midland City	Supply	
Wesley, Herman Franklin	1894	Oct. 31	Pt. Washington, Fla.	1960	Feb. 25	DeFuniak Springs, Fla.	Magnolia	1935	M.P.
Frazer, John William	1884	Feb. 11	Evergreen	1960	May 12	Montgomery	Greenwood	1907	Tenn.
Halstead, Wm. Wyatt	1894	April 7	Samson	1960	Nov. 1	Chattahoochee, Fla.	Hartford	1919	M.E.
Kimball, Chas. Fellows	1886	Oct. 16	Lowell, Mass.	1960	Nov. 9	Montgomery	Memorial	Supply	
Gross, Thos. Jefferson	1881	March 3	Jackson County	1960	Nov. 15	Montgomery	Greenwood	1912	E. Ok.

May, Julian Peyton	1929	Nov. 20	Opelika	1960	Nov. 26	Columbus, Ga.	Greenwood	1958	Al.-W. Fla.
Brown, Benjamin Franklin	1881	May 13	Escatawpa	1961	Jan. 3	Chatom	Citronelle	1916	Al.
Hastings, Francis Gilmer	1883	Dec. 3	Montgomery	1961	June 15	Montg. (hospital)	Greenwood	1906	Al.
Bilbro, John Franklin	1881	July 11	Choctaw Corner	1961	July 11	Selma (hospital)	Frisco City	1905	Tex.
McNeal, William Henry	1876	Feb. 1	Geneva County	1961	Nov. 30	Opelika	St. Johns, Pensacola	1902	N. Al.
Barnett, Albert Edward	1895	Aug. 29	Opelika	1961	Dec. 13	Decatur, Ga.	Decatur	1919	Al.
Tate, Henry Lanford	1892	Oct. 5	Roberts, Fla.	1961	Dec. 22	Montgomery	Memorial	1914	Al.
Duncan, Leander Calhoun	1875	Oct. 26	Ozark	1961	Dec. 27	Tuscaloosa	Akron, Ohio	1909	Al.
Marley, James Wiley	1881	June 19	Near Ozark	1962	Jan. 11	Newton	Westview	Supply	
West, Merton Andrew	1882	Dec. 16	Near Queen City, Mo.	1962	Jan. 30	Graceville, Fla.	Marvin Chapel	1908	Mo.
DeBardeleben, John Thomas	1884	Dec. 30	Oakey Streak	1962	Feb. 9	Washington, D.C.	Arlington, Va.	1913	Al.
Ward, Thomas Wilford	1912	Dec. 13	Lockhart	1962	May 16	Tuscaloosa	Marion	1942	Al.
McLeod, John Fletcher	1884	Nov. 14	Salitpa	1962	July 31	Tuscaloosa	Opelika	1909	Al.
Thornburg, Lee Albert	1881	Aug. 8	Centre	1962	Sept. 8	Mobile	Wilmer	1925	M.E.
Vickers, George Glenn	1887	Feb. 28	Clay County	1962	Nov. 2	Wharton, Texas	Antioch, Roanoke	1923	Al.
Glenn, James McCoy	1869	May 12	Greenville	1962	Nov. 8	Union Springs	Midway	1888	Al.
Lindsey, William Gosper	1914	March 25	Walton Co., Fla.	1962	Dec. 9	McKenzie	Cluster Springs near DeFuniak Springs	AS	
White, James Leonard	1880	April 23	Walker Springs	1963	Jan. 3	Pensacola, Fla.	Pine Forest	1912	Al.
Simmons, Ray L.	1907	June 10	Malone, Fla.	1963	Jan. 12	Montgomery	Memorial	AS	
Chalker, Isaac Watts	1872	March 15	Clopton	1963	Jan. 23	Birmingham	Citronelle	1897	Al.
Buttram, Cicero Jiles	1867	July 27	Dale County	1963	April 16	Quincy, Fla.	Hopewell, near Florala	1907	Al.
Moore, Edward Clifton	1873	Nov. 5	Mansfield, La.	1963	April 25	Greenville	Pine Crest, Mobile	1900	Al.
Faust, Leamond Frederick	1881	Sept. 19	Springville	1963	Aug. 19	Birmingham	Shiloh, Fernbank Cir.	1917	N. Al.
Tubb, Loyd Washington	1900	Jan. 5	Brent	1963	Oct. 4	Falls Church, Va.	Evergreen, Elba	1927	Al.
Spivey, James Brady	1879	Nov. 13	Dale Co.	1963	Oct. 7	Crestview	Lime Springs	AS	
Pickard, Wm. Marshall	1886	March 18	Lee County	1963	Oct. 12	Lakeland, Fla.	Memorial, Montg.	1921	Al.
Forester, Chas. Schuler	1906	March 26	Knoxville, Tenn.	1963	Oct. 19	Spartanburg, S.C. airport	Greenwood, P.C., Fla.	1931	N. Ga.
Pressley, Clyde Feulner	1920	Sept. 26	Selma	1963	Dec. 23	Selma	New Live Oak	AS	
Lumpkin, Arthur Lee	1888	June 17	Elmore County	1964	Feb. 9	Kimbrough	Magnolia, Grove Hill	1910	Al.
English, Robert Morrissette	1893	Sept. 22	Monroe County	1964	Feb. 16	Monroeville	Hillcrest	1920	Al.
Daughtry, John Peter	1877	Feb. 4	Near Tuskegee	1964	March 24	Geneva	Geneva	1904	Al.
Sproles, Wm. Matthew	1906	July 23	Middlesboro, Ky.	1964	Apr. 23	Phenix City	Middlesboro, Ky.	1941	Al.
McLeod, John Fletcher, Jr.	1910	Oct. 15	Mt. Meigs	1964	May 1	Prattville	Opelika	1941	Al.
Martin, Philip Watley	1910	Nov. 1	Pensacola, Fla.	1964	June 25	Mobile	Memorial Gardens	1935	Al.

Trotter, Samuel Thomas	1883	Nov. 23	Pike County	1964	Aug. 14	Camden	Camden	1913	Al.
Venters, Walter Hay	1883	March 17	Varnville, S.C.	1964	Nov. 4	DeFuniak Springs	Monroeville	1908	Al.
Culp, Newt Harvey	1890	May 28	Clanton	1964	Nov. 12	Selma	Mt. Nebo, near Clanton	1926	M.P.
Crew, John Alexander	1883	March 30	Butler Co.	1965	Feb. 24	Montgomery	Memorial Cemetery	1914	Al.
Hosey, Fred Leonard	1921	March 21	Clanton	1965	April 21	Clanton	Pleasant Grove Ch.	1967	Al.-W. Fla.
Daniel, Jas. Lawrence	1892	Jan. 25	Crenshaw Co.	1965	June 30	Montgomery	Memorial, Prattville	1918	Al.
Chalker, Thomas Phelps	1904	Feb. 9	Smith's Station	1965	July 3	Birmingham	Andalusia	1929	Al.
Smilie, Joseph Jackson	1892	June 5	Grady	1965	Dec. 30	Bay Minette	Hill's Chapel	1924	Al.
Rice, Herbert William	1886	Dec. 21	Marion	1966	March 8	Montgomery	Memory Gardens	1909	Al.
Joyner, James Earnie	1887	Nov. 21	Near Dothan	1966	April 22	Cottondale, Fla.	Hartford	1933	Supply
Palmes, Howard Edwin	1885	May 8	Mobile	1966	Apr. 29	Mobile	Magnolia	1913	Supply
Adkins, Alfred Carl	1906	Sept. 6	Irvington, Ky.	1966	May 17	Mobile	Pine Crest	1933	L'ville
Coleman, James Archie	1882	Nov. 26	Walker Springs	1966	Dec. 15	Cleveland, Miss.	New Cleveland Cem.	1908	N. Miss.
Williamson, Holcombe Walter	1890	April 5	Brewton	1966	Dec. 22	Pensacola, Fla.	Flomaton	1917	Al.
Lisenby, Noah, Jr.	1924	Sept. 21	Hartford	1967	May 12	Montgomery	Greenwood	1954	Al.-W. Fla.
McNeal, Daniel Houston	1878	March 15	Barbour Co.	1967	May 15	Pensacola, Fla.	Bayview Memorial	1904	Al.
Jones, Samuel Robert	1889	Dec. 7	Crenshaw County	1967	July 3	Dothan	Memory Hills	1924	Al.
Bass, Holman Clyde	1898	Aug. 23	Corinth, Miss.	1967	Aug. 26	Brandon, Fla.	Myrtle Hill Mem. Pk.	1927	Al.
Lee, Angus Cowan	1886	July 14	Pike County	1967	Aug. 30	Phenix City	Lakeview Mem.	1914	Al.
Moore, Marion Tildon	1877	Sept. 1	Pondville	1967	Oct. 20	Opp	New Brockton	1912	Al.
Northcut, Chas. Wesley	1877	Dec. 20	Forest Homes	1967	Oct. 29	Montgomery	Greenwood	1902	Al.
York, Charles Otis	1887	June 16	Pinckard	1868	Feb. 2	Geneva	Mt. Hebron, Dale Co.	1920	M.E.
Hughen, Bennett Ivan	1896	Feb. 4	Rockford	1968	Feb. 23	Andalusia	Memorial Park	1922	Al.
Norton, Perry Wellington	1904	Dec. 4	Waynesboro, Miss.	1968	March 25	Byrneville, Fla.	Millry	1954	AS
Wilson, John Oscar	1889	Feb. 27	Ariton	1968	April 18	Montgomery	Greenwood	1915	Al.
Heath, Jesse Lindon	1891	Oct. 11	Clintonville	1868	March 26	Mobile	Memorial Gardens	1960	AS
Lynch, Pinkney Archer	1883	Oct. 30	Brooks, Ga.	1968	March 23	Troy	Lakeview, Brundidge	1919	M.P.
Williams, Milton Gainer	1904	Jan. 30	Chipley, Fla.	1968	June 3	Mobile	Chipley, Fla.	1954	AS
Agnew, Walter Dee	1873	Dec. 9	Littleton, Ill.	1968	July 24	Westerville	Memorial, Montg.	1897	Ill.
Godwin, Oscar Robert	1905	Dec. 20	Coffee Co.	1968	Oct. 2	Dothan	Sardis, Chancellor	1964	AS
Armour, Samuel David	1906	Aug. 4	Shubuta, Miss.	1969	March 25	Mobile	Memorial	1954	AS
Rasco, Grdice	1901	Nov. 6	Monroeville	1969	April 2	Monroeville	Hillcrest	1949	AS
Haskew, Robert Jesse	1881	Dec. 24	Whatley	1969	June 4	Hartford	Dothan	1910	Al.
Daniel, Wm. Franklin	1894	Jan. 10	Brantley	1969	June 13	Prattville	Memory Gardens	1924	Al.

Hudson, Percy Spencer	1879	April 18	Tuskegee	1969	Nov. 7	Montgomery	Greenwood	1903	Al.
Pope, Ollie Gray	1893	July 15	Lowndes County	1969	Dec. 29	Tuscaloosa	Wesley Chapel, Butler Co.	1923	Al.
Wilson, Hugh Emmett	1883	Feb. 14	Loachapoka	1970	April 28	Opelika	Notasulga	1908	Al.
Lowrey, Shadrach Filmore	1897	April 10	Butler County	1970	May 24	Millbrook	Sunrise Pk., G'ville	1926	M.P.
Jones, Thomas Glenn	1872	Oct. 13	Dale County	1970	June 5	Montgomery	Oakwood Anx., Mtg.	1899	Al.
Green, Lemuel Bailey	1881	May 6	Shelby County	1970	Oct. 20	Selma	Live Oak, Selma	1904	Al.
Folsom, Douglas Lawrence	1884	March 27	Lee County	1971	Feb. 1	Marion	Camden	1910	Al.
Hyland, James Herbert	1917	Nov. 8	Ware, Mass.	1971	Feb. 28	Union Springs	Cain's Chapel	1962	Al.
Guice, William Stuart	1887	March 27	Evergreen	1971	June 7	Enterprise	Opelika	1910	Al.
Brannon, Lyman Coy	1880	Sept. 18	Echo	1971	June 13	Dothan	Old Center	1909	Al.
Steele, James Patrick	1880	March 22	Centreville	1971	July 24	Mobile	Pine Crest	1921	N. Al.
Jones, Howard Austin	1895	March 10	Coffee County	1971	Oct. 5	Evergreen	Hamden Ridge	1920	AS
Thomas, Jesse Earl	1893	Nov. 10	Headland	1971	Nov. 25	Seminole, Fla.	Sylvan, Lakeland	1937	S.
Noland, Augustos Trimble	1903	Oct. 14	Adairsville, Ga.	1971	Nov. 28	Walnut Creek, Cal.	Lafayette, Cal.	1937	Al.
Pearson, David Magruder	1880	Dec. 22	Dixon Mill	1972	March 9	Opp	Opp		
Hardour, Clifford Byrd	1892	Feb. 22	Piedmont, Ala.	1972	March 31	Lakeland, Fla.	Lakeland, Fla.		
Jordan, Parks Ward	1906	Nov. 15	Canon, Ga.	1972	July 6	Phenix City	Phenix City	1951	Al.
Jones, R.K.	1892	July 3	Luverne	1973	Feb. 9	Phenix City	Phenix City	1920	Al.
Stinson, Chester Gilliam	1908	Dec. 30	Georgiana	1973	Feb. 12	Repton	Elizabeth Chapel	1966	(AM)
Davis, William A.	1928	Nov. 23	Lynn Haven, Fla.	1973	June 10	Columbus, Ga.	West Bay	1963	
Calhoun, W. Fletcher	1891	Dec. 29	Camphill	1973	June 22	Montgomery	Greenwood	1921	
McDurmont, C.H.	1894	Jan. 17	Coffee Co., Ala.	1913	July 14	Pensacola	Bayview	1949	(AS)
Childs, Huey P.	1890	Dec. 12	Hartford	1973	July 26	Ozark	Hartford	1918	
Williams, Carl Henry	1891	June 3	Fountain, Col.	1973	July 7	Tuscaloosa	Tuscaloosa	1923	
Redmond, John A.	1897	June 27	Hensall, Ontario	1973	Aug. 24		Memorial Park	1931	
Frazer, G. Stanley	1889	May 15	Auburn	1974	Jan. 6	Montgomery	Greenwood	1913	
Green, Bailus	1876	Nov. 24		1974	Feb. 14	Mobile		1932	
Warren, George W.	1884	Sept. 10	Brewton	1974	May 27	Brewton	Brewton		
Shafer, Albert Earl	1883	Aug. 20	Lacon, Ill.	1974	Sept. 26	Mobile	Dothan	1912	
Paul, Elba Bland	1887	Sept. 25	Orrville	1975	Jan. 14	Atlanta	Montgomery	1907	
Carr, James Thomas	1932	July 15	Dothan	1975	March 14	Pensacola	Opelika	1958	
Avinger, Charles Edward	1894	March 9	Lowndes Co.	1975	Nov. 16	Greenwood	Greenwood	1918	
Bullington, James Ralph	1901	May 31	Geneva Co.	1975	Nov. 22	Dothan	Midland City	1952	(AM)
Rice, Herbert William	1920	Jan. 11	Mobile	1975	Nov. 26	Phenix City	Pine Hill	1948	
Spivey, Dawsey Miller	1905	April 27	Geneva Co.	1975	Dec. 8	Dale Co.	Lime Springs	1942	(LP-AM)
Heaton, Marvin Lee	1907	Feb. 14	Greenville, S.C.	1976	Jan. 23	Montgomery	Welcome Ch. (Butler Co.)	LP-1939 FC-1960	

Armstrong, Ralph Franklin	1913	Feb. 10	Geneva Co.	1976	April 29	Sardis	(Enterprise) Sardis	LP-1961 FC-1971
Thomas, Addis Gordon	1901	Jan. 2	Cottonwood	1976	May 27	Cottonwood	Cottonwood	LP-1932 FC-1955
Moseley, Franklin Shakelford	1899	Jan. 15	Montgomery	1976	July 5	Eutaw	Eutaw	1932
Golden, Gordon Bennett	1886	Nov. 7	Tallapoosa Co.	1976	Sept. 29	Clanton	Union Cemetery Tallapoosa Co.	1918 (MP)
Marietta, Don Emmert	1899	April 6	Louisville, Ky.	1976	Nov. 10	Montgomery	Mongtomery	1925
Hathaway, Gustavas Rueben	1905	Sept. 5	Ozark	1977				1964
Greenwood, Thomas Ryals	1897	June 13	Pauldin Co., Ga.	1977	Jan. 6	Geraldine	Geraldine	LP-1941
Mott, Henry Louis	1917	June 17	Brundidge	1977	Jan. 22	Cantonment	Samson	1959
Carlton, Arthur Bennett	1890	Nov. 8	Coosa Co.	1977	Feb. 8	Dothan	Evergreen	1919
McLeod, Norman Burns	1885	Nov. 11	Salitpa	1977	May 12	Montgomery	Montgomery	1910
Prestwood, Charles Marion	1931	April 27	Escambia Co.	1977	July 31	Palo Alto, Cal.		1956
Herlong, Fletcher Reynolds	1921	Nov. 16	Letohatchee	1978	Jan. 10	Columbus		1954
Spivey, William McKinley	1902	Feb. 18	Kinston	1978	May 26	Frisco City	Frisco City	LP-1950 FC-1962
Holman, Ernest Marion	1883	March 23	Adairville, Ky.	1978	June 10	Midway, Ga.		1917
Smith, Spencer	1902	Sept. 2	Ashville	1978	June 17	Pensacola	Pensacola	1941 (C. Al.)
McCrory, Ollie Mark	1906	Oct. 29	Pine Apple	1978	July 2	Atmore	Frisco City	LP-1958 AM-1969
Herndon, Virgil Crook	1884	April 22	Chambers Co.	1979	Jan. 11	Hanceville	Hanceville	1914 N. Al.
Howell, Edgar Glenn	1899	April 24	Holmes Co., Fla.	1979	March 7	Bascom	Springhill	LP-1945 FC-1955
Baker, Stewart Melvin	1895	March 19	Waycross, Ga.	1979	March 7	Phenix City	Andalusia	1922
Warrick, Marvin Leslie	1910	Oct. 28	Atlanta, Ga.	1979	June 6	Panama City	Graceville	1936 (N. Ga.)
Nichols, Ralph Wesley	1923	May 8	York	1979	July 22	New York City	New York City	1949
Jones, James Crawford	1925	Jan. 18	Butler County	1979	Aug. 6	Thomaston	Castleberry	LP-1955 AM-1969
Tate, James Edward	1894	Oct. 6	Grove Hill	1979	Sept. 4	Dothan	Montgomery (Memorial)	1919
Phillips, Walter O'Neal	1892	March 15	Ellerside, Ga.	1979	Oct. 7	Montgomery	Montgomery	1913
Childs, Ernest Alfred	1888	Dec. 13	Hartford	1979	Oct. 21	St. Clair Co.	Greenville (Magnolia)	1912
Grissett, Ashley Drew	1900	Dec. 14	Escambia Co.	1979	Nov. 20	Mobile	Mobile (Memorial Gardens)	LP-1965 AM-1969
Wilson, Hugh Emmett, Jr.	1909	Jan. 6	Notasulga	1979	Dec. 25	Auburn	Opelika (Rosemere)	1939

Tracy, Edward William	1919 June 15	D'Lo, Ms.	1980 Jan. 15	Tuskegee	Laurel, Ms.	LP-1961 AM-1969
Johnson, Charles J.			1980 March 5	Birmingham	Birmingham (Shadow Lawn)	1941 (C. Al.)
Hudgens, Samuel Ellison	1901 Aug. 15	Crenshaw Co.	1980 June 20	Selma	Selma (Pineview Mem.)	LP-1932 FC-1949
Tanton, Alton Brooks	1903 Dec. 23	Coffee Co.	1980 Aug. 6	Uniontown	Uniontown (Rosemont)	1934
Morrow, Albert Roy, Jr.	1917 March 3	Madison, Fl.	1980 Aug. 12	Panama City	Cottondale	LP-1968
Anthony, Homer Lee	1919 Nov. 30	Phenix City	1980 Sept. 24	Opelika	Phenix City	LP-1952 FC-1971
Anthony, Mark Wilson	1916 April 2	Phenix City	1980 Oct. 26	Notasulga	Phenix City	1953
Hughes, William Jennings, Sr.	1906 Sept. 24	Milton, Fl.	1981 Jan. 23	Pensacola	Pensacola (Bayview Mem.)	1935
Roney, Jack Alexander	1925 April 23	Hartford	1981 April 10	Dothan	Dothan (Memory Gardens)	LP-1980
Greenhill, Henry Ernest	1895 July 21	Winters, Tx.	1981 May 22	Borger, Tx.	Borger, Tx.	LP-1947 (NM)
Garner, Conrad Clifton	1895 April 3	Salipta	1981 Aug. 19	Stockton	Stockton	1921
Corbitt, Charles Anson	1915 Nov. 14	Hartford	1981 Sept. 16	Hartford	Hartford	1940
Shirah, Angus Morgan	1898 Feb. 15	Dale Co.	1981 Oct. 8	Dothan	Dothan	LP-1937 FC-1948
Spencer, Curley James	1898 Aug. 11	Greene Co.	1981 Oct. 16	Eutaw	Birmingham (Elmwood)	1932 (C. Al.)
Anthony, Paul Marsh	1921 June 16	Phenix City	1981 Nov. 14			1943
Lewis, John Inge, Sr.	1910 Dec. 9	Mobile	1981 Nov. 28	Mobile	Mobile (Pine Crest)	LP-1944 FC-1961
Hardin, Edward Lester	1912 Sept. 19	Eclectic	1981 Dec. 21	Birmingham	Eclectic	1939
Lawrence, Robert Irving	1898 Sept. 3	Bibb Co.	1982 Jan. 16	Dothan	Dothan	1929
Dunnavant, Elmer Glenn	1912 May 19	Harlan, W. Va.	1982 Jan. 24	Huntsville	Butler Co. (Wesley Chapel)	AM-1980
Crews, Woodrow Wilson	1916 May 18	Heiberger	1982 March 15	Tuscaloosa	Marion (Bethlehem)	AM-1949 (N. Al.) FC-1960
Gilmer, Luther Stanley	1888 Aug. 9	Fort Deposit	1982 April 2	Pensacola	Pascagoula, Ms. (Machpelan)	1913
Seibert, Charles Herman	1881 Feb. 28	Monterey, Oh.	1982 July 4	Huntsville	Greenville	1921
Helms, Joel Robert	1897 July 8	Coffee Co.	1982 July 27	Dothan	Chestnut Grove (Coffee Co.)	1928 (M.P.)

Hartzog, Jimmie	1910	Oct. 21	Texasville	1982	Aug. 1	Midland City	Dothan (Memory Gardens) LP-1974
Fralish, Erroll Lanty	1911	Aug. 11	Ariton	1982	Dec. 14	Dothan	Pleasant Ridge LP-1970
Conner, Herman Minter	1899	Sept. 13	Brewton	1982	Dec. 27		Beulah Cemetery LP-1947
							Opp AM-1964
Rancher, Holiday	1902	Sept. 14	Springfield	1983	Jan. 8	Eutaw	1935 (C. Al.)
Williams, Obediah Dumas	1901	Feb. 13	Arlington	1983	Jan. 14	Pensacola	Springhill 1929
Allman, Horace Coy	1899	Jan. 3	Bexley, Ms.	1983	March 7	Eight Mile	Lucedale, Ms. (Cross Roads Cem.) LP-1947
Johnson, Joseph Macon	1891	Jan. 14	Pike Co.	1983	April 8	Dothan	Dothan 1921

INDEX

Administrative Agencies, Annual Conference 3, 190
Admitted, Associate Members 193, 217
Admitted, Full Connection 193, 218
Admitted, Probationary Members 194, 217
Alternate Lay Members 32, 216
Appointments 194, 212, 225
Appointments, Post-Conference 194, 212, 225
Appointments, Special (Beyond the Local Church) 194, 212, 221, 225
Appointments, To Attend School 222
Apportionments 214, 301
Bicentennial Committee 284
Birmingham-Southern College 15
Black College Fund 214
Board Membership and Organization 3, 187
Board of Church and Society 7, 201, 270
Board of Diaconal Ministry 8, 195, 250
Board of Directors, Noah's Ark 16
Board of Directors, United Methodist Children's Home 14, 273
Board of Directors, United Methodist Foundation 14
Board of Directors, Wesley Foundations 15
Board of Christian Unity and Interreligious Concerns 11, 202
Board of Communication/Advocate, Area 11, 202, 287
Board of Education 6, 198, 260
Board of Evangelism 6, 259
Board of Health and Welfare Ministries 8, 198, 202, 272
Board of Higher Education and Campus Ministry 7, 198, 201, 263
Board of the Laity, Conference 8, 198, 277
Board of Missions 6, 196, 257
Board of Ordained Ministry 12, 193, 194, 203, 246
Board of Pastoral Care and Counseling, Area 10, 202, 211, 282
Board of Pensions and Homes for Claimants 13, 203, 288
Board of Trustees of the Annual Conference 13, 205, 303
Brochure of Reports 187
Budget Requests 188
Cabinet Report 195
Cabinet Representatives to Boards, etc. 3, 187
Cabinet View of Spiritual State 305
Camping Committee 262
Certificate of Ordination 198
Changes in District and Charge Lines 215
Chaplains (See also: Appointments Special) 203, 225
Children's Home 14, 274
Chronological Roll 69
Commission, Assembly Ground 9, 203, 278
Commission on Archives and History 11, 201, 284
Commission on Religion and Race 7, 197, 271

Commission on the Status and Role of Women 9, 277
Commission on Town and Country Work 10, 195, 198, 279
Commission on Worship 10, 197, 282
Committee on Arrangements 4
Committee on Career/Life Planning 9, 198, 278
Committee on Continuing Education 194, 247
Committee on Courtesies and Introductions 4, 306
Committee on Disability, Joint 191
Committee on Episcopacy 13, 196
Committee on Equitable Salaries 13, 204, 295
Committee on Investigation 14, 216
Committee on Journal 4, 199
Committee on Nominations 4, 196
Committee on Program 4
Committee on Resolutions and Petitions 4, 192, 197
Committee on Standing Rules 4, 193
Committees on Church Location and Building, District 17
Committees on the Ordained Ministry, District 17
Committee on Superintendency, District 18
Composition of Pastoral Charges 32, 50
Conference Directory 69
Conference Relations 194
Continued, Probationary Members 217
Continuing Education 200, 246
Council on Finance and Administration 12, 211, 297, 308
Council on Ministries, Conference 5, 196, 200, 255
Council on Ministries, District 5, 18, 313
Council on Youth Ministry 3, 9, 32, 201, 260
Council on Youth Ministry, Conference President 9, 32
Credit Union 206, 304
Daily Proceedings 192
Deacons, Ordained, Elected 218
Deaths 208, 218, 323
Delegates 23
Diaconal Ministers 179, 221
Disability Leave 219
Discontinued 214
District Conference 188
District Superintendents 3, 188, 214, 299
Districts, Number of 184, 188
Elders, Ordained, Elected 218
Election Procedures 186
Ethnic Minority Task Force 16, 204, 296
Financial Reports 308
Formula, Use of 189, 303
Fraternal Delegate 200
Golden Cross 276
Homes for Claimants 13, 290
Homes for the Aging 14, 275
Huntingdon College 15, 195, 198, 201, 265
Journal 187

Journal Editor (Assistant Secretary for the Journal) 3, 187, 299
Lay Directory, Board or Agency Membership 23
Lay Leader, Conference 32, 186
Lay Leaders, Church 50, 186
Lay Leaders, District 32, 50, 186
Lay Members 24, 32
Leave of Absence 219
Loans and Scholarships 195, 250
Local Pastors 194, 216
Memoirs 323
Methodist Christian Advocate, The 11, 202, 287
Minute Questions 213
Miscellaneous 332
Noah's Ark 16, 258
Officers, Conference 3, 184, 213
Ordination, Service of (see also Certificate) 198
Parsonages 283
Pastoral Service Record 69
Pastor's Assembly 12, 198, 288
Pension Funding Crusade 204, 268, 294
Pension Payments 288, 317
Preacher's Aid Society, The 14, 206, 304
Program Agencies, Annual Conference 189
Publishing House 194
Registrar 3, 299
Reports (See Board, Committee, etc.) 186, 246
Resolutions 197, 205, 332
Resolutions, Property 205, 350
Retired Ministers 185, 194, 218
Salaries (See Appointments) 13, 214, 295, 315
Secretary, Assistants 3, 192
Secretary, Conference 3, 192, 213
Secretary, Emeritus 3
Service of Commemoration 185, 208
Special Funds and Collections 300
Standing Rules 184, 193, 195
Statistician 3, 195, 251
Sunday School Committee 263
Transfers 218
Treasurer, Conference 3, 195, 213
Trustees 13, 303
Trustees, Birmingham-Southern College 15
Trustees, Huntingdon College 15
Trustees, The Methodist Christian Advocate 11
Trustees, United Methodist Homes for the Aging 14, 274
United Methodist Communications 11, 202, 287
United Methodist Foundation 14, 196, 203, 254
United Methodist Men, Conference President 32
United Methodist Women 32, 196, 252
Voting (See Election)

Wesley Foundations 15, 266
World Service 214

1982 Statistical Tables of the Alabama-West Florida Annual Conference

The United Methodist Church
The Southeastern Jurisdiction

Frank L. Robertson, Presiding Bishop

Prepared Under the Direction of
Rev. Edward M. Cotten, Conference Statistician

Inquiry To Bishop Robertson

TO: Bishop Frank L. Robertson, Resident Bishop of the Birmingham Episcopal Area
FROM: Joe W. Lisenby, Clergy Counsel of record to Thomas Lane Butts
DATE: May 24, 1983 — Second day of the 1983 Session of the Alabama-West Florida Conference of The United Methodist Church meeting in Montgomery, Alabama

I, Joe W. Lisenby, an Elder in the Alabama-West Florida Conference, and clergy counsel of record to Thomas Lane Butts, an Elder suspended for two years, one month and nine days, by a United Methodist trial court on April 22, 1983, do hereby request Episcopal rulings from the Chair on certain questions of law concerning the practical meaning of Paragraph 2624-1-h) of the Book of Discipline which relate to the phrase: "to suspend the accused from the exercise of the functions of office," in order to affirm or alter your opinions previously stated orally or in writing to Thomas Lane Butts concerning the meaning of "suspension." I request your rulings in writing individually and ad seriatim.

1. During the period of suspension, can Thomas Lane Butts preach in United Methodist churches upon invitation by the pastor in charge?

2. During the period of suspension, can Thomas Lane Butts preach at any place under any circumstance?

3. During the period of suspension, can Thomas Lane Butts participate in a wedding or a funeral of a member of a United Methodist church congregation?

4. During the period of suspension, can Thomas Lane Butts participate in a wedding or funeral of a person who is not a member of the United Methodist church?

5. During the period of suspension, can Thomas Lane Butts give counsel, spiritual guidance or pastoral care to members of United Methodist congregations upon request?

6. During the period of suspension, can Thomas Lane Butts give counsel, spiritual guidance or pastoral care to persons who are not members of United Methodist congregations?

7. During the period of suspension, can Thomas Lane Butts upon proper invitation, speak or teach in United Methodist churches in a form of presentation not characterized as preaching?

8. During the period of suspension, can Thomas Lane Butts publish writings in United Methodist publications and/or publishing houses?

9. During the period of suspension, can Thomas Lane Butts publish writings in publications and/or publishing houses not owned by the United Methodist Church?

10. During the period of suspension, can Thomas Lane Butts be employed in any way, under any circumstance, by a United Methodist church, or any of its institutions or agencies as lecturer, counselor, consultant, etc.?

11. During the period of suspension, can Thomas Lane Butts live in a house or occupy an office owned by a United Methodist church?

12. During the period of suspension, can Thomas Lane Butts continue to serve on Boards, agencies and/or committees of the Conference, Area, Jurisdiction, or the General church to which he has been appointed or elected?

13. Will Thomas Lane Butts be able to return to membership on any Boards, agencies and/or committees of the Conference, Area, Jurisdiction, and/or the General church to which he has been appointed or elected upon termination of suspension, to serve the unexpired time of his term?

14. During the period of suspension, can Thomas Lane Butts continue to be a member of and participate in the conference group life and health insurance programs for himself and his family? (Does the Annual Conference pay for the same percentage of the rate for Thomas Lane Butts as for any other minister in the conference?)

15. During the period of suspension, is Thomas Lane Butts an active claimant to accumulation of service time in its pension program (years of service) and is the conference responsible for payment of the cost of pension credit during suspension?

It is my interpretation of Paragraph 2612 of the Book of Discipline that the intent of said

paragraph is that your rulings will be available to me in writing prior to the adjournment of the conference now in session; and that such rulings will automatically have the force of law (in the case of Thomas Lane Butts) unless and until modified or reversed by the Judicial Council. I further interpret Paragraph 2612 to mean that your rulings will be automatically reviewed by the Judicial Council.

This request is made in the interest of clarity and justice in the case of Thomas Lane Butts and any other person who may experience suspension in the future.

Respectfully Submitted,
Joe W. Lisenby, Clergy Counsel of
Record to Thomas Lane Butts

Certification of Receipt: Frank L. Robertson
Date and Time of Receipt: 24 May 1983 — 12:00

Bishop Robertson's Response

RESPONSES BY BISHOP FRANK L. ROBERTSON TO QUESTIONS HAND DELIVERED TO HIM BY THE REVEREND JOE W. LISENBY WHILE HE PRESIDED OVER A SESSION OF THE ALABAMA-WEST FLORIDA ANNUAL CONFERENCE IN MAY OF 1983. THE DOCUMENT WAS PLACED IN THE BISHOP'S BRIEFCASE AND NOT READ UNTIL AFTER THE ANNUAL CONFERENCE SESSION. NO REQUEST WAS MADE FROM THE FLOOR FOR ANY STATEMENT OR RULING BY THE BISHOP. THE QUESTIONS AS PRESENTED ARE AS FOLLOWS WITH ANSWERS GIVEN.

1. During the period of suspension, can Thomas Lane Butts preach in United Methodist churches upon invitation by the pastor in charge?

Response: Inasmuch as our ministry is to *Word*, sacrament, and order, all preaching should be suspended during a period when a member of an Annual Conference is under suspension.

2. During the period of suspension, can Thomas Lane Butts preach at any place under any circumstance?

Response: This question covered in No. 1 above.

3. During the period of suspension, can Thomas Lane Butts participate in a wedding or a funeral of a member of a United Methodist church congregation?

Response: A person under suspension from an Annual Conference may participate in a funeral service inasmuch as any person, lay or clergy may share in the leadership of such services. In a wedding, a person under suspension may not participate, since this act is a ministerial function from which he or she has been suspended.

4. During the period of suspension, can Thomas Lane Butts participate in a wedding or funeral of a person who is not a member of the United Methodist church?

Response: This question is covered in answer No. 3 above.

5. During the period of suspension, can Thomas Lane Butts give counsel, spiritual guidance or pastoral care to members of United Methodist congregations upon request?

Response: If the term, "pastoral care," includes counsel and spiritual guidance, as I believe it does, a person under suspension from an Annual Conference may not participate in such pastoral functions.

6. During the period of suspension, can Thomas Lane Butts give counsel, spiritual guidance or pastoral care to persons who are not members of United Methodist congregations?

Response: This question is covered in Question 5 above.

7. During the period of suspension, can Thomas Lane Butts upon proper invitation, speak or teach in United Methodist churches in a form of presentation not characterized as preaching?

Response: This would depend upon the interpretation given the word, "preaching." Since the distinctions between "speaking" and "preaching" on the one hand and "teaching" and "preaching" on the other, it would be impossible to make an objective decision on this matter. If one is to keep within the spirit of the meaning of "suspension," then activities which could be interpreted as preaching should be avoided.

8. During the period of suspension, can Thomas Lane Butts publish writings in United Methodist publications and/or publishing houses?

Response: To deny the right to publish would be tantamount to denying one's civil rights. Hence, a person under suspension would be free to publish, depending upon the willingness of the editor or publisher and upon conformity to civil law.

9. During the period of suspension, can Thomas Lane Butts publish writings in publications and/or publishing houses not owned by the United Methodist Church?

Response: This question is covered under Question 8 above.

10. During the period of suspension, can Thomas Lane Butts be employed in any way, under any circumstance, by a United Methodist church, or any of its institutions or agencies as lecturer, counselor, consultant, etc.?

Response: As in the case of Question No. 5 above, the terms "lecturer, counselor, consultant" and especially "etc.," are given to broad interpretation. Furthermore, the terms, "in any way, under any circumstance," suggest no limitations at all. A person under suspension in an Annual Conference ought not to perform the duties or privileges granted him or her by ordination or that might be classified as ministerial duties.

11. During the period of suspension, can Thomas Lane Butts live in a house or occupy an office owned by a United Methodist church?

Response: A bishop has no jurisdiction in this matter. A local church must make its own decision regarding its property.

12. During the period of suspension, can Thomas Lane Butts continue to serve on Boards, agencies and/or committees of the Conference, Area, Jurisdiction, or the General church to which he has been appointed or elected?

Response: When membership as a ministerial member of a Board or Agency or Committee is contingent upon membership in the Annual Conference (as it generally is), then a person under suspension is not eligible to serve in these capacities.

13. Will Thomas Lane Butts be able to return to membership on any Boards, agencies and/or committees of the Conference, Area, Jurisdiction, and/or the General church to which he has been appointed or elected upon termination of suspension, to serve the unexpired time of his term?

Response: A person who has been under suspension may return to the places of leadership to which he or she has been elected prior to suspension unless the vacancy created by suspension has been filled by another person or unless the charter, constitution, or by-laws of such a body precludes such return to membership.

14. During the period of suspension, can Thomas Lane Butts continue to be a member of and participate in the conference group life and health insurance programs for himself and his family? (Does the Annual Conference pay for the same percentage of the rate for Thomas Lane Butts as for any other minister in the conference?)

Response: A bishop has no jurisdiction in this matter. This decision must be made by the appropriate agency within the Annual Conference and/or the insurance carrier.

15. During the period of suspension, is Thomas Lane Butts an active claimant to accumulation of service time in its pension program (years of service) and is the conference responsible for payment of the cost of pension credit during suspension?

Response: This decision must be made by the Boards of Pensions on the Conference and General level.

	Church	Total Members Last Year	Confession Of Faith	From Other UMC	From Other Denominations	Removed By CC Action	To Other UMC	To Other Denominations	Removed By Death	Total Members This Year	Average Atten. Sunday Service	Persons Baptized	Preparatory Members	Number On Constituency	Total Enrolled In Confirmation	Members United Methodist Men	Amount Paid UMM Projects	Members United Methodist Women	Paid UMW Local Projects	Education Leaders	Children All Classes	Youth All Classes	Adults All Classes	Total Sun. Sch. Membership	Average SS Attendence	Avg. Atten. On-Going Classes	Avg. Atten. Short Term Classes	Mem. SS Joining Prof. Of Faith	Value Of Land, Bldgs., Equip.	Value of Parsonage, Furniture	Value Of Other Assets	Indebtedness On Property	Other Debt Current Expenses
201	Andalusia First	788	28	23	9	—	22	7	14	805	250	15	28	30	27	20	350	40	—	60	95	44	170	369	200	90	108	28	811021	103500	107663	32690	—
202	West End	98	—	4	—	—	6	13	17	68	35	1	—	—	—	—	—	—	—	3	3	2	12	20	15	—	—	—	100200	28000	—	—	—
203	Oak Grove	16	—	—	—	—	—	—	—	16	12	—	—	—	—	—	—	—	—	3	—	1	10	14	10	—	—	—	6600	—	—	—	—
204	Red Level	45	—	—	—	—	2	—	6	37	25	—	—	—	—	—	—	10	—	4	—	1	15	20	15	10	—	—	30000	—	—	—	—
205	Baker	72	—	—	—	19	1	—	2	50	20	—	3	—	—	3	—	8	688	4	5	3	10	22	10	10	—	—	40000	39000	200	—	—
206	Baggetts Chapel	44	7	—	1	—	—	—	1	51	45	7	18	—	—	—	—	—	—	11	21	16	20	68	40	15	25	7	35000	—	—	—	—
207	Bellville	7	—	—	—	—	—	—	—	7	7	—	—	—	—	—	—	2	50	2	1	—	6	9	7	11	—	—	17000	—	—	—	—
208	Bermuda	112	—	—	—	—	—	—	—	112	70	1	12	—	—	10	—	12	100	10	20	15	20	65	65	12	—	—	125000	50000	—	—	—
209	Owens Chepet	10	—	—	—	—	—	—	1	9	14	—	—	—	—	—	—	—	—	—	—	—	—	—	—	—	—	—	15000	—	—	—	—
210	Alco	114	14	3	5	11	3	7	—	115	65	13	13	5	2	17	350	10	—	10	13	8	33	62	45	12	12	14	72000	37000	7513	—	—
211	Pollard	49	1	—	—	—	6	5	3	36	25	—	4	5	—	—	—	—	—	3	6	5	8	22	11	12	12	1	30000	20000	10000	—	—
212	Cedar Hill	161	5	—	—	—	1	2	1	162	55	2	14	—	—	—	—	—	—	8	14	15	34	71	39	22	12	2	184800	53300	27600	9226	—
213	Fidelis	37	2	—	—	—	—	—	—	39	18	3	3	—	—	—	—	—	—	4	7	2	10	23	14	—	—	1	40000	—	—	—	—
214	East Brewton	302	3	1	1	4	1	3	7	292	140	3	12	—	—	—	—	20	100	15	20	10	65	110	105	60	40	3	500000	75000	—	50000	—
215	Brewton First	475	9	13	5	—	18	4	4	476	179	6	37	63	8	32	700	70	516	31	64	43	132	270	130	60	46	—	1298000	105500	40000	—	—
216	Bolling	10	—	—	—	—	—	—	—	10	9	—	—	—	—	—	—	—	—	3	—	—	8	11	9	8	—	—	30000	—	1200	—	—
217	New Home	21	1	—	—	1	—	—	—	21	21	1	—	—	—	—	—	—	—	3	1	4	6	16	12	12	—	1	11000	—	—	—	—
218	Rhodes Chapel	13	—	—	—	—	—	—	—	13	10	—	—	—	—	—	—	—	—	3	—	—	7	10	9	—	—	—	15800	—	200	—	—
219	Castelberry	172	3	1	—	—	5	—	3	168	81	3	11	—	—	—	—	8	70	10	14	10	44	78	49	30	25	1	180000	63000	—	—	—
220	Holly Grove	54	1	—	1	—	—	—	1	55	43	—	4	—	—	—	—	8	63	4	5	10	10	29	25	7	5	—	6000	—	—	—	—
221	Crestview First	492	—	5	4	8	18	9	5	465	188	—	39	23	—	25	116	56	1063	21	50	29	120	220	125	15	9	—	1110000	65000	15819	12803	—
222	Friendship	55	—	—	—	—	5	1	—	49	30	—	—	—	—	—	—	—	—	5	10	10	15	40	30	—	—	—	200000	12500	—	9000	—
223	New Bethel	75	—	2	3	—	1	—	—	79	50	1	—	25	—	8	—	12	—	10	13	9	28	60	37	20	—	—	100000	23000	18000	—	3200
224	Cemeron Chepel	52	—	—	—	—	—	—	1	51	26	—	5	—	—	—	—	—	—	4	11	11	10	36	24	—	—	—	25000	—	—	—	—
225	Dozier	30	2	2	—	—	3	—	—	31	20	—	—	—	—	—	—	—	—	3	4	—	15	22	14	—	—	—	30000	37000	—	—	—
226	Oakey Streak	16	—	—	—	—	1	—	—	15	21	3	1	—	—	—	—	—	—	—	—	—	—	—	—	—	—	—	30000	—	—	—	—
227	Seeright	17	—	—	—	—	—	—	—	17	12	—	3	—	—	—	—	—	—	3	5	—	6	14	11	—	—	—	30000	—	—	—	—
228	Elba First	334	4	1	—	—	6	—	5	328	146	9	29	35	—	28	—	38	50	18	32	20	110	160	118	90	35	—	325000	75000	21000	—	—
229	Ham	10	—	—	—	—	—	—	—	10	15	—	—	7	—	—	—	—	—	—	—	—	—	—	—	—	—	—	18000	—	500	—	—
230	Evergreen First	432	3	3	2	2	10	18	10	402	129	4	37	12	7	20	600	56	2950	21	32	23	65	141	95	15	60	3	567700	100000	3200	—	—
231	Brownville	29	1	—	—	—	—	—	—	29	20	1	8	—	—	—	—	—	—	3	4	2	10	19	10	10	10	1	15000	15000	—	—	—
232	Mt. Union	20	—	—	—	—	—	—	—	20	—	—	—	—	—	—	—	—	—	—	—	—	—	—	—	—	—	—	15000	—	—	—	—
233	St. Paul	82	—	—	2	—	—	—	1	63	83	2	47	—	—	—	—	27	160	7	32	17	15	71	50	—	—	—	40000	5000	—	4099	—
234	Sandbar	4	—	—	—	—	—	—	—	4	9	—	—	—	—	—	—	—	—	—	—	—	—	—	—	—	—	—	500	—	500	—	—
235	Shiloh	25	—	—	—	1	—	—	—	24	35	—	9	—	—	—	—	9	80	4	5	8	9	24	15	—	—	—	45000	—	3500	600	250
238	Sparta Hill	44	1	—	1	—	1	—	1	44	30	3	16	—	—	—	—	8	—	4	9	13	21	47	25	—	4	8	86000	6200	500	800	—
237	Florala First	193	3	1	2	—	—	—	3	196	110	—	14	—	—	—	—	—	—	10	19	10	34	73	40	—	—	—	360000	76800	—	—	—
238	Excel	103	1	5	—	—	8	1	4	96	50	2	10	—	—	6	—	18	10	6	21	14	23	64	32	27	20	—	118000	30000	—	—	—
239	Frisco City	163	2	3	—	—	—	1	1	168	105	—	15	22	2	29	175	28	225	12	37	15	69	133	90	17	76	2	300000	50000	5000	—	—
240	Mexle	52	—	—	—	—	—	1	2	49	30	—	6	3	—	—	—	—	—	5	6	3	18	32	17	7	—	—	40000	—	2000	—	—
241	Georgianna First	224	1	1	3	—	9	—	3	217	65	2	23	—	—	—	—	32	219	11	14	9	19	53	31	10	8	—	207460	60000	—	25814	—
242	Oak Grove	34	—	—	—	—	—	—	2	32	20	—	3	—	—	—	—	—	—	—	—	—	—	—	—	—	—	—	19000	—	400	—	—
243	Friendship	47	5	1	—	—	—	—	—	53	44	5	—	—	—	—	—	—	—	6	17	8	22	53	36	15	—	2	55000	—	—	—	—
244	New Prospect	18	—	—	—	—	—	—	—	18	15	—	1	—	—	—	—	3	—	—	—	—	—	—	—	—	—	—	15000	—	—	—	—
245	Wesley Chapel	37	—	—	—	—	—	—	—	37	20	—	—	—	—	—	—	9	—	3	—	—	15	16	12	—	—	—	18200	—	—	—	—
246	Christian Home	22	—	—	—	—	—	—	2	20	—	—	—	—	—	—	—	—	—	—	—	—	—	—	—	—	—	—	10000	—	—	—	—

Church	Total Members Last Year	Confession Of Faith	From Other UMC	From Other Denominations	Removed By CC Action	To Other UMC	To Other Denominations	Removed By Death	Total Members This Year	Average Atten. Sunday Service	Persons Baptized	Preparatory Members	Number On Constituency	Total Enrolled In Confirmation	Members United Methodist Men	Amount Paid UMM Projects	Members United Methodist Women	Paid UMW Local Projects	Education Leaders	Children All Classes	Youth All Classes	Adults All Classes	Total Sun. Sch. Membership	Average SS Attendance	Avg. Atten. On-Going Classes	Avg. Atten. Short Term Classes	Mem. SS Joining Prof. Of Faith	Value Of Land, Bldgs., Equip.	Value of Parsonage, Furniture	Value Of Other Assets	Indebtedness On Property	Other Debt Current Expenses
247 Hopewell	30	—	—	—	—	—	—	2	28	12	—	—	—	—	—	—	—	—	4	8	3	10	25	13	—	—	—	10000	—	—	—	—
248 Corner Creek	30	—	—	—	—	—	—	—	30	17	—	1	—	—	—	—	—	—	3	2	—	34	39	—	—	—	—	51500	—	—	—	—
249 Kinston	71	4	—	—	—	—	—	1	74	50	3	10	73	—	—	—	9	300	12	22	7	40	81	46	15	20	4	50000	20000	—	4500	—
250 Piney Grove	32	1	—	1	—	—	—	—	34	22	1	—	35	—	—	—	13	250	6	12	3	15	36	18	9	9	1	60000	—	—	—	—
251 Dixie	12	4	—	—	2	—	—	—	14	12	4	—	—	—	—	—	—	—	—	—	—	—	—	—	—	—	1	10000	—	—	—	—
252 Douglas Chapel	12	—	—	—	—	—	—	1	11	10	—	—	1	—	—	—	—	—	—	—	—	—	—	—	—	—	—	11000	—	—	—	—
253 Hamden Ridge	41	—	—	—	—	—	—	1	40	30	—	—	—	—	—	—	—	—	3	2	8	11	24	20	—	—	—	23500	—	730	—	—
254 May Creek	55	—	—	—	—	3	—	2	50	15	—	—	—	—	—	—	—	—	2	4	8	6	18	10	—	—	—	30000	5000	—	—	—
255 Mt. Pleasant	31	—	—	—	—	—	—	1	31	—	—	—	—	—	—	—	—	—	—	—	—	—	—	—	—	—	—	22000	—	—	—	—
256 Purnell	8	—	—	—	—	—	—	—	8	8	—	—	—	—	—	—	—	—	—	—	—	—	—	—	—	—	—	26500	—	—	—	—
257 Antioch	13	—	—	—	—	—	1	1	11	8	—	—	—	—	—	—	—	—	—	—	—	—	—	—	—	—	—	10000	—	—	—	—
258 McKenzie	113	—	—	—	1	—	1	1	110	44	1	16	14	1	—	—	9	235	8	29	4	25	66	30	—	—	—	101000	53000	—	—	—
259 Vera Cruz	17	—	1	—	—	1	—	—	17	23	—	3	7	—	—	—	—	—	—	—	—	—	—	—	—	—	—	12000	—	—	—	—
261 Franklin	16	—	—	—	—	1	—	1	14	8	—	—	1	—	—	—	—	—	—	—	—	—	—	—	—	—	—	10000	—	—	—	—
262 Monroeville	581	3	9	4	1	10	3	10	574	184	8	23	26	5	33	1227	44	725	34	92	53	132	311	179	47	65	3	750000	50000	30000	—	—
264 Gantt	9	—	—	—	—	—	—	—	9	6	—	—	—	—	—	—	—	—	—	—	—	—	—	—	—	—	—	2300	—	—	—	—
265 Mt. Zion East	118	2	—	—	18	—	—	—	102	61	—	13	—	—	—	—	12	105	15	11	7	43	76	50	12	—	—	85000	35000	3000	—	—
266 Mt Zion West	83	—	—	—	—	—	—	—	83	40	—	—	—	—	—	—	—	—	5	9	6	8	28	28	—	—	—	50000	15000	—	—	—
268 Friendship Opp	26	—	—	—	—	—	—	—	26	—	—	—	—	—	—	—	—	—	4	3	4	9	20	10	—	—	—	13000	—	—	—	—
269 Opp First	421	5	4	3	—	5	3	4	421	176	8	35	42	7	18	238	75	1034	28	75	55	181	339	172	110	85	5	661000	75000	51238	23438	—
271 Opp Memorial	54	—	—	2	—	—	—	1	55	40	2	4	—	—	—	—	8	200	8	8	1	23	40	27	10	—	—	100000	40000	—	—	—
272 Hartwood	36	—	—	—	—	1	—	1	35	26	—	2	14	—	—	—	—	—	4	2	2	11	19	12	—	—	—	56000	—	150	—	—
273 Repton	55	—	—	—	—	1	2	1	51	23	—	2	15	2	—	—	—	—	4	2	4	8	18	11	—	—	—	68000	33000	—	300	—
274 Springhill	106	3	—	3	—	2	3	2	105	48	1	13	35	—	—	—	—	—	10	13	10	32	65	36	18	48	—	72000	—	5061	—	—
275 Wallace	28	—	2	—	—	—	—	—	30	30	—	2	—	—	—	—	—	—	3	6	7	28	44	32	19	—	—	53731	—	—	2437	—
276 Woodlawn	38	—	1	—	—	—	3	—	36	15	—	4	6	—	—	—	—	—	4	5	1	8	18	10	6	—	—	22500	—	300	—	—
277 Macedonia	120	—	—	1	—	—	—	3	118	65	1	8	—	—	—	—	10	—	5	13	8	31	55	35	6	—	—	30000	17500	—	—	—
279 Samson	222	—	2	1	—	—	—	2	223	70	3	13	38	—	12	—	13	100	13	17	9	41	80	56	10	11	—	225000	40000	50000	—	—
280 Asbury	30	—	—	—	—	—	—	1	29	22	—	—	—	—	—	—	2	—	—	—	—	—	—	—	—	—	—	4000	—	—	—	—
281 Bethel West	78	—	—	—	—	—	—	2	76	50	1	4	—	—	—	—	10	—	5	6	22	20	53	30	8	—	—	45000	20000	2000	—	—
282 Bethlehem	16	—	—	2	—	—	—	1	17	30	—	—	—	—	—	—	5	25	—	—	—	—	—	—	9	—	—	14000	—	—	—	—
283 Concord*	5	—	—	—	5	—	—	—	—	—	—	—	—	—	—	—	—	—	—	—	—	—	—	—	—	—	—	—	—	—	—	—
284 Jenkins Chapel	30	—	—	—	—	—	—	—	30	25	—	—	—	—	—	—	—	—	—	—	—	—	—	—	—	—	—	13000	—	—	—	—
285 Providence	119	—	—	1	—	1	—	4	114	60	—	19	—	—	—	—	—	—	12	11	9	35	67	45	18	—	—	60000	—	1715	—	—
286 Coley's Chapel	68	3	3	—	—	—	—	—	74	22	3	3	—	—	—	—	—	—	5	7	1	15	28	17	5	—	3	43288	—	—	—	—
287 Megargel	44	—	—	1	—	1	—	1	43	25	—	11	—	—	—	—	—	—	5	5	6	14	30	20	—	—	—	40000	—	—	—	—
288 Mineola	40	—	—	—	—	—	—	1	39	22	—	—	—	—	—	—	—	—	3	5	2	12	22	15	—	—	—	56500	—	—	—	—
289 Uriah	81	6	—	—	—	1	—	1	85	45	5	3	—	6	—	—	13	43	15	14	3	36	68	41	24	—	6	47600	40000	—	—	—
290 Centenary	32	—	—	—	—	—	—	—	32	20	—	—	—	—	—	—	—	—	—	—	—	—	—	—	—	—	—	10000	—	—	—	—
291 Lime Springs	118	2	—	—	—	—	—	3	117	50	1	—	—	—	—	—	—	—	9	9	10	25	50	25	15	—	—	56150	—	—	—	—
District Membership	21	—	—	—	21	—	—	—	—	—	—	—	—	—	—	—	—	—	—	—	—	—	—	—	—	—	—	—	—	—	—	—
TOTALS	8250	130	91	57	91	152	86	148	8051	3815	129	610	537	67	261	3758	703	9381	576	999	635	2099	4309	2610	936	745	97	10334850	1573300	408989	175907	3450

* Church Closed

	Church	Paid On Debt	Buildings And Improvements	Program/ Church School	Other Current Expense	Benevolences Paid Directly	UMW Paid To Conf. Treas.	Salary Paid Pastor	Utilities Paid Pastor	Travel Paid Pastor	Pensions Apportioned	Pensions Paid	District Supt. Fund Apportioned	District Supt. Fund Paid	Episcopal Fund Apportioned	Episcopal Fund Paid	Equitable Salary Fund Apportioned	Equitable Salary Fund Paid	Temporary Gen. Aid Fund Apportioned	Temporary Gen. Aid Fund Paid	Pension Crusade Fund Paid	Interdenominational Coop. Paid	General Admin. Paid
201	Andalusia First	10552	14637	14805	36211	686	699	21500	2500	3000	7289	7289	1762	1762	459	459	699	699	101	101	601	95	243
202	West End	—	3000	3474	—	—	—	4789	737	1842	657	6567	159	158	41	41	63	62	9	—	371	—	21
203	Oak Grove	—	607	667	—	—	—	1053	162	405	118	1156	28	27	7	7	11	11	2	—	—	—	—
204	Red Level	—	550	1013	—	—	—	1924	295	740	228	2208	55	53	14	14	22	21	3	3	—	—	7
205	Baker	—	—	140	700	—	—	5200	2600	2600	684	293	165	165	43	42	66	—	10	—	120	—	—
206	Baggetts Chapel	—	—	360	600	120	—	3940	—	—	397	397	96	96	25	25	38	38	6	5	464	—	13
207	Bellville	—	—	1000	—	—	—	2000	400	600	282	282	68	68	18	18	27	27	4	4	—	4	9
208	Bermuda	—	—	5000	—	—	—	7030	2400	3000	1335	1335	323	328	84	84	128	128	19	—	191	—	44
209	Owens Chapel	—	—	—	250	—	—	300	—	900	124	124	30	30	8	8	12	12	2	—	—	—	4
210	Alco	—	3150	1226	2200	—	—	7432	2340	2870	1036	985	250	238	65	62	99	94	14	—	564	—	33
211	Pollard	—	—	600	1600	—	—	1804	360	500	467	443	113	107	29	28	45	42	6	6	—	—	15
212	Cedar Hill	4800	6354	2448	5106	891	—	12000	3562	1800	1863	1393	450	450	117	117	179	89	26	—	235	—	—
213	Fidelis	—	1672	308	535	41	—	900	—	300	206	—	50	—	13	—	20	—	3	—	—	—	—
214	East Brewton	8363	10563	30385	—	—	315	19072	800	1900	3048	3048	737	736	192	192	292	292	42	10	2006	—	50
215	Brewton First	—	52575	34497	21045	230	—	21140	2760	3600	7224	7224	1746	1745	455	455	692	692	101	100	5324	94	241
216	Bolling	—	—	36	744	179	—	870	—	870	175	90	42	25	11	6	17	6	2	—	—	—	1
217	New Home	—	1007	134	233	—	—	1356	—	—	171	164	41	40	11	10	16	16	2	—	—	—	—
218	Rhodes Chapel	—	—	73	430	180	—	480	—	480	120	60	29	20	8	4	11	5	2	—	38	—	—
219	Castleberry	—	32842	1960	4988	—	230	11050	1650	2500	1582	1581	382	382	100	99	152	151	22	22	12	20	52
220	Holly Grove	—	1159	2137	1718	—	122	4250	900	300	524	524	127	127	33	33	50	50	7	7	402	7	18
221	Crestview First	6262	5295	24200	10053	—	1751	20000	5000	3600	4547	4521	1099	1044	287	272	436	414	63	60	1599	56	145
222	Friendship	1018	139	152	665	—	—	7000	2700	2900	498	498	120	120	31	31	48	48	7	—	—	—	—
223	New Bethel	—	1000	8205	—	1200	—	5000	2300	1700	920	980	222	459	58	117	88	83	13	—	250	—	—
224	Cameron Chapel	—	—	—	200	191	—	2000	440	440	348	348	84	84	22	22	33	33	5	5	—	5	12
225	Dozier	—	—	—	—	—	—	2000	440	440	282	282	68	68	18	18	27	27	4	4	190	—	—
226	Oakey Streak	—	89	—	158	—	—	500	110	110	99	94	24	23	6	6	9	9	1	—	—	—	3
227	Searight	—	186	55	—	156	—	500	110	110	115	118	28	28	7	8	11	7	2	1	—	—	—
228	Elba First	9000	12370	5845	26540	680	1030	15100	3600	3600	4560	4560	1102	1102	287	287	437	437	63	50	1821	—	153
229	Ham	—	320	—	150	—	—	1200	—	—	129	129	31	31	8	8	12	12	2	1	—	—	4
230	Evergreen First	—	1859	3815	13500	721	435	13406	2090	3650	3363	3204	813	774	212	202	322	307	47	—	1375	—	107
231	Brownville	—	—	150	200	—	—	3300	—	—	260	50	63	25	18	8	25	12	4	—	—	—	8
232	Mt. Union	—	—	—	—	—	—	600	—	—	80	—	19	—	5	—	8	—	1	—	—	—	—
233	St. Paul	2508	1500	500	—	—	128	2000	—	834	366	366	88	88	23	23	35	35	5	5	362	5	12
234	Sandbar	—	—	—	480	—	—	120	—	100	46	30	11	11	3	3	4	4	1	—	25	—	1
235	Shiloh	750	620	700	1000	—	323	1000	—	500	184	182	40	50	10	10	16	15	2	7	—	5	5
236	Sparta Hill	400	4800	250	700	200	—	2070	—	50	292	292	71	71	18	18	28	28	4	4	—	3	9
237	Florala First	—	477	400	1692	—	—	11210	3800	5000	1811	1720	438	416	114	108	174	165	25	24	1067	—	30
238	Excel	—	405	1444	4349	2308	148	15000	—	—	1504	1504	364	343	95	90	144	136	21	—	300	—	48
239	Frisco City	—	2989	2251	7227	—	—	11400	200	2000	1635	1634	395	395	103	103	157	156	23	—	—	—	54
240	Mexia	—	325	145	950	—	—	2000	350	350	357	342	86	86	22	37	34	33	5	—	—	—	5
241	Georgianna First	4150	134	4108	7326	79	432	11030	2000	3000	1914	1821	463	440	121	115	183	174	27	—	—	—	—
242	Oak Grove	—	243	419	345	206	—	2480	—	—	299	248	72	61	19	16	29	24	4	3	—	3	8
243	Friendship	—	—	883	3772	100	—	1002	—	1002	297	297	72	72	19	19	28	—	4	4	28	—	—
244	New Prospect	—	1000	—	55	200	—	140	—	420	85	82	21	20	5	5	8	8	1	1	—	1	3
245	Wesley Chapel	—	1425	80	257	—	—	375	—	1125	225	225	54	54	14	14	22	22	3	3	—	—	8
246	Christian Home	—	—	150	—	—	—	—	100	1004	119	22	29	29	8	8	11	—	2	—	7	—	—

	Church	Paid On Debt	Buildings And Improvements	Program/ Church School	Other Current Expense	Benevolences Paid Directly	UMW Paid To Conf. Treas.	Salary Paid Pastor	Utilities Paid Pastor	Travel Paid Pastor	Pensions Apportioned	Pensions Paid	District Supt. Fund Apportioned	District Supt. Fund Paid	Episcopal Fund Apportioned	Episcopal Fund Paid	Equitable Salary Fund Apportioned	Equitable Salary Fund Paid	Temporary Gen. Aid Fund Apportioned	Temporary Gen. Aid Fund Paid	Pension Crusade Fund Paid	Interdenominational Coop. Paid	General Admin. Paid
247	Hopewell	—	754	—	113	—	—	600	394	800	193	185	47	45	12	12	18	18	3	3	205	2	6
248	Corner Creek	—	150	153	1835	—	—	2860	—	260	325	325	79	78	20	20	31	31	5	15	—	—	4
249	Kinston	2649	3000	1800	2100	800	—	4656	644	1288	598	597	145	133	38	33	57	59	8	—	250	3	5
250	Piney Grove	—	3800	900	900	400	—	3120	644	1288	358	358	87	88	23	22	34	34	5	—	150	—	—
251	Dixie	—	—	—	96	21	—	1020	96	—	113	—	27	—	7	—	11	—	2	—	—	—	—
252	Douglas Chapel	—	—	—	—	—	—	1020	—	—	116	116	28	28	7	7	11	11	2	—	4	2	4
253	Hamden Ridge	—	—	170	460	—	—	1584	—	—	213	171	51	51	13	13	20	23	3	—	—	—	7
254	May Creek	—	—	609	3869	—	—	700	500	1600	334	321	81	78	21	20	32	31	5	4	340	4	11
255	Mt. Pleasant	—	—	—	110	—	—	1380	—	—	166	160	40	39	10	10	16	15	2	—	144	—	—
256	Purnell	—	—	110	85	—	—	900	—	—	87	83	21	20	5	5	8	8	1	1	—	1	3
257	Antioch	—	1000	—	80	—	—	48	—	144	45	45	11	10	3	2	4	4	1	—	—	—	—
258	McKenzie	—	3403	582	461	—	485	5765	—	—	741	708	179	171	47	44	71	68	10	—	349	—	24
259	Vera Cruz	—	610	—	125	—	—	1200	—	—	127	127	31	31	8	8	12	12	2	—	—	—	—
261	Franklin	—	46	215	145	—	—	900	500	—	167	166	40	40	11	10	16	15	2	2	—	2	5
262	Monroeville	—	1137	18207	27986	172	2420	18208	4392	3300	6017	5710	1454	1380	379	360	577	547	84	79	3035	75	191
264	Gantt	—	—	—	449	—	—	1170	—	—	118	116	28	28	7	7	11	11	2	2	—	2	4
265	Mt. Zion East	—	5652	4122	1985	—	—	13100	—	—	1186	1166	287	286	75	74	114	113	17	16	1132	15	39
266	Mt. Zion West	—	—	400	—	—	—	2200	1855	1153	552	529	134	128	35	33	53	51	8	7	20	7	18
268	Friendship Opp	—	28	121	187	—	—	—	—	—	131	28	32	32	8	8	13	—	2	—	—	—	—
269	Opp First	11007	1320	32885	18917	—	406	17669	2500	3000	5723	5723	1383	1383	361	360	548	475	80	50	3179	—	181
271	Opp Memorial	—	—	1700	6985	—	71	4000	—	—	523	523	126	126	33	33	50	50	7	—	250	—	—
272	Hartwood	—	10563	370	520	85	—	2720	750	550	363	363	88	88	23	23	35	35	5	5	113	5	12
273	Repton	—	—	551	869	—	—	1370	600	550	346	346	84	84	22	22	33	33	5	5	128	8	12
274	Springhill	—	—	1774	2840	100	—	3930	1010	700	724	724	175	175	46	46	89	69	10	10	—	9	24
275	Wallace	1485	—	250	803	—	—	467	291	1542	260	260	63	63	16	16	25	25	4	3	—	—	3
276	Woodlawn	—	321	557	497	25	—	1250	590	500	269	269	65	85	17	17	26	26	4	—	—	—	—
277	Macedonia	—	856	1035	321	—	—	4500	—	—	598	598	145	145	38	38	57	57	8	8	—	8	20
279	Samson	—	2000	912	3085	—	—	9900	1200	1700	1686	1686	407	407	106	106	162	162	23	—	300	—	—
280	Asbury	—	—	—	682	—	—	820	100	400	162	157	39	38	10	10	16	15	2	—	—	—	—
281	Bethel West	—	—	1407	1800	—	—	2007	618	925	361	350	87	85	23	22	35	34	5	—	—	—	—
282	Bethlehem	—	1150	—	689	—	59	636	132	812	128	128	31	30	8	8	12	12	2	—	118	—	—
283	Concord*	—	—	—	—	—	—	—	—	—	45	—	11	—	3	—	4	—	1	—	—	—	—
284	Jenkins Chapel	—	—	—	558	—	—	764	119	788	176	170	43	41	11	11	17	16	2	—	—	—	—
285	Providence	—	16000	425	1950	—	—	3600	—	—	500	485	121	117	32	31	48	48	7	—	—	—	—
288	Coley's Chapel	—	3919	597	1057	—	—	2053	250	825	382	382	92	92	24	24	37	37	5	—	—	—	—
287	Megargel	—	2401	469	492	27	—	1207	252	581	249	248	60	80	18	15	24	23	3	—	—	—	—
288	Mineola	—	—	578	688	—	—	1498	362	600	302	288	73	70	19	18	29	28	4	—	—	—	—
289	Uriah	—	—	456	1764	—	229	8895	715	1210	793	793	192	192	50	50	76	66	11	—	220	—	30
290	Centenary	—	—	—	120	—	—	1020	—	—	139	135	34	33	9	9	13	—	2	1	—	—	—
291	Lime Springs	—	4247	580	1001	—	—	3080	3080	—	684	655	165	158	43	41	66	63	10	—	—	—	—
	TOTALS	62944	225649	225948	242603	9998	9283	388340	68198	84358	77841	74986	18818	18567	4903	4840	7459	6948	1066	640	27287	439	1969

* Church Closed

	Church	SEJ Adm. Fund Paid	Conference Adm. Fund Paid	District Funds Paid	Blue Lake Operation Paid	World Service Conf. Bene. Apportioned	World Service Conf. Bene. Paid	Ministerial Education Paid	Black Colleges Paid	Missionai Priority Paid	Maint. & Amort. Paid	Generei Advance Paid	Youth Service Fund Paid	Special Day Offerings	Claimants Homes Paid	Conference Advance Peid	Ten Dollar Club	Huntingdon-Bham. Southern Paid	Wesley Foundations Paid	Health And Welfare Paid	Junaluska Development Paid	Grand Total Peid
201	Andalusia First	174	516	1749	547	5858	5858	1274	558	414	243	6180	—	333	243	130	—	2151	456	2744	419	140178
202	West End	15	46	157	49	528	—	—	—	—	—	—	—	—	—	—	—	—	—	600	—	16018
203	Oak Grove	—	—	28	—	93	—	20	—	—	—	—	—	—	—	—	—	—	—	51	—	3153
204	Red Level	—	—	55	—	183	120	—	—	—	—	—	—	—	—	—	—	—	—	418	—	5433
205	Baker	—	—	—	—	549	—	—	—	—	—	—	—	—	—	—	—	—	—	50	—	12598
206	Baggetts Chepel	9	28	95	29	319	319	69	—	—	13	—	—	—	13	—	—	117	24	119	22	6915
207	Bellville	7	20	68	21	226	226	49	22	16	9	300	—	—	9	50	—	83	18	336	16	5712
208	Bermuda	31	94	319	100	1073	1073	233	—	—	44	—	—	—	44	—	—	—	83	150	—	21811
209	Owens Chapel	3	9	29	9	100	100	22	—	—	4	—	—	—	4	—	—	—	5	—	—	1813
210	Alco	24	70	248	74	833	792	172	—	—	33	91	—	—	33	—	—	—	62	4	57	23204
211	Polland	11	31	111	33	375	356	77	—	—	15	100	—	—	15	—	—	—	28	722	25	7029
212	Cedar Hill	—	—	—	—	1497	—	—	—	106	—	—	—	—	—	—	—	—	—	130	—	39481
213	Fidelis	—	—	50	—	166	—	—	—	—	—	—	—	—	—	—	—	—	—	—	—	3806
214	East Brewton	25	205	729	100	2450	2325	200	25	100	50	135	—	—	96	142	—	500	75	431	50	83020
215	Brewton First	172	511	1649	541	5805	5805	1263	553	410	240	3536	—	168	240	169	—	2131	451	31564	415	202756
216	Bolling	1	7	42	8	140	90	15	—	—	5	—	—	—	4	—	—	25	10	1	4	3039
217	New Home	—	—	—	—	138	—	—	—	—	—	—	—	—	—	—	—	—	—	67	—	3027
218	Rhodes Chapel	—	4	28	5	96	50	10	—	—	4	—	—	—	4	—	—	10	7	10	3	1904
219	Castelberry	37	112	378	118	1271	1271	276	121	89	52	179	—	37	52	20	—	466	98	751	90	61756
220	Holly Grove	13	37	185	39	421	421	92	40	30	17	80	25	40	17	15	—	155	33	286	30	13372
221	Crestview First	103	306	1404	324	3654	3472	755	331	246	144	731	—	548	144	25	—	1275	270	3417	248	99196
222	Friendship	—	—	120	—	400	400	—	—	—	—	—	—	—	—	—	—	—	—	20	—	15811
223	New Bethel	—	—	249	—	739	698	—	—	—	—	—	—	—	—	—	—	—	—	49	—	22290
224	Cemeron Chapel	8	25	84	26	279	138	31	13	10	6	20	—	—	6	—	—	52	11	142	10	4362
225	Dozier	—	—	83	—	227	—	—	—	—	—	—	—	—	—	—	—	—	—	100	—	3652
226	Oakey Streak	—	7	24	7	79	50	16	—	—	—	—	—	—	—	—	—	—	—	50	—	1256
227	Searight	—	—	12	—	92	10	—	—	—	4	—	—	—	—	—	—	—	—	90	—	1395
228	Elba First	109	323	889	300	3665	3463	540	210	200	144	1665	174	141	144	1025	—	1150	218	2701	200	99821
229	Ham	3	9	31	9	103	103	20	5	14	4	—	—	—	4	—	—	25	8	65	—	2155
230	Evergreen First	76	227	805	50	2703	128	100	17	—	107	1520	—	64	107	—	30	—	100	1220	50	53596
231	Brownville	6	9	—	10	209	50	20	—	7	4	—	—	—	—	—	—	30	8	1	—	3898
232	Mt. Union	—	—	—	—	85	—	—	—	—	—	—	—	—	—	—	—	—	—	—	—	600
233	St. Paul	8	25	88	27	294	294	64	28	20	12	30	10	20	12	10	—	108	22	8	21	9353
234	Sandbar	1	3	—	—	37	18	6	—	2	—	—	—	—	1	—	—	2	—	—	1	808
235	Shiloh	4	11	39	12	132	128	27	12	14	5	8	—	6	5	—	—	46	10	9	9	5588
236	Sparta Hill	8	20	100	21	235	234	51	22	16	9	—	40	—	9	—	—	86	18	1	18	9544
237	Florala First	38	117	433	129	1455	1213	135	—	85	52	10	—	—	57	—	—	—	50	522	25	28975
238	Excel	34	101	—	—	1209	—	—	—	—	—	699	—	—	—	25	—	—	—	342	—	27286
239	Frisco City	39	115	391	122	1314	1313	—	—	—	—	100	—	60	54	—	—	—	—	738	—	33541
240	Mexia	4	15	54	10	287	274	20	—	10	10	—	—	—	11	—	—	—	15	218	10	5274
241	Georgienna First	—	—	458	—	1538	400	—	—	—	—	15	41	69	—	—	20	—	—	488	—	36519
242	Oak Grove	8	17	68	18	241	203	44	17	14	8	2	—	—	8	—	—	75	16	76	14	4644
243	Friendship	—	11	71	22	239	—	52	—	—	—	—	—	—	—	—	—	—	—	99	—	7434
244	New Prospect	2	8	20	8	68	66	14	8	5	3	—	—	—	3	—	—	24	5	50	5	2150
245	Wesley Chapel	5	12	47	17	181	100	39	—	13	8	—	—	—	8	—	—	20	8	78	—	3939
246	Christian Home	—	—	50	—	96	80	—	—	—	—	—	—	—	—	—	—	—	—	—	—	1450

	Church	SEJ Adm. Fund Paid	Conference Adm. Fund Paid	District Funds Paid	Blue Lake Operation Paid	World Service Conf. Bene. Apportioned	World Service Conf. Bene. Paid	Ministerial Education Paid	Black Colleges Paid	Missional Priority Paid	Maint. & Amort. Paid	General Advance Paid	Youth Service Fund Paid	Special Day Offerings	Claimants Homes Paid	Conference Advance Paid	Ten Dollar Club	Huntingdon-Bham. Southern Paid	Wesley Foundations Paid	Health And Welfare Paid	Jundluska Development Paid	Grand Total Paid
247	Hopewell	4	13	46	14	155	148	32	14	10	6	—	—	—	6	—	—	54	12	1	11	3508
248	Corner Creek	6	17	10	18	261	166	—	—	16	7	—	—	—	9	—	—	—	10	102	15	6107
249	Kinston	5	23	—	—	481	—	—	—	—	—	—	—	—	—	—	—	—	—	149	—	18494
250	Piney Grove	—	—	86	—	288	—	62	—	—	—	—	—	—	—	—	—	—	—	56	—	12156
251	Dixie	—	—	—	—	91	—	—	—	—	—	—	—	—	—	—	—	—	—	—	—	1233
252	Douglas Chapel	3	8	28	9	93	—	20	—	—	4	—	—	—	—	—	—	34	7	30	7	1342
253	Hamden Ridge	—	—	53	—	171	124	—	—	—	—	—	—	—	—	—	—	—	—	70	—	2726
254	May Creek	8	23	80	24	268	258	56	—	18	11	—	—	—	11	—	—	95	20	90	—	8781
255	Mt. Pleasant	—	—	40	—	133	60	—	—	—	—	—	—	—	—	—	—	—	—	25	—	1983
256	Purnell	8	6	21	6	70	67	15	—	5	3	15	—	—	3	—	—	25	5	25	5	1425
257	Antioch	—	1	9	—	37	19	—	—	—	—	—	—	—	2	—	—	—	—	—	—	1364
258	McKenzie	—	—	—	53	596	—	—	—	—	—	—	—	48	—	—	—	—	—	135	—	12531
259	Vera Cruz	—	—	—	—	102	—	—	—	—	—	—	—	—	—	—	—	—	—	200	—	2313
261	Franklin	3	11	—	10	134	134	29	—	9	5	—	—	—	5	—	—	25	5	—	9	2391
262	Monroeville	136	404	1438	518	4835	4788	998	437	324	190	3188	—	200	190	550	—	1685	357	5104	328	109986
264	Gantt	3	8	28	9	93	93	20	9	7	4	—	—	—	4	—	—	34	7	60	7	2082
265	Mt. Zion East	28	83	285	88	953	952	207	90	67	39	—	—	—	39	—	—	349	74	367	68	30561
266	Mt. Zion West	13	37	133	40	444	425	92	40	30	18	—	—	—	18	—	—	156	33	149	30	7615
268	Friendship Opp	—	—	32	—	105	—	—	—	—	—	—	—	—	—	—	—	—	—	—	—	436
269	Opp First	129	383	1342	406	4599	2656	632	276	307	180	1905	—	132	180	225	20	768	337	3075	208	113488
271	Opp Memorial	—	37	125	—	421	—	—	—	—	—	—	—	—	—	—	—	—	—	60	—	14160
272	Hartwood	9	26	51	27	291	291	63	28	21	12	35	—	—	12	10	—	107	23	37	21	16975
273	Repton	8	25	44	26	278	278	60	26	20	12	—	—	—	12	—	—	102	22	4	20	5235
274	Springhill	17	51	174	54	582	582	127	55	41	24	100	—	—	24	25	—	214	45	143	42	13129
275	Wallace	3	10	83	13	209	150	26	—	9	5	—	—	—	8	—	—	43	10	904	11	6563
276	Woodlawn	—	—	64	—	216	—	—	—	—	—	—	—	—	—	—	—	20	—	26	—	4227
277	Macedonia	14	42	144	45	481	481	105	46	34	20	—	—	—	20	—	—	176	37	32	34	8816
279	Samson	—	—	356	—	1355	—	—	—	—	—	—	—	—	—	—	—	—	—	150	—	22064
280	Asbury	—	—	39	—	130	—	—	—	—	—	—	—	—	—	—	—	—	—	—	—	2261
281	Bethel West	—	—	87	—	290	—	—	—	—	—	—	—	—	—	—	—	—	—	100	—	7433
282	Bethlehem	—	—	33	—	103	102	—	—	—	—	—	—	—	—	50	—	—	—	—	—	3784
283	Concord*	—	—	—	—	36	—	—	—	—	—	—	—	—	—	—	—	—	—	—	—	—
284	Jenkins Chapel	—	—	42	—	142	136	—	—	—	—	—	—	—	—	—	—	—	—	50	—	2695
285	Providence	—	—	120	—	402	—	—	—	—	—	—	—	—	—	—	—	—	—	197	—	22971
286	Coley's Chapel	—	26	92	27	307	140	50	—	—	—	—	—	—	12	—	—	—	23	61	—	9467
287	Megargel	—	17	13	18	200	100	—	—	—	—	—	—	20	8	—	—	—	—	51	—	6002
288	Mineola	—	—	73	—	243	—	—	—	—	—	—	—	—	10	—	—	—	—	31	—	4242
289	Uriah	18	56	41	57	638	100	138	—	—	26	—	—	—	25	—	—	—	49	353	—	13526
290	Centenary	—	—	—	—	112	—	—	—	—	—	—	—	—	—	—	—	—	—	—	—	1317
291	Lime Springs	—	—	—	20	550	200	—	—	—	—	—	—	—	22	—	—	50	20	21	—	13238
	TOTALS	1389	4356	16632	4265	62557	44089	8438	3001	2739	1815	20642	290	1886	1967	2471	70	12468	3203	60776	2556	1659189

* Church Closed

	Church	Total Members Last Year	Confession Of Faith	From Other UMC	From Other Denominations	Removed By CC Action	To Other UMC	To Other Denominations	Removed By Death	Total Members This Year	Average Atten. Sunday Service	Persons Baptized	Preparatory Members	Number On Constituency	Total Enrolled In Confirmation	Members United Methodist Men	Amount Paid UMM Projects	Members United Methodist Women	Paid UMW Local Projects	Education Leaders	Children All Classes	Youth All Classes	Adults All Classes	Total Sun. Sch. Membership	Average SS Attendance	Avg. Atten. On-Going Classes	Avg. Atten. Short Term Classes	Mem. SS Joining Prof. Of Faith	Value Of Land, Bldgs., Equip.	Value of Parsonage, Furniture	Value Of Other Assets	Indebtedness On Property	Other Debt Current Expenses
1	Akron First	29	1	—	—	—	—	—	—	30	14	1	—	—	—	—	—	—	—	—	—	—	—	—	—	—	—	—	6500	—	—	—	—
2	China Grove	7	—	—	—	—	—	—	—	7	18	—	—	—	—	—	—	—	—	—	—	—	—	—	—	—	—	—	2500	—	—	—	—
3	Flatwoods	18	—	—	—	—	—	—	—	18	12	—	—	—	—	—	—	—	—	2	3	1	9	15	9	—	—	—	1200	—	1100	—	—
4	Clark Chapel	8	—	—	—	—	—	—	—	6	—	—	—	—	—	—	—	—	—	—	—	—	—	—	—	—	—	—	8000	—	—	—	—
5	Jacksons Chapel	85	6	—	—	—	—	5	—	86	40	6	23	—	—	—	—	—	—	4	10	6	15	35	28	—	—	1	35000	—	—	—	—
6	Johnson Hill	20	—	—	—	—	1	—	—	19	25	—	6	—	—	—	—	5	—	3	2	7	4	16	14	—	—	—	50000	20000	—	—	—
7	St. Matthew	80	1	—	—	—	—	—	—	81	50	1	12	—	—	—	—	—	—	4	8	3	10	25	20	—	—	—	20000	—	—	—	—
8	Allen	15	—	—	—	—	—	—	—	15	—	—	—	—	—	—	—	—	—	—	—	—	—	—	—	—	—	—	44000	30500	—	—	—
9	Gainestown	21	—	—	—	—	—	—	—	21	—	—	—	—	—	—	—	—	—	—	—	—	—	—	—	—	—	—	22700	—	—	—	—
10	Gosport	16	—	—	—	—	—	—	—	16	—	—	—	—	—	—	—	—	—	2	5	—	15	22	—	—	—	—	11000	—	—	—	—
11	Perry Chapel	41	—	—	—	—	—	—	1	40	35	—	—	—	—	—	—	—	—	4	12	12	12	40	33	—	—	—	50000	—	—	—	—
12	Walker Springs	22	—	1	—	—	—	—	—	23	15	—	—	—	—	—	—	—	—	—	—	—	—	—	—	—	—	—	25000	—	—	—	—
13	Bashi	42	—	—	—	—	1	—	1	40	25	1	1	—	—	—	—	9	239	4	6	—	17	27	24	—	—	—	10400	10400	625	—	—
15	Creels Chapel	29	—	—	—	—	—	—	—	29	36	—	—	—	—	—	—	—	—	5	4	8	16	33	24	—	—	1	41000	—	615	—	—
18	Butler First	341	—	8	2	—	9	5	4	333	117	—	34	42	—	20	160	18	4500	14	46	28	80	168	81	40	55	—	455000	57500	—	—	—
18	St. Mery	102	—	—	—	—	—	—	—	102	—	—	—	—	—	—	—	—	—	33	31	25	12	101	75	—	—	—	150000	7000	—	—	—
19	St. Paul	26	—	—	—	—	—	—	—	26	15	—	—	—	—	—	—	—	—	3	4	4	9	20	13	—	—	—	30000	—	—	—	—
20	Wesley Chapel	47	—	—	—	—	—	—	—	47	—	3	18	—	—	—	—	—	—	8	19	5	12	44	23	—	—	3	25000	500	—	—	—
22	Belmont*	22	—	—	—	22	—	—	—	—	—	—	—	—	—	—	—	—	—	—	—	—	—	—	—	—	—	—	—	—	—	—	—
23	Brewersville	43	2	3	—	1	1	1	2	44	36	1	2	—	1	—	—	8	60	6	7	6	20	39	26	—	—	1	50300	10900	1600	—	—
24	Whittield*	7	—	—	—	7	—	—	—	—	—	—	—	—	—	—	—	—	—	—	—	—	—	—	—	—	—	—	—	—	—	—	—
25	Campbell	14	—	—	—	—	—	—	1	13	8	—	—	—	—	—	—	—	—	—	—	—	—	—	—	—	—	—	—	—	—	—	—
26	Coffeeville	50	1	1	—	—	—	1	—	51	39	—	—	—	—	—	—	—	—	4	4	2	42	52	39	5	—	1	50000	35000	—	—	—
27	Selipta	14	—	—	—	—	—	—	—	14	6	—	—	—	—	—	—	—	—	—	—	—	—	—	—	—	—	—	—	—	—	—	—
28	Union Chapel	31	—	—	—	—	1	—	—	30	12	—	—	—	—	—	—	8	10	1	—	—	14	15	8	—	—	—	14500	—	10000	—	—
29	Demopolis First	828	1	2	5	—	9	4	7	816	225	13	94	—	—	35	2500	118	2560	46	103	42	179	370	230	80	121	1	1000000	170000	—	154128	—
30	Eutaw	197	7	—	1	—	3	5	2	195	95	8	32	15	5	—	—	49	310	14	33	11	87	145	83	20	15	—	306504	54437	48000	1372	—
31	Forkland	128	—	—	—	—	—	—	—	128	55	—	—	15	—	—	—	—	—	7	11	17	32	67	35	8	10	—	83000	—	—	—	—
32	Salem	17	—	—	—	—	—	—	—	17	20	—	—	—	—	—	—	—	—	—	—	—	—	—	—	—	—	—	15000	—	—	—	—
33	Mt. Sinai	72	—	—	—	—	—	1	1	70	80	—	16	—	—	—	—	10	200	11	10	8	26	55	—	—	—	—	65000	—	—	—	—
34	St. Paul	70	—	—	—	—	—	—	—	70	65	2	13	—	—	—	—	8	150	8	10	26	8	52	20	—	—	—	85000	—	—	—	—
35	Springfield	63	2	—	—	—	—	—	1	64	50	—	10	—	—	—	—	9	150	4	10	22	8	44	15	—	—	—	25000	—	—	—	—
36	Emelle	36	—	2	—	—	—	—	—	38	42	—	—	—	—	—	—	—	—	6	4	5	34	49	41	—	—	—	12000	—	—	—	—
37	Epes	32	—	—	—	—	—	—	—	32	—	—	—	—	—	—	—	—	—	3	2	5	15	25	19	—	—	—	12000	—	—	—	—
38	Gainesville	9	—	—	—	—	—	—	1	8	15	—	—	—	—	—	—	—	—	—	—	—	—	—	—	—	—	—	25000	30000	—	—	—
39	Serdis	34	—	—	—	—	—	—	—	34	27	—	—	—	—	—	—	—	—	2	2	—	8	12	7	—	—	—	—	—	—	—	—
40	Gastonburg	63	—	—	—	—	5	3	5	50	25	1	2	—	—	—	—	12	990	6	6	4	13	29	20	8	12	—	80000	30000	—	—	—
41	Magnolia	71	—	—	—	—	7	2	4	58	30	—	11	—	—	—	—	—	—	6	14	5	18	43	25	—	—	—	60000	—	—	—	—
42	Geiger	75	—	2	—	—	1	—	2	74	40	—	4	18	—	—	—	—	—	8	12	10	20	50	30	12	—	—	79500	36000	—	—	—
43	Mt. Moriah	31	—	—	—	—	—	—	—	31	10	—	6	—	—	—	—	8	—	4	6	—	6	16	8	—	—	—	7000	—	—	—	—
44	Oak Grove	50	—	—	—	—	—	—	—	50	35	—	8	—	—	—	—	10	—	5	5	8	10	28	10	—	—	—	14000	—	—	—	—
46	Soul Chapel	48	—	—	—	—	—	—	2	46	32	7	—	—	—	—	—	10	—	6	11	8	12	37	25	—	—	—	25000	—	—	—	—
47	Barrytown	12	—	—	—	—	—	—	—	12	11	—	—	—	—	—	—	—	—	—	—	—	—	—	—	4	—	—	15000	—	—	—	—
48	Gilbertown	85	—	—	—	—	2	—	1	82	40	—	15	—	—	—	—	7	95	7	7	8	30	52	34	—	—	—	65000	65000	—	—	—
48	Pleasant Hill	15	—	—	—	—	—	—	—	15	13	—	2	—	—	—	—	—	—	2	3	1	9	15	13	8	—	—	50000	—	—	—	—
50	Toxey	38	—	—	1	—	5	—	—	34	14	—	—	—	—	—	—	—	—	3	9	3	11	26	7	8	—	—	33000	—	1000	—	—
51	Greensboro	544	—	4	2	—	8	5	4	533	170	2	62	18	—	—	—	62	594	25	38	12	75	150	82	35	—	—	865000	76000	—	—	—
52	Havana	61	—	—	—	—	—	—	2	59	18	—	—	—	—	—	—	—	—	5	—	—	18	23	18	—	—	—	35000	18000	—	—	—
53	Grove Hill	276	8	3	2	—	3	1	2	281	87	9	21	5	6	—	—	43	195	11	22	6	50	89	64	9	—	6	475000	70000	—	—	—
54	Hebron	11	—	—	—	1	—	—	—	10	—	—	—	—	—	—	—	—	—	—	—	—	—	—	—	—	—	—	5000	—	—	—	—
55	Jackson First	664	4	12	2	—	11	15	8	647	200	4	55	—	5	—	—	77	335	35	62	49	161	307	161	52	80	3	1170500	125000	37000	—	—
56	McCanns Chapel	288	1	4	1	—	3	19	1	271	143	2	18	—	—	25	256	26	376	40	40	27	38	145	90	40	—	1	154500	104400	47773	13974	—
57	Union	9	—	—	—	—	—	—	—	9	12	—	—	—	—	—	—	—	—	—	—	—	—	—	—	—	—	—	12000	—	—	—	—
58	Wesley Chapel	29	—	—	—	—	—	—	—	28	—	—	—	—	—	—	—	—	—	—	—	—	—	—	—	—	—	—	27000	—	—	—	—
58	Jefferson	58	—	—	—	—	—	—	1	57	35	—	6	—	—	—	—	—	—	5	12	11	13	41	—	—	—	—	27000	—	—	—	—
80	Linden	334	—	—	1	—	3	8	3	321	120	2	38	—	—	10	150	28	585	18	42	18	50	124	80	—	10	—	285000	55000	5700	—	—
81	Bethel	15	—	—	—	—	—	—	—	15	8	—	—	—	—	—	—	—	—	—	—	—	—	—	—	—	—	—	27000	—	—	—	—

	Church	Total Members Last Year	Confession Of Faith	From Other UMC	From Other Denominations	Removed By CO Action	To Other UMC	To Other Denominations	Removed By Death	Total Members This Year	Average Atten. Sunday Service	Persons Baptized	Preparatory Members	Number On Constituency	Total Enrolled In Confirmation	Members United Methodist Men	Amount Paid UMM Projects	Members United Methodist Women	Paid UMW Local Projects	Education Leaders	Children All Classes	Youth All Classes	Adults All Classes	Total Sun. Sch. Membership	Average SS Attendance	Avg. Atten. On-Going Classes	Avg. Atten. Short Term Classes	Mem. SS Joining Prof. Of Faith	Value Of Lend. Bldgs., Equip.	Value of Person-age, Furniture	Value Of Other Assets	Indebtedness On Property	Other Debt Current Expenses
62	Christopher Chapel	25	—	—	—	—	—	—	—	25	24	—	—	—	—	—	—	—	—	2	3	2	14	21	17	—	—	—	101000	—	—	—	—
63	Cokes Chapel	28	—	—	1	—	—	—	—	29	14	—	—	—	—	—	—	—	—	3	3	—	15	21	12	—	—	—	40000	—	5000	—	—
65	Lisman	44	—	—	—	—	—	—	2	42	14	—	—	—	—	—	—	—	—	—	—	—	—	—	—	—	—	—	36000	30000	—	—	—
66	Pushmataha	17	—	—	—	—	—	—	—	17	10	—	—	—	—	—	—	—	—	—	—	—	—	—	—	—	—	—	20000	—	—	—	—
67	Livingston	233	10	10	—	—	6	2	3	242	78	7	35	52	10	15	179	32	541	15	26	9	77	127	58	23	39	9	300000	90000	—	—	—
68	Marion First	507	18	6	10	—	5	—	3	533	250	14	53	50	11	39	—	85	554	34	66	30	146	276	190	80	75	—	550000	75000	129212	—	—
69	Antioch	21	—	—	1	—	—	—	1	21	15	2	14	—	—	—	—	—	—	—	—	—	—	—	—	—	—	—	19000	—	—	—	—
70	Simpson Chapel	50	—	—	—	—	—	1	—	49	30	6	22	—	—	—	—	—	—	3	6	10	8	27	18	—	—	—	35000	—	—	—	—
71	Zion Chapel	154	—	—	4	—	—	—	1	157	85	8	36	—	—	—	—	—	—	9	23	7	20	59	38	—	—	—	200000	—	—	—	—
72	Brightwater	59	—	—	—	—	—	—	1	58	36	—	—	—	—	—	—	—	—	6	12	3	28	49	23	6	—	—	20000	—	—	—	—
73	Melvin	44	—	1	1	—	1	—	—	45	22	—	7	—	—	10	—	—	—	5	12	2	25	44	12	—	—	—	90000	50000	5033	—	—
74	New Lusk	32	—	—	—	—	—	—	—	32	30	—	—	—	—	—	—	—	—	3	6	3	13	25	20	—	—	—	77000	—	—	—	—
75	Moundville	291	1	3	1	—	4	—	6	286	105	4	28	—	—	—	—	53	398	12	36	20	90	158	75	30	32	—	360000	29000	7381	—	—
76	Stewart	74	1	2	1	—	—	—	2	76	48	1	10	—	—	—	—	—	—	7	3	4	39	53	39	13	9	—	40500	—	3500	—	—
77	Liberty	9	—	—	—	—	—	—	2	7	8	—	—	—	—	—	—	—	—	—	—	—	—	—	—	—	—	—	1500	—	—	—	—
78	Mt. Carmel	34	—	—	—	—	—	—	2	32	9	—	—	—	—	—	—	—	—	4	—	3	7	14	10	—	—	—	16000	—	—	—	—
79	Mt. Hermon	77	—	—	—	—	1	—	4	72	35	—	—	—	—	—	—	—	—	6	5	4	20	35	35	—	—	—	32000	22000	—	—	—
80	Pleasant Valley	63	—	—	—	—	—	—	1	62	30	—	—	—	—	—	—	—	—	5	5	5	24	39	30	—	—	—	26000	—	—	—	—
81	Rameys Chapel	26	—	—	—	—	—	—	1	25	12	—	—	—	—	—	—	—	—	3	—	—	9	12	9	—	—	—	19000	—	—	—	—
82	Marietta	18	—	—	2	—	—	—	—	20	10	6	5	—	5	—	—	—	—	3	5	—	11	19	9	5	6	—	25000	—	—	600	100
83	Oak Grove	144	—	—	2	—	—	—	1	145	100	4	14	—	10	—	—	30	1500	9	20	19	30	78	60	10	5	4	100000	25000	—	3000	120
85	Arlington	50	—	—	—	—	2	—	—	48	25	—	7	—	—	—	—	—	—	4	4	4	30	42	26	—	—	—	29000	—	7138	—	—
86	Kimbrough	25	—	—	—	—	—	1	—	24	15	—	—	—	—	—	—	—	—	4	6	3	13	26	19	—	—	—	—	—	—	—	—
87	Pine Hill	47	—	3	1	—	—	—	1	50	—	—	—	—	—	—	—	13	153	7	4	11	34	56	42	—	—	—	30000	25000	2734	—	—
88	Wesley Chapel	138	71	—	2	—	25	29	14	143	45	—	—	—	—	—	—	—	—	8	21	12	24	65	40	—	—	—	50000	—	—	—	—
89	Aquilla	55	2	—	1	—	1	—	1	56	27	1	2	—	2	—	—	6	61	5	10	4	21	40	25	16	—	2	90500	—	500	—	—
90	Bladon Springs	14	—	—	—	—	—	—	—	14	17	—	—	—	—	—	—	—	—	—	—	—	—	—	—	—	—	—	30000	—	—	—	—
91	Cullomburg	21	—	—	—	—	—	—	—	21	7	—	—	—	—	—	—	—	—	—	—	—	—	—	—	—	—	—	15000	—	—	—	—
92	Providence	30	3	1	4	—	1	—	—	37	19	5	2	—	5	—	—	—	—	5	7	6	8	26	15	—	—	3	37500	—	900	—	—
93	Silas	60	—	1	—	—	2	—	—	59	21	—	—	—	—	—	—	—	—	6	7	3	18	34	26	8	—	—	27000	65625	6000	—	—
94	Camp Ground	64	—	—	—	2	—	—	1	61	30	2	6	—	—	—	—	—	—	5	10	6	15	38	30	—	—	—	30000	—	—	—	—
95	Paynes Chapel	23	1	—	—	—	—	—	1	23	45	3	7	—	—	—	—	—	—	—	—	—	—	—	—	—	—	—	25000	—	—	—	—
96	Sweetwater	76	1	—	—	—	1	—	—	78	60	2	11	—	—	—	—	—	—	9	18	10	45	82	60	—	—	—	115000	60000	—	—	—
97	Dayton	30	—	—	2	—	—	—	—	32	19	1	4	—	—	—	—	—	—	4	9	7	15	35	25	—	—	—	125000	—	—	—	—
98	Dixons Mill	7	—	—	—	—	—	—	—	7	18	—	—	—	—	—	—	—	—	—	—	—	—	—	—	—	—	—	7000	—	—	—	—
99	Half Acre*	7	—	—	—	7	—	—	—	—	—	—	—	—	—	—	—	—	—	—	—	—	—	—	—	—	—	—	—	—	—	—	—
100	Myrtlewood	36	—	—	—	—	—	—	—	36	—	—	—	—	—	—	—	—	—	6	3	1	17	27	20	11	—	—	10000	—	—	—	—
101	Old Springhill	54	—	—	—	—	—	—	1	53	28	—	—	—	—	—	—	—	—	4	—	2	20	26	20	—	—	—	49500	—	—	—	—
102	Thomaston	127	5	—	—	—	—	—	—	132	40	6	14	—	—	—	—	10	42	10	18	13	32	73	55	—	—	—	165000	41500	—	—	—
103	Liberty	4	—	—	—	—	—	—	—	4	6	—	—	—	—	—	—	—	—	—	—	—	—	—	—	—	—	—	18000	—	—	—	—
104	Thomasville	350	3	6	2	1	5	—	3	352	134	4	26	14	6	25	200	50	600	23	46	20	70	159	90	45	12	3	550000	50000	5000	—	—
105	Pelam	26	—	—	—	—	—	—	—	26	11	—	1	9	—	—	—	—	—	—	—	—	—	—	—	—	—	—	12000	—	654	—	—
106	Trinity	96	5	3	1	1	—	—	1	105	32	8	10	24	4	—	—	—	—	7	16	14	27	64	24	11	11	4	192000	21400	282	—	99
107	Faunsdale	15	—	—	—	—	—	—	1	14	38	—	2	2	—	—	—	—	—	2	4	3	11	20	26	—	15	—	—	—	—	—	—
108	Hobson Bethel	47	—	—	—	—	—	—	—	47	42	—	3	2	—	—	—	5	—	5	6	4	31	46	26	—	—	—	35000	—	—	—	—
109	Uniontown	103	—	—	—	—	2	—	—	101	38	—	13	3	1	—	—	14	—	8	17	6	28	61	39	—	—	—	54000	36000	—	—	—
111	Cane Creek	51	—	—	—	—	—	—	2	49	8	—	—	—	—	—	—	—	—	—	—	—	—	—	—	—	—	—	16000	—	3930	—	—
112	Lower Peachtree	29	—	—	—	—	—	—	1	28	6	—	—	—	—	—	—	—	—	—	—	—	—	—	—	—	—	—	12500	—	367	—	—
113	Whatley	17	—	—	—	1	—	—	—	16	—	—	—	—	—	—	—	—	—	—	—	—	—	—	—	—	—	—	14000	—	—	—	—
114	Chestnut Grove	7	—	—	—	—	—	—	—	7	9	—	—	—	—	—	—	—	—	—	—	—	—	—	—	—	—	—	23000	—	351	—	—
118	York	164	3	2	2	—	5	3	3	160	80	—	17	60	2	8	—	11	85	14	18	6	50	88	47	34	27	2	128000	36000	—	—	—
	District Membership	15	—	—	—	15	—	—	—	—	—	—	—	—	—	—	—	—	—	—	—	—	—	—	—	—	—	—	—	—	—	—	—
	TOTALS	9133	156	80	55	55	136	111	117	9005	4005	145	857	329	73	187	3445	828	15283	647	1090	671	2303	4711	2844	623	534	44	10240104	1662162	331393	173074	319

* Church Closed

	Church	Paid On Debt	Buildings And Improvements	Program/ Church School	Other Current Expense	Benevolences Paid Directly	UMW Paid To Conf. Treas.	Salary Paid Pastor	Utilities Paid Pastor	Travel Paid Pastor	Pensions Apportioned	Pensions Paid	District Supt. Fund Apportioned	District Supt. Fund Paid	Episcopal Fund Apportioned	Episcopal Fund Paid	Equitable Salary Fund Apportioned	Equitable Salary Fund Paid	Temporary Gen. Aid Fund Apportioned	Temporary Gen. Aid Fund Paid	Pension Crusade Fund Paid	Interdenominational Coop. Paid	General Admin. Paid
1	Akron First	—	—	—	—	—	—	900	—	—	118	94	28	20	7	7	11	—	2	—	10	—	—
2	China Grove	—	—	—	—	—	—	160	—	—	30	30	7	11	2	—	3	4	—	1	—	—	1
3	Flatwoods	—	—	—	—	—	—	360	—	—	62	62	15	14	4	3	6	5	1	—	—	—	2
4	Clark Chapel	—	—	—	—	—	—	120	—	—	23	22	5	5	1	2	2	2	—	—	20	—	—
5	Jacksons Chapel	—	—	—	—	—	—	2328	—	—	271	266	65	64	17	17	26	25	4	1	—	1	1
6	Johnson Hill	—	—	—	—	—	—	1320	—	—	103	99	25	24	6	6	10	10	1	1	20	1	3
7	St. Malthew	—	—	—	—	—	—	2280	—	—	323	323	78	78	20	20	31	30	4	—	—	—	—
8	Allen	—	1545	—	—	—	—	2524	—	—	131	130	32	32	8	8	13	13	2	2	30	2	4
9	Gainestown	—	—	—	—	—	—	1560	—	—	132	—	32	—	8	—	13	—	2	—	30	—	—
10	Gosport	—	—	—	—	—	—	1200	—	—	114	57	28	14	7	3	11	5	2	—	30	—	2
11	Perry Chapel	—	6750	—	—	—	—	2160	—	—	260	260	63	63	16	16	25	25	4	—	30	—	9
12	Walker Springs	—	—	—	—	—	—	1488	—	—	153	153	37	37	10	10	15	15	2	—	30	—	5
13	Bashi	—	530	137	285	100	20	3702	—	—	342	341	83	82	22	21	33	—	5	—	31	—	—
15	Creels Chapel	—	8949	199	323	20	—	2115	—	—	181	180	44	43	11	11	17	17	3	—	—	—	—
16	Butler First	2913	18129	5076	13165	576	295	21400	2600	3000	3625	3625	876	876	228	228	347	347	50	50	1635	47	121
18	St. Mary	—	—	—	—	—	—	3213	—	—	472	220	114	110	30	29	45	44	7	—	—	—	—
19	St. Paul	—	—	—	—	—	—	1236	—	—	170	—	41	—	11	—	16	—	2	—	—	—	—
20	Wesley Chapel	—	—	—	—	—	—	3360	—	—	374	374	90	90	24	—	36	—	5	—	—	—	—
22	Belmont*	—	—	—	—	—	—	—	—	—	95	—	23	—	6	—	9	—	1	—	—	—	—
23	Brewersville	—	4999	614	453	—	391	2400	600	600	268	257	65	62	17	16	26	25	4	4	—	3	9
24	Whitfield*	—	—	—	—	—	—	—	—	—	90	35	22	10	6	3	9	—	1	—	—	—	5
25	Campbell	—	286	85	89	—	—	1191	300	100	113	100	27	27	7	7	11	11	2	—	—	—	—
26	Coffeeville	—	1118	320	1075	—	—	2446	1000	1000	505	505	122	122	32	32	48	48	7	—	—	—	—
27	Salipta	—	200	—	260	—	—	860	50	50	106	106	26	26	7	7	10	11	1	—	—	—	—
28	Union Chapel	—	—	436	377	988	—	2000	1045	600	346	346	84	84	22	22	33	33	5	—	—	—	—
29	Demopolis First	20301	6450	12700	26500	—	—	20200	4000	4000	6489	6489	1568	1568	409	409	622	622	90	90	6444	85	217
30	Eutaw	1800	9224	6614	4956	206	605	13508	2200	3000	1704	1704	412	412	107	107	163	163	24	—	—	—	—
31	Forkland	—	3424	2807	2606	—	—	3600	600	2437	896	896	217	217	56	56	86	86	12	—	—	—	—
32	Salem	—	1200	—	578	—	—	600	—	—	381	195	92	37	24	10	36	15	5	3	—	2	5
33	Mt. Sinai	8000	—	250	350	250	—	1679	—	—	388	186	94	45	24	12	37	18	5	5	—	5	6
34	St. Paul	—	2000	200	300	300	300	1830	60	—	333	333	81	81	21	21	32	31	5	4	—	4	11
35	Springfield	—	3000	75	250	100	75	1620	—	—	277	267	67	64	17	17	27	26	4	4	—	3	9
36	Emelle	—	1100	200	164	133	—	2360	340	1800	398	398	96	96	25	25	38	38	6	—	325	—	—
37	Epes	—	—	52	35	—	—	450	93	297	148	148	36	36	9	9	14	14	2	—	165	—	—
38	Gainesville	—	—	—	186	—	—	900	180	495	113	107	27	26	7	17	11	—	2	—	—	—	—
39	Sardis	—	165	—	236	—	—	1300	300	1020	241	240	58	58	15	15	23	23	3	—	500	—	—
40	Gastonburg	—	—	600	—	—	—	1550	1350	850	462	462	112	112	29	29	44	44	6	6	—	6	15
41	Magnolia	—	—	500	—	—	—	900	950	550	361	367	87	87	23	23	35	35	5	5	30	5	6
42	Geiger	—	955	—	14127	—	—	4080	2400	2400	862	862	208	208	54	54	83	83	12	—	25	—	29
43	Mt. Moriah	—	—	40	95	—	—	575	—	50	141	141	34	34	9	9	14	14	2	2	3	2	5
44	Oak Grove	—	225	80	136	—	55	1032	—	60	196	197	47	47	12	12	19	19	3	—	—	—	—
46	Soul Chapel	—	—	70	230	—	—	1260	—	60	213	213	52	52	13	13	20	20	3	—	—	—	—
47	Barrytown	—	—	60	400	—	—	1080	—	—	107	82	26	25	7	6	10	11	1	—	—	—	—
48	Gilbertown	—	16485	692	998	—	—	10028	2500	3600	1387	1387	335	335	87	87	133	133	19	19	931	18	46
49	Pleasant Hill	—	—	150	700	—	—	1500	—	—	129	129	31	31	8	8	12	12	2	2	—	2	4
50	Toxey	—	—	—	—	—	—	2000	500	200	269	197	65	59	17	15	26	—	4	—	26	3	8
51	Greensboro	—	2600	12081	20235	1000	690	19400	3600	4900	4529	4529	1094	1094	285	285	434	434	63	63	3244	59	152
52	Havana	—	—	—	809	—	—	900	500	600	347	347	84	84	22	22	33	33	5	—	—	—	12
53	Grove Hill	—	2200	1892	9480	—	804	12400	2300	5300	2764	2764	668	668	174	174	265	265	38	38	1480	36	93
54	Hebron	—	—	—	82	—	—	600	—	180	76	76	18	18	5	5	7	7	1	1	—	1	3
55	Jackson First	—	19066	29389	26168	500	1849	20825	3600	6000	7891	8468	1907	2046	497	534	756	790	110	117	98	—	282
56	McCanns Chapel	20210	3848	5880	18033	6472	179	13300	4000	6000	2560	2560	619	619	161	161	245	245	36	—	—	—	40
57	Union	—	—	—	100	—	—	700	—	—	72	72	17	17	5	5	7	7	1	1	—	1	2
58	Wesley Chapel	—	—	—	—	—	—	1200	—	—	190	189	46	45	12	11	18	18	3	3	—	2	6
59	Jefferson	—	1700	57	812	—	—	1480	560	600	337	337	81	81	21	21	32	32	5	—	600	—	11
60	Linden	—	17331	3854	12203	—	607	15575	2033	3852	3212	3212	778	776	202	202	308	308	45	—	1627	—	96
61	Bethel	—	—	560	604	408	619	175	250	—	175	175	42	42	11	11	17	17	2	2	—	2	6

	Church	Paid On Debt	Buildings And Improvements	Program/ Church School	Other Current Expense	Benevolences Paid Directly	UMW Paid To Conf. Treas.	Salary Paid Pastor	Utilities Paid Pastor	Travel Paid Pastor	Pensions Apportioned	Pensions Paid	District Supt. Fund Apportioned	District Supt. Fund Paid	Episcopal Fund Apportioned	Episcopal Fund Paid	Equitable Salary Fund Apportioned	Equitable Salary Fund Paid	Temporary Gen. Aid Fund Apportioned	Temporary Gen. Aid Fund Paid	Pension Crusade Fund Paid	Interdenominational Coop. Paid	General Admin. Paid
62	Christopher Chapel	—	—	227	1578	375	—	2004	225	350	297	297	72	72	19	19	28	28	4	4	—	—	9
63	Cokes Chapel	—	—	120	611	402	—	2400	600	600	371	371	90	90	23	23	36	36	5	5	125	5	12
65	Lisman	—	—	44	650	484	—	1638	292	271	341	341	82	82	21	21	33	33	5	4	240	4	9
66	Pushmalaha	—	7760	8779	463	252	—	942	148	230	210	210	51	51	13	13	20	20	3	3	—	3	7
67	Livingston	—	6022	3117	7972	783	914	13700	2200	1800	2353	2352	569	568	148	148	225	225	33	32	210	—	78
68	Marion First	—	26303	8023	36746	910	1264	22400	3500	3500	5111	5111	1235	1235	322	322	490	489	71	71	3290	66	171
69	Antioch	—	1000	40	200	—	—	792	—	150	92	91	22	22	6	5	9	8	1	1	—	1	3
70	Simpson Chapel	—	150	200	300	—	—	1056	—	200	253	253	61	61	16	16	24	24	4	4	—	3	8
71	Zion Chapel	—	2400	270	380	—	—	4884	—	900	782	782	189	189	49	49	75	75	11	11	—	10	26
72	Brightwater	—	—	—	—	—	—	1000	60	500	330	330	80	80	21	21	32	—	5	—	32	—	—
73	Melvin	—	—	—	—	—	—	8000	2000	2000	879	826	212	200	55	52	84	79	12	12	941	11	28
74	New Lusk	—	—	—	1705	191	—	750	252	750	164	164	40	40	10	10	16	16	2	2	—	—	2
75	Moundville	—	2343	2139	10726	220	748	13782	2443	2250	2425	2426	586	586	153	153	232	232	34	34	653	32	81
76	Stewart	—	151	2270	1209	85	—	3300	—	—	563	563	136	136	36	36	54	54	8	8	462	7	19
77	Liberty	—	2100	—	175	135	—	200	200	65	70	70	17	17	4	4	7	7	1	—	—	—	—
78	Mt Carmel	—	—	300	100	100	—	700	300	80	210	210	51	50	13	13	20	20	3	—	—	—	—
79	Mt. Hermon	—	700	1200	700	500	—	2800	1400	643	494	494	119	119	31	31	47	47	7	—	743	—	—
80	Pleasant Valley	—	400	200	250	365	—	1000	1300	124	404	404	98	98	25	25	39	39	6	6	—	—	14
81	Rameys Chapel	—	1000	100	300	200	—	800	400	68	164	164	40	39	10	10	16	15	2	—	—	—	—
82	Marietta	42	300	150	—	—	—	1000	—	—	58	58	14	14	4	4	6	6	1	1	—	1	2
83	Oak Grove	200	3400	400	300	—	100	7500	300	—	417	411	101	99	26	26	40	39	6	6	—	5	14
85	Arlington	1495	5535	818	4256	—	—	2040	900	480	481	481	116	116	30	30	46	46	7	—	—	—	—
86	Kimbrough	—	1370	135	1370	—	—	800	120	280	181	181	44	44	11	11	17	17	3	—	—	—	—
87	Pine Hill	—	10896	470	2133	—	865	4612	1398	740	765	765	185	185	48	48	73	73	11	11	140	—	26
88	Wesley Chapel	—	2264	930	4403	—	—	2000	1140	1300	662	662	160	160	42	42	63	63	9	9	669	—	22
89	Aquilla	—	2135	7359	2594	—	68	4135	500	700	432	431	104	104	27	27	41	41	6	6	104	5	14
90	Bladon Springs	—	—	100	500	—	—	1200	—	—	109	91	26	22	7	6	10	5	2	—	—	—	—
91	Cullomburg	—	—	70	250	—	—	600	—	—	90	90	22	22	6	6	9	9	1	—	—	—	—
92	Providence	—	2310	1300	626	—	—	3900	500	700	453	453	110	110	29	29	43	43	6	6	41	6	15
93	Silas	—	344	1066	772	—	—	3300	500	700	445	445	108	108	28	14	43	57	6	—	229	5	15
94	Camp Ground	—	—	—	—	—	—	2390	740	710	493	493	119	119	31	31	47	47	7	7	—	6	16
95	Paynes Chapel	—	—	—	—	—	—	2210	460	390	259	259	63	63	16	16	25	25	4	—	—	—	9
96	Sweetwater	—	—	—	—	—	—	5760	1616	1960	1186	—	287	—	75	—	114	—	17	—	—	—	—
97	Dayton	—	225	35	193	40	—	616	118	293	155	181	37	37	10	10	15	15	2	—	—	—	5
98	Dixons Mill	—	204	20	386	250	—	1216	186	614	175	175	42	42	11	11	17	17	2	2	—	2	6
99	Half Acre*	—	—	—	—	—	—	—	—	—	67	—	16	—	4	—	6	—	1	—	—	—	—
100	Myrtlewood	—	136	134	788	54	—	2193	575	1299	379	379	92	92	24	24	36	36	5	5	—	5	13
101	Old Springhill	—	—	210	787	—	—	2611	658	1126	453	453	109	109	29	29	43	43	6	—	257	—	—
102	Thomaston	—	471	807	2086	650	244	3692	753	1355	829	828	200	200	52	52	79	79	12	12	—	11	28
103	Liberty	—	—	—	200	—	—	500	—	—	62	62	15	15	4	4	6	6	1	1	—	1	2
104	Thomasville	—	840	5480	13640	900	400	17392	3200	4156	3917	3917	947	946	247	246	375	375	55	52	1367	49	124
105	Pelam	—	—	—	262	—	—	806	250	340	175	175	42	42	11	11	17	17	2	2	125	—	6
106	Trinity	500	165	836	4058	146	—	4742	2200	2500	1030	1030	249	249	65	65	99	99	14	—	165	—	—
107	Faunsdale	—	300	—	—	—	—	1000	200	—	107	107	26	26	7	7	10	10	1	—	—	—	—
108	Hobson Bethel	—	—	—	—	—	—	2700	300	—	279	279	67	67	18	18	27	27	4	—	—	—	9
109	Uniontown	—	4300	—	—	—	—	6000	720	—	583	437	141	105	37	27	56	42	8	—	60	—	—
111	Cane Creek	—	—	—	160	100	—	1500	—	—	225	225	54	54	14	14	22	22	3	—	—	—	—
112	Lower Peachtree	—	—	—	87	—	—	1020	—	—	140	—	34	34	9	9	13	13	2	—	—	—	—
113	Whatley	—	—	—	124	—	—	1412	—	—	130	130	31	31	8	8	12	12	2	—	—	—	4
114	Chestnut Grove	—	282	134	58	—	—	500	105	1	66	66	16	16	4	4	6	6	1	—	—	—	—
116	York	—	7374	3065	5292	100	485	11000	4630	2300	1905	1904	460	460	120	120	183	182	27	26	803	24	63
	TOTALS	55461	228659	137218	266790	18295	11577	401425	75300	90025	78275	75941	18916	18440	4926	4773	7499	7152	1092	767	28020	552	2086

* Church Closed

	Church	SEJ Adm. Fund Paid	Conference Adm. Fund Paid	District Funds Paid	Blue Lake Operation Paid	World Service Conf. Bene. Apportioned	World Service Conf. Bene. Paid	Ministerial Education Paid	Black Colleges Paid	Missional Priority Paid	Maint. & Amort. Paid	General Advance Paid	Youth Service Fund Paid	Special Day Offerings	Claimants Homes Paid	Conference Advance Paid	Ten Dollar Club	Huntingdon Bham. Southern Paid	Wesley Foundations Paid	Health And Welfare Paid	Junaluska Development Paid	Grand Total Paid
1	Akron First	16	—	—	—	95	72	—	—	—	5	—	—	—	4	—	—	—	—	—	—	1128
2	China Grove	—	2	—	—	24	21	4	—	1	5	—	—	—	1	7	—	3	5	—	—	256
3	Flatwoods	1	4	19	—	50	—	—	—	—	—	—	—	—	—	—	—	—	—	45	—	515
4	Clark Chapel	—	—	—	—	18	12	—	—	—	—	—	—	—	—	—	—	—	—	—	—	183
5	Jacksons Chapel	1	1	49	1	218	213	46	20	2	1	—	—	—	1	—	10	1	1	1	1	3052
6	Johnson Hill	2	7	57	7	83	80	17	8	6	3	10	—	—	3	10	—	29	6	—	6	1735
7	St. Matthew	—	—	—	—	260	259	—	—	—	—	—	—	—	—	—	—	—	—	—	—	2990
8	Allen	3	9	38	10	106	—	—	—	7	4	—	—	—	4	—	—	39	8	32	—	4444
9	Gainestown	—	—	—	—	106	—	—	—	—	—	—	—	—	—	—	—	—	—	—	—	1590
10	Gosport	—	—	16	—	92	—	—	—	—	—	—	—	—	2	—	—	—	—	10	3	1342
11	Perry Chapel	—	18	92	—	209	209	45	—	—	—	—	—	—	9	—	—	—	—	39	—	9725
12	Walker Springs	—	—	40	—	123	75	27	—	1	—	—	—	—	5	—	—	15	10	240	—	2151
13	Bashi	—	10	97	10	275	—	25	—	—	—	—	—	5	—	—	—	—	—	100	—	5735
15	Creels Chapel	—	—	51	—	145	—	—	—	—	—	—	—	—	—	—	—	—	—	20	—	11928
16	Butler First	87	257	1049	272	2913	2913	634	278	206	121	3200	—	329	121	645	20	1069	227	1651	208	92030
18	St. Mary	—	—	155	—	379	367	—	—	—	—	—	—	—	—	—	—	—	—	—	—	4138
19	St. Paul	—	—	—	—	137	—	—	—	—	—	—	—	—	—	—	—	—	—	—	—	1236
20	Wesley Chapel	—	—	107	—	300	100	—	—	—	—	—	—	—	—	—	—	—	—	—	—	4031
22	Belmont*	—	—	—	—	76	—	—	—	—	—	—	—	—	—	—	—	—	—	—	—	—
23	Brewersville	6	18	75	19	216	207	45	20	15	9	—	—	—	9	60	20	76	16	318	15	11421
24	Whitfield*	—	—	—	3	73	6	—	—	25	2	—	—	—	—	—	—	10	—	—	—	99
25	Campbell	—	—	33	—	91	—	—	—	—	—	15	—	—	4	—	—	—	—	10	—	2258
26	Coffeeville	—	36	—	—	406	—	88	—	—	—	—	—	—	17	—	—	—	32	202	—	8041
27	Salipta	—	9	—	—	86	—	—	—	—	—	—	—	—	—	—	—	—	—	200	—	1779
28	Union Chapel	—	25	100	—	278	278	—	—	—	—	—	—	—	—	—	—	—	—	100	—	6444
29	Demopolis First	155	460	1860	487	5215	5215	1135	497	369	216	1900	—	—	216	225	—	1914	406	5208	373	137771
30	Eutaw	—	115	325	121	1369	1301	283	—	—	54	254	—	26	57	100	—	50	101	672	—	48268
31	Forkland	—	63	255	67	720	720	157	—	—	30	—	—	38	30	—	—	—	56	827	52	19024
32	Salem	4	11	43	12	306	122	27	—	9	5	—	—	—	5	—	—	45	10	101	9	3048
33	Mt. Sinai	4	13	—	14	312	150	32	14	10	6	—	—	20	6	—	—	55	11	2	10	11353
34	St. Paul	8	23	—	24	268	258	56	25	18	11	—	—	—	11	—	—	95	20	1	—	6175
35	Springfield	6	19	77	10	222	214	47	20	15	9	—	—	—	79	—	—	79	17	1	15	6268
36	Emelle	—	28	114	—	320	50	—	—	—	—	—	—	—	—	—	—	—	—	424	—	7595
37	Epes	—	—	41	—	119	—	—	—	—	—	—	—	—	—	—	—	—	—	100	—	1440
38	Gainesville	—	—	44	—	91	—	—	—	—	—	—	—	—	4	—	—	—	—	—	—	1959
39	Sardis	—	—	70	—	193	—	—	—	—	—	—	—	—	8	—	—	—	—	—	—	3935
40	Gastonburg	11	33	132	35	372	372	81	35	26	15	1007	—	92	15	40	—	136	29	316	27	6416
41	Magnolia	9	26	101	27	290	290	63	—	21	40	52	—	17	12	—	—	107	23	150	21	4417
42	Geiger	21	61	250	65	693	200	151	—	49	—	—	—	50	29	—	—	—	—	157	—	26256
43	Mt. Moriah	3	10	39	11	113	113	25	11	8	5	—	—	27	5	—	—	42	9	23	8	1309
44	Oak Grove	—	14	60	—	158	158	—	—	—	—	—	—	54	—	—	—	—	—	30	—	2179
46	Soul Chapel	—	—	40	—	172	172	—	—	—	—	—	—	32	—	—	—	—	—	16	—	2178
47	Barnytown	—	7	30	—	86	55	—	—	—	—	—	—	—	4	—	—	—	—	40	—	1800
48	Gilbertown	33	98	405	104	1115	1115	243	106	104	46	150	—	—	46	25	—	409	87	719	80	41124
49	Pleasant Hill	3	9	25	10	104	104	23	10	7	4	—	—	—	4	—	—	38	8	1	7	2791
50	Toxey	5	16	65	18	216	181	39	—	—	9	—	—	—	8	—	—	—	16	102	—	3467
51	Greensboro	106	321	1302	340	3639	3639	792	347	259	151	1350	63	180	157	540	—	1336	283	1587	260	87975
52	Havana	8	25	98	26	278	—	61	—	20	12	—	—	—	12	10	—	102	22	101	20	3824
53	Grove Hill	66	196	791	207	2221	2221	483	212	157	92	520	—	30	92	—	—	815	173	1472	159	47775
54	Hebron	2	5	21	6	61	61	13	6	4	3	—	—	—	3	—	—	22	5	—	4	1128
55	Jackson First	201	626	2290	632	6341	6791	1483	647	479	283	873	55	458	281	800	—	2474	523	2082	485	141530
56	McCanns Chapel	30	100	500	100	2057	900	448	—	—	85	—	—	—	85	—	—	100	160	926	—	86613
57	Union	2	5	21	5	58	58	13	—	4	2	—	—	—	2	—	—	21	5	8	4	1055
58	Wesley Chapel	4	13	54	14	153	152	33	14	10	6	100	—	—	6	—	—	56	11	61	10	2018
59	Jefferson	8	23	95	25	271	270	58	—	19	11	—	—	—	11	—	—	—	21	142	—	6974
60	Linden	87	227	927	241	2581	2582	562	—	182	107	150	—	26	107	50	—	200	201	1963	—	70023
61	Bethel	4	12	51	13	140	140	31	13	11	6	25	—	45	6	5	—	52	11	36	10	3342

	Church	SEJ Adm. Fund Paid	Conference Adm. Fund Paid	District Funds Paid	Blue Lake Operation Paid	World Service Conf. Bene. Apportioned	World Service Conf. Bene. Paid	Ministerial Education Paid	Black Colleges Paid	Missional Priority Paid	Maint. & Amort. Paid	General Advance Paid	Youth Service Fund Paid	Special Day Offerings	Claimants Homes Paid	Conference Advance Paid	Ten Dollar Club	Huntingdon-Bham. Southern Paid	Wesley Foundations Paid	Health And Welfare Paid	Junaluska Development Paid	Grand Total Paid
62	Christopher Chapel	7	20	87	21	239	226	49	22	16	9	—	—	—	9	—	—	—	18	1	16	5689
63	Cokes Chapel	9	26	152	28	298	298	85	28	21	12	—	—	—	12	—	—	110	23	77	21	6282
65	Lisman	5	18	98	20	274	274	42	—	14	9	—	—	—	8	—	—	75	17	171	16	4880
66	Pushmataha	5	15	60	10	169	169	15	5	10	7	—	—	—	7	—	—	10	10	401	5	19610
67	Livingston	56	166	563	176	1891	1890	411	180	133	78	143	—	51	78	240	—	694	168	1670	135	47673
68	Marion First	122	362	1475	383	4108	4107	893	391	290	170	2320	—	597	170	470	80	1508	319	3082	293	130987
69	Antioch	2	6	25	6	74	73	16	7	5	3	5	—	10	3	—	—	27	5	11	5	2522
70	Simpson Chapel	6	18	71	19	203	203	44	19	14	8	5	—	10	8	—	—	75	16	6	15	2812
71	Zion Chapel	19	55	220	59	628	628	137	60	44	26	—	17	15	26	—	—	231	49	18	45	11625
72	Brightwater	—	—	119	—	266	266	—	—	—	—	—	—	10	—	—	—	—	—	—	—	2418
73	Melvin	20	59	223	62	706	664	144	63	47	28	—	—	—	28	—	—	244	52	728	48	16559
74	New Lusk	2	5	47	12	131	125	10	—	4	5	—	—	—	5	—	—	—	—	29	4	4130
75	Moundville	58	172	696	182	1949	1949	424	186	138	81	1170	—	77	81	200	—	715	152	1440	139	47106
76	Stewart	13	40	161	42	453	453	92	43	24	19	—	—	30	19	—	—	166	35	252	32	9721
77	Liberty	—	5	20	—	56	25	—	—	—	—	—	—	—	2	—	—	—	4	—	4	3033
78	Mt. Carmel	—	14	69	—	169	168	—	—	—	—	—	—	—	—	—	—	—	—	30	—	2154
79	Mt. Hermon	—	35	141	—	397	—	—	—	—	—	—	—	—	—	—	—	—	—	153	—	9706
80	Pleasant Valley	10	29	115	30	325	325	71	—	23	13	—	—	—	13	—	—	—	25	302	—	5181
81	Rameys Chapel	—	11	47	—	132	—	—	—	—	—	—	—	—	5	—	—	—	—	1	—	3160
82	Mariella	1	4	13	4	47	53	10	4	3	2	—	—	—	5	—	—	17	4	3	3	1704
83	Oak Grove	10	29	185	31	335	330	72	31	23	14	—	—	—	14	—	—	121	26	2	24	15212
85	Arlington	—	—	138	—	387	387	—	—	—	—	—	—	11	17	—	—	142	29	637	—	17558
86	Kimbrough	—	—	52	—	146	—	—	—	—	—	—	—	2	6	—	—	—	—	171	—	4559
87	Pine Hill	18	54	223	57	615	615	134	59	43	26	632	—	99	26	—	—	226	48	551	44	25370
88	Wesley Chapel	16	47	186	50	532	532	116	—	38	22	—	—	97	22	—	—	—	—	718	38	15546
89	Aquilla	10	30	124	32	347	346	75	33	24	14	136	—	66	14	1008	—	127	26	245	24	20618
90	Bladon Springs	—	—	—	—	87	—	—	—	—	—	—	—	—	—	—	—	—	—	—	—	1924
91	Cullomburg	—	—	25	—	73	—	—	—	—	—	—	—	—	—	—	—	—	—	—	—	1072
92	Providence	11	32	132	34	364	364	79	35	26	15	1293	25	660	15	250	—	134	28	757	26	13955
93	Silas	11	32	128	33	357	357	77	34	31	14	—	—	—	14	—	—	—	27	396	25	8734
94	Camp Ground	11	33	140	35	396	379	82	36	27	16	—	—	—	16	—	—	139	29	222	27	5751
95	Paynes Chapel	6	18	75	—	208	208	—	—	—	—	—	—	—	9	—	—	—	—	5	—	3753
96	Sweetwater	—	—	—	—	953	—	—	—	—	—	—	—	—	—	—	—	—	—	276	—	9612
97	Oayton	4	11	29	—	125	125	27	—	—	—	—	—	—	5	—	—	46	—	45	—	2060
98	Oxons Mill	4	12	51	13	141	141	31	13	10	6	—	—	—	6	—	—	52	11	1	10	3492
99	Half Acre*	—	—	—	—	54	—	—	—	—	—	—	—	—	—	—	—	—	—	—	—	—
100	Myrtlewood	9	27	109	28	305	305	66	29	22	13	212	—	—	13	—	10	112	24	154	22	6888
101	Old Springhill	—	—	130	—	364	363	—	—	—	—	—	—	—	—	—	—	—	—	1062	—	7838
102	Thomaston	20	59	236	62	666	666	145	63	47	28	40	—	20	28	10	—	244	52	103	48	13181
103	Liberty	1	4	18	5	50	50	11	5	4	2	30	—	—	2	10	—	18	4	100	4	1059
104	Thomasville	89	263	1124	279	3148	3147	649	264	211	124	479	—	91	124	25	—	1096	232	3647	214	65962
105	Pelam	4	12	50	13	141	141	—	—	9	—	—	—	—	6	—	—	—	—	1	10	2282
106	Trinity	—	—	238	—	828	—	—	—	—	—	—	—	—	—	—	—	—	—	204	—	17197
107	Faunsdale	—	—	30	—	86	—	—	—	—	—	—	—	—	—	—	—	—	—	—	—	1680
108	Hobson Bethel	—	—	93	—	224	100	—	—	—	—	—	—	—	—	—	—	—	—	—	—	3593
109	Unionlown	—	—	—	—	468	—	—	—	—	—	—	—	—	—	—	—	—	—	—	—	11691
111	Cane Creek	—	—	63	—	180	—	—	—	—	—	—	—	—	—	—	—	—	—	200	—	2338
112	Lower Peachtree	—	—	26	—	112	—	—	—	—	—	—	—	—	—	—	—	—	—	—	—	1189
113	Whalley	—	9	—	—	105	50	—	—	—	—	—	—	—	—	—	—	—	—	—	—	1780
114	Chestnut Grove	—	5	19	—	53	53	—	—	—	—	—	—	—	2	—	—	20	4	—	—	1274
116	York	45	134	552	142	1531	1530	333	145	108	63	94	10	40	63	86	—	562	119	677	109	42725
	TOTALS	1502	4826	20682	4804	62909	54501	11590	4058	3453	2185	16165	170	3315	2362	4818	140	16301	4069	38785	3193	1638126

* Church Closed

DOTHAN TABLE 1

	Church	Total Members Last Year	Confession Of Faith	From Other UMC	From Other Denominations	Removed By CC Action	To Other UMC	To Other Denominations	Removed By Death	Total Members This Year	Average Atten. Sunday Service	Persons Baptized	Preparatory Members	Number On Constituency	Total Enrolled In Confirmation	Members United Methodist Men	Amount Paid UMM Projects	Members United Methodist Women	Paid UMW Local Projects	Education Leaders	Children All Classes	Youth All Classes	Adults All Classes	Total Sun. Sch. Membership	Average SS Attendance	Avg. Atten. On-Going Classes	Avg. Atten. Short Term Classes	Mem. SS Joining Prof. Of Faith	Value Of Land, Bldgs., Equip.	Value of Parsonage, Furniture	Value Of Other Assets	Indebtedness On Property	Other Debt Current Expenses
301	Abbeville	303	3	4	2	—	5	1	4	302	139	4	33	15	—	—	—	74	216	18	36	19	70	143	69	65	107	2	685000	113500	2610	—	632
302	Anton	71	1	3	—	9	1	—	1	64	25	1	4	—	—	14	216	14	50	6	7	4	24	41	15	4	—	1	121000	15000	23312	—	—
303	Pleasant Ridge	54	—	—	—	—	—	—	—	54	38	—	—	—	—	—	—	—	—	9	10	9	21	49	35	28	—	—	70600	—	—	—	—
304	Asbury	50	—	—	—	—	—	—	—	50	42	—	—	—	—	—	—	—	—	6	16	18	35	75	42	—	—	—	65000	—	—	5000	—
305	Ashford	225	1	4	—	—	3	2	5	220	83	4	20	25	—	—	—	24	40	27	36	24	52	139	66	11	60	2	260000	72000	20500	—	—
306	Bethel	205	1	4	5	49	3	2	5	156	125	6	29	—	—	17	1200	19	135	15	30	15	58	118	75	20	85	6	165000	48000	—	—	—
307	Bethlehem	29	—	—	—	—	—	—	—	29	—	—	—	—	—	—	—	—	—	3	3	—	10	18	12	—	—	—	50400	—	—	—	—
308	Red Hill	19	—	—	—	—	1	—	1	17	—	—	—	—	—	—	—	—	—	4	4	1	12	21	18	—	—	—	55800	—	—	—	—
309	Black	57	—	6	—	—	—	—	1	62	30	—	2	13	—	—	—	—	—	6	14	2	17	39	30	—	—	—	30000	8500	6000	—	—
310	Millville	24	—	—	—	—	—	—	1	23	14	—	—	—	—	—	—	—	—	2	—	—	18	20	10	—	—	—	8000	—	—	—	—
311	Blackwoods	42	—	—	—	—	1	—	1	40	3	—	—	—	—	—	—	—	—	—	—	—	—	—	—	—	—	—	5000	1500	—	—	—
312	Kinsey	23	—	—	—	—	—	—	—	23	15	—	1	—	—	—	—	—	—	2	—	1	12	15	10	8	—	—	25000	4000	—	—	—
313	Center Ridge	29	2	1	1	—	—	3	3	27	25	2	1	—	—	6	—	—	—	3	9	2	23	37	23	12	—	2	43000	—	780	—	—
314	Coffee Springs	69	3	—	—	—	1	3	3	65	31	3	2	—	2	7	—	12	100	4	5	3	23	35	25	—	—	2	55000	16200	3000	—	—
315	Columbia	148	—	2	—	—	1	—	—	149	36	—	5	—	—	—	—	25	—	6	3	16	31	56	28	—	22	—	275000	78000	—	—	—
316	Haleburg	22	10	—	1	—	1	—	—	32	—	—	—	—	—	—	—	—	—	7	4	2	10	23	19	—	—	—	117000	—	5741	—	—
317	Cottonwood	140	3	2	2	—	2	5	3	137	86	2	12	14	—	—	—	10	390	8	7	11	57	83	48	16	—	4	200000	80000	—	—	—
318	Rocky Creek	76	5	1	—	9	—	—	2	71	65	10	9	—	4	—	—	—	—	9	21	—	26	60	40	10	—	7	91500	—	—	—	—
319	Daleville	229	—	—	2	—	11	—	—	229	86	8	26	10	—	—	—	20	90	13	29	14	25	81	49	10	42	—	222900	69000	10000	—	—
320	Cloverdale	435	12	9	6	4	6	21	3	428	177	17	79	—	5	25	557	53	714	19	55	29	119	222	143	49	13	5	505000	74000	47423	23067	—
321	Curtis Memorial	229	16	14	8	—	18	12	2	237	124	14	25	19	12	32	2727	30	979	15	27	16	85	123	74	18	24	6	600000	108200	—	48505	—
322	Dothan First	1838	37	60	28	5	52	9	17	1880	663	25	303	97	26	—	—	145	876	232	324	120	443	1119	548	921	445	24	3201000	249000	260704	89578	46566
323	Highland Park	370	1	5	4	—	14	8	3	355	138	4	45	—	—	20	525	30	717	23	59	45	78	205	100	—	135	1	436022	71500	—	95808	—
324	Lafayette Street	1139	10	10	8	4	11	8	13	1131	323	11	54	40	6	45	2988	112	1844	82	65	58	410	615	312	261	210	6	1351100	131000	7500	77602	—
325	Brown	44	—	—	—	—	—	—	—	44	15	—	—	—	—	—	—	—	—	2	1	3	15	21	15	—	—	—	35000	1000	—	—	—
326	Center	165	—	—	2	—	1	5	4	157	70	1	13	—	—	—	—	15	66	11	16	12	51	90	68	—	—	—	106200	—	2386	—	—
327	Echo	138	8	—	2	—	1	—	4	143	60	8	4	—	—	—	—	—	—	12	10	7	40	69	50	10	5	4	122000	29500	—	—	—
328	Wesley Chapel	78	—	—	—	5	—	4	—	69	23	—	—	—	—	—	—	—	—	5	2	3	24	34	23	—	—	—	40000	—	—	—	—
329	Enterprise First	1158	33	36	11	2	16	4	13	1203	446	25	139	185	21	60	496	146	814	61	135	55	266	517	288	104	95	24	910000	90000	41000	14307	—
330	Pleasant Ridge	100	3	—	2	—	—	—	—	105	65	4	6	—	—	—	—	8	60	15	13	4	29	81	44	20	—	2	110500	45950	—	—	—
331	Enterprise St. Luke	654	2	17	7	8	38	19	3	612	196	4	63	36	—	—	—	53	—	32	72	35	150	289	151	38	85	2	769000	130000	9100	14200	—
332	St. Paul Enterprise	123	11	2	9	—	—	2	2	141	70	20	18	—	10	20	355	22	2167	10	20	3	35	68	50	25	25	11	205000	53000	15000	2400	—
333	Wesley Chapel	208	2	3	6	—	2	7	1	209	150	11	9	20	—	22	150	6	120	17	30	30	68	145	125	40	15	2	125000	55000	6000	—	—
334	Geneva First	286	4	6	4	19	5	1	1	274	122	3	9	26	4	—	—	68	575	23	29	26	95	173	94	89	317	2	937600	62000	41418	22242	—
335	Pleasant Ridge Geneva	51	—	—	—	—	2	2	—	47	35	—	6	5	1	—	—	—	—	7	10	5	24	46	19	15	21	—	77000	—	16226	—	—
336	Westside Geneva	229	1	—	2	—	—	—	3	225	109	2	27	41	—	22	300	12	361	16	21	16	90	143	96	35	15	—	224000	94000	59000	—	—
337	Grimes	119	3	3	1	—	—	—	—	126	85	3	9	—	9	16	250	18	1250	8	17	21	39	85	67	18	—	3	175000	2500	—	19500	—
338	Hartford First	355	4	2	3	—	3	1	9	351	144	3	35	—	2	—	—	55	250	21	51	25	151	248	132	25	52	2	960000	100000	82494	—	—
339	St. Paul Hartford	70	—	5	—	—	—	—	2	73	40	—	—	—	—	—	—	—	—	4	4	12	40	60	36	—	—	—	78000	—	—	—	—
340	Tabernacle Hartford	29	—	—	—	—	—	—	1	28	15	—	—	—	—	—	—	—	—	—	—	—	—	—	—	—	—	—	60000	—	—	—	—
341	Headland First	385	7	15	1	—	5	2	4	397	174	5	76	3	6	—	—	60	100	21	75	31	175	302	167	34	110	6	762730	80000	—	—	—
342	Madrid	22	1	1	—	—	—	—	—	24	10	3	3	—	—	—	—	—	—	2	—	—	5	7	7	—	—	—	33425	—	3639	—	—
343	St. Mary	25	—	—	—	—	—	1	—	24	18	—	—	—	—	6	—	6	—	6	5	5	10	26	15	10	—	—	14000	—	1360	—	—
344	Midland City	117	—	—	1	—	1	—	3	114	40	—	—	13	—	10	—	13	403	9	12	14	23	58	35	10	20	—	297000	90000	—	3815	—
345	Mount Carmel	69	1	3	1	—	—	1	—	73	42	1	—	—	—	—	—	12	—	7	2	6	28	43	32	—	—	—	82000	75000	—	—	—
346	Mt. Hebron	87	—	—	1	—	—	—	—	88	45	2	—	—	—	—	—	—	—	4	11	7	26	48	32	—	—	—	60000	40000	—	—	—
347	Mt. Zion	79	4	—	4	—	—	13	—	74	35	4	—	—	—	—	—	6	150	10	10	6	27	53	35	—	—	4	122000	—	—	—	—
348	Napier	43	1	—	—	—	—	—	—	44	30	2	1	—	—	—	—	9	60	6	1	4	30	41	20	—	—	—	152000	43200	—	—	—
349	New Brockton	60	—	—	—	—	2	—	—	58	45	—	7	25	—	10	—	17	100	7	3	4	20	34	28	—	—	—	53160	18000	—	—	—
350	Newton	129	11	5	10	—	1	—	2	152	70	15	14	—	11	22	—	28	1618	8	10	8	35	81	48	10	11	—	322400	31000	11759	9578	—
352	Old Tabernacle Enterprise	85	—	2	2	—	4	2	1	82	55	—	5	—	—	—	—	16	150	6	5	4	25	40	29	—	—	—	120000	30000	—	—	—
353	Ozark First	859	10	7	2	—	13	2	10	853	295	6	58	—	10	—	—	87	683	35	89	65	139	328	175	—	75	10	1104000	100000	115000	56000	—
354	Pleasant Hill Ozark	190	8	2	2	53	3	2	5	139	85	7	5	2	5	—	—	20	3500	37	28	20	30	115	60	18	5	3	125000	45000	7000	—	—
355	Post Oak Ozark	56	—	3	—	—	1	2	1	55	20	—	—	—	—	—	—	—	—	4	4	—	10	18	18	—	—	—	134000	17000	—	—	—
356	Westview Heights	221	5	3	3	3	7	—	—	222	98	1	42	58	8	18	200	35	300	10	23	22	35	90	66	15	12	3	351000	75000	—	27000	—
357	Pinckard	95	—	—	—	—	2	—	2	91	57	—	10	17	—	—	—	15	400	12	18	8	20	58	35	—	—	—	162000	59000	2000	—	—
358	Winslette Chapel	22	—	—	—	—	—	—	—	22	24	—	—	—	—	—	—	—	—	4	1	1	18	24	20	—	—	—	6000	—	—	—	—
359	Piney Grove	129	2	—	3	1	—	2	—	131	68	2	12	15	—	15	710	32	16	6	5	18	29	58	42	25	11	—	212700	—	57102	—	—
360	Whitaker	32	—	—	—	3	2	2	—	25	12	—	—	—	—	—	—	—	—	2	1	1	8	12	10	—	—	—	42500	—	327	—	—
361	Pleasant Grove	74	1	—	—	—	—	—	1	74	—	1	—	—	—	—	—	—	—	7	8	5	25	45	34	—	—	1	134000	—	3200	—	—
362	Pondtown	144	22	1	2	—	3	—	3	163	65	—	15	15	—	—	—	—	260	15	10	6	60	91	60	15	—	—	170500	73600	3000	—	—
363	Providence	136	3	—	1	—	—	—	2	138	60	3	9	5	—	—	—	—	—	8	18	5	42	73	45	28	—	3	84500	—	1106	—	—
364	Sardis Enterprise	122	1	1	3	—	—	—	1	126	30	3	—	—	—	—	—	—	—	6	5	4	15	30	30	—	—	—	50500	24000	—	—	—
365	Sardis	82	—	1	1	—	1	—	—	83	90	13	18	—	—	—	—	—	—	9	42	20	52	123	75	—	—	—	150000	20000	—	—	—
366	Midway	33	—	—	—	—	—	—	1	32	30	1	5	—	—	—	—	—	—	5	17	6	16	44	30	—	—	—	40000	8000	7500	—	—
367	Asbury	149	1	—	—	—	—	3	1	146	47	2	1	—	—	—	—	20	—	8	11	7	54	80	40	6	32	—	111000	—	14075	—	—
368	Mabson	26	—	—	—	—	—	—	1	25	17	—	—	—	—	—	—	—	—	2	5	1	16	24	10	—	—	—	15000	—	2626	—	—
369	Magnolia	57	—	—	—	—	—	—	2	55	26	—	—	—	—	—	—	—	—	5	5	8	9	16	38	32	—	—	36000	—	—	5714	—
370	Skipperville	124	—	2	—	—	1	7	—	118	48	3	4	—	—	—	—	14	95	7	10	11	36	64	45	12	—	—	186000	34000	12767	—	—
371	Hurricane	33	2	1	1	—	—	—	—	37	22	3	1	7	—	—	—	—	—	3	2	3	14	22	20	—	6	2	96000	—	14000	—	—
372	Slocomb	170	7	4	5	8	—	2	4	172	82	11	15	18	—	—	—	19	686	8	18	8	24	58	45	—	25	6	195000	45000	7250	—	—
373	Sylvan Grove	228	2	—	4	—	—	—	2	232	63	3	10	14	—	12	850	—	—	7	16	11	23	57	48	—	—	1	70000	—	—	5000	—
374	Malvern	19	—	—	—	—	—	—	—	19	22	—	—	—	—	—	—	—	—	3	4	2	14	23	19	—	—	—	22000	—	—	—	—
375	Tabernacle Dothan	137	3	2	—	—	—	—	—	142	80	4	6	4	—	—	—	—	—	9	25	10	48	92	62	40	60	3	131000	46500	—	3549	—
376	Big Creek	91	5	1	1	—	7	—	1	97	70	3	1	—	—	6	300	10	200	14	14	7	33	68	55	35	29	7	110000	—	—	—	—
377	Taylor	59	—	—	—	—	1	—	—	58	28	—	2	—	—	—	—	—	—	2	—	—	20	22	16	9	—	—	56000	26000	5000	—	—
378	Webb	44	—	—	—	—	4	—	—	40	26	—	8	4	—	10	170	6	140	7	5	3	20	35	18	—	19	—	100000	—	—	2788	—
379	Oak Grove	43	—	—	—	—	—	—	1	42	—	—	—	—	—	—	—	—	—	4	—	16	—	20	—	—	—	—	75000	—	—	—	—
380	Wesley Chapel	75	—	1	—	—	2	—	4	70	40	—	—	—	—	—	—	20	385	8	17	3	30	56	30	—	—	—	65000	—	5000	—	—
381	Covenant	249	13	36	40	—	11	4	1	322	213	17	73	42	—	20	—	54	2926	20	41	31	80	172	99	25	12	4	750000	—	—	262088	—
382	Elamville	33	—	—	—	—	—	—	—	33	5	—	9	—	—	—	—	—	—	3	—	—	6	9	4	8	—	3	25000	—	—	—	—
	TOTALS	14474	286	291	202	217	261	163	165	14480	6200	310	1389	788	142	435	11994	1475	24488	1117	1774	1062	4093	8046	4740	2152	2180	173	20391037	2782650	933905	787739	47198

	Church	Paid On Debt	Buildings And Improvements	Program/ Church School	Other Current Expense	Benevolences Paid Directly	UMW Paid To Conf. Treas.	Salary Paid Pastor	Utilities Paid Pastor	Travel Paid Pastor	Pensions Apportioned	Pensions Paid	District Supt. Fund Apportioned	District Supt. Fund Paid	Episcopal Fund Apportioned	Episcopal Fund Paid	Equitable Salary Fund Apportioned	Equitable Salary Fund Paid	Temporary Gen. Aid Fund Apportioned	Temporary Gen. Aid Fund Paid	Pension Crusade Fund Paid	Interdenominational Coop. Paid	General Admin. Paid
301	Abbeville	2498	6192	16971	20828	1148	1487	16552	2400	4500	4483	4483	1083	1083	283	283	430	430	62	5	1300	—	12
302	Ariton	—	593	541	2842	86	162	3700	1000	1780	694	694	168	168	44	44	67	67	10	9	—	—	—
303	Pleasant Ridge	—	356	424	1186	329	—	3200	1000	1800	606	606	146	146	38	38	58	58	8	—	407	—	19
304	Asbury	6800	—	577	1390	—	—	2000	800	800	367	366	89	88	23	23	35	35	5	4	—	3	4
305	Ashford	—	—	3539	13111	84	455	11726	3000	2500	2305	2305	557	557	145	145	221	221	32	36	725	20	56
306	Bethel	—	10781	1540	5330	—	289	10400	1819	—	1344	1344	325	325	85	85	129	129	19	18	160	—	43
307	Bethlehem	—	—	125	310	—	—	876	—	500	251	251	61	61	16	16	24	24	3	3	—	3	8
308	Red Hill	—	975	182	590	100	—	800	—	467	221	221	53	113	14	14	21	21	3	3	—	3	7
309	Black	—	—	900	730	171	—	2300	800	1200	401	401	97	97	25	25	38	38	6	10	—	—	13
310	Millville	—	—	105	175	—	—	500	200	300	146	146	35	35	9	9	14	14	2	—	—	—	5
311	Blackwoods	—	—	—	132	—	—	600	—	—	132	—	32	—	8	—	13	—	2	—	—	—	—
312	Kinsey	—	—	200	701	—	—	1200	—	600	153	146	37	35	10	9	15	14	2	2	—	2	5
313	Center Ridge	—	3400	300	750	—	—	650	650	650	150	150	39	39	10	10	15	15	2	2	—	2	5
314	Coffee Springs	—	7740	500	1000	—	100	2424	600	2280	636	636	154	146	40	40	61	61	9	—	—	5	21
315	Columbia	—	—	760	4165	—	413	8000	2375	2375	1308	1528	316	369	82	96	125	137	18	10	777	—	—
318	Haleburg	—	914	249	772	26	—	960	720	1920	314	314	76	75	20	19	30	30	4	4	—	4	10
317	Cottonwood	—	2053	1677	3704	—	300	11000	2000	2000	1399	1399	338	321	88	84	134	127	19	18	750	17	44
318	Rocky Creek	—	450	2050	2235	—	—	5200	—	—	808	1275	195	306	51	81	77	69	11	—	—	14	36
319	Oakville	—	4102	2218	5312	1082	223	12200	1400	2400	1873	1872	453	452	118	118	179	179	26	—	53	—	—
320	Cloverdale	7076	4959	12511	21079	672	890	14190	2800	3800	4145	4145	1002	1002	261	261	397	397	58	54	360	51	131
321	Curtis Memorial	8239	12560	7052	25890	993	445	12000	4000	4000	2830	2830	684	684	178	178	271	271	39	39	1333	37	95
322	Dothan First	48302	7213	112436	187975	30769	2401	47600	3600	4800	25819	25819	6240	6240	1627	1627	2474	2474	359	359	17086	337	864
323	Highland Park	15812	4966	3469	25098	—	—	14000	3500	2500	3505	3505	847	847	221	221	336	336	49	49	217	46	117
324	Lafayette Street	11438	20270	14654	74155	—	1193	24984	2864	6332	10640	10640	2571	2571	671	670	1020	1019	148	100	2650	—	130
325	Brown	—	2000	162	266	—	—	1370	500	283	249	249	60	60	16	16	24	24	3	—	—	—	—
326	Center	—	280	1450	2900	—	130	4500	1172	1400	1090	1090	263	263	69	69	104	104	15	—	—	—	20
327	Echo	—	3000	747	1985	—	—	7600	800	217	785	757	190	183	49	48	75	73	11	11	—	10	25
328	Wesley Chapel	—	—	298	845	567	—	3457	—	—	399	399	97	97	25	35	38	38	6	—	—	—	—
329	Enterprise First	23200	4286	19436	71096	724	1808	27150	4000	3850	10375	10375	2507	2507	654	654	994	994	144	144	3500	—	347
330	Pleasant Ridge	—	2040	2811	2427	430	99	2100	2000	2100	844	844	204	204	53	53	81	81	12	12	—	11	28
331	Enterprise St. Luke	2374	5515	25487	27825	—	966	10000	4000	4000	6039	6039	1459	1459	381	381	579	579	84	84	1118	79	202
332	St. Paul Enterprise	2220	5579	3157	128	93	282	8800	—	1200	982	982	237	237	62	61	94	94	14	13	400	12	32
333	Wesley Chapel	—	6258	4482	6728	800	120	10200	2400	2400	1940	1940	469	468	122	122	186	185	27	26	—	25	84
334	Geneva First	14400	24286	5752	15112	812	1515	13900	3600	4000	3903	3903	943	943	246	246	374	374	54	54	845	51	131
335	Pleasant Ridge Geneva	—	5751	757	833	—	—	2400	—	600	377	377	91	91	24	24	36	36	5	5	—	5	13
336	Westside Geneva	—	6642	9178	23662	1970	132	13300	2700	4000	3332	3331	805	805	210	209	319	319	46	44	727	41	105
337	Grimes	10000	—	1650	2480	—	150	3600	700	1200	648	615	157	149	41	39	62	59	9	—	—	—	13
338	Hartford First	—	11586	24035	16598	—	1378	16000	2000	3000	4099	4098	991	990	258	258	393	392	57	57	187	53	137
339	St. Paul Hartford	—	1350	2325	600	—	—	2500	700	1000	541	541	131	131	34	34	52	35	8	4	26	7	15
340	Tabernacle Hartford	—	—	—	608	—	—	500	100	457	142	93	34	34	9	7	14	15	2	2	—	1	2
341	Headland First	—	6676	15003	26132	1748	993	22700	4775	6708	5506	5505	1331	1330	347	347	528	527	77	76	1650	71	184
342	Madrid	—	10339	297	466	10	—	1200	—	—	187	187	45	45	12	12	18	18	3	—	—	—	—
343	St. Mary	—	10000	300	150	414	—	1800	—	—	129	129	31	31	8	8	12	12	2	—	—	—	—
344	Midland City	3237	3641	889	3077	76	250	7500	1000	700	907	907	219	219	57	57	87	86	13	—	175	—	—
345	Mount Carmel	—	2894	916	1984	—	—	3600	1200	1440	549	523	133	126	35	33	53	50	8	—	—	—	—
346	Mt. Hebron	—	1680	450	940	—	—	2400	600	800	553	529	134	128	35	33	53	51	8	—	—	—	—
347	Mt. Zion	—	—	300	998	1468	96	3000	—	—	475	570	115	137	30	30	48	55	7	7	—	7	18
348	Napier	—	—	800	3610	—	177	8420	—	—	677	1555	184	164	43	43	65	65	9	9	—	9	23
349	New Brockton	—	1288	517	2694	—	—	3490	1745	1745	890	842	215	203	56	53	85	81	12	—	20	—	—
350	Newton	7407	1672	1219	4118	—	795	12300	1200	1500	1322	1322	320	320	83	83	127	127	18	18	352	17	44
352	Old Tabernacle Enterprise	3088	1912	547	2313	730	—	5441	800	500	779	1680	188	404	49	106	75	127	11	22	422	16	54
353	Ozark First	25000	22000	14233	29680	1050	2301	30562	3600	3500	7600	7600	1837	1837	479	479	728	728	106	106	—	99	254
354	Pleasant Hill Ozark	—	5000	3000	2400	1900	—	7000	3000	3000	1498	1498	362	362	94	94	144	144	21	24	544	20	50
355	Post Oak Ozark	—	3025	140	1736	—	—	1800	900	900	411	411	99	99	26	26	39	39	8	6	—	—	14
356	Westview Heights	8180	6189	4221	11485	743	—	12800	2499	2400	2058	2057	497	497	130	129	197	197	29	—	471	—	—
357	Pinckard	—	3000	247	2000	—	300	9000	3000	3300	1157	1244	280	280	73	73	111	111	16	—	985	—	39
358	Winslette Chapel	—	1350	120	279	—	—	600	450	450	233	230	56	56	15	15	22	—	3	3	—	—	8
359	Piney Grove	—	1981	1558	6444	1742	50	7200	1800	1400	1471	1471	355	355	93	93	141	141	20	20	—	19	49
360	Whitaker	—	42	131	607	—	—	635	300	215	273	273	66	66	17	17	26	26	4	—	—	—	—
361	Pleasant Grove	—	800	264	688	360	—	2250	600	1650	580	552	140	133	37	35	56	53	8	8	200	7	18
362	Pondtown	—	4649	1196	4903	1010	140	7700	1300	2000	1098	1098	265	265	69	69	105	105	15	—	—	—	—
363	Providence	—	871	515	3669	—	—	3100	1800	200	898	873	217	218	57	84	86	92	12	—	—	—	—
364	Sardis Enterprise	—	1500	110	240	—	—	5100	—	—	763	763	184	184	48	48	73	73	11	—	—	—	26
365	Sardis	—	73826	879	2100	168	—	2000	1500	2500	843	613	155	148	41	39	62	59	9	9	—	8	21
366	Midway	—	—	150	400	—	—	400	400	400	191	183	46	44	12	12	18	18	3	3	—	2	6
367	Asbury	—	300	1067	2943	—	—	2872	1000	850	876	876	212	212	55	55	84	84	12	12	810	11	29
368	Mabson	—	150	325	561	—	—	1400	150	300	209	209	51	50	13	13	20	21	3	—	—	—	—
369	Magnolia	870	850	304	1214	—	152	1540	100	760	358	343	87	83	23	22	34	33	5	5	351	2	11
370	Skipperville	—	806	1237	4399	—	910	4028	1000	1000	873	933	211	464	55	122	84	144	12	25	—	24	62
371	Hurricane	—	123	440	486	—	—	2900	475	1000	469	489	113	113	30	30	45	45	7	7	—	6	16
372	Slocomb	3300	2704	3145	4475	300	846	9000	1000	3200	1438	1438	348	348	91	91	138	138	20	19	1628	18	48
373	Sylvan Grove	3000	—	1000	1570	—	—	3400	1150	1850	1106	1068	267	258	70	67	106	102	15	—	—	14	36
374	Malvern	—	865	40	100	—	—	1200	600	600	152	152	37	37	10	10	15	15	2	2	—	2	5
375	Tabernacle Dothan	3014	2135	1405	815	—	—	3000	1000	3900	1066	1066	258	258	67	67	102	102	15	15	850	14	36
376	Big Creek	—	—	2266	3030	214	—	2000	3100	2100	742	708	179	171	47	45	71	68	10	8	—	5	8
377	Taylor	—	1500	100	857	—	—	2400	—	—	315	315	76	76	20	20	30	30	4	—	—	—	11
378	Webb	4543	3406	3125	—	50	795	5880	1800	2400	790	790	191	191	50	50	76	76	11	11	—	10	26
379	Oak Grove	—	55000	—	—	—	—	550	300	350	221	221	53	53	14	14	21	21	3	3	—	3	3
380	Wesley Chapel	1500	1550	299	372	—	—	1800	900	1200	488	488	118	118	31	31	47	47	7	7	—	6	16
381	Covenant	60236	50999	18349	34649	1891	807	16600	2200	5000	1926	2008	466	485	121	127	185	191	27	28	700	25	67
382	Elamville	—	190	278	768	193	—	1200	—	1200	256	256	62	62	16	16	25	25	4	3	—	—	8
	TOTALS	275734	450810	366059	742905	54823	23450	561207	107345	138029	142418	145674	34419	35011	8979	9130	13849	13715	1981	1637	41779	1254	3949

	Church	SEJ Adm. Fund Paid	Conference Adm. Fund Paid	District Funds Paid	Blue Lake Operation Paid	World Service Conf. Bene. Apportioned	World Service Conf. Bene. Paid	Ministerial Education Paid	Black Colleges Paid	Missional Priority Paid	Maint. & Amort. Paid	General Advance Paid	Youth Service Fund Paid	Special Day Offerings	Clemants Homes Paid	Conference Advance Paid	Ten Dollar Club	Huntingdon-Bham. Southern Paid	Wesley Foundations Paid	Health And Welfare Paid	Junaluska Development Paid	Grand Total Paid
301	Abbeville	8	316	1073	28	3603	657	65	—	21	12	313	—	57	12	369	60	110	23	1015	21	84548
302	Arrion	—	47	168	25	558	—	58	—	—	11	—	—	—	22	—	—	100	25	540	—	12948
303	Pleasant Ridge	—	41	145	—	487	—	—	—	—	—	586	—	—	—	—	—	—	36	209	—	10586
304	Asbury	4	7	60	25	295	220	17	8	15	7	—	—	—	12	—	—	49	18	1	6	13339
305	Ashford	32	106	561	76	1852	1000	81	—	66	41	483	—	—	55	—	—	—	82	1129	36	42268
306	Bethel	20	91	160	5	1080	119	225	5	50	5	—	—	—	43	—	—	5	5	327	—	34658
307	Bethlehem	6	18	61	19	202	202	44	19	14	8	50	—	—	8	—	—	74	16	111	14	2841
308	Red Hill	5	16	53	17	177	117	39	17	13	7	—	—	13	7	—	—	—	14	101	65	3980
309	Black	10	28	98	30	322	1000	—	—	5	13	—	—	—	13	—	—	10	—	174	—	7166
310	Millville	3	10	35	—	117	117	—	—	—	—	—	—	—	—	—	—	—	—	51	—	1705
311	Blackwoods	—	—	—	—	106	—	—	—	—	—	—	—	—	—	—	—	—	—	—	—	732
312	Kinsey	3	10	37	11	123	117	26	11	8	5	—	—	—	5	—	—	43	9	138	8	3343
313	Center Ridge	4	11	—	12	129	129	28	12	9	5	—	—	—	5	—	—	47	10	101	9	7015
314	Coffee Springs	10	43	193	45	511	350	80	—	15	20	—	—	—	20	—	—	—	30	123	10	16592
315	Columbia	—	50	316	93	1051	400	100	—	—	—	—	—	43	41	—	—	100	50	105	—	22303
316	Haleburg	7	22	—	23	253	252	30	—	17	10	31	—	—	8	2	—	—	19	36	—	6472
317	Cottonwood	32	94	337	100	1124	1067	232	102	75	44	—	—	10	44	—	—	392	83	901	76	29473
318	Rocky Creek	26	116	281	82	650	848	201	—	41	39	—	—	—	39	—	—	276	72	254	54	14065
319	Daleville	—	132	454	—	1505	120	327	—	—	—	—	—	71	62	—	—	—	117	541	—	33525
320	Cloverdale	93	278	1061	295	3331	3162	1015	301	223	131	482	—	—	138	60	—	1160	245	1689	226	86208
321	Curtis Memorial	68	200	682	212	2274	2274	495	217	173	94	60	—	163	94	—	—	835	177	549	163	90808
322	Dothan First	616	1829	6209	1936	20749	20749	4514	1978	1467	861	10890	765	1804	861	1100	40	7618	1614	20417	1485	587531
323	Highland Park	64	248	845	263	2817	2817	613	269	199	117	—	—	19	117	—	—	1034	219	878	202	83847
324	Lafayette Street	139	332	1973	506	8551	8550	1139	241	220	236	4286	—	154	153	850	—	1219	300	6551	400	205751
325	Brown	—	—	61	—	200	129	44	—	—	—	—	—	—	—	—	—	—	—	—	—	5164
326	Center	15	40	211	25	876	500	140	—	40	25	—	—	—	35	—	—	50	50	131	15	14721
327	Echo	18	54	193	57	631	609	132	58	43	25	—	—	—	25	—	—	223	47	3	44	16987
328	Wesley Chapel	—	—	98	—	321	—	—	—	—	—	—	—	—	—	—	—	—	—	—	—	5934
329	Enterprise First	248	735	2510	778	8338	8338	1814	795	590	346	7900	—	162	346	1000	10	3061	648	7735	597	212994
330	Pleasant Ridge	20	60	205	63	678	678	148	65	48	28	—	—	—	28	—	—	249	53	98	49	17092
331	Enterprise St. Luke	144	428	1461	453	4853	4853	1056	463	343	201	2964	—	234	201	1671	—	1782	377	3818	347	117904
332	St. Paul Enterprise	23	69	237	73	789	789	171	75	55	32	—	—	—	32	—	—	289	61	344	56	28118
333	Wesley Chapel	46	137	470	145	1559	1559	339	148	110	64	650	—	60	64	10	80	572	121	2429	111	43603
334	Geneva First	93	276	940	293	3136	3136	682	299	222	130	1900	—	253	130	200	50	1152	244	1938	224	102661
335	Pleasant Ridge Geneva	9	27	92	28	303	303	66	29	21	13	60	—	26	13	10	—	111	24	312	22	12058
336	Westside Geneva	75	222	803	237	2677	2535	552	242	179	105	1087	—	83	105	—	—	930	197	580	181	75939
337	Grimes	8	44	155	46	521	494	50	—	35	—	—	—	—	20	—	—	—	38	503	—	23548
338	Hartford First	97	290	812	307	3294	3293	716	313	252	136	130	10	87	136	30	—	1209	256	9837	235	99135
339	St. Paul Hartford	25	22	—	41	435	435	85	41	33	18	15	5	—	18	—	—	160	28	592	31	10817
340	Tabernacle Hartford	2	6	—	9	114	114	17	—	—	4	—	—	5	4	—	—	28	7	49	—	2064
341	Headland First	131	389	1325	412	4425	4424	962	421	312	183	2523	—	86	183	182	—	1624	344	5019	316	113361
342	Madrid	—	—	45	—	150	150	32	—	—	—	—	—	—	—	—	—	—	—	101	—	12902
343	St. Mary	—	—	—	—	104	—	—	—	—	—	—	—	—	—	—	—	—	—	—	—	12844
344	Midland City	—	61	218	65	729	350	—	—	—	29	10	—	21	29	—	—	—	—	125	—	23125
345	Mount Carmel	—	37	133	—	441	—	91	—	—	—	—	—	—	17	—	—	—	33	102	—	13179
346	Mt. Hebron	—	37	134	—	444	425	—	—	—	—	—	—	—	—	—	—	—	—	83	—	8090
347	Mt. Zion	13	40	—	42	382	457	90	43	32	18	—	—	—	18	—	—	167	35	32	32	7855
348	Napier	16	48	162	51	544	1229	118	52	38	23	—	—	25	23	—	—	200	42	310	39	15311
349	New Brockton	—	—	213	63	715	—	—	—	—	—	—	—	25	—	—	—	—	—	270	—	13349
350	Newton	31	93	319	99	1063	1062	231	101	—	44	135	—	19	44	—	10	390	82	728	76	37576
352	Old Tabernacle Enterprise	39	159	189	58	526	626	136	5	91	26	30	—	98	26	10	—	15	49	376	15	20250
353	Ozark First	181	538	1834	570	6107	6107	1329	582	457	253	175	—	—	253	50	—	2242	475	3573	437	162768
354	Pleasant Hill Ozark	45	106	362	112	1204	1204	262	115	85	50	175	—	10	50	25	—	442	94	786	85	35544
355	Post Oak Ozark	10	29	99	33	330	350	76	—	—	15	—	—	—	15	—	—	127	28	153	26	10057
356	Westview Heights	—	—	—	—	1654	—	—	—	—	—	345	—	77	—	332	—	—	—	322	—	53345
357	Pinckard	28	82	279	—	930	930	—	—	—	—	40	—	4	—	10	—	—	—	286	—	25638
358	Winslette Chapel	6	16	57	17	187	187	—	—	13	—	—	—	—	8	—	—	—	15	121	—	4001
359	Piney Grove	35	104	355	110	1182	1182	257	113	84	49	250	25	101	49	50	—	434	92	645	85	29069
360	Whitaker	—	—	67	—	219	218	47	—	—	—	—	—	—	—	—	—	—	17	51	—	2712
361	Pleasant Grove	13	39	141	41	466	444	97	42	31	18	—	—	—	18	—	—	163	35	107	32	8839
362	Pondtown	—	—	267	79	882	660	—	—	—	—	—	10	—	35	—	—	—	—	841	—	26587
363	Providence	—	50	218	—	722	500	50	—	—	—	—	—	5	29	—	—	—	—	173	—	12427
364	Sardis Enterprise	—	—	187	57	813	—	—	—	—	—	—	—	—	—	—	—	—	—	355	—	8643
365	Sardis	15	43	156	46	517	493	107	47	35	20	20	—	—	20	—	—	181	38	539	35	85665
366	Midway	4	13	46	14	153	147	32	14	10	6	—	—	—	6	—	—	54	11	146	11	2532
367	Asbury	21	62	137	66	704	704	153	67	50	29	—	—	16	29	—	—	258	56	1177	50	13996
368	Mabson	4	14	51	15	168	143	—	—	—	—	—	—	—	6	—	—	—	—	10	—	3422
369	Magnolia	8	14	87	12	288	100	50	—	—	11	—	—	—	11	—	—	—	—	122	—	7357
370	Skipperville	43	183	473	65	702	701	152	66	105	29	827	—	16	29	294	—	257	54	253	50	19746
371	Hurricane	11	33	113	35	377	377	82	36	27	16	400	—	42	16	50	—	138	29	1076	27	8618
372	Slocomb	34	102	348	108	1156	1156	251	110	82	48	200	—	50	48	50	—	424	90	142	83	35710
373	Sylvan Grove	25	76	273	55	869	550	150	—	61	38	—	—	—	36	—	—	200	50	25	—	15904
374	Malvern	4	11	36	11	122	122	27	12	9	5	—	—	—	5	—	—	45	10	116	9	4050
375	Tabernacle Dothan	25	75	258	80	856	856	186	82	61	36	—	—	—	36	—	—	314	67	254	61	20068
376	Big Creek	8	24	102	34	596	318	66	—	22	14	—	—	—	17	—	—	108	25	4	29	14994
377	Taylor	—	22	78	—	254	—	—	—	—	—	—	—	—	11	—	—	—	—	3	—	5423
378	Webb	19	56	189	59	635	635	140	58	45	27	205	—	184	26	35	—	233	49	1271	45	26739
379	Oak Grove	5	16	54	17	178	185	41	—	—	—	—	—	—	7	—	—	—	—	71	—	56914
380	Wesley Chapel	12	35	119	17	392	392	85	—	28	16	—	—	—	—	—	10	—	31	442	28	9934
381	Covenant	47	142	631	150	1548	1613	351	153	113	66	2150	—	600	66	335	340	590	125	19o1	114	206635
382	Elamville	—	17	62	18	206	—	22	—	—	8	—	—	10	8	—	—	—	—	—	—	—
	TOTALS	2826	9221	32867	8969	114452	100129	21014	7827	6393	3870	39372	815	4633	4088	6725	600	31494	7306	86503	6372	3390017

	Church	Total Members Last Year	Confession Of Faith	From Other UMC	From Other Denominations	Removed By CO Action	To Other UMC	To Other Denominations	Removed By Death	Total Members This Year	Average Atten. Sunday Service	Persons Baptized	Preparatory Members	Number On Constituency	Total Enrolled In Confirmation	Members United Methodist Men	Amount Paid UMM Projects	Members United Methodist Women	Paid UMW Local Projects	Education Leaders	Children All Classes	Youth All Classes	Adults All Classes	Total Sun. Sch. Membership	Average SS Attendance	Avg. Atten. On-Going Classes	Avg. Atten. Short Term Classes	Mem. SS Joining Prof. Of Faith	Value Of Land, Bldgs., Equip.	Value of Parsonage, Furniture	Value Of Other Assets	Indebtedness On Property	Other Debt Current Expenses
401	Altha	91	—	1	—	1	7	—	1	83	32	—	6	10	—	—	—	—	—	5	7	2	19	33	22	10	8	—	61500	25000	—	—	—
402	Bascom	107	5	—	1	—	—	—	3	110	60	4	18	—	5	—	—	25	361	7	6	5	30	48	30	15	5	5	141200	52600	—	—	—
403	Blountstown	324	—	—	3	—	2	—	5	320	116	3	29	—	—	—	—	35	710	15	34	21	74	144	78	43	70	—	471500	111300	5500	60025	—
404	Williams Memorial	111	1	1	—	—	—	—	2	111	60	1	20	43	—	—	—	—	—	12	20	23	43	98	65	30	—	1	90000	—	—	5641	—
405	Bonifay	396	4	5	5	—	13	3	5	389	163	7	56	35	9	—	—	41	591	14	41	15	100	170	98	30	18	2	640000	48150	27000	21680	—
406	Black Creek	19	1	—	—	—	—	—	—	20	10	—	2	—	—	—	—	—	—	1	—	—	—	1	—	—	—	—	15500	—	—	—	—
407	Bruce	60	3	—	—	—	4	—	—	59	30	2	8	—	—	—	—	—	—	3	6	4	12	25	15	15	—	—	33000	12500	—	—	—
408	Point Washington	43	4	2	—	—	—	—	—	49	30	—	—	—	—	—	—	—	—	5	10	6	20	41	14	10	—	—	45000	50000	—	—	—
409	Red Bay	31	2	—	—	—	—	—	—	33	60	—	—	—	—	—	—	—	—	3	2	1	24	30	27	15	—	—	42000	—	—	—	—
410	Center Ridge	94	1	3	—	16	1	—	—	81	30	—	20	—	—	—	—	—	—	6	7	3	19	35	24	10	—	—	60000	40000	—	—	—
411	Darlington	41	—	—	—	—	—	—	—	41	20	—	—	—	—	—	—	—	—	4	5	2	14	25	16	7	—	—	25000	—	—	—	—
412	Gaskin	15	—	—	—	—	—	—	1	14	12	—	—	—	—	—	—	—	—	2	3	1	8	14	7	—	—	—	5000	—	—	—	—
413	Piney Grove	10	—	—	—	—	—	1	—	9	7	—	—	—	—	—	—	—	—	—	—	—	—	—	—	—	—	—	5000	—	—	—	—
414	Chipley First	379	3	12	9	—	6	3	2	392	—	—	—	—	—	30	1800	67	299	19	55	33	164	271	159	—	—	—	387500	40000	—	—	—
415	Cottondale	84	5	3	1	—	1	—	2	90	50	1	6	3	2	—	—	18	—	6	12	4	42	64	20	6	3	2	104500	28500	—	—	—
416	Cypress	45	1	2	—	—	—	—	1	47	21	—	2	—	—	—	—	—	—	4	6	—	12	22	12	—	—	—	50000	25000	—	—	—
417	Grand Ridge	32	1	2	—	—	2	—	1	32	20	2	—	4	—	—	—	8	54	3	4	2	16	25	20	—	—	1	47000	—	10000	2435	—
418	Alaqua	44	1	—	—	—	—	—	—	45	26	1	—	—	—	—	—	—	—	5	8	1	9	23	17	—	—	1	34500	—	—	—	—
419	Wesley Memorial Defuniak	41	2	1	—	—	—	1	1	42	15	3	1	—	—	—	—	—	—	3	7	—	—	10	7	—	—	—	20000	—	—	—	—
420	Defuniak Springs First	507	12	4	6	—	1	3	12	513	177	12	38	50	10	35	2237	93	563	23	49	9	140	221	139	48	250	16	684998	84000	43679	2606	—
421	Freeport	176	6	3	5	—	—	—	1	189	121	9	12	—	10	—	—	—	—	15	26	30	45	116	89	28	—	2	121000	65000	—	—	—
422	Portland	57	—	—	2	—	—	—	2	57	37	—	—	7	—	—	—	11	500	6	11	7	16	40	22	10	25	—	100000	—	13000	—	—
423	Campbellton	38	—	—	—	—	—	—	—	38	28	—	—	—	—	—	—	—	—	6	6	2	17	31	24	8	—	—	85000	—	—	—	—
424	Galilee	120	—	2	8	—	7	—	1	122	50	3	29	—	—	12	500	20	316	8	18	12	54	92	40	—	—	—	100000	32000	13000	—	—
425	Graceville	383	6	4	3	—	6	—	3	387	125	9	45	30	7	40	650	80	793	15	36	15	107	173	98	20	80	5	875000	88000	1500	—	—
426	Alford	35	—	—	—	—	—	—	1	34	18	1	1	3	—	—	—	—	—	—	—	—	—	—	—	—	—	—	68000	—	—	—	—
427	Green Hills	38	—	—	—	—	—	—	—	38	40	—	—	20	—	—	—	14	150	5	7	4	8	24	15	—	—	—	60000	—	—	—	—
428	Kynesville	14	—	—	—	—	—	—	—	14	22	—	—	—	—	—	—	—	—	—	—	—	—	—	—	—	—	—	90000	—	5000	—	—
429	Greenwood	114	—	—	—	—	—	—	1	113	28	—	—	—	—	—	—	11	40	7	20	5	30	62	25	15	—	—	90000	25000	—	—	—
430	Highlandview	48	1	—	1	—	—	—	1	49	23	3	5	5	—	—	—	—	—	4	1	2	13	20	15	9	—	1	37000	—	—	—	—
431	Honeyville	80	2	—	2	—	—	—	—	84	55	—	9	—	—	—	—	—	—	5	14	10	15	44	30	16	6	—	103000	42000	571	—	—
432	Lynn Haven	531	7	20	7	2	15	5	2	541	213	11	21	38	4	18	200	58	421	13	36	29	108	186	112	33	41	3	782500	97100	—	130968	—
433	Friendship	32	—	—	1	—	—	5	3	25	15	—	—	—	—	—	—	—	—	—	—	—	—	—	—	10	—	—	9350	—	2500	—	—
434	Malone	85	1	—	—	—	3	2	—	81	60	1	4	—	—	—	—	10	250	11	8	5	46	70	45	15	—	1	120000	73000	—	16000	—
435	Marienna First	858	23	22	19	27	9	8	8	870	341	16	99	7	18	25	—	139	1500	35	111	51	253	450	260	55	25	11	1452000	134000	71355	6294	—
437	Grace	127	2	1	—	—	1	—	—	129	59	3	14	1	1	16	250	12	225	7	9	12	32	60	35	17	1	—	100000	—	25000	—	800
438	Mt. Zion	35	—	—	—	—	—	—	4	31	22	3	3	2	—	—	—	—	—	3	5	4	16	28	20	6	4	—	67000	28000	—	—	—
439	New Hope	58	4	—	—	—	—	—	—	62	33	4	—	—	—	—	—	—	—	4	5	6	13	28	26	12	—	—	38500	23000	—	—	—
440	Otter Creek	33	—	—	—	—	—	—	1	32	20	—	—	—	—	—	—	—	—	3	—	2	—	5	20	12	15	—	50000	—	—	—	—
441	Calloway PC	215	5	3	5	2	2	—	—	224	145	4	23	42	8	—	—	24	211	16	30	16	61	123	75	45	15	3	500000	72000	—	67929	5650
442	Mexico Beach	43	—	3	—	—	—	1	1	44	36	2	3	—	2	—	—	—	—	5	10	12	15	42	20	—	—	—	60000	25000	—	—	—
443	Panama City First	2522	18	38	30	—	42	17	20	2529	713	41	208	35	20	—	—	111	1890	105	160	91	399	755	382	158	90	17	1500000	200000	150000	—	—
444	Forest Park	625	12	7	7	—	9	2	8	632	200	18	65	3	5	—	—	20	925	27	55	35	82	199	145	37	15	11	588000	95000	5000	58000	—
445	Highland Park PC	215	12	11	10	—	2	3	—	243	109	20	44	30	8	9	200	14	160	15	38	25	69	147	84	20	—	6	375500	65500	75000	94293	—
446	Parker	318	12	14	13	5	7	—	2	343	134	11	23	17	5	15	2500	—	—	28	47	12	63	150	82	10	5	6	585800	88240	10350	177076	—
447	St. Andrew	891	30	9	12	2	16	2	7	915	250	17	96	6	12	26	—	89	5627	29	86	54	147	316	162	63	47	16	400000	90000	10000	24000	—
448	St. Mark	136	4	2	5	1	—	—	1	145	90	4	16	15	2	—	—	—	—	15	29	12	31	87	60	15	—	—	220000	60000	—	79000	—
449	Trinity	238	12	7	6	1	—	—	1	262	104	13	14	—	5	26	—	10	126	25	31	7	92	155	90	25	15	5	272000	57000	32000	23422	—
450	Gullview	134	7	3	11	—	5	—	3	147	158	2	7	4	17	—	—	46	99	8	10	8	40	66	51	22	18	11	366000	22000	—	1500	—
451	Woodlawn	283	10	26	17	—	3	1	3	329	223	8	33	83	8	—	—	47	365	19	80	18	60	157	80	18	14	5	560000	75000	17246	26846	—
452	Pleasant Grove	73	2	2	—	12	—	2	—	63	40	—	5	—	—	—	—	—	—	—	—	—	—	—	—	—	—	—	58000	32200	—	—	—
453	Ponce De Leon	53	—	1	3	—	8	1	—	50	34	—	—	—	—	—	—	—	—	5	5	2	18	30	24	12	—	—	19578	—	—	—	—
454	Westville	18	10	—	—	—	—	—	1	27	28	8	—	—	—	—	—	—	—	5	1	4	18	28	28	28	28	10	50000	3000	—	—	—
455	Cedar Grove	26	—	1	—	—	—	—	1	24	28	—	—	—	—	—	—	—	—	7	11	2	6	28	22	—	—	—	26200	—	—	—	—
456	Poplar Head	60	—	—	—	—	—	—	—	59	30	—	6	—	—	—	—	—	—	5	2	3	20	30	26	—	20	—	45000	—	—	—	—
457	Port St. Joe	456	4	4	1	5	13	2	12	433	195	5	13	—	2	22	378	52	310	16	28	30	92	166	95	23	55	1	750000	110000	20000	—	—
459	Salem	97	2	2	—	—	—	1	1	99	40	—	2	16	—	—	—	—	—	8	16	8	40	70	40	—	—	—	150000	34000	—	4000	—
460	Shady Grove	46	—	—	—	—	—	—	—	46	30	—	12	4	—	—	—	—	—	5	13	4	38	60	22	10	—	—	70000	12000	—	—	—
461	Sneads	248	3	2	—	—	—	—	3	250	85	3	—	—	—	25	195	35	1181	15	45	20	65	145	70	12	20	—	350000	60000	2000	80000	—
462	Springfield	423	47	11	20	1	10	5	4	481	392	82	97	—	9	—	—	—	—	19	84	20	58	181	166	12	35	—	500000	—	15000	143474	—
463	New Home	26	—	—	—	—	—	—	—	9	7	—	—	—	—	—	—	—	—	7	—	—	—	7	5	—	—	—	5000	—	1000	—	—
464	Orange Hill	50	1	—	2	—	—	—	1	52	40	1	16	—	—	—	—	12	100	6	9	9	24	48	35	8	—	1	80000	—	5000	—	—
465	Springhill	73	—	—	—	—	—	—	—	73	34	—	—	—	—	—	—	—	—	8	—	—	38	46	27	—	—	—	62000	—	—	—	—
466	Venter Memorial	88	9	5	1	—	—	—	—	103	67	8	13	18	—	—	—	12	—	8	11	14	22	55	34	—	—	8	124000	74000	—	—	—
467	Lakeview	31	—	—	2	—	1	—	1	31	23	—	—	—	—	—	—	10	80	3	4	1	17	25	17	—	—	—	75000	—	—	—	—
468	Moss Hill	8	2	4	—	—	—	—	—	12	18	2	—	—	—	—	—	—	—	—	—	—	—	—	—	—	—	—	7500	—	20000	—	—
469	Vernon	74	1	—	2	—	2	—	—	75	40	1	—	—	—	—	—	—	—	5	8	3	20	34	17	12	—	1	66000	54000	33000	—	—
470	Wausau	71	1	—	—	—	—	—	1	71	—	—	—	—	—	—	—	—	—	3	12	3	26	44	16	10	—	1	85000	35000	—	—	—
471	White Oak	18	—	—	—	—	—	—	—	16	12	—	—	—	—	—	—	—	—	—	—	—	—	—	—	—	—	—	8500	—	5000	—	—
472	Wewahitchka	216	4	2	1	—	—	—	2	221	104	4	30	11	8	—	—	18	450	12	23	29	39	103	70	45	40	4	352500	68500	12000	12741	5425
474	Rock Hill	11	—	—	—	2	1	—	—	8	22	—	—	24	—	—	—	—	—	—	—	—	—	—	—	—	—	—	18000	—	—	—	—
	District Membership	21	—	—	21	—	—	—	—	—	—	—	—	—	—	—	—	—	—	—	—	—	—	—	—	—	—	—	—	—	—	—	—
	TOTALS	13122	306	245	221	95	197	70	140	13392	5675	331	1176	566	177	299	8910	1142	18297	716	1421	768	3121	6026	3591	1090	968	157	15641126	2456590	630701	1037930	11875

	Church	Paid On Debt	Buildings And Improvements	Program/ Church School	Other Current Expense	Benevolences Paid Directly	UMW Paid To Conf. Treas.	Salary Paid Pastor	Utilities Paid Pastor	Travel Paid Pastor	Pensions Apportioned	Pensions Paid	District Supt. Fund Apportioned	District Supt. Fund Paid	Episcopal Fund Apportioned	Episcopal Fund Paid	Equitable Salary Fund Apportioned	Equitable Salary Fund Paid	Temporary Gen. Aid Fund Apportioned	Temporary Gen. Aid Fund Paid	Pension Crusade Fund Paid	Interdenominational Coop. Paid	General Admin. Paid
401	Altha	—	3388	412	1320	53	—	6400	1700	2000	854	854	206	206	54	54	82	82	12	—	—	—	29
402	Bascom	—	2035	6151	1588	—	307	2700	2000	2000	866	825	209	199	55	52	83	79	12	11	517	11	28
403	Blountstown	14620	1313	3122	16668	—	735	15400	2480	3500	3195	3195	772	772	201	201	306	306	44	—	2265	—	—
404	Williams Memorial	1859	2127	802	8101	—	—	2700	1200	1200	1472	1472	356	356	93	93	141	141	20	20	141	—	49
405	Bonifay	13452	—	7119	24587	—	—	13250	3600	4000	4234	4234	1023	1023	267	267	406	406	59	59	3227	55	142
406	Black Creek	—	—	—	328	—	—	181	182	218	146	146	35	35	9	9	14	14	2	—	—	—	—
407	Bruce	—	—	—	959	—	—	876	550	512	412	412	100	100	26	26	40	40	6	6	—	5	14
408	Point Washington	—	825	201	1058	—	—	6000	412	—	552	552	133	133	35	35	97	97	14	13	200	7	18
409	Red Bay	—	4440	—	1125	—	—	725	295	555	299	299	72	72	19	19	29	29	4	4	134	4	10
410	Center Ridge	1857	766	—	1788	—	—	3520	1000	1200	662	662	160	160	42	41	63	63	9	—	100	—	—
411	Darlington	—	90	509	—	—	—	2500	500	500	403	402	97	97	25	25	39	38	6	—	—	—	5
412	Gaskin	—	170	514	—	—	—	860	440	200	192	191	46	46	12	12	18	18	3	2	—	2	6
413	Piney Grove	—	—	82	—	—	—	133	34	133	52	51	13	12	3	3	5	5	1	—	—	—	1
414	Chipley First	8862	7327	7707	34534	—	1409	15400	3500	3025	4946	4684	1195	1132	312	295	474	449	69	65	1255	61	157
415	Cottondale	—	3918	824	3049	190	184	5500	1100	2300	1011	1011	244	244	84	64	97	97	14	13	75	—	32
416	Cypress	—	250	112	1018	—	—	1500	1250	850	423	423	102	102	27	27	41	41	6	—	—	—	14
417	Grand Ridge	666	54	203	352	141	—	1960	800	1200	340	340	82	82	21	21	33	33	5	—	100	2	11
418	Alaqua	—	655	335	1182	—	—	1100	1100	1789	345	345	83	83	22	22	33	33	5	5	120	5	—
419	Wesley Memorial Defuniak	—	—	97	999	—	—	3600	—	600	277	132	67	64	17	—	27	—	4	—	—	—	—
420	Defuniak Springs First	1108	4604	8939	21533	—	2494	15600	2500	3300	4347	4347	1051	1051	274	274	417	417	60	58	1013	10	100
421	Freeport	—	23336	2841	3019	—	—	9400	2800	3600	1230	1230	297	297	78	78	118	118	17	17	—	16	41
422	Portland	—	2000	1400	1800	50	50	1611	863	1726	461	461	111	111	29	29	44	44	6	6	367	—	15
423	Campbellton	—	—	211	1449	102	—	1350	1125	1575	507	507	123	123	32	32	49	49	7	3	44	—	4
424	Galilee	—	—	6102	—	1300	191	5348	1500	1000	829	829	200	200	52	52	79	79	12	12	—	11	28
425	Graceville	4087	19455	2799	19216	—	1884	16000	2400	3000	3063	3173	740	842	193	233	294	304	43	43	—	41	112
426	Alford	—	1100	81	2281	90	—	—	1200	1200	347	347	84	84	22	22	33	33	5	5	—	5	12
427	Green Hills	—	450	592	716	—	—	1568	966	966	338	338	82	82	21	21	32	32	5	—	90	—	11
428	Kynesville	—	4000	—	384	—	—	1440	—	1440	126	126	31	31	8	8	12	12	2	2	18	—	4
429	Greenwood	—	2698	5123	117	25	69	3062	2000	2000	1190	873	287	136	75	22	114	84	17	14	—	12	24
430	Highlandview	—	1511	296	1284	325	—	1800	—	2100	416	416	100	100	26	26	40	40	6	—	110	—	14
431	Honeyville	—	502	839	2033	—	—	7041	1650	1000	599	599	145	145	38	38	57	57	8	8	1107	—	—
432	Lynn Haven	19722	3515	9721	21736	—	1030	17600	3100	3300	3955	3955	956	954	249	249	379	379	55	—	1383	—	126
433	Friendship	—	—	84	500	—	—	800	300	400	178	171	43	41	11	11	17	16	2	—	—	—	—
434	Malone	9582	535	2010	6010	—	165	7350	2500	3000	1155	1155	279	279	73	78	111	111	16	—	—	—	82
435	Marianna First	1660	9543	16772	66863	200	2963	39782	4149	5124	8931	8814	2158	2129	563	555	856	844	124	122	10375	115	295
437	Grace	1200	1400	900	—	240	—	12000	4000	2500	1070	1070	259	258	67	67	103	102	15	14	—	—	35
438	Mt. Zion	2128	472	388	1167	—	—	2900	1200	1000	518	518	125	125	33	33	50	50	7	—	1000	—	—
439	New Hope	—	—	—	461	161	—	1050	750	1000	322	322	78	78	20	20	31	31	4	4	—	4	11
440	Otter Creek	—	8984	456	290	25	—	1500	—	175	146	297	35	71	9	19	14	14	2	2	14	2	5
441	Calloway PC	9715	14523	7317	5880	389	408	15014	1800	2050	1412	1412	341	341	89	89	135	135	20	20	317	—	47
442	Mexico Beach	—	25000	700	1450	500	—	4200	—	—	551	—	133	126	35	35	53	53	8	8	1719	7	17
443	Panama City First	88000	89000	30008	60100	300	925	49633	6550	5600	16140	18140	3901	3901	1017	1017	1547	1547	225	215	10500	—	517
444	Forest Park	9721	10000	13400	10900	901	315	19800	3700	4300	4083	4083	987	987	257	257	391	391	57	—	476	—	131
445	Highland Park PC	2753	6329	3733	13652	932	124	15500	2000	2000	1943	1229	470	—	122	—	186	—	27	—	100	—	—
446	Parker	19059	2535	11531	14106	450	—	13500	2400	3000	2772	2772	670	670	175	175	266	266	39	18	437	3	44
447	St. Andrew	7400	1500	21972	19211	517	1800	23201	3950	4248	6669	6669	1612	1612	420	420	639	639	93	—	377	—	223
448	St. Mark	8844	—	3995	6600	225	—	12000	1500	—	1533	883	400	399	104	104	158	158	23	—	540	—	—
449	Trinity	7789	5377	5320	13290	396	225	14500	3000	2500	3243	3243	784	783	204	204	311	311	45	5	1060	5	50
450	Gullview	3500	9737	5632	8830	500	630	2524	2276	2400	1164	1184	281	281	73	73	112	112	16	16	—	15	39
451	Woodlawn	12246	22769	16174	18919	—	795	14600	3550	3700	3098	3096	749	749	195	195	297	297	43	43	1404	40	104
452	Pleasant Grove	—	3599	432	1417	—	—	2600	1200	1600	724	724	175	174	46	45	69	69	10	9	—	—	—
453	Ponce De Leon	—	563	172	1296	539	—	1600	1350	1400	406	406	98	98	26	26	39	39	6	8	—	5	14
454	Westville	—	793	1572	—	—	—	2150	—	—	74	72	18	17	5	5	7	7	1	1	—	1	2
455	Cedar Grove	—	3298	—	—	237	—	2600	—	—	172	172	42	41	11	10	17	16	2	—	286	—	—
456	Poplar Head	—	—	500	1450	586	—	1400	400	800	254	254	61	61	16	16	24	24	4	—	—	—	—
457	Port St. Joe	—	13733	7312	21748	—	823	17784	3000	3000	4619	4619	1116	1116	291	291	443	443	64	64	1009	—	155
459	Salem	1694	5595	897	1628	—	—	3800	1200	1000	625	824	151	151	39	39	80	59	9	8	—	—	20
460	Shady Grove	—	—	—	10841	—	—	3500	1800	300	784	—	189	—	49	—	75	—	11	—	220	—	—
461	Sneads	10000	20000	2000	4000	—	175	11700	1500	2600	1632	1748	443	423	115	110	178	168	25	—	—	—	—
462	Springfield	34874	31130	46688	24228	—	—	13520	15210	5070	3790	3790	916	916	239	239	363	363	53	53	726	50	127
463	New Home	—	100	540	—	120	—	120	120	120	60	58	15	14	4	4	6	6	1	1	—	1	2
464	Orange Hill	—	315	546	1043	—	247	3380	1352	2028	630	630	152	152	40	40	80	60	9	9	—	8	21
465	Springhill	—	2250	380	500	—	—	4440	—	4440	428	428	103	103	27	27	41	41	6	6	—	6	14
466	Venter Memorial	—	1346	1154	1579	—	—	10800	1200	1200	797	797	193	193	50	50	76	76	11	11	—	5	27
467	Lakeview	—	199	242	921	133	164	1660	635	1600	416	396	101	96	26	25	40	38	6	6	216	—	13
468	Moss Hill	—	—	166	391	—	—	480	90	90	69	69	17	17	4	4	7	7	1	—	—	—	—
469	Vernon	—	1512	571	2636	353	—	3850	1600	1840	925	925	224	224	58	58	89	89	13	13	442	—	—
470	Wausau	—	822	—	1534	—	—	5850	—	—	455	435	110	105	29	26	44	42	6	—	—	—	—
471	White Oak	—	—	—	300	—	—	480	—	—	45	45	11	10	3	3	4	4	1	—	—	—	—
472	Wewahitchka	4333	1348	3586	6914	2250	356	11500	4236	3200	2062	2061	498	498	130	129	198	197	29	28	240	26	69
474	Rock Hill	—	207	206	—	—	—	1080	—	—	24	24	8	6	2	2	2	2	—	—	—	—	1
	TOTALS	300731	385043	274090	504879	12230	18468	520078	120775	125274	112328	108746	27146	26319	7078	6851	10769	10402	1566	1074	43724	540	3072

	Church	SEJ Adm. Fund Paid	Conference Adm. Fund Paid	District Funds Paid	Blue Lake Operation Paid	World Service Cont. Bene. Apportioned	World Service Cont. Bene. Paid	Ministerial Education Paid	Black Colleges Paid	Missional Priority Paid	Maint. & Amort. Paid	General Advance Paid	Youth Service Fund Paid	Special Day Offerings	Claimants Homes Paid	Conference Advance Paid	Ten Dollar Club	Huntingdon-Bhem. Southern Paid	Wesley Foundations Paid	Health And Welfare Paid	Junaluska Development Paid	Grand Total Paid
401	Altha	—	—	143	—	686	—	—	—	—	—	—	—	—	—	—	—	—	—	151	—	16792
402	Bascom	20	58	—	62	696	663	144	—	47	—	—	—	—	28	—	—	—	—	151	47	20084
403	Blountstown	—	226	539	240	2567	1200	—	—	—	—	385	—	94	106	—	10	—	—	635	—	68722
404	Williams Memorial	35	104	250	75	1183	1183	257	—	64	49	200	—	—	49	—	—	—	92	158	—	22797
405	Bonifay	101	300	715	318	3402	3402	740	324	256	141	45	10	20	141	10	—	1249	265	883	243	85175
406	Black Creek	—	—	24	—	117	—	—	—	—	—	—	—	—	—	—	—	—	—	12	—	1149
407	Bruce	10	29	69	31	331	331	72	32	23	14	—	—	—	14	—	—	122	26	56	24	4153
408	Point Washington	13	39	93	41	443	443	96	42	—	18	45	—	20	18	—	—	163	34	572	32	11202
409	Red Bay	7	21	50	22	240	240	52	23	17	10	225	—	—	10	25	—	88	19	151	17	8688
410	Center Ridge	—	—	25	—	532	—	—	—	—	—	—	—	20	—	—	—	—	—	—	—	11202
411	Darlington	3	15	40	3	324	150	5	—	—	—	—	—	16	—	—	—	—	10	27	—	4935
412	Gaskin	4	13	33	14	154	154	33	14	10	6	—	—	—	8	—	—	56	11	—	11	2826
413	Piney Grove	1	3	—	3	42	41	9	3	2	1	—	—	—	1	—	—	15	3	—	2	538
414	Chipley First	112	332	787	351	3975	3764	819	359	266	156	—	—	—	156	—	—	1382	293	20	269	101027
415	Cottondale	23	68	161	72	813	570	177	—	—	—	54	—	—	32	—	—	—	—	4	—	19762
416	Cypress	10	30	71	32	340	100	—	—	25	—	—	—	28	25	—	—	—	25	80	24	6037
417	Grand Ridge	4	12	57	4	273	10	28	—	9	1	—	—	—	11	—	—	—	—	76	3	6234
418	Alaque	—	24	57	—	277	277	60	—	20	—	—	—	—	—	—	—	—	—	2	—	7214
419	Wesley Memorial Defuniak	—	—	44	—	223	—	—	—	—	—	—	—	—	—	—	—	—	—	—	—	5536
420	Defuniak Springs First	99	293	691	310	3493	3493	225	10	10	138	2631	—	520	138	972	—	200	10	1044	150	81082
421	Freeport	29	87	206	92	989	989	215	94	70	41	—	10	—	41	95	—	363	77	451	71	49524
422	Portland	11	33	78	35	370	—	81	—	26	15	—	—	30	15	—	—	136	29	24	27	11573
423	Campbellton	—	34	86	18	408	110	42	—	—	8	—	—	—	16	—	—	150	—	237	—	7275
424	Galilee	20	59	138	62	666	666	145	63	47	28	—	—	—	28	—	—	245	52	3	48	19072
425	Graceville	75	227	516	250	2461	2489	557	255	178	119	434	—	15	112	25	—	1006	202	2617	190	84299
426	Alford	8	25	55	26	278	278	61	27	20	12	—	—	—	12	—	—	—	22	151	20	7177
427	Green Hills	—	23	57	24	272	258	56	10	18	—	—	—	—	11	—	—	45	10	103	—	6597
428	Kynesville	3	9	22	9	101	—	22	—	7	4	—	—	50	4	—	—	—	8	1	7	7611
429	Greenwood	22	60	161	54	956	413	150	54	52	16	—	—	30	23	—	—	188	51	430	43	18046
430	Highlandview	10	29	69	—	334	334	—	—	—	—	—	—	—	—	—	—	—	—	83	—	8547
431	Honeyville	—	—	100	45	481	100	—	—	—	—	—	—	—	20	—	—	—	37	77	—	15398
432	Lynn Haven	90	267	364	283	3178	3027	659	—	—	126	—	—	—	126	—	—	—	235	2740	—	95308
433	Friendship	—	—	28	—	143	137	30	—	—	—	—	—	—	—	—	—	—	—	45	—	2563
434	Malone	—	—	195	87	928	928	202	—	—	—	70	—	—	38	—	—	—	—	191	—	34818
435	Marianna First	210	624	1604	661	7177	7083	1540	675	500	293	5375	107	983	293	1700	—	2600	550	5757	507	202867
437	Grace	25	—	—	—	860	—	—	—	—	—	—	—	—	—	—	—	—	—	—	—	24266
438	Mt. Zion	—	—	86	—	416	—	—	—	—	—	30	—	—	—	—	—	—	—	375	—	11472
439	New Hope	8	23	52	24	259	259	56	25	18	11	—	—	—	11	—	—	95	20	210	19	4723
440	Otter Creek	6	10	—	22	117	114	25	—	8	5	—	—	—	5	—	—	—	9	26	8	12092
441	Calloway PC	34	100	225	106	1134	—	247	—	—	—	—	—	—	47	—	—	—	88	286	—	60801
442	Mexico Beach	13	39	88	41	443	—	96	—	31	18	—	—	—	18	—	—	—	34	448	32	34673
443	Panama City First	369	1094	2563	1158	12971	12971	2160	946	702	515	3700	50	205	515	1150	—	3644	772	7664	710	406731
444	Forest Park	93	289	682	306	3282	2348	400	—	100	—	84	—	133	136	1006	—	200	100	360	100	86624
445	Highland Park PC	—	—	—	—	1562	—	—	—	—	—	—	—	—	—	—	—	—	—	—	—	48712
446	Parker	31	93	429	99	2227	933	230	65	65	44	50	—	287	44	—	10	353	82	464	75	76820
447	St. Andrew	159	472	1117	500	5359	4545	—	—	—	222	343	25	—	222	100	10	1967	417	808	—	110283
448	St. Mark	—	—	263	—	1329	—	—	—	—	—	—	—	—	—	—	—	—	—	119	—	35630
449	Trinity	5	75	551	5	2606	2606	50	5	50	5	275	—	65	108	75	—	5	5	389	—	62453
450	Gulfview	28	82	197	87	936	935	204	99	66	39	1624	—	224	39	159	140	344	73	1817	67	44052
451	Woodlawn	74	219	525	232	2489	2849	542	237	176	103	1717	—	—	103	800	—	200	194	1150	178	108345
452	Pleasant Grove	—	—	122	—	581	—	—	—	—	—	22	—	—	24	—	—	—	—	5	—	12042
453	Ponce De Leon	10	29	68	30	326	326	71	31	23	14	—	—	—	14	—	—	120	25	260	23	8558
454	Westville	2	5	12	5	59	58	14	6	4	2	—	—	—	2	—	—	21	4	30	4	4789
455	Cedar Grove	—	—	28	—	138	—	—	—	—	—	—	—	—	—	—	—	—	—	—	—	6688
456	Poplar Head	—	18	42	—	204	204	—	—	—	—	—	—	—	8	—	—	—	—	42	—	5805
457	Port St Joe	110	327	779	346	3712	3100	808	—	262	154	350	—	—	154	300	120	1363	289	2313	266	86826
459	Salem	14	44	104	25	502	—	50	23	35	20	50	—	—	20	—	—	25	—	817	—	17742
460	Shady Grove	—	—	—	—	630	—	—	—	—	—	—	—	—	—	—	—	—	—	103	—	16764
461	Sneads	—	—	—	—	1472	—	—	—	—	—	—	—	40	—	—	—	—	—	902	—	56742
462	Springfield	90	268	603	284	3046	3046	663	290	215	126	437	—	—	126	1311	—	1118	237	1847	218	187863
463	New Home	1	4	10	4	48	46	10	4	3	2	—	—	31	2	—	—	17	4	—	3	1347
464	Orange Hill	15	45	107	47	507	507	110	48	36	21	—	—	110	21	—	—	186	39	203	36	11462
485	Springhill	10	30	71	32	344	344	75	33	23	10	—	—	—	14	—	—	126	—	322	25	13750
466	Venter Memorial	19	56	135	60	640	642	132	56	45	27	30	—	68	27	10	—	100	50	142	5	20042
467	Lakeview	9	28	66	30	334	—	69	—	—	—	—	—	—	13	—	—	—	25	2	—	6671
468	Moss Hill	—	—	12	—	56	—	—	—	—	—	—	—	—	—	—	—	—	—	—	—	1326
469	Vernon	—	—	156	—	743	—	—	—	—	—	—	—	—	—	—	—	—	—	233	—	14502
470	Wausau	—	—	72	—	365	—	—	—	—	—	—	—	—	—	—	—	—	—	118	—	9004
471	White Oak	—	—	7	—	37	—	—	—	—	—	—	—	—	—	—	—	—	—	—	—	849
472	Wewahitchka	49	146	347	154	1657	1656	360	157	117	68	74	—	181	68	50	—	608	128	495	118	46197
474	Rock Hill	1	2	4	2	19	19	4	2	1	1	—	—	—	1	—	—	7	2	35	1	1610
	TOTALS	2095	6542	17051	6823	90263	70341	12853	4012	3667	2603	18250	202	3170	3216	7788	290	18507	4658	38917	3628	2714116

	Church	Total Members Last Year	Confession Of Faith	From Other UMC	From Other Denominations	Removed By CC Action	To Other UMC	To Other Denominations	Removed By Death	Total Members This Year	Average Atten. Sunday Service	Persons Baptized	Preparatory Members	Number On Constituency	Total Enrolled In Confirmation	Members United Methodist Men	Amount Paid UMM Projects	Members United Methodist Women	Paid UMW Local Projects	Education Leaders	Children All Classes	Youth All Classes	Adults All Classes	Total Sun. Sch. Membership	Average SS Attendance	Avg. Atten. On-Going Classes	Avg. Atten. Short Term Classes	Mem. SS Joining Prof. Of Faith	Value Of Land, Bldgs., Equip.	Value of Parsonages, Furniture	Value Of Other Assets	Indebtedness On Property	Other Debt Current Expenses
501	Aldersgate	157	—	—	—	—	—	—	—	157	101	—	24	—	—	—	—	—	—	24	34	42	14	114	47	—	—	—	60000	25000	250000	—	—
502	Bayou La Batre	352	7	6	2	—	8	3	3	353	140	9	49	—	—	—	—	23	1790	17	70	27	87	201	109	60	90	6	910000	80000	32600	471971	3500
503	Calvert	45	1	2	—	—	—	—	1	47	25	1	3	—	—	—	—	—	—	3	3	—	7	13	8	—	—	—	40000	25000	12541	—	—
504	McIntosh	117	3	—	—	—	3	—	—	117	70	3	5	1	—	—	—	18	318	6	4	11	10	31	19	7	—	—	75000	—	11109	—	—
505	Chalker Memorial	103	—	—	—	—	—	—	—	103	48	—	10	25	—	20	150	10	200	8	12	9	26	55	38	20	30	—	55000	—	23000	—	—
506	Chatom	118	—	3	—	—	2	—	1	118	54	1	8	30	6	—	—	18	358	6	12	9	25	52	28	19	10	—	63000	52000	2200	—	—
507	Chunchula	43	—	—	—	—	—	—	—	43	30	—	—	—	—	—	—	—	—	5	16	4	24	49	31	10	—	—	25000	27000	4000	—	—
508	Citronelle	234	12	1	5	4	3	1	2	242	82	11	30	30	10	—	—	22	1249	12	44	13	52	121	61	30	120	11	290000	80000	6307	1614	—
509	Coden	193	4	4	1	—	1	—	1	200	101	5	57	—	4	—	—	—	—	19	45	26	49	139	107	18	10	3	100050	25300	—	2730	—
510	Ziflott Road	94	—	—	—	9	1	—	—	84	80	—	16	27	—	—	—	—	—	7	23	15	11	56	44	—	—	—	171372	—	16875	—	—
511	Creola	146	6	—	5	—	—	2	—	155	85	5	16	—	3	—	—	—	—	11	25	16	36	88	52	—	50	6	37000	31200	—	—	—
512	Georgetown	95	4	—	6	—	—	—	1	104	44	4	12	20	8	—	—	—	—	6	15	4	24	49	29	11	—	—	80000	—	8000	5500	—
513	Dauphin Island	97	—	1	2	—	—	—	4	96	41	—	12	—	—	—	—	20	375	5	12	—	8	25	12	—	—	—	30000	—	8190	—	—
514	Deer Park	85	—	—	—	—	—	3	—	82	15	2	—	—	—	—	—	—	—	4	11	—	10	25	18	—	—	—	25000	2000	—	—	—
515	Epworth	29	1	—	—	—	—	—	—	30	30	—	—	—	—	—	—	—	—	5	8	2	15	30	28	—	—	—	30000	2000	—	—	—
516	Fruitdale	23	—	—	—	—	—	—	1	22	18	—	—	—	—	—	—	—	—	3	4	2	10	19	15	—	—	—	30000	2000	—	—	—
517	Grand Bay	463	17	5	1	—	—	7	3	476	201	26	38	17	6	—	—	67	908	18	75	49	111	253	118	62	9	10	450000	71000	—	5500	—
518	Irvington	54	—	1	3	—	2	3	5	48	25	1	1	54	3	—	—	—	—	9	12	2	6	29	20	10	6	1	190000	40000	367	2839	600
519	Barlow	117	2	—	2	—	—	—	—	121	53	1	1	—	14	250	—	—	—	8	18	16	34	76	55	15	—	—	60000	—	—	—	—
520	Millry	80	—	—	—	1	—	—	1	78	20	—	7	6	—	—	—	—	—	6	5	1	22	34	20	—	—	—	102000	75000	—	—	—
521	Minerva Memorial	66	—	—	—	—	—	—	—	66	35	2	6	8	—	—	—	—	—	6	5	9	235	45	35	—	26	—	80000	—	—	—	—
522	Mt. Carmel	101	—	—	1	—	—	—	—	102	50	—	—	5	—	—	—	—	—	10	18	10	26	64	47	12	—	—	40000	—	—	—	—
523	Ashland Place	801	22	17	21	—	13	4	5	839	327	22	188	50	16	25	300	52	2781	46	220	50	120	436	178	28	50	21	1064340	126800	235000	247886	3400
524	St.Paul	205	18	8	7	10	4	—	3	221	121	11	44	83	—	—	—	22	196	28	41	13	53	135	83	61	34	5	465000	—	72500	1250	—
525	Chickasaw	680	4	6	2	—	15	8	4	665	199	8	77	8	—	25	188	102	347	25	69	30	145	269	150	22	—	—	540000	103490	66500	207817	871
526	Crawford Chapel	470	13	8	11	—	4	1	1	496	180	13	48	50	12	27	1391	36	126	32	50	38	66	186	110	30	26	13	475000	85000	3000	176486	—
527	Dauphin Way	2577	32	40	17	1	67	11	9	2576	560	30	301	35	27	—	—	214	3714	157	276	134	443	1010	364	550	1005	26	3965096	138421	385156	355724	—
528	Forest Hill	999	33	10	7	8	29	9	6	997	301	28	99	55	20	25	850	72	677	59	103	49	210	421	215	112	198	22	960000	70000	20674	77136	—
529	Fulton Heights	394	2	3	3	32	13	7	6	344	100	8	40	12	2	12	125	50	81	15	30	23	50	118	60	8	30	2	250000	47000	30000	—	—
530	Government Street	352	2	7	3	1	9	—	5	349	111	2	14	32	—	—	—	21	132	21	15	6	130	172	85	—	65	—	1015000	100000	33832	—	—
531	Grace	176	11	9	8	28	4	2	1	169	94	17	48	21	4	15	70	35	231	16	39	8	50	113	51	10	—	7	150000	50000	30997	8806	—
532	Kingswood	823	26	42	12	—	44	4	6	849	294	35	161	76	13	50	1096	80	250	29	95	55	175	354	275	15	200	8	775000	69900	6825	164993	—
534	Pleasant Valley	523	1	—	—	18	8	5	3	490	157	3	34	10	—	15	600	54	973	20	17	20	83	140	92	—	23	1	430000	62000	30000	—	—
535	Sage Avenue	529	32	18	22	2	20	21	5	553	155	19	60	—	—	11	872	36	1011	12	34	21	45	112	75	20	15	1	934700	66000	—	77003	—
536	St. Francis Street	296	6	1	2	1	10	2	10	282	115	3	13	22	5	—	—	25	144	18	30	11	53	112	70	15	—	5	750000	85000	214600	—	—
537	St. John	367	9	18	9	2	14	12	1	374	209	15	66	73	6	18	—	62	928	29	49	29	71	178	117	18	57	4	593000	8200	—	176000	—
538	St. Mark	906	44	35	15	—	41	—	3	956	315	50	124	20	30	—	—	85	2015	30	90	50	165	335	190	30	30	15	1040000	70000	—	520000	—
539	Fowl River	78	—	—	—	—	1	2	—	75	30	—	8	10	—	—	—	—	—	4	10	—	15	29	8	—	—	—	183800	85000	12450	12855	—
540	South Brookley	462	8	4	4	1	6	4	4	463	188	9	11	68	—	—	—	44	363	14	71	28	56	169	108	18	14	2	500000	121000	20000	30095	—
541	Springhill Avenue	931	6	26	7	—	35	1	3	931	211	8	92	—	2	—	—	115	470	35	70	22	182	309	139	101	75	2	1723200	100000	5250	234250	—
542	Toulminville	433	6	—	3	—	—	—	2	440	150	6	71	—	5	30	—	40	—	13	70	28	22	133	87	—	—	5	500000	30000	—	—	—
543	Theodore First	185	3	—	—	—	—	—	1	187	121	11	80	—	60	—	—	17	50	7	21	38	14	80	53	12	7	—	210000	—	8000	3789	—
544	Wesley Chapel	157	5	—	—	—	—	—	—	162	60	9	30	—	—	—	—	14	—	6	8	32	10	56	29	10	8	—	340000	50000	15000	—	—
545	West Side	542	2	5	—	30	4	1	11	503	90	4	19	—	—	22	799	46	471	16	17	8	61	102	52	16	25	—	217000	39000	3500	10750	—
546	Mt. Vernon	209	7	2	10	—	2	4	1	221	100	9	10	—	—	—	—	11	150	11	39	19	35	104	59	15	—	6	207500	65000	—	13200	—
547	Ebenezer	100	6	2	—	—	—	—	2	106	45	—	10	4	—	—	—	10	—	5	10	4	20	39	30	30	15	—	70000	50000	3000	—	—
548	Pine Grove	157	—	1	4	—	—	—	3	159	60	1	19	28	—	—	—	18	330	16	40	15	43	114	55	—	—	—	187000	33000	—	33900	—
549	Eight Mile	233	2	2	—	—	—	2	1	234	104	7	42	30	4	20	75	24	125	17	36	26	72	151	78	33	108	2	185000	85000	2200	14499	—
550	Prichard First	184	—	1	—	—	5	—	2	178	58	—	—	—	—	25	400	18	122	6	4	2	30	42	32	—	—	—	450000	4000	30000	—	—
552	Hubbard Memorial	46	1	—	—	2	—	1	44	29	1	—	—	—	—	—	—	14	104	6	2	2	30	40	29	13	—	1	70000	23000	5000	—	—
553	Whistler	143	6	2	8	2	4	1	5	147	53	—	2	18	—	25	275	20	300	4	10	10	18	42	22	10	12	—	146000	27000	374500	—	—
554	Midway	43	5	2	6	—	—	—	1	55	45	5	3	—	—	6	—	—	—	10	12	8	30	60	10	17	—	—	50000	—	1130	1300	—
555	New Hope	16	—	—	—	—	—	—	1	15	14	—	—	—	—	—	—	—	—	—	—	—	—	—	—	—	—	—	10000	—	700	—	—
556	St. Stephens	83	—	2	—	—	4	—	—	81	30	1	17	2	—	—	—	—	—	15	10	3	20	48	27	15	—	—	55700	29700	3300	1700	—
557	Saraland	594	10	8	19	—	22	—	—	609	197	13	—	—	10	30	915	34	2704	23	59	46	87	215	148	50	25	8	810000	64000	—	—	—
558	Satsuma	402	26	11	37	—	7	2	3	464	225	33	51	55	—	—	—	53	2284	33	75	27	104	239	166	49	90	13	528050	61550	—	31130	—
559	Bethel	65	4	3	4	—	—	2	—	74	55	4	9	—	—	—	—	—	—	5	13	8	16	42	31	10	15	4	25000	7000	2560	—	—
560	Sims Chapel	40	2	—	—	—	—	—	1	41	30	2	—	—	—	—	—	—	—	6	15	7	20	48	25	15	—	2	40000	—	—	—	—
561	Sunflower	67	3	—	—	—	—	—	1	69	40	3	3	—	—	—	—	—	—	4	8	6	12	30	20	12	—	3	139000	38000	—	6500	—
562	Theodore	367	5	3	6	—	3	1	3	374	169	9	67	108	5	20	2356	44	2686	32	83	39	43	177	106	123	168	3	441500	44500	25862	54077	—
563	Tanner Williams	130	2	2	5	1	2	3	2	131	95	2	27	41	—	—	—	18	290	9	19	20	46	94	50	30	14	—	294000	92000	5814	14886	—
564	Wilmer	165	—	1	6	—	2	—	2	168	102	6	18	—	6	25	300	22	700	31	40	18	71	158	85	45	9	—	381220	25000	—	1948	—
565	Christ Church	497	58	117	52	—	14	5	—	705	532	26	153	91	12	40	100	32	4450	62	176	65	150	453	212	35	60	10	689000	55000	102000	464739	—
	District Membership	130	—	—	—	130	—	—	—	—	—	—	—	—	—	—	—	—	—	—	—	—	—	—	—	—	—	—	—	—	—	—	—
	TOTALS	19369	479	439	338	281	428	133	141	19642	7419	502	2334	1225	281	500	11112	1716	34405	1125	2527	1283	3698	8633	4717	1852	2749	226	24803528	2708061	2124539	3432873	8371

	Church	Paid On Debt	Buildings And Improvements	Program/ Church School	Other Current Expense	Benevolences Paid Directly	UMW Paid To Cont. Treas.	Salary Paid Pastor	Utilities Paid Pastor	Travel Paid Pastor	Pensions Apportioned	Pensions Paid	District Supt. Fund Apportioned	District Supt. Fund Paid	Episcopal Fund Apportioned	Episcopal Fund Paid	Equitable Salary Fund Apportioned	Equitable Salary Fund Paid	Temporary Gen. Aid Fund Apportioned	Temporary Gen. Aid Fund Paid	Pension Crusade Fund Paid	Interdenominational Coop. Paid	General Admin. Paid
501	Aldersgate	—	500	300	100	30	—	4032	—	—	857	638	159	163	41	41	63	73	9	—	—	—	—
502	Bayou La Batre	89251	3839	16141	38685	—	328	17600	3500	3500	3304	3303	798	349	208	90	317	138	46	7	30	—	17
503	Calvert	—	5774	3394	—	—	—	4005	—	—	527	249	127	121	33	31	50	48	7	7	—	7	17
504	McIntosh	—	8100	4035	—	—	420	7710	1763	1277	1090	1036	263	250	69	65	104	99	15	14	385	10	15
505	Chalker Memorial	—	17500	2800	2625	2100	250	5443	600	1400	1061	1060	256	256	67	66	102	101	15	14	190	13	35
506	Chatom	—	2500	3000	4100	1500	—	8376	900	2100	1194	1194	289	288	75	75	114	114	17	16	—	15	39
507	Chunchula	—	1000	700	1200	—	—	3400	700	700	423	402	102	97	27	25	41	38	6	6	—	5	13
508	Citronelle	1214	12572	3578	14813	1000	749	15100	1800	3100	2807	2807	678	678	177	177	269	269	39	39	1258	37	94
509	Coden	660	1959	1995	4760	—	—	9500	1500	1850	1781	1781	430	430	112	112	171	171	25	25	850	23	60
510	Zirlott Road	—	1559	921	1569	197	—	7500	—	—	687	687	166	166	43	43	66	66	10	10	—	—	23
511	Creola	—	—	3668	4170	1032	—	13500	1000	1500	1355	1355	327	327	85	85	130	130	18	19	303	18	45
512	Georgetown	700	700	1500	500	—	—	4608	900	900	822	783	199	188	52	49	79	75	11	11	—	—	26
513	Dauphin Island	—	1219	994	3503	25	152	3000	1500	1500	955	955	231	231	60	60	92	92	13	13	557	12	32
514	Deer Park	—	—	700	900	—	—	900	600	780	359	—	87	—	23	—	34	—	5	—	—	—	—
515	Epworth	—	—	500	900	—	—	900	600	780	279	138	67	41	18	10	27	18	4	—	—	—	—
516	Fruitdale	—	300	400	700	—	—	800	500	680	222	—	54	—	14	—	21	—	3	—	—	—	—
517	Grand Bay	9500	177262	19157	5981	—	—	15000	4500	4500	3963	3962	958	957	250	249	380	378	55	52	953	—	126
518	Irvington	1508	3916	920	1359	905	—	8300	—	600	606	605	146	146	38	38	58	—	8	—	156	—	—
519	Barlow	1000	7134	388	3917	227	—	3000	954	640	780	779	188	188	49	49	75	74	11	—	—	—	—
520	Milby	—	—	1006	409	—	—	2100	800	600	486	486	117	117	31	30	47	46	7	—	183	—	—
521	Minerva Memorial	9125	250	388	1797	625	—	1361	—	—	277	276	67	66	17	17	27	26	4	—	—	—	—
522	Mt. Carmel	—	5374	668	1283	—	—	2990	2110	900	596	595	144	144	38	37	57	57	8	—	234	—	8
523	Ashland Place	55711	25333	26700	58500	1000	1600	28000	3500	4000	9266	8772	2239	2000	584	500	888	600	129	—	300	—	10
524	St.Paul	—	8892	17095	8885	1651	274	13200	3600	5200	2666	2519	644	609	168	159	255	241	37	—	310	—	84
525	Chickasaw	26476	6021	17245	30144	600	1526	20800	3600	3600	6333	6333	1531	1530	399	399	607	606	88	88	1704	—	211
526	Crawford Chapel	15057	3437	13994	19309	—	98	14900	3000	2600	3902	3902	943	943	246	246	374	374	54	54	—	51	131
527	Dauphin Way	23324	1520266	72850	399700	34954	6144	64400	6900	5200	31993	31992	7732	7731	2016	2016	3066	3065	445	445	11454	418	1070
528	Forest Hill	83873	6561	45001	44996	150	1500	24265	1800	2580	8859	8859	2141	2141	558	558	849	849	123	50	6832	—	110
529	Fulton Heights	—	1241	2537	18822	285	991	14850	1650	3300	3965	3965	958	958	250	250	380	380	55	—	630	—	133
530	Government Street	—	—	2232	39965	1330	1046	13008	3609	2400	4245	4019	1026	971	268	253	407	—	59	—	885	—	—
531	Grace	3153	7467	4470	6075	312	266	9175	2000	2500	1620	1536	392	315	102	96	155	147	23	21	30	20	51
532	Kingswood	45269	13878	107944	—	—	1209	26000	1000	3000	7481	7118	1808	1716	471	444	717	664	104	96	—	96	240
534	Pleasant Valley	—	1328	14621	23024	—	886	16000	3000	4000	3966	3966	958	958	250	250	380	380	55	53	1590	—	126
535	Sage Avenue	16452	1700	4650	—	—	472	15935	3347	5330	2798	2798	676	1621	176	176	268	268	39	39	1980	—	—
536	St. Francis Street	—	12415	22631	24339	850	524	15100	2100	3000	4309	4309	1041	1041	272	272	413	413	60	57	—	—	144
537	St. John	26680	5505	8956	26870	—	1252	15800	2700	3500	3740	3544	904	720	236	223	358	340	52	—	664	—	65
538	St. Mark	24322	—	16275	45000	1676	1795	24000	2000	4000	7755	7375	1874	1782	489	485	743	707	108	103	—	96	247
539	Fowl River	3139	403	622	2663	121	—	8000	—	—	887	887	214	214	56	56	85	85	12	12	659	—	—
540	South Brookley	85095	1415	15299	27380	1416	713	16958	2700	6000	3976	3976	961	961	251	251	381	381	55	55	190	52	133
541	Springhill Avenue	46337	11183	5529	110919	125	3887	22424	1800	3200	7027	6710	1698	1622	443	423	673	643	98	93	2945	88	225
542	Toulminville	—	—	695	4050	400	—	15000	900	2600	2411	2411	583	582	152	151	231	231	34	33	—	31	80
543	Theodore First	1502	4000	3578	600	—	—	4600	593	—	862	206	160	162	42	—	63	52	8	7	343	8	18
544	Wesley Chapel	—	5932	2000	1100	—	—	6600	889	—	1344	344	325	244	85	85	129	45	19	—	—	—	32
545	West Side	4357	1245	2893	21465	190	952	15715	2095	4190	3129	3129	756	756	197	197	300	300	44	21	2127	19	50
546	Mt. Vernon	1830	1000	6850	6970	1000	300	7920	3426	3346	2778	2777	671	671	175	175	266	266	39	38	245	—	—
547	Ebenezer	—	—	750	3000	800	—	12600	—	—	1120	1119	271	270	71	70	107	102	16	—	—	—	37
548	Pine Grove	21886	6440	1353	5159	—	221	11400	1891	1791	1639	1639	396	396	103	103	157	157	23	11	100	—	26
549	Eight Mile	2007	698	1058	3741	10	319	12000	3000	4000	2878	2878	696	695	181	181	276	278	40	38	241	36	91
550	Prichard First	—	1729	11815	13798	834	268	13000	2100	2100	2755	2851	666	665	174	172	264	264	38	—	2025	—	—
552	Hubbard Memorial	—	350	300	650	150	210	900	800	500	476	475	114	114	30	30	46	45	7	6	298	6	15
553	Whistler	—	4033	479	9028	317	500	10500	2800	1700	1786	1786	432	432	113	113	171	171	25	24	280	—	59
554	Midway	5000	9000	1500	1500	—	—	3360	340	500	512	531	124	117	32	31	49	—	7	16	—	—	16
555	New Hope	—	—	—	200	—	—	800	90	150	103	99	25	24	7	9	10	—	1	1	—	—	3
556	St. Stephens	177	684	5850	4410	720	—	8100	1540	1000	1149	1085	278	262	72	68	110	104	16	15	—	—	—
557	Saraland	30800	3581	58082	—	—	—	19762	4554	4175	6523	543	1576	131	411	34	625	52	91	7	150	7	18
558	Satsuma	4931	19799	18011	29797	260	445	13640	3250	6000	2942	2942	711	711	185	185	282	282	41	40	750	38	98
559	Bethel	—	6981	694	1788	—	—	1860	—	2880	502	502	121	121	32	31	48	48	7	—	—	—	16
560	Sims Chapel	—	—	70	40	—	—	2400	1000	1000	382	363	92	88	24	23	37	35	5	—	294	—	—
561	Sunflower	—	—	—	—	—	—	2400	1000	1000	413	412	100	99	26	26	40	39	6	—	—	—	—
562	Theodore	9174	—	10825	14026	1337	1974	15925	1800	3500	3755	3755	907	907	237	237	360	360	52	52	3131	49	126
563	Tanner Williams	603	17651	7134	6295	109	568	7000	3500	3000	1154	1153	279	278	73	72	111	110	16	16	195	15	38
564	Wilmer	9928	2365	1886	4670	—	515	10800	1700	2000	2015	2015	487	487	127	127	193	193	28	—	—	—	—
565	Christ Church	56215	7000	31806	25038	8170	561	18000	2000	3000	3618	3418	874	826	228	215	347	328	50	48	—	45	114
	TOTALS	650757	1970991	633443	1137185	66208	32436	714222	111801	139149	183065	172102	44238	42075	11539	10721	17545	15637	2547	1772	45451	1213	4368

	Church	SEJ Adm. Fund Paid	Conference Adm. Fund Paid	District Funds Paid	Blue Lake Operation Paid	World Service Conf. Bene. Apportioned	World Service Conf. Bene. Paid	Ministerial Education Paid	Black Colleges Paid	Missional Priority Paid	Maint. & Amort. Paid	General Advance Paid	Youth Service Fund Paid	Special Day Offerings	Claimants Homes Paid	Conference Advance Paid	Ten Dollar Club	Huntingdon-Bham. Southern Paid	Wesley Foundations Paid	Health And Welfare Paid	Junaluska Development Paid	Grand Total Paid
501	Aldersgate	—	—	320	—	528	512	—	—	—	—	—	—	—	—	—	—	—	—	—	—	6709
502	Bayou La Batre	12	37	177	39	2655	420	91	—	29	17	50	—	20	17	165	—	154	32	1647	30	181506
503	Calvert	12	35	169	37	423	201	87	18	28	17	—	—	—	17	—	—	117	31	177	29	14628
504	McIntosh	15	45	351	64	876	400	125	—	50	26	—	—	—	35	—	—	250	50	54	60	27022
505	Chalker Memorial	25	75	340	79	852	852	185	81	60	35	450	—	—	35	250	—	312	66	1333	60	39041
506	Chatom	28	84	385	89	960	959	208	91	67	39	70	—	10	39	10	—	352	74	1030	68	28178
507	Chunchula	10	28	136	30	340	323	70	31	23	13	—	—	—	13	—	—	118	25	2	23	9131
508	Citronelle	67	199	945	211	2256	2256	491	215	159	94	1850	—	231	94	305	—	828	175	741	161	69556
509	Coden	43	126	603	134	1431	1431	311	136	116	59	15	—	188	59	10	—	525	111	1088	102	30753
510	Ziflott Road	16	49	236	51	552	552	120	—	39	23	32	—	29	23	5	—	203	43	572	39	14773
511	Creola	32	96	436	102	1089	1089	237	104	77	45	340	—	—	45	—	—	400	85	1216	78	31534
512	Georgetown	19	55	266	59	660	629	137	—	44	26	17	—	17	26	—	—	—	49	208	45	12538
513	Dauphin Island	23	68	323	72	767	767	167	73	54	32	—	—	130	32	—	—	282	60	1416	55	17774
514	Deer Park	—	—	—	—	288	—	—	—	—	—	—	—	—	—	—	—	—	—	—	—	3880
515	Epworth	—	—	—	—	224	128	—	—	—	—	—	—	—	—	—	—	—	—	50	—	4065
516	Fruitdale	—	—	78	—	178	—	—	—	—	—	—	—	—	—	—	—	—	—	81	—	3539
517	Grand Bay	90	267	1278	310	3184	3190	659	—	214	126	991	10	—	126	244	—	—	525	1573	217	253306
518	Irvington	—	—	—	—	487	—	—	—	—	—	—	—	—	—	—	—	—	—	—	—	18453
519	Barlow	—	—	—	—	627	—	—	—	—	—	—	—	—	—	—	—	—	—	304	—	18904
520	Millry	11	33	159	—	391	375	82	—	—	—	—	—	—	—	—	—	—	29	52	27	6545
521	Minerve Memorial	6	—	92	—	222	222	—	—	—	—	—	—	—	—	—	—	—	—	143	15	14409
522	Mt. Carmel	—	40	98	21	479	559	100	—	32	—	50	—	—	19	10	—	—	36	152	—	15518
523	Ashland Place	10	25	1494	10	7446	4000	10	5	10	5	35	50	15	10	135	—	—	5	2005	10	227441
524	St.Paul	60	178	851	—	2142	—	—	—	—	—	—	—	28	—	—	—	—	—	30	—	84062
525	Chickasaw	151	448	2140	475	5090	5089	1107	485	359	211	480	—	625	211	400	—	1868	395	2814	—	138676
526	Crawford Chapel	93	276	1291	293	3136	3136	682	299	222	130	1080	—	20	130	245	—	1151	244	798	224	89929
527	Dauphin Way	764	2266	10769	2399	25710	25709	5593	2450	1817	1066	7500	382	—	1066	4400	—	9439	1999	32581	1839	2307682
528	Forest Hill	106	282	2139	100	7119	7119	400	25	50	50	597	273	261	50	3150	260	800	250	2220	25	204309
529	Fulton Heights	—	281	455	—	3186	3186	—	—	—	—	125	—	66	—	25	—	—	—	741	—	55077
530	Government Street	—	—	—	—	3412	—	—	—	—	—	1318	—	70	—	30	—	—	—	1432	—	72700
531	Grace	36	108	508	114	1302	1234	267	117	87	51	410	—	—	51	25	—	453	96	459	87	42038
532	Kingswood	168	504	2424	540	8012	5724	1248	540	408	240	213	—	513	240	913	—	2100	444	2446	408	229111
534	Pleasant Valley	90	267	1288	284	3187	3039	660	144	215	126	78	—	196	126	1726	—	600	272	1080	—	81946
535	Sage Avenue	—	198	956	210	2249	2249	—	—	—	—	200	—	—	93	—	—	—	191	1037	—	61785
536	St. Frencis Street	103	305	1374	275	3463	3463	250	100	231	136	587	—	112	136	535	40	250	254	809	107	96006
537	St. John	75	200	316	266	3005	2848	150	—	201	—	205	27	—	118	405	—	—	110	1799	—	104469
538	St. Mark	176	522	2502	497	6232	5926	1289	565	419	246	1439	—	149	246	1825	—	2176	481	3114	424	153835
539	Fowl River	—	—	298	—	713	712	—	—	—	—	—	—	19	—	—	—	—	—	77	—	17967
540	South Brookley	95	282	1344	298	3195	3195	695	305	226	133	55	—	272	133	45	—	1173	248	1356	229	153422
541	Springhill Avenue	—	475	2285	—	5647	—	673	—	103	—	2696	—	158	—	186	—	—	—	1875	—	227074
542	Toulminville	57	170	609	180	1938	1937	421	184	147	80	40	50	224	80	—	—	200	75	20	138	31776
543	Theodore First	12	20	190	20	532	150	25	41	31	18	—	—	—	18	—	—	25	34	2	31	18334
544	Wesley Chapel	37	5	355	—	1080	100	60	50	—	—	18	—	5	—	—	—	—	—	3	—	17904
545	West Side	36	106	1028	112	2514	1207	262	115	85	50	157	—	36	50	31	—	443	94	1094	86	65963
546	Mt. Vernon	—	196	886	208	2232	2232	—	—	—	—	1125	—	—	92	150	—	—	173	451	—	42477
547	Ebenezer	28	78	362	80	900	899	60	—	—	36	30	—	—	37	10	—	—	67	677	—	21108
548	Pine Grove	18	55	526	58	1317	624	136	59	44	26	176	—	66	26	60	—	229	48	673	44	55771
549	Eight Mile	85	193	919	204	2313	2188	340	209	155	91	300	—	—	91	350	—	803	170	496	157	38200
550	Prichard First	—	195	215	—	2214	250	—	—	—	—	—	—	26	—	—	—	—	—	958	—	53807
552	Hubbard Memorial	11	33	154	36	383	383	83	36	27	15	—	—	—	15	—	—	140	29	139	27	6081
553	Whistler	42	126	603	133	1436	1435	312	136	106	59	170	—	184	60	10	—	527	111	473	102	37386
554	Midway	12	34	163	36	411	389	40	—	28	16	—	—	—	16	—	—	15	25	130	—	22815
555	New Hope	2	7	34	7	83	—	17	—	6	11	—	—	—	3	—	—	24	6	—	6	1499
556	St. Stephens	—	77	—	—	923	400	—	—	—	—	150	—	—	36	—	—	—	—	215	—	28893
557	Saraland	13	38	185	40	5242	436	95	41	30	18	750	—	69	18	—	—	160	34	1182	31	128645
558	Satsuma	70	208	994	220	2364	2364	514	225	167	98	—	—	—	98	—	—	868	183	884	169	110525
559	Bethel	—	—	171	—	404	—	—	—	—	—	—	—	—	—	—	—	—	—	5	—	15075
560	Sims Chapel	—	—	129	—	307	76	—	—	—	—	—	—	10	—	—	—	—	—	60	—	5588
561	Sunflower	—	29	145	—	332	—	—	—	—	—	—	—	5	—	—	—	—	—	30	—	5185
562	Theodore	90	266	1266	282	3018	3018	657	288	213	125	1361	10	151	125	542	—	1108	235	1110	216	83283
563	Tanner Williams	27	81	371	86	927	927	201	88	65	38	455	—	183	38	235	—	340	72	740	66	52040
564	Wilmer	—	—	679	—	1819	1619	—	—	—	—	—	—	—	—	—	—	—	—	265	—	40249
565	Christ Church	82	242	879	256	2907	2747	598	262	194	114	4176	—	348	114	1135	—	1009	214	3705	197	177604
	TOTALS	2936	10011	49691	9017	147111	114875	19915	7518	6638	3741	29791	802	4434	4107	17567	300	29442	7930	81604	5632	6201499

	Church	Total Members Last Year	Confession Of Faith	From Other UMC	From Other Denominations	Removed By CC Action	To Other UMC	To Other Denominations	Removed By Death	Total Members This Year	Average Atten. Sunday Service	Persons Baptized	Preparatory Members	Number On Constituency	Total Enrolled In Confirmation	Members United Methodist Men	Amount Paid UMM Projects	Members United Methodist Women	Paid UMW Local Projects	Education Leaders	Children All Classes	Youth All Classes	Adults All Classes	Total Sun. Sch. Membership	Average SS Attendance	Avg. Atten. On-Going Classes	Avg. Atten. Short Term Classes	Mem. SS Joining Prof. Of Faith	Value Of Land, Bldgs., Equip.	Value of Parsonage, Furniture	Value Of Other Assets	Indebtedness On Property	Other Debt Current Expenses
601	Antioch	127	—	1	—	—	—	—	—	128	60	2	14	20	—	—	—	—	—	10	18	14	26	68	45	17	—	—	80000	—	2300	—	—
602	Liberty	140	2	—	—	6	3	—	6	127	70	1	5	12	—	—	—	—	—	6	14	8	51	79	45	—	—	—	104000	—	—	—	—
603	Auburn First	1747	32	37	20	20	54	23	16	1723	920	26	146	171	24	110	660	202	6828	183	262	165	396	1006	363	319	669	24	2481650	177000	162363	69357	—
604	Auburn Grace	463	2	4	1	6	23	—	1	440	160	1	95	7	—	45	350	41	375	36	50	28	103	217	75	50	75	2	500000	91000	12050	—	—
605	Benson	17	—	—	—	—	—	—	—	17	—	—	—	—	—	—	—	—	—	—	—	—	—	—	—	—	—	—	14000	—	—	—	—
606	Bethel	30	—	—	—	—	—	—	2	28	16	—	—	—	—	—	—	—	—	—	—	—	—	—	—	—	—	—	17000	—	—	—	—
607	Chapel	155	—	—	—	22	3	—	2	128	—	—	—	—	—	—	—	—	—	—	—	—	—	—	—	—	—	—	30000	15000	—	—	—
608	Eclectic First	271	—	2	3	—	2	1	6	267	90	5	44	10	—	—	—	—	—	19	38	13	88	158	85	40	—	—	325000	44000	—	66000	—
609	Cedar Grove	52	—	—	1	—	—	—	—	53	17	5	11	—	1	—	—	—	—	4	6	10	10	30	10	—	4	4	30000	—	—	—	—
610	Oak Valley	64	—	—	—	—	—	—	1	63	60	2	15	—	—	8	—	14	—	4	17	15	48	84	23	—	—	—	15000	—	—	2300	—
611	St. Paul	74	—	—	5	—	—	—	—	69	14	—	1	—	—	—	—	5	400	2	2	4	5	13	4	—	2	—	75000	—	—	500	—
612	Fairview	216	13	7	9	—	2	2	—	241	97	11	20	14	3	—	—	21	121	18	39	13	61	131	68	9	6	7	248200	48600	—	7071	—
613	Hope Hull	218	6	7	5	—	1	1	1	233	95	3	18	18	10	25	—	24	600	20	48	21	60	149	72	39	5	1	157500	80300	—	34000	5000
614	Bradford Chapel	87	7	4	3	—	—	—	1	100	50	8	5	—	—	—	—	—	—	12	30	25	40	107	50	15	—	—	28900	9150	—	—	—
615	LaPlace	39	—	—	—	—	—	—	3	36	20	2	1	—	—	—	—	—	—	3	2	2	15	22	15	—	—	—	94000	—	—	—	—
616	Neals Chapel	31	—	—	—	—	—	—	1	30	18	—	—	—	—	—	—	—	—	2	—	—	10	12	9	—	—	—	44500	—	—	—	—
617	Hopewell	104	4	2	9	—	—	—	1	118	68	5	11	—	—	—	—	15	—	6	7	4	20	37	30	30	—	4	30500	—	—	—	—
618	Morris Chapel	39	2	—	—	—	—	—	—	41	20	2	—	—	2	—	—	—	—	3	1	1	16	21	15	—	—	—	1500	—	—	—	—
619	Pierce Chapel	100	—	2	1	—	3	—	—	100	55	2	27	—	—	—	—	—	—	7	17	10	38	72	35	—	—	—	72000	—	—	1200	—
620	Gold Hill	16	—	—	—	—	—	—	—	16	18	—	3	16	—	—	—	—	—	—	—	—	—	—	—	—	—	—	13000	—	—	—	—
621	Loachapoka	120	1	2	1	—	2	—	2	120	55	3	9	—	—	—	—	14	250	8	13	—	83	104	43	—	—	—	105000	41000	—	—	—
622	Roxanna	33	—	—	—	—	—	—	—	33	—	—	—	—	—	—	—	—	—	—	—	—	—	—	—	—	—	—	53000	—	4000	—	—
623	Sardis	154	—	1	1	—	—	—	2	154	65	1	8	—	—	—	—	—	—	12	23	7	40	82	50	—	—	—	90000	—	20000	—	—
624	Marvyn	8	—	—	—	—	—	—	1	7	18	—	—	—	—	—	—	—	—	—	—	—	—	—	—	—	—	—	20000	—	—	—	—
625	Society Hill	37	1	—	—	4	1	—	—	33	30	1	—	—	—	—	—	7	125	7	4	10	15	36	32	30	—	1	100000	50000	—	—	—
626	Watoola	72	—	—	—	—	—	1	1	70	42	—	10	—	—	—	—	13	—	8	7	8	12	35	19	9	—	—	45000	30000	—	—	—
627	Williams Chapel	88	2	—	—	27	2	1	—	60	45	3	1	—	—	8	—	9	175	10	18	30	20	78	47	18	28	1	60000	—	1700	—	—
628	Aldersgate	1261	29	80	23	—	43	7	19	1324	574	26	206	11	33	35	—	153	2222	40	214	94	593	941	531	200	35	23	1819000	93000	84912	913402	—
629	Asbury	437	9	8	4	33	4	14	2	403	163	11	44	—	10	33	593	25	392	17	32	23	95	167	106	18	35	9	395000	56000	10000	153294	—
630	Boylston	37	—	—	—	—	—	—	—	37	18	—	—	—	—	—	—	—	5	3	—	—	10	18	12	—	—	—	105000	25000	—	—	—
632	Capitol Heights	897	16	15	10	—	23	8	15	892	313	12	32	38	6	—	—	135	1402	39	43	16	346	444	256	80	45	6	1475000	138500	70528	139386	—
633	Chisholm	202	2	—	—	—	2	—	2	200	53	1	4	—	—	6	—	27	396	11	3	2	45	61	30	10	—	—	275000	29000	—	—	—
634	Dalraida	615	22	14	12	—	22	12	7	622	231	19	58	120	5	54	3703	68	582	24	60	26	200	310	161	26	121	8	1552000	67000	15460	181882	—
635	Dexter Avenue	679	1	10	—	2	7	8	5	24	588	151	2	21	20	—	45	—	65	314	25	20	129	194	140	—	30	—	1065866	64800	7039	72898	—
636	Montgomery First	2575	40	32	29	21	81	28	27	2519	638	35	373	393	26	11	50	296	5255	171	305	154	720	1350	602	450	790	28	3310586	185000	494230	117658	—
637	Frazer Memorial	2728	168	238	265	122	85	65	10	3117	1951	133	788	151	72	—	—	120	550	171	816	422	1115	2524	990	790	1360	123	4129000	80000	34165	2352829	—
638	Metropolitan	190	3	4	1	16	8	8	2	164	115	4	18	—	10	25	239	24	1379	8	15	18	20	61	39	25	10	3	325400	44000	—	38396	—
639	Normandale	659	2	13	2	—	40	6	7	623	161	7	42	55	—	—	—	60	1408	19	52	33	177	281	134	36	54	1	830000	84000	35212	13836	—
640	Perry Hill	456	11	13	12	—	17	13	1	461	154	15	63	56	15	20	1250	26	1501	20	19	30	63	132	82	60	118	9	302000	70000	—	13624	—
641	St. James	935	11	1	2	14	21	13	9	892	227	7	71	31	7	47	966	105	1719	17	40	24	291	372	223	116	90	11	975000	153000	5435	60760	—
642	St. Luke	254	3	2	5	2	1	5	3	253	89	5	24	36	—	17	334	38	1843	10	22	4	55	91	52	—	45	—	631743	54400	5004	724	—
643	St. Mark	164	1	2	—	—	16	2	4	145	50	1	3	8	—	—	—	21	120	10	9	—	53	72	36	—	—	—	160000	72000	14779	—	—
644	New Style	82	1	—	—	—	—	—	2	81	60	1	20	—	—	9	—	17	—	7	26	12	43	88	30	—	—	1	125000	—	—	—	—
645	St. Paul	41	1	2	2	—	—	—	1	45	25	1	9	—	9	7	50	13	30	4	7	4	8	23	10	—	5	11	55000	5000	—	—	15
646	Whitfield	977	15	52	12	89	55	9	2	901	274	14	249	146	8	40	2283	35	520	38	121	62	118	339	174	50	30	7	1100000	71500	—	381905	—
647	Notasulga	160	—	2	—	—	3	—	1	158	55	1	3	—	—	—	—	—	—	15	10	12	50	87	45	12	—	—	137000	65000	—	—	—
648	Mulder Memorial	95	1	2	2	—	4	—	2	94	65	3	14	8	—	—	—	—	—	7	16	9	30	62	41	10	10	1	69000	93000	—	18600	—
649	Oak Valley	45	—	2	—	—	—	—	2	45	30	—	6	—	—	—	—	6	—	6	8	1	9	24	17	—	—	—	88000	4000	8356	—	—
650	Opelika First	845	15	19	4	5	13	6	8	851	295	15	68	37	12	50	—	130	1681	60	112	82	305	559	230	125	85	15	1520000	145000	6100	27613	5000
651	Community	63	—	—	—	2	3	1	1	56	15	—	4	—	—	—	—	—	—	—	—	—	—	—	—	—	—	—	20000	—	6000	—	—
652	Pepperell	116	2	5	2	—	1	3	2	119	65	3	8	—	—	—	—	18	187	9	12	5	18	44	38	15	—	—	140000	36000	—	—	—
653	Trinity	1130	18	16	10	—	12	5	6	1151	415	20	66	—	14	50	769	85	535	41	106	75	316	538	265	270	21	14	2900000	130000	15000	99750	—
654	Wesley Memorial	197	3	6	4	—	2	1	3	204	118	1	17	—	8	14	—	18	725	17	27	28	61	133	61	14	35	3	488716	59000	1200	6817	—
655	Central	15	1	2	—	—	—	—	—	18	10	1	—	—	—	—	—	—	—	2	—	1	9	12	—	—	—	—	85000	—	—	—	—
656	Pierce Chapel	26	—	—	—	—	—	—	—	26	18	—	—	—	—	—	—	—	—	4	1	5	13	23	16	—	—	—	50000	18000	9000	—	—
657	Union	46	—	—	—	—	—	—	3	43	31	1	—	—	—	—	—	5	15	6	4	3	23	36	26	—	—	—	44000	—	500	—	—
658	Wallsboro	35	—	—	—	—	—	—	—	35	33	—	—	—	—	—	—	—	—	4	3	8	13	28	27	—	—	—	31000	—	—	—	—
659	Beulah	140	—	5	—	—	3	—	—	142	70	—	11	25	—	—	—	18	752	7	23	13	40	83	32	—	—	—	88000	26000	11000	—	—
660	Pine Grove	137	18	—	3	—	—	—	1	157	100	33	10	—	—	18	—	27	100	21	33	20	50	124	85	78	40	13	118000	37970	—	—	—
661	Harmony	56	1	2	—	—	—	—	3	56	25	1	5	31	—	—	—	—	—	2	—	5	8	15	14	—	—	1	15000	25000	—	—	—
662	Providence	63	—	—	—	—	3	1	—	59	35	—	4	—	—	—	—	—	—	2	3	5	12	22	19	—	—	—	80400	25000	—	—	—
663	Pitts Chapel	33	—	—	—	—	—	—	—	33	—	—	—	—	—	—	—	—	—	4	2	—	7	13	7	—	—	—	10600	—	—	—	—
664	Salem	38	—	2	—	1	—	—	2	37	—	—	—	—	—	—	—	4	—	3	—	2	15	20	10	—	—	—	150000	16000	2500	—	—
885	Union Grove	25	—	2	—	1	—	—	—	26	—	—	—	1	—	—	—	—	—	—	—	—	—	—	—	—	—	—	30000	—	—	—	—
666	Snowden	156	10	3	—	—	—	2	—	167	70	3	3	25	8	14	100	22	100	14	8	8	32	62	35	12	12	8	223000	40000	—	—	—
667	New Prospect	55	—	—	—	—	—	—	2	53	44	—	—	—	—	—	—	—	—	7	9	8	17	41	28	16	—	—	31500	10500	—	—	—
668	Pentecost	45	—	—	—	—	—	—	—	45	23	—	1	—	—	—	—	—	—	5	3	1	7	16	9	—	—	—	14800	—	—	—	—
669	Union	73	7	3	3	—	—	—	1	85	70	7	—	—	—	—	—	—	—	14	21	16	35	88	55	16	—	7	38500	—	—	—	—
670	Tallassee Carrville	94	1	—	—	—	3	—	1	91	30	—	1	—	—	12	1000	12	500	4	4	2	4	14	14	—	—	1	110000	54000	600	—	1200
671	East Tallassee	187	1	—	2	—	—	—	—	190	71	3	14	—	—	27	—	—	—	9	23	4	48	84	32	6	—	—	226000	45000	7776	—	—
672	Tallassee First	428	10	6	1	—	16	3	8	418	177	3	49	15	8	35	400	78	500	30	35	25	98	188	114	97	52	8	410000	60000	18732	85190	—
673	Trinity Weoka	55	1	1	—	—	—	—	—	57	33	3	5	24	—	—	—	—	—	4	5	—	21	30	19	14	—	—	41250	36000	2800	15351	—
674	Bowen	202	6	—	17	3	—	3	3	185	100	—	31	7	—	—	—	21	100	9	8	12	12	41	25	—	20	—	311100	53000	—	98381	—
675	St. Paul Opelika	40	—	—	—	2	—	—	1	37	18	—	—	—	—	—	—	—	—	—	—	—	—	—	—	—	—	—	25000	6000	—	—	—
678	Armstrong	37	—	—	—	—	—	—	—	37	—	—	—	—	—	—	—	—	—	—	—	—	—	—	—	—	—	—	10000	—	—	—	—
677	Tuskegee First	222	—	2	1	88	3	5	—	129	75	—	—	—	—	—	—	—	—	5	3	12	22	42	32	—	—	—	380000	50000	60000	—	—
678	Wetumpka First	530	—	22	10	8	12	10	9	523	185	9	44	—	—	—	—	45	860	22	42	24	180	268	145	8	12	—	545000	80000	302250	2000	—
879	Woodland	177	6	2	6	—	9	—	—	182	50	3	36	15	1	—	—	23	50	10	30	10	35	85	40	—	—	—	173000	91000	500	—	—
680	Rivers Chapel	52	2	—	8	—	2	1	—	43	—	—	—	—	—	—	—	—	—	—	—	—	—	—	—	—	—	—	14000	—	—	—	—
681	Pintlala	63	1	1	4	2	3	10	2	52	34	1	—	—	—	—	—	—	—	4	6	6	16	32	22	—	—	—	181000	—	20754	26900	—
682	Korean Methodist	65	1	10	—	9	—	—	—	67	34	1	12	—	—	—	—	26	—	2	11	—	14	27	18	—	—	—	—	—	—	—	—
	District Membership	156	—	—	156	—	—	—	—	—	—	—	—	—	—	—	—	—	—	—	—	—	—	—	—	—	—	—	—	—	—	—	—
	TOTALS	23613	512	664	491	742	626	273	246	23393	9744	489	2881	1521	292	765	12747	2131	34612	1365	2991	1734	6758	12848	6264	3128	3834	355	32244211	3083720	1452245	5001524	11215

	Church	Paid On Debt	Buildings And Improvements	Program/ Church School	Other Current Expense	Benevolences Paid Directly	UMW Paid To Conf. Treas.	Salary Paid Pastor	Utilities Paid Pastor	Travel Paid Pastor	Pensions Apportioned	Pensions Paid	District Supt. Fund Apportioned	District Supt. Fund Paid	Episcopal Fund Apportioned	Episcopal Fund Paid	Equitable Salary Fund Apportioned	Equitable Salary Fund Paid	Temporary Gen. Aid Fund Apportioned	Temporary Gen. Aid Fund Paid	Pension Crusade Fund Paid	Interdenominational Coop. Paid	General Admin. Paid
601	Antioch	—	3700	750	1500	275	—	3800	750	750	879	841	213	207	55	53	84	81	12	12	51	11	28
602	Liberty	—	—	3400	2200	460	—	10400	—	—	1167	1187	282	282	74	74	112	112	16	—	126	—	—
603	Auburn First	38707	27749	71413	65839	4821	5508	38800	2400	4800	15201	15201	3674	3674	958	958	1457	1457	212	211	5029	198	508
604	Auburn Grace	11866	11449	10939	12179	425	785	13600	3500	4500	3928	3928	949	949	248	247	376	376	55	52	1451	49	125
605	Benson	—	200	—	250	50	—	660	—	—	93	—	23	—	6	—	9	—	1	—	—	—	—
606	Bethel	—	150	—	230	85	—	660	—	—	124	—	30	—	8	—	12	—	2	—	—	—	—
607	Chapel	2500	7000	250	760	340	—	4500	—	—	518	—	125	—	33	—	50	—	7	—	—	—	—
608	Eclectic First	32152	340	3805	18119	10493	—	13000	2000	3500	3207	3034	775	733	202	191	307	290	45	—	1311	—	101
609	Cedar Grove	—	—	85	250	—	—	1588	—	—	276	276	67	67	17	17	26	26	4	4	—	4	9
610	Oak Valley	300	—	200	350	40	—	2160	—	—	299	190	72	72	19	19	29	29	4	4	—	—	10
611	St. Paul	1500	—	300	1500	—	—	1566	—	—	286	286	69	69	18	18	27	27	4	—	—	—	5
612	Fairview	5590	1728	2022	5318	—	632	9000	2400	3200	1720	1720	418	418	108	108	165	165	24	—	487	—	—
613	Hope Hill	6180	1511	7899	4540	400	400	14500	2750	2750	2140	2030	517	491	135	128	205	114	30	—	81	—	—
614	Bradford Chapel	—	340	—	—	—	—	3271	—	—	583	558	141	135	37	35	56	53	8	—	—	—	19
615	LaPlace	—	950	—	—	—	—	1800	—	—	264	253	64	61	17	16	25	24	4	4	—	—	8
616	Neals Chapel	—	—	—	—	—	—	1284	—	—	181	100	46	40	12	10	18	9	3	—	177	—	—
617	Hopewell	—	—	—	—	—	—	5640	—	—	615	590	149	143	39	37	59	57	9	8	—	8	20
618	Morris Chapel	—	—	—	—	—	—	1200	—	—	175	170	42	41	11	11	17	16	2	2	—	2	8
619	Pierce Chapel	3000	10100	—	—	—	—	4400	—	760	465	450	112	109	29	28	45	43	6	8	210	6	15
620	Gold Hill	—	490	30	114	—	—	1500	—	—	144	143	35	34	9	9	14	13	2	2	—	2	5
621	Loachapoka	—	925	244	1308	500	168	5200	—	—	837	800	202	193	53	50	80	77	12	11	—	10	27
622	Roxanna	—	548	17	98	—	—	1380	—	—	186	185	45	44	12	11	18	17	3	2	—	2	6
623	Sardis	—	1286	623	3573	50	—	3369	—	—	772	754	187	187	49	49	74	74	11	11	18	10	26
624	Marvyn	—	—	—	—	—	—	700	400	682	94	94	23	23	6	6	9	9	1	—	—	—	—
625	Society Hill	1060	740	868	1425	216	50	2757	780	630	359	425	87	86	23	22	34	32	5	—	—	—	—
626	Watoola	—	—	588	1673	506	217	6993	2000	3000	789	789	191	191	50	50	76	76	11	—	—	—	—
627	Williams Chapel	—	1000	1300	472	370	90	2757	780	630	553	552	134	133	35	34	53	51	8	—	1	—	—
628	Aldersgate	131223	28160	106716	41084	5453	4123	34438	5871	5771	11838	12386	2861	2861	746	746	1134	1134	165	156	3200	146	375
629	Asbury	18931	8978	14021	22698	821	775	12400	4800	4800	3503	3503	847	847	221	221	336	336	48	49	2292	46	117
630	Boylston	—	204	200	1081	—	—	3300	—	—	336	336	81	81	21	21	32	32	5	—	—	—	—
632	Capitol Heights	30614	7673	19831	82568	3263	3411	23099	3360	1995	8767	8767	2119	2119	553	553	840	840	122	122	9124	118	331
633	Chisholm	—	1667	1000	3113	—	—	8448	2908	3092	1446	1446	349	349	91	91	139	139	20	—	737	—	—
634	Dalraida	21600	4907	8217	21476	1652	1944	23500	2000	3500	7307	7766	1766	1766	461	461	700	700	102	102	1559	95	245
635	Dexter Avenue	13108	—	57160	47524	1942	752	17820	3208	—	5518	5517	1333	1333	348	347	529	528	77	37	978	35	68
636	Montgomery First	23162	35000	148907	279321	15560	4555	70000	6800	8300	34646	34845	8373	8372	2184	2183	3320	3320	482	427	23737	428	1096
637	Frazer Memorial	482213	73373	204381	155432	—	—	59309	7200	3300	21061	21060	5090	5090	1327	1327	2018	2018	293	293	3300	—	705
638	Metropolitan	6881	3500	879	9246	1380	300	3000	1800	600	786	785	190	189	50	49	75	75	11	10	—	10	26
639	Normandale	1864	4285	20005	31623	1990	1195	18600	2650	3450	6309	6309	1525	1525	398	398	605	605	68	83	2605	74	189
640	Perry Hill	4418	—	5617	27714	—	373	15400	2000	2600	3755	3579	907	865	237	226	360	343	52	50	1220	47	120
641	St. James	16500	18590	23105	52947	400	1392	23300	4200	3600	9138	9138	2208	2208	576	576	876	876	127	127	4416	119	406
642	St. Luke	2240	2295	6555	15217	257	872	11000	2600	3000	2883	2883	697	697	182	182	276	276	40	19	628	18	45
643	St. Mark	—	—	3005	13958	460	—	10000	3000	1000	2201	2201	532	532	139	139	211	211	31	—	595	—	—
644	New Style	—	135	200	—	50	—	2350	—	300	358	100	87	86	23	22	34	10	5	4	—	4	11
645	St. Paul	14	—	676	100	—	—	2865	—	300	278	179	67	67	18	18	27	27	4	—	—	—	—
646	Whitfield	43426	12478	17964	37179	—	—	26400	1500	1800	7752	7751	1873	1873	489	468	743	742	108	—	3600	—	100
647	Notasulga	—	12105	1000	3676	—	—	11318	2496	2829	1618	1449	391	401	102	103	155	159	23	—	—	—	—
648	Mulder Memorial	2638	871	1077	1135	41	—	11154	3000	—	1137	1137	275	275	72	72	109	109	16	16	454	15	38
649	Oak Valley	—	92	985	2102	531	161	3600	2400	600	673	873	163	162	42	42	85	64	8	9	89	8	23
650	Opelika First	37500	9880	40145	88056	750	2257	23000	3000	4000	12167	12166	2940	2940	767	786	1166	1165	169	—	—	—	407
651	Community	—	—	374	150	410	—	3358	1000	642	498	497	120	120	31	31	48	47	7	—	—	—	—
652	Pepperell	450	919	5408	1753	425	399	7530	1362	1508	1257	1257	304	304	79	79	120	120	17	—	135	—	—
653	Trinity	10798	32040	45645	81484	1675	2573	30000	6400	10800	12285	12285	2969	2969	774	774	1177	1177	171	171	—	161	411
654	Wesley Memorial	1054	6158	7504	8607	150	—	9050	3000	3000	1842	1842	445	445	116	118	176	176	26	—	295	—	—
655	Central	—	350	35	422	—	—	497	300	350	127	127	31	31	8	8	12	12	2	2	30	2	4
656	Pierce Chapel	—	70	41	502	—	—	950	600	650	219	208	53	50	14	13	21	20	3	3	40	3	7
657	Union	—	920	68	494	—	—	825	650	750	286	286	69	69	18	18	27	27	4	4	294	4	10
658	Wallsboro	—	346	67	431	—	—	700	525	600	217	217	52	52	14	14	21	21	3	3	40	2	3
659	Beulah	209	1935	1600	150	94	102	7480	100	—	1090	1036	263	250	68	65	104	99	15	14	—	14	35
660	Pine Grove	5582	3547	987	974	605	433	12580	1200	1400	1234	1234	298	298	78	78	118	118	17	17	—	16	41
661	Harmony	—	67	207	972	—	—	2054	986	827	603	311	146	75	38	20	58	18	8	4	—	4	10
662	Providence	—	—	718	1710	195	—	1948	900	1000	603	572	146	138	38	36	58	54	8	8	—	7	19
663	Pitts Chapel	—	—	182	231	—	—	1472	—	—	208	207	50	50	13	13	20	19	3	—	—	—	—
664	Salem	—	179	109	896	97	—	2944	—	—	347	347	84	83	22	21	33	33	5	5	—	5	12
665	Union Grove	—	—	—	—	—	—	2776	—	—	243	242	59	58	15	15	23	23	3	—	—	—	4
666	Snowden	1600	3349	1436	7684	281	249	12000	1000	1500	1798	1798	435	435	113	113	172	172	25	35	384	—	60
667	New Prospect	—	1351	526	925	—	—	3120	—	150	381	381	92	92	24	24	37	37	5	5	—	6	13
668	Pentecost	—	895	238	805	—	—	1920	—	250	293	293	71	71	18	18	28	28	4	4	—	4	10
669	Union	—	2650	747	1251	—	—	3120	—	100	435	435	105	105	27	27	42	42	8	6	—	8	15
670	Tallassee Carrville	800	1000	8400	1560	—	—	10978	—	—	1110	—	268	—	70	—	106	—	15	—	182	—	—
671	East Tallassee	—	768	743	8865	—	—	5900	2500	2500	1572	1572	380	379	99	99	151	150	22	10	870	10	20
672	Tallassee First	12119	4364	10976	16815	3500	1168	18963	2200	1200	4366	4366	1055	1055	275	275	418	418	61	61	879	57	145
673	Trinity Weoka	3036	1768	1139	1618	20	—	6475	1200	1100	818	818	198	198	52	52	78	78	11	—	857	—	27
674	Bowen	11756	520	2693	9710	—	504	12350	2162	1664	1934	1933	467	467	122	121	185	185	27	26	2147	25	64
675	St. Paul Opelika	—	1500	75	380	78	—	2400	—	—	182	100	44	30	11	4	17	7	3	1	—	1	4
676	Armstrong	—	—	—	—	—	—	300	—	100	141	131	34	30	9	8	14	7	2	—	—	—	4
677	Tuskegee First	—	—	2100	4100	—	—	8000	1000	1700	1540	1460	372	356	97	83	148	141	21	—	—	—	49
678	Wetumpka First	4100	575	20431	27647	1295	646	17000	1800	2400	5961	5961	1441	1441	378	378	571	571	83	83	1921	78	200
679	Woodland	—	1401	4267	8096	1727	274	6900	2400	2400	1751	1681	423	401	110	105	168	159	24	23	1112	22	56
680	Rivers Chapel	—	—	—	160	—	—	840	—	—	189	—	46	—	12	—	18	—	3	—	—	—	—
681	Pintlala	—	791	1528	2372	136	—	5000	650	650	869	688	162	161	42	42	64	64	8	8	—	8	22
682	Korean Methodist	—	630	—	—	—	—	2400	500	—	—	560	—	134	—	35	—	32	—	7	—	7	17
	TOTALS	990691	362112	904621	1273512	64249	36128	772614	114988	117480	223542	220658	54026	53361	14094	13905	21420	20992	3112	2334	78462	1907	6503

	Church	SEJ Adm. Fund Paid	Conference Adm. Fund Paid	District Funds Paid	Blue Lake Operation Paid	World Service Conf. Bene. Apportioned	World Service Conf. Bene. Paid	Ministerial Education Paid	Black Colleges Paid	Missional Priority Paid	Maint. & Amort. Paid	General Advance Paid	Youth Service Fund Paid	Special Day Offerings	Claimants Homes Paid	Conference Advance Paid	Ten Dollar Club	Huntingdon-Bham. Southern Paid	Wesley Foundations Paid	Health And Welfare Paid	Juniatuska Development Paid	Grand Total Paid
801	Antioch	20	60	182	63	707	675	147	64	48	28	—	—	—	28	100	—	448	53	283	48	14832
802	Liberty	—	—	110	68	938	—	—	—	—	—	—	—	—	39	—	—	—	—	—	—	18458
603	Auburn First	362	1076	2722	1140	12216	12216	2657	1164	863	506	5953	300	2521	506	200	40	4484	950	3403	874	336698
604	Auburn Grece	89	265	722	281	3157	1408	654	—	213	125	238	—	134	130	50	—	276	234	401	215	82580
605	Benson	—	—	—	—	75	—	—	—	—	—	—	—	—	—	—	—	—	—	—	—	1160
606	Bethel	—	—	—	—	99	—	—	—	—	—	—	—	—	—	—	—	—	—	—	—	1105
607	Chapel	—	—	—	—	416	—	—	—	—	—	—	—	—	—	—	—	—	—	—	—	15350
606	Eclectic First	72	214	489	227	2577	1229	—	—	—	101	300	—	24	101	—	—	—	—	671	—	90497
609	Ceder Grove	7	20	52	21	222	222	48	21	16	—	—	—	—	9	—	—	81	26	1	16	2866
810	Oak Valley	7	10	—	—	241	120	52	23	—	—	—	—	—	—	—	—	—	—	—	—	3586
811	St. Paul	—	12	—	—	230	112	—	11	—	—	—	—	—	—	—	—	—	—	—	—	5806
812	Fairview	—	58	341	—	1382	660	100	—	50	—	683	—	195	30	31	—	100	—	80	—	35235
813	Hope Hull	—	330	205	8	1720	1632	355	—	115	—	70	10	—	68	—	—	599	—	291	—	48057
614	Bredford Chepel	13	40	107	42	469	150	98	—	—	19	—	—	—	19	—	—	165	35	202	—	5301
815	LaPlece	6	18	49	19	212	128	44	—	14	8	—	—	—	8	—	—	75	18	1	15	3517
616	Neals Chapel	—	—	—	—	153	—	—	—	—	—	—	—	—	—	—	—	—	—	50	—	1670
817	Hopewell	14	42	114	44	494	474	103	45	34	20	90	—	40	20	10	—	174	37	347	34	8145
618	Morris Chapel	4	12	33	13	141	136	30	13	10	6	—	—	—	6	—	—	50	11	1	10	1783
819	Pierce Chapel	11	32	88	34	374	361	79	—	26	49	—	—	—	15	—	—	133	28	2	26	20009
620	Gold Hill	3	10	26	10	116	115	25	11	8	5	—	—	—	5	—	—	40	9	1	10	2620
621	Loechapoke	19	57	154	60	873	643	140	61	45	27	—	—	—	27	—	—	236	50	322	46	11650
622	Roxanna	4	13	—	13	149	149	32	14	10	6	—	—	—	6	—	—	54	11	—	10	2632
623	Sardis	18	55	147	58	620	620	135	59	44	26	—	—	—	26	—	—	228	48	3	44	11541
624	Mervyn	—	—	17	—	76	70	—	—	—	—	—	—	—	—	—	—	—	—	50	—	2051
625	Society Hill	—	25	66	—	289	—	—	—	—	—	—	—	—	—	—	—	—	—	150	—	9457
626	Watoola	—	—	—	—	634	—	—	—	—	—	—	—	—	—	—	—	—	—	136	—	16219
627	Williams Chapel	—	39	103	—	444	—	96	—	—	—	—	—	62	—	—	—	—	34	100	—	8779
628	Aldersgate	268	795	1413	842	9513	9022	1062	500	337	374	1562	—	822	374	1868	—	3312	701	9983	345	419645
629	Asbury	64	248	660	263	2815	2815	612	268	199	117	282	62	701	117	160	20	1034	219	1617	201	106299
630	Boylston	—	—	81	—	270	—	—	—	—	—	—	—	4	—	—	—	—	—	—	—	5320
632	Capitol Heights	209	621	1886	701	7045	7146	1533	722	562	336	7298	—	710	330	921	60	2936	547	5055	564	211327
633	Chisholm	—	—	—	—	1162	—	—	—	—	—	—	—	13	—	—	—	—	—	114	—	23513
634	Dalraida	174	518	1371	548	5872	5872	1278	560	415	244	727	815	440	744	111	10	2156	457	1439	420	169615
635	Dexter Avenue	63	186	—	197	4434	2113	—	—	150	88	—	111	793	88	—	—	—	165	163	151	154959
636	Montgomery First	782	2320	8700	2456	27642	27641	5725	2508	1861	1092	12577	—	1031	1092	850	10	9662	2047	16095	1883	767650
637	Frazer Memorial	503	1492	3961	1580	16925	16925	3582	1613	1197	702	12073	—	—	702	3200	250	8214	1516	11346	1211	1087718
638	Metropolitan	18	55	100	58	831	631	137	60	—	26	44	—	—	26	—	—	231	49	228	45	32056
639	Normandale	115	424	1038	401	5070	4086	889	413	321	192	555	253	187	200	350	40	1679	354	2606	325	113286
640	Perry Hill	85	254	633	268	3018	2876	626	274	203	119	797	—	66	119	—	—	1056	224	1297	206	76426
641	St. James	118	647	1718	685	7343	7343	1598	700	419	305	2385	25	1407	305	765	310	2696	571	3706	525	190813
642	St. Luke	38	96	527	103	2318	1645	238	105	78	46	30	—	110	46	10	—	403	86	1092	78	55492
643	St. Mark	—	—	216	165	1769	1769	—	—	—	—	165	—	209	—	80	—	436	10	800	—	39091
644	New Style	8	25	69	—	266	30	—	—	—	—	—	—	—	—	—	—	—	—	—	—	3404
645	St. Paul	—	20	53	10	224	100	25	21	5	—	—	—	31	5	—	—	—	10	24	—	4630
646	Whitfield	100	349	—	100	6229	6229	1355	98	100	100	687	70	450	100	80	—	600	482	1279	50	170333
647	Notasulga	—	118	322	—	1300	—	—	—	—	—	—	—	55	—	—	—	—	—	892	—	36923
648	Mulder Memorial	34	81	213	77	914	914	199	87	85	38	145	—	30	38	40	10	335	71	111	65	24385
649	Oak Valley	16	48	122	51	541	541	118	51	38	22	309	—	51	22	25	—	198	42	500	39	13734
650	Opelika First	290	861	1885	496	977	5000	1000	—	—	—	7343	50	—	288	1121	—	—	539	7521	—	254107
851	Community	—	—	92	—	400	—	—	—	—	—	24	—	—	—	—	—	—	—	140	—	6885
652	Pepperell	—	—	236	—	1010	500	—	—	—	—	130	—	144	—	—	—	—	—	170	—	23016
653	Trinity	293	870	2304	921	9872	9872	2148	941	698	410	6305	100	200	410	700	—	3625	768	4190	706	278128
854	Wesley Memorial	—	—	—	—	1480	1480	—	—	—	—	—	—	58	—	—	—	—	—	263	—	43923
655	Central	3	9	23	10	102	102	22	10	7	4	40	—	—	4	—	—	37	8	1	7	2457
856	Pierce Chapel	5	15	40	18	176	167	36	16	12	7	15	—	—	7	—	—	61	13	141	12	3720
657	Union	7	20	54	21	230	230	50	22	16	10	—	—	—	10	—	—	84	18	1	16	4993
658	Wallsboro	3	10	41	14	174	174	27	13	9	7	10	—	—	7	—	—	44	10	51	12	3453
659	Beulah	25	73	200	78	878	834	140	72	59	41	—	—	58	35	—	—	344	54	153	60	16181
660	Pine Grove	29	87	233	93	992	992	216	95	70	41	1100	—	61	41	200	—	364	277	390	71	33570
661	Harmony	7	36	56	22	485	242	55	23	16	11	—	—	—	10	—	—	85	22	5	16	6161
662	Providence	13	40	113	33	485	459	100	43	32	19	—	—	97	19	—	—	168	38	185	32	8694
663	Pitts Chapel	—	—	—	—	167	—	—	—	—	—	—	—	—	—	—	—	—	—	50	—	2224
664	Salem	8	24	65	26	279	278	60	26	20	12	—	—	—	12	—	—	102	21	101	20	5306
665	Union Grove	—	17	—	—	195	35	—	—	—	—	—	—	—	2	—	—	—	—	5	—	3177
666	Snowden	43	127	328	134	1445	1445	314	—	35	59	520	—	127	59	25	—	300	112	1135	30	37089
667	New Prospect	19	27	72	29	306	306	67	29	22	13	90	10	40	13	20	10	113	34	412	22	7978
668	Pentecost	7	21	55	22	235	235	52	22	17	10	160	12	52	10	35	—	86	50	260	17	5459
669	Union	10	31	80	33	350	350	78	33	25	15	270	—	—	15	10	10	128	27	202	25	9844
670	Tallassee Carrville	—	—	—	—	892	—	—	—	—	—	25	—	—	—	—	—	—	—	94	—	24537
871	East Tallassee	25	54	100	20	1264	500	100	—	10	10	—	—	—	50	15	—	20	10	199	10	25509
672	Tallassee First	104	309	819	327	3508	3508	763	334	248	146	510	—	200	148	706	—	1266	273	2915	251	92329
873	Trinity Weoka	—	—	—	51	657	—	143	—	—	—	33	—	80	—	—	—	241	51	303	—	19098
674	Bowen	48	136	363	145	1554	1553	338	148	119	64	30	—	—	64	10	—	570	120	8	111	50452
675	St. Paul Opelika	3	11	—	7	146	100	15	9	7	3	—	—	—	7	—	—	20	7	2	4	4775
878	Armstrong	4	—	—	—	113	—	—	—	—	—	—	—	—	—	—	—	—	—	—	—	584
877	Tuskegee First	35	104	—	—	1238	—	—	—	—	—	—	—	—	—	—	—	—	—	1295	—	20433
678	Wetumpka First	142	422	1119	447	4790	4790	1042	457	339	199	280	—	288	199	135	—	1759	373	2655	343	102374
879	Woodland	40	118	321	125	1407	1335	290	95	94	86	253	—	150	55	—	20	490	104	498	96	35224
680	Rivers Chapel	—	—	—	—	152	—	—	—	—	—	—	—	—	—	—	—	—	—	—	—	1000
881	Pintlala	15	47	122	50	537	537	118	51	38	22	200	—	—	22	285	—	197	41	322	38	14202
662	Korean Methodist	12	30	50	20	—	201	25	20	29	10	—	—	—	17	—	—	54	25	9	15	4839
	TOTALS	4452	14184	35539	13776	179639	154243	31067	11925	9368	5926	66328	1818	11621	6853	12113	790	50071	12086	88518	9370	5619924

	Church	Total Members Last Year	Confession Of Faith	From Other UMC	From Other Denominations	Removed By CC Action	To Other UMC	To Other Denominations	Removed By Death	Total Members This Year	Average Atten. Sunday Service	Persons Baptized	Preparatory Members	Number On Constituency	Total Enrolled In Confirmation	Members United Methodist Men	Amount Paid UMW Projects	Members United Methodist Women	Paid UMW Local Projects	Education Leaders	Children All Classes	Youth All Classes	Adults All Classes	Total Sun. Sch. Membership	Average SS Attendance	Avg. Atten. On-Going Classes	Avg. Atten. Short Term Classes	Mem. SS Joining Prof. Of Faith	Value Of Lend. Bldgs., Equip.	Value of Parsonage, Furniture	Value Of Other Assets	Indebtedness On Property	Other Debt Current Expenses
701	Aldersgate	229	1	2	3	2	1	—	1	231	95	1	31	6	—	—	—	15	314	9	22	14	46	91	82	—	—	—	206220	49000	9471	—	—
702	Atmore First	500	4	8	3	1	4	3	5	502	143	9	48	7	4	18	187	103	1939	37	31	8	77	153	84	—	69	4	592000	100000	25151	—	—
703	Lottie	48	—	2	—	—	—	2	—	48	33	—	9	8	—	—	—	—	—	8	10	8	11	37	21	10	—	—	36000	—	3000	—	—
704	McRae Street	122	3	2	1	—	2	5	—	121	77	3	18	—	—	—	—	16	70	12	24	13	42	91	63	—	—	1	125000	44700	—	28973	—
705	Bagdad	165	3	4	—	14	9	8	5	136	51	1	6	—	5	—	—	16	917	10	15	2	46	73	34	—	45	1	40000	45000	—	7200	—
706	Mae Edwards	60	9	4	1	—	4	—	—	70	48	6	5	8	—	6	240	9	310	8	16	6	32	62	28	15	—	2	45000	—	—	—	—
707	Bay Minette First	592	39	11	5	—	7	5	5	630	225	18	78	—	9	—	—	84	51	41	84	38	147	310	135	15	15	9	850700	75000	49000	—	—
708	St. Paul Bay Minette	129	3	—	2	—	3	15	—	116	50	5	19	28	5	11	235	12	255	7	20	14	37	78	45	10	29	3	295000	85000	1400	—	—
709	Bethel	42	1	—	1	—	—	—	—	44	25	1	12	—	—	—	—	—	—	6	11	1	17	35	15	—	—	—	14700	—	—	—	—
710	Annie Jones Memorial	36	—	—	1	—	1	—	—	36	21	1	8	—	—	—	—	—	—	5	5	3	13	26	12	—	3	—	38000	—	2170	—	—
711	Burnville	146	1	—	5	—	—	—	4	148	82	2	17	—	—	—	—	17	323	12	21	18	51	102	87	41	65	—	95000	65000	10000	—	—
712	Mt. Carmel	126	2	—	2	—	—	—	3	127	98	1	2	—	4	—	—	—	—	24	35	12	43	114	75	30	72	1	83000	77500	46915	—	—
713	Canoe	86	—	—	—	—	1	—	—	85	31	1	11	—	—	19	1085	12	939	7	8	4	29	46	18	10	—	—	90000	41000	16076	—	—
714	Allen Memorial	151	3	—	1	—	—	3	7	145	71	3	16	—	5	18	75	14	156	9	17	20	40	86	44	—	—	3	150000	54000	13057	7102	—
715	Lathram Chapel	65	1	—	—	—	—	—	—	66	33	—	6	—	—	—	—	—	—	3	5	6	10	24	16	—	—	1	54000	—	1000	—	—
716	Century	75	3	1	—	—	1	—	3	75	31	—	—	—	—	—	—	—	—	1	—	—	15	16	8	—	—	—	51000	35000	—	—	—
717	McDavid	72	—	—	—	—	—	—	1	71	38	—	2	—	—	—	—	—	—	—	—	—	—	—	—	—	—	—	6000	—	—	—	—
718	Chumuckla	111	1	2	—	—	—	4	—	110	62	2	21	9	—	—	—	—	—	12	26	21	37	96	56	—	—	—	75000	40000	—	—	—
719	Pine View	107	6	—	—	—	3	—	1	109	90	8	16	20	—	—	—	8	262	10	23	17	34	84	65	15	30	4	115000	92000	10000	—	—
720	Barrineau Park	16	2	—	—	—	—	1	—	17	14	2	1	—	—	—	—	—	—	3	1	1	12	17	—	—	—	—	25000	—	—	—	—
721	Clear Springs	52	—	3	5	—	—	—	1	59	53	—	7	31	—	—	—	9	19	6	12	7	30	55	48	—	—	—	25500	—	—	—	—
722	Cottage Hill	95	8	2	1	—	1	2	2	101	55	9	7	9	5	—	—	12	350	7	5	8	30	50	30	51	8	6	72000	54000	12000	—	—
723	Daphne	182	1	21	7	—	8	—	2	201	102	8	13	—	—	—	—	22	1200	12	25	30	44	111	65	—	—	—	246000	—	—	35281	—
724	Destin	291	5	21	11	—	11	3	8	308	159	9	51	100	—	25	824	24	1360	15	60	20	20	115	49	20	—	5	630000	55000	70000	175504	8500
725	Elizabeth Chapel	95	8	6	—	—	3	—	2	104	55	8	6	3	8	—	—	—	—	7	4	6	23	40	32	10	—	—	78000	50000	—	—	—
726	Fairhope	918	20	41	16	21	8	6	11	949	350	19	226	—	12	45	2333	102	538	48	112	51	166	377	182	96	65	12	600000	100000	5100	15565	—
727	Farm Hill	145	—	5	—	4	3	—	—	143	50	—	7	14	3	—	—	—	348	7	8	6	20	41	35	10	4	—	78000	46000	—	3112	—
728	New Hope	67	4	7	—	12	—	—	1	65	50	5	12	9	3	—	—	—	—	5	10	10	22	47	50	22	4	4	38000	—	—	—	—
729	Flomaton	211	1	—	—	—	1	—	3	209	71	4	10	25	8	16	279	16	609	14	19	9	49	91	54	14	6	1	200000	46500	3000	—	—
730	Foley	387	8	5	—	3	11	5	5	376	143	5	40	30	4	23	290	50	3939	15	20	24	81	140	83	25	100	4	760000	105000	11820	—	—
731	Fort Walton First	1609	24	20	15	—	16	4	5	1643	411	27	148	161	15	—	—	88	695	52	128	83	272	535	261	118	85	17	935400	175700	32100	146738	—
732	Trinity Fort Walton	762	37	53	15	—	26	—	5	836	365	18	120	—	18	24	800	36	135	44	110	35	118	307	203	40	80	18	850000	100000	62040	334302	—
733	Gonzales	410	31	13	16	—	10	2	4	454	172	21	59	—	25	22	385	50	2122	22	88	61	110	281	143	30	50	31	459000	48500	—	39604	—
734	Gulf Breeze	1111	33	60	39	135	19	10	8	1071	461	26	148	60	22	—	—	61	1200	50	199	114	183	546	234	328	577	22	1318265	46733	245532	600000	2000
735	Jay	189	4	—	1	—	2	1	3	188	—	6	13	41	4	—	—	440	373	11	26	9	61	107	76	—	10	4	161000	40000	—	—	—
736	Loxley	138	5	1	—	—	—	—	2	142	62	2	15	8	—	10	77	17	576	10	16	8	34	68	40	5	—	1	131000	40000	925	7688	—
737	Rosinton	143	5	5	4	2	—	5	—	150	90	5	9	15	—	16	250	12	1563	10	20	20	20	70	35	—	—	4	235300	67500	500	—	—
738	Gulf Shores	243	6	25	3	8	2	3	—	266	234	9	48	506	7	15	400	38	225	14	48	27	58	147	96	17	91	5	490449	50060	106000	90279	—
739	Marlow	135	1	—	—	—	—	1	2	133	76	1	13	148	1	—	—	12	76	10	36	9	37	92	70	8	79	1	175000	6000	—	—	—
740	Mary Esther	482	15	16	11	2	9	—	1	512	266	13	88	35	7	20	140	25	1100	32	69	35	85	221	154	75	115	10	719000	122000	39200	232300	—
741	Milton Chnst	331	11	12	6	—	—	1	3	356	177	7	92	25	8	22	300	25	400	38	44	58	28	168	119	51	124	8	487000	131500	—	28000	—
742	Milton First	486	2	24	4	—	9	2	5	500	168	16	47	52	2	22	528	48	856	22	40	35	110	207	101	45	75	2	450184	85000	10308	—	—
743	Niceville	1225	47	33	44	35	25	7	10	1272	546	35	194	54	124	24	1817	60	2119	46	194	73	241	554	321	160	280	35	1082843	243800	30000	381940	—
744	Pace	215	23	7	4	2	6	—	2	239	151	23	16	22	7	18	250	19	2500	17	36	31	45	129	103	23	—	15	147000	3000	15000	11000	—
745	Baars Street	71	3	2	—	—	—	—	1	75	32	1	11	4	—	—	—	12	872	4	8	—	8	20	14	—	—	—	44000	—	10000	—	—
746	Bellview	287	2	6	—	—	20	12	1	262	110	2	23	15	4	24	30	18	162	13	28	22	46	109	73	8	—	1	155000	58000	—	24353	—
747	Cokesbury	802	29	56	18	16	25	13	—	851	347	29	142	227	13	17	—	84	650	41	144	106	175	466	188	32	37	21	1080000	78000	18594	120324	—
748	Ensley	221	4	6	5	—	8	2	—	226	104	5	32	60	—	12	—	21	182	10	27	16	37	90	50	16	30	3	235000	62000	—	18354	—
749	Ferry Pass	819	23	25	4	6	15	7	—	839	264	11	65	34	10	50	300	75	311	40	55	40	140	275	131	85	145	20	696000	86410	—	11740	—
750	Pensacola First	1510	30	64	18	1	28	7	14	1572	476	15	233	9	22	—	—	150	3200	43	118	108	369	638	405	300	600	22	2281776	112334	57500	344000	—
751	Gadsden Street	892	8	8	4	2	6	4	13	885	238	10	67	18	3	38	829	140	1183	38	12	10	190	250	175	125	114	4	2498233	90100	2900	65553	—
752	Myrtle Grove	836	19	19	10	10	15	13	5	841	328	14	48	—	8	25	800	100	600	82	96	62	177	397	285	97	151	4	458000	76000	20000	—	—
753	Pine Forest	638	14	9	8	1	12	7	4	643	254	8	97	23	8	28	4546	37	1157	25	80	37	194	336	180	30	96	8	1035000	110000	2500	143186	—
754	Pleasant Grove	92	1	3	5	1	4	—	1	95	46	2	20	5	1	9	538	8	371	8	8	5	11	30	21	9	3	—	180300	—	—	—	—
755	Richards Memorial	1096	13	9	5	12	7	18	15	1061	319	10	145	—	5	—	—	120	2760	30	73	48	234	385	230	84	100	11	945555	84500	67000	—	—
756	St. Andrew	467	10	15	5	66	8	3	2	420	150	11	23	—	6	—	—	42	250	17	38	29	72	156	95	—	—	4	337000	76000	3631	151375	863
757	St. Mark	726	1	9	5	2	18	1	6	714	214	3	105	21	9	—	—	40	208	41	35	32	202	310	178	215	292	6	1460624	117000	15650	11640	—
758	St. Paul	172	1	—	7	—	—	17	4	159	65	—	2	—	—	13	460	30	660	12	25	10	16	63	28	—	—	—	183000	47000	9000	—	—
759	Summit Park	412	13	10	4	7	12	10	2	408	133	9	104	91	6	—	—	25	897	18	51	28	35	132	75	—	—	9	650000	60000	2500	205842	3000
760	Warrington	815	6	8	10	114	26	21	8	470	186	10	83	55	—	24	450	55	819	18	51	24	105	198	127	35	45	3	808400	78000	4000	64282	—
761	Perdido	54	2	2	5	—	3	—	—	60	42	3	7	14	2	—	—	16	506	13	15	2	27	57	31	24	4	1	40500	9000	7500	—	—
762	Guy's Chapel	83	3	—	—	—	—	—	—	86	42	5	8	—	—	9	485	14	168	5	18	7	17	45	38	30	—	—	58000	7000	7000	2000	600
763	Mamies Chapel	19	—	2	—	—	—	—	—	21	18	—	9	—	—	—	—	—	—	3	9	5	8	25	15	6	—	—	10000	—	—	—	—
764	Robertsdale	391	5	6	3	1	4	—	1	399	139	2	44	—	3	35	292	40	1086	19	68	23	97	207	110	18	90	4	514500	44200	3100	9445	—
765	St. Paul Midway	58	7	19	14	—	—	—	—	98	85	6	23	10	4	—	—	—	—	—	—	—	—	—	—	—	—	—	128800	21500	12806	3500	—
766	Shallmar	1657	52	31	18	—	28	4	4	1722	520	23	384	90	38	35	300	51	1450	28	120	36	161	405	282	174	89	41	1070000	187000	25000	12000	—
767	Spanish Fort	414	7	25	11	4	15	17	2	419	205	5	67	13	4	15	1518	43	1822	16	56	21	91	184	156	25	102	4	693500	73000	430	215460	—
768	Stapleton	155	3	2	3	—	2	—	1	160	68	4	31	28	—	10	—	16	160	13	28	14	43	98	48	18	36	3	93200	23000	—	—	—
789	Latham	19	—	—	—	—	—	—	—	19	10	—	—	—	—	—	—	5	72	—	—	—	—	—	—	—	—	—	35600	—	—	—	—
771	Stockton	133	—	1	1	—	2	3	5	125	45	1	—	—	—	—	—	14	214	5	—	—	10	15	11	12	6	—	60000	43000	5000	—	—
772	Summerdale	97	6	3	1	—	—	—	—	107	47	—	—	—	—	14	500	10	469	12	16	9	24	61	32	8	—	1	165000	65000	42043	40369	—
773	Tensaw Little Zion	40	—	—	—	—	—	—	—	40	28	—	—	—	—	—	—	10	859	7	5	9	8	29	12	—	—	—	79000	—	—	—	—
774	Lillian	89	7	4	1	—	—	2	—	79	67	3	5	21	—	—	—	15	100	4	4	23	—	31	15	15	—	—	45000	—	—	—	—
	TOTALS	25635	648	761	390	480	445	273	216	26020	10167	532	3489	2170	463	732	21123	2679	48827	1281	2887	1761	5123	11052	6455	2660	4021	404	29397149	4035537	1191919	3588011	14963

	Church	Paid On Debt	Buildings And Improvements	Program/ Church School	Other Current Expense	Benevolences Paid Directly	UMW Paid To Conf. Treas.	Salary Paid Pastor	Utilities Paid Pastor	Travel Paid Pastor	Pensions Apportioned	Pensions Paid	District Supt. Fund Apportioned	District Supt. Fund Paid	Episcopal Fund Apportioned	Episcopal Fund Paid	Equitable Salary Fund Apportioned	Equitable Salary Fund Paid	Temporary Gen. Aid Fund Apportioned	Temporary Gen. Aid Fund Paid	Pension Crusade Fund Paid	Interdenominational Coop. Paid	General Admin. Paid
701	Aldersgate	—	54372	2704	8113	156	334	10000	2369	4000	2223	2223	537	537	140	140	213	213	31	31	650	29	74
702	Atmore First	—	3536	3354	27480	—	2093	18190	2140	3210	4577	4577	1106	1106	288	288	439	439	64	64	2800	60	153
703	Lottie	—	928	614	1149	—	—	5400	—	—	616	616	149	148	39	38	59	59	9	8	—	—	20
704	McRae Street	4966	3551	2924	6296	2032	279	11450	2000	2500	1650	1650	399	399	104	104	158	158	23	23	226	—	55
705	Bagdad	3374	5180	1590	3405	—	105	6100	800	800	1188	1188	287	287	75	75	114	114	17	—	—	—	—
706	Mae Edwards	—	1030	809	1981	—	277	7700	700	785	826	825	199	199	52	52	79	66	11	11	340	11	21
707	Bay Minette First	—	26000	30000	30800	1000	—	20000	2900	5500	5623	5623	1359	1359	354	354	539	539	78	78	—	73	188
708	St. Paul Bay Minette	1420	550	1095	4767	168	185	10500	3000	4000	1940	1940	469	468	122	122	186	185	27	—	—	—	—
709	Bethel	—	—	240	1894	—	—	1200	600	2000	249	249	60	60	16	16	24	24	3	—	—	—	8
710	Annie Jones Memorial	—	791	331	516	—	—	1700	400	400	280	292	68	71	18	17	27	26	4	3	170	1	9
711	Burnville	—	8494	1475	4374	1326	—	7800	1600	3800	1197	1197	289	289	75	75	115	115	17	17	—	16	40
712	Mt. Carmel	—	259	5324	3436	441	—	11000	2200	4510	1796	1796	434	434	113	113	172	172	25	25	—	—	60
713	Canoe	—	—	856	2343	—	246	4800	1400	1700	940	940	227	227	59	59	90	90	13	13	50	12	31
714	Allen Memorial	3409	166	808	2246	—	—	9000	2200	1469	1356	1356	328	328	85	85	130	130	19	—	—	—	45
715	Lathram Chapel	300	2565	260	596	—	—	3300	—	—	461	460	111	111	29	29	44	44	6	—	—	—	15
716	Century	—	6000	62	1439	625	—	5200	956	1200	824	824	199	199	52	51	79	78	11	11	—	10	27
717	McDavid	—	—	348	1054	689	—	2555	1055	890	618	618	149	149	39	39	59	59	9	9	—	8	21
718	Chumuckla	—	4282	412	2817	—	—	4500	2400	3000	1146	1145	277	276	72	72	110	109	16	—	100	—	—
719	Pine View	—	2348	2272	3562	—	149	11970	2300	2000	1373	1373	332	332	87	87	132	132	19	19	—	18	46
720	Barrineau Park	—	—	114	1170	—	—	1100	100	580	214	214	52	51	13	13	21	20	3	2	—	2	7
721	Clear Springs	—	—	1446	2042	—	88	1000	—	2000	391	523	95	90	25	24	37	36	5	—	—	—	—
722	Cottage Hill	—	1252	1060	608	2000	140	5540	1200	2000	906	860	219	208	57	54	87	82	13	12	585	11	29
723	Daphne	4000	29920	2202	2997	504	460	11200	2000	2400	1474	1474	356	356	93	93	141	141	21	21	196	19	49
724	Destin	31648	284	7417	15977	—	567	13300	2285	5000	2629	2628	635	635	166	165	252	251	37	36	149	—	87
725	Elizabeth Chapel	—	1390	338	1250	—	—	5712	1492	1500	862	819	208	198	54	52	83	79	12	11	223	11	27
726	Fairhope	10800	25152	15936	83305	—	2065	21000	5535	4500	9107	9107	2201	2200	574	573	873	872	127	120	897	113	289
727	Farm Hill	2017	568	450	649	747	—	7000	550	1800	809	400	195	195	51	51	77	77	11	—	—	—	27
728	New Hope	—	—	470	410	—	—	2524	300	400	404	404	98	98	25	25	39	39	6	6	521	—	14
729	Flomaton	—	7365	1735	10590	935	285	9600	2800	3600	2454	2324	593	562	155	146	235	301	34	32	1695	30	117
730	Foley	5950	5224	2246	28287	160	1324	17425	2600	3600	4022	4022	972	972	254	254	385	385	56	55	765	52	135
731	Fort Walton First	25802	43039	46174	13621	1560	2266	28026	4500	6700	10782	10782	2606	2606	680	680	1033	1033	150	150	2577	—	361
732	Trinity Fort Walton	65517	17500	28901	39074	1622	945	20895	3255	5000	6835	7813	1652	1885	431	493	655	711	95	104	890	98	252
733	Gonzales	7891	4181	6162	20119	1370	995	12300	3300	3300	3303	3302	798	798	208	208	317	316	46	—	1170	—	—
734	Gulf Breeze	124620	231658	46010	51046	120	1400	23185	2800	4500	9466	9466	2288	2288	597	597	907	907	132	—	1131	—	—
735	Jay	—	1900	4750	2700	—	440	14600	3000	3300	2145	2145	518	518	135	135	206	251	30	30	—	28	58
736	Loxley	2306	2407	625	5200	611	333	10000	2840	600	1416	1416	342	342	89	89	136	136	20	5	—	—	5
737	Rosinton	—	1225	2634	2430	—	192	14000	1500	2500	1691	1463	409	359	107	91	162	139	24	20	694	19	50
738	Gulf Shores	11352	5290	10722	27347	1350	706	13000	2400	6250	3310	3310	800	800	209	208	317	317	46	46	—	43	110
739	Marlow	—	2550	2048	6362	490	125	8000	—	3600	1625	1624	393	392	102	102	156	155	23	22	—	21	54
740	Mary Esther	29800	—	21355	21545	89	—	20350	3025	4840	5257	5257	1271	1271	331	331	504	504	73	73	5700	69	176
741	Milton Christ	18820	1620	5901	16351	3225	—	13664	3336	4090	3833	3833	926	926	242	242	367	367	53	53	1236	50	128
742	Milton First	—	5850	20681	22228	425	1073	17100	2400	3000	4188	4188	1012	1012	254	264	401	401	58	55	3273	—	133
743	Niceville	60270	11205	12911	71600	7178	936	31850	7988	8600	9952	9952	2405	2405	627	627	954	954	139	122	3000	100	333
744	Pace	—	—	6530	—	—	—	14700	2000	3100	1796	1796	434	434	113	113	172	172	25	25	1428	23	60
745	Baars Street	—	1904	3335	1300	800	224	2268	—	—	672	638	162	154	42	40	64	61	9	9	600	8	21
746	Bellview	3411	2012	2753	2764	165	213	9200	3400	2400	2022	2022	489	489	127	127	194	194	28	28	517	—	68
747	Cokesbury	31575	8706	38279	54616	781	1860	24250	2500	3000	7050	7050	1704	1704	444	444	676	676	98	98	3142	92	236
748	Ensley	4092	300	550	2794	—	376	13000	1800	1400	1615	1892	390	457	102	119	155	174	22	24	1129	—	6
749	Ferry Pass	6035	38674	29552	23927	377	2456	22200	3000	4800	6776	6776	1638	1637	427	427	649	649	94	94	1904	88	226
750	Pensacola First	49998	187321	76944	43535	—	6074	26870	2000	2500	11792	11791	2850	2849	743	743	1130	1130	164	164	2839	154	394
751	Gadsden Street	17854	3421	25831	41528	—	1183	23400	3600	5000	8347	8347	2017	2017	526	526	800	800	116	50	3234	—	279
752	Myrtle Grove	—	26766	72633	24280	—	750	22600	2300	3300	9682	9682	2340	2340	610	615	928	928	135	100	—	—	338
753	Pine Forest	40462	3138	29742	15816	1278	724	15900	4080	5400	4862	4862	1175	1174	306	306	466	465	68	67	957	—	162
754	Pleasant Grove	476	256	1764	2843	105	50	6280	1800	2000	944	944	228	228	60	60	91	91	13	—	634	—	32
755	Richards Memorial	—	8330	9761	109022	—	3642	22132	1800	3423	10905	10905	2635	2635	687	687	1045	1045	152	—	6180	—	365
756	St. Andrew	28834	1511	6596	15383	5937	1281	19425	1800	2286	3856	3674	932	888	243	232	370	352	54	—	333	—	123
757	St. Mark	1764	18284	21185	50238	2869	393	21347	4272	4500	9078	9075	2193	2193	572	572	870	869	126	126	3676	—	303
758	St. Paul	—	2500	750	500	—	222	6000	1500	2000	1197	1197	289	289	75	75	115	114	17	16	—	15	40
759	Summit Park	22858	850	6855	21232	—	220	14548	1898	3162	3348	3348	809	809	211	211	321	321	47	—	300	—	—
760	Warrington	14520	2430	4581	20456	—	1459	18200	2600	3200	4903	4903	1185	1185	309	309	470	470	68	68	1286	—	154
761	Perdido	—	1307	2016	261	585	—	4000	—	—	536	508	130	123	34	32	51	49	7	7	—	—	17
762	Guy's Chapel	280	2604	1955	200	406	196	2800	1200	1720	696	695	168	168	44	43	67	66	10	9	—	9	23
763	Mamies Chapel	—	—	150	299	—	—	2450	—	—	193	193	47	12	12	—	18	18	3	—	141	—	—
764	Robertsdale	20873	1892	5103	15801	288	2237	13200	3000	2600	3248	3617	785	873	205	228	311	332	45	49	—	46	120
765	St. Paul Midway	860	10725	3970	5610	307	—	5958	700	—	407	407	98	98	26	25	39	39	6	5	—	5	13
766	Shallmar	37116	11758	46318	72800	—	792	32600	4500	5800	10622	10621	2567	2566	669	669	1018	1017	148	113	3242	106	272
767	Spanish Fort	31806	5372	46839	11429	600	1593	18200	3611	3752	4943	4942	1195	1194	312	311	474	473	69	10	—	5	15
768	Stapleton	—	—	613	2209	—	—	8800	1700	3500	1252	1193	303	288	79	75	120	114	17	—	845	—	—
769	Latham	—	2054	75	348	250	70	1055	262	775	182	173	44	42	11	11	17	17	3	2	—	2	6
771	Stockton	—	—	253	5568	—	—	4700	1500	1593	1149	1097	278	264	72	69	110	105	16	—	—	14	37
772	Summerdale	4488	768	933	2680	200	386	8000	2600	3400	1302	1302	315	315	82	82	125	125	18	10	763	10	44
773	Tensaw Little Zion	—	1000	120	592	20	92	2750	—	—	342	325	83	79	22	21	33	31	5	5	200	4	11
774	Lillian	—	3040	587	561	35	—	7600	—	—	176	175	42	42	11	11	17	16	2	2	—	2	5
	TOTALS	731364	864893	744339	1104864	43826	44501	869369	147749	200135	229848	230368	55548	55692	14484	14516	22030	22139	3201	2368	62388	1487	6634

	Church	SEJ Adm. Fund Paid	Conference Adm. Fund Paid	District Funds Paid	Blue Lake Operation Paid	World Service Conf. Bene. Apportioned	World Service Conf. Bene. Paid	Ministerial Education Paid	Black Colleges Paid	Missional Priority Paid	Maint. & Amort. Paid	General Advance Paid	Youth Service Fund Paid	Special Day Offerings	Claimants Homes Paid	Conference Advance Paid	Ten Dollar Club	Huntingdon-Bham. Southern Paid	Wesley Foundations Paid	Health And Welfare Paid	Junaluska Development Paid	Grand Total Paid
701	Aldersgate	53	157	580	167	1786	162	389	170	126	74	—	—	150	74	—	—	656	139	465	128	89749
702	Atmore First	109	324	1194	343	3678	3678	800	351	20	153	1448	—	355	153	48	—	1350	286	2558	263	85269
703	Lottie	14	43	162	46	495	495	107	—	35	20	20	—	—	—	—	—	181	38	131	35	10307
704	McRae Street	39	117	436	124	1326	150	288	—	94	55	4	—	—	55	135	—	487	103	233	95	41098
705	Bagdad	—	84	310	—	955	955	—	—	68	—	—	—	—	40	—	—	—	—	170	—	25562
706	Mae Edwards	20	72	216	62	663	663	144	64	47	28	—	—	—	28	—	—	243	52	325	47	17368
707	Bay Minette First	134	398	1468	422	4519	4519	983	323	320	294	637	—	110	187	100	—	1659	351	1531	323	138224
708	St. Paul Bay Minette	—	—	—	—	1559	—	—	—	—	—	—	—	—	64	—	—	—	—	298	—	29252
709	Bethel	—	18	64	19	200	—	—	—	—	—	—	—	—	—	—	—	—	—	177	—	6569
710	Annie Jones Memorial	6	19	76	20	225	217	49	21	15	9	—	—	—	9	—	—	85	17	139	16	5425
711	Burnville	29	85	314	90	962	962	209	92	68	40	—	—	—	40	—	—	353	75	398	69	33765
712	Mt. Carmel	43	127	470	135	1443	1443	314	—	102	57	1600	—	—	60	100	—	530	106	924	103	35884
713	Canoe	22	67	246	71	755	766	164	72	53	31	74	—	81	31	45	—	277	59	1267	54	18160
714	Allen Memorial	—	96	354	50	1090	350	—	—	—	—	—	—	12	45	36	—	—	—	161	—	22577
715	Lathram Chapel	11	32	120	—	370	50	—	—	—	—	—	—	—	15	—	—	—	—	246	—	8154
716	Century	19	58	216	61	662	662	144	63	46	27	50	—	—	27	10	—	243	51	403	47	18809
717	McDavid	15	44	162	46	497	497	108	47	35	21	50	—	—	21	20	—	182	39	948	36	9765
718	Chumuckle	—	81	300	—	921	400	—	—	—	—	—	—	—	—	—	—	—	—	345	—	20239
719	Pine View	33	97	362	103	1103	1103	240	105	79	46	75	—	—	46	—	—	405	86	331	79	30060
720	Barrineau Park	5	15	56	16	172	172	37	16	12	7	—	—	—	7	—	—	63	13	125	12	3929
721	Clear Springs	—	20	102	19	314	300	—	—	—	12	—	—	—	7	—	—	—	—	241	—	7969
722	Cottage Hill	21	61	238	64	728	691	150	66	49	29	65	—	20	29	—	—	254	54	496	49	18327
723	Daphne	35	104	384	111	1184	1184	258	113	84	49	—	—	47	49	—	—	435	92	743	85	63005
724	Destin	62	186	688	—	2112	2112	—	—	149	—	166	—	59	—	54	—	—	—	702	—	86591
725	Elizabeth Chapel	20	58	226	61	693	658	133	63	41	27	147	5	15	27	10	—	242	51	113	47	15046
726	Fairhope	206	612	2398	648	7319	7318	1511	792	491	288	3160	—	242	288	276	—	2549	540	2687	497	210038
727	Farm Hill	19	—	—	—	650	—	—	—	—	—	—	—	—	—	—	—	—	—	—	—	14898
728	New Hope	10	29	106	30	325	325	71	—	23	13	—	—	—	13	—	—	119	25	220	23	6218
729	Flomaton	55	165	652	174	1972	1867	406	178	132	77	844	—	220	77	10	10	686	108	1098	134	49898
730	Foley	96	284	1060	301	3232	3232	703	308	232	134	271	—	329	268	25	30	1186	251	1399	231	88025
731	Fort Walton First	257	764	2824	809	8664	8664	1885	826	613	359	4100	50	241	359	450	—	3181	674	3105	620	220353
732	Trinity Fort Walton	179	570	1786	565	5493	6079	1328	578	427	254	1361	220	619	251	143	10	2222	479	1278	432	214771
733	Gonzales	—	—	868	247	2654	2821	410	—	—	—	250	—	277	—	225	30	—	—	357	—	73404
734	Gulf Breeze	—	671	—	—	7607	—	—	—	—	—	2710	—	—	—	—	—	—	—	6965	—	511374
735	Jay	19	152	566	161	1724	1724	375	164	122	72	50	—	51	72	—	—	633	134	2218	123	40864
736	Loxley	5	86	80	45	1138	1138	75	—	76	25	73	—	128	45	80	—	100	20	508	—	30032
737	Rosinton	35	103	400	108	1359	1169	252	111	82	47	—	—	33	47	—	—	426	90	612	83	32727
738	Gulf Shores	79	234	868	248	2660	2660	578	253	188	110	—	—	—	110	—	—	976	206	13	190	90589
739	Marlow	38	115	462	121	1306	1305	284	124	92	54	499	6	27	54	30	—	479	101	2787	93	32292
740	Mary Esther	126	372	1374	394	4225	4225	919	403	399	175	1440	25	219	175	1150	—	1551	329	1423	302	130626
741	Milton Christ	92	272	1004	287	3080	3080	695	294	218	128	1300	—	75	128	400	—	1131	240	1170	220	85276
742	Milton First	95	282	1100	299	3366	3201	697	—	226	133	800	52	110	133	—	—	1175	249	1019	229	93267
743	Niceville	239	705	2598	700	7998	7998	1000	300	333	313	2435	80	—	313	7710	70	1600	400	2581	250	263592
744	Pace	43	127	470	135	1443	1443	314	138	102	60	50	—	—	60	145	—	530	112	320	103	37283
745	Baars Street	15	45	176	48	540	513	112	49	36	21	40	—	—	21	—	—	188	40	84	37	13639
746	Bellview	—	143	526	—	1625	1327	—	77	115	—	40	50	51	67	—	—	299	126	362	58	33186
747	Cokesbury	168	499	1854	529	5665	5665	1233	540	401	235	2188	—	536	235	190	510	2080	441	1358	405	198726
746	Ensley	6	137	424	56	1298	1434	120	23	100	59	75	—	171	58	45	10	440	25	950	—	32428
749	Ferry Pass	161	479	1780	508	5445	5445	1184	519	385	225	375	—	308	225	612	100	1999	423	2811	389	161361
750	Pensacola First	281	835	3094	884	9476	9475	2061	903	670	393	3313	—	3104	393	325	—	3479	736	5209	678	454339
751	Gadsden Street	199	591	1598	300	8708	6708	200	100	200	278	2418	100	1830	278	841	70	300	150	1496	100	156639
752	Myrtle Grove	206	630	2554	738	7780	7366	1000	550	521	306	5550	—	200	304	2020	—	1000	430	3575	440	195252
753	Pine Forest	116	344	1266	364	3907	3971	850	372	276	162	2210	—	134	162	550	—	1434	303	1067	279	144096
754	Pleasant Grove	—	—	246	—	759	—	—	—	—	—	15	—	46	—	—	—	—	—	28	—	18809
755	Richards Memorial	180	653	1982	777	8763	8761	180	—	100	150	1292	100	137	295	550	—	100	—	768	100	198812
756	St. Andrew	35	25	1012	—	3099	600	—	—	—	—	1458	—	—	—	200	—	—	—	99	—	92334
757	St. Mark	216	642	2394	845	7293	7293	1586	—	—	287	9931	300	743	287	375	—	2000	100	2052	—	168725
758	St. Paul	28	84	—	89	962	962	209	91	68	39	—	—	121	39	—	—	353	74	90	68	18653
759	Summit Park	—	—	—	—	2690	—	—	—	—	—	3	—	—	—	—	—	—	—	—	—	77112
760	Warrington	117	347	1276	368	3940	3940	300	90	279	173	160	—	—	183	—	170	100	150	2647	282	87662
761	Perdido	12	36	122	—	431	409	89	—	29	17	—	—	—	17	—	—	150	32	111	29	10464
762	Guy's Chapel	16	49	182	52	559	558	121	53	39	23	100	—	—	23	1191	10	205	43	92	39	15823
763	Mamies Chapel	—	14	50	—	155	—	—	—	—	—	—	—	—	—	—	—	—	—	—	—	3327
764	Robertsdale	86	272	948	269	2810	2898	633	266	204	120	250	—	114	119	50	—	1006	218	1487	197	80674
765	St. Paul Midway	9	28	106	30	327	327	71	31	23	13	500	—	—	13	350	—	120	25	409	23	30800
766	Shallmar	194	752	2760	796	8536	8535	1422	623	462	354	5535	254	758	271	410	—	2400	508	5055	468	263697
787	Spanish Fort	10	71	—	46	3972	1000	50	30	30	30	637	—	180	30	300	80	120	30	710	30	136876
768	Stapleton	—	84	328	—	1006	159	—	—	71	—	140	—	—	—	100	—	—	—	55	—	20434
769	Latham	4	12	48	13	146	139	30	13	10	6	—	—	—	6	—	—	51	11	111	10	5676
771	Stockton	—	77	302	82	923	—	200	—	—	38	—	—	—	36	—	—	—	5	214	—	16364
772	Summerdale	31	92	340	20	1046	1046	20	20	30	20	42	—	62	43	92	20	35	10	715	10	29741
773	Tensaw Little Zion	8	23	90	24	275	262	54	25	18	10	—	—	—	11	—	—	96	20	1	19	6870
774	Lillian	4	12	46	13	141	141	30	13	9	5	—	—	106	5	—	170	51	10	551	10	14552
	TOTALS	4385	14882	52764	13953	184704	159361	27775	10423	9515	6183	59941	1242	12021	6508	19183	1290	44197	9480	75517	8699	5753701

	Church	Total Members Last Year	Confession Of Faith	From Other UMC	From Other Denominations	Removed By CC Action	To Other UMC	To Other Denominations	Removed By Death	Total Members This Year	Average Atten. Sunday Service	Persons Baptized	Preparatory Members	Number On Constituency	Total Enrolled In Confirmation	Members United Methodist Men	Amount Paid UMW Projects	Members United Methodist Women	Paid UMW Local Projects	Education Leaders	Children All Classes	Youth All Classes	Adults All Classes	Total Sun Sch. Membership	Average SS Attendance	Avg. Atten. On-Going Classes	Avg. Atten. Short Term Classes	Mem. SS Joining Prof. Of Faith	Value Of Land, Bldgs., Equip.	Value of Parsonage, Furniture	Value Of Other Assets	Indebtedness On Property	Other Debt Current Expenses
801	Autaugaville	119	6	—	—	2	—	—	7	118	61	3	4	42	9	—	—	31	200	8	20	9	41	78	45	—	12	4	152000	26000	2300	—	—
802	Ivy Creek	102	2	—	1	—	2	—	1	102	53	5	11	25	2	—	—	20	53	9	10	4	60	83	50	—	23	2	110000	—	1600	—	—
803	Beatrice	34	—	1	—	—	2	1	1	31	16	—	—	—	—	—	—	6	—	2	—	—	10	12	6	—	—	—	67000	32000	—	—	—
804	Peterman	71	—	—	—	—	—	—	—	71	30	—	5	—	—	—	—	13	143	10	14	6	25	55	30	—	—	—	61250	—	9418	—	—
805	Pine Orchard	26	—	—	—	—	—	—	—	26	12	—	—	—	—	—	—	—	—	—	—	—	—	—	—	3	—	—	11200	—	—	—	—
806	McDaniel Memorial	110	2	—	1	—	—	3	2	108	70	2	19	—	—	—	—	21	213	12	12	7	50	81	50	20	—	—	162000	81000	—	—	—
807	Pondville	52	4	—	—	—	—	—	1	55	25	4	—	—	—	—	—	—	—	4	8	4	15	31	20	—	—	—	30000	—	—	—	—
808	Tabernacle	45	—	—	—	—	—	—	—	45	15	—	—	—	—	—	—	—	—	4	2	2	9	17	10	—	—	—	40000	—	—	—	—
809	Wesley Chapel	16	—	—	—	—	—	—	—	16	6	—	—	—	—	—	—	—	—	4	7	2	14	27	20	—	—	—	18000	—	—	—	—
810	Cains Chapel	291	4	15	2	2	4	5	2	299	170	6	16	25	4	25	400	23	972	27	44	23	125	219	132	45	90	4	293000	79000	12244	—	—
811	Camden	253	—	4	1	—	3	1	5	249	115	4	24	—	—	24	526	—	—	16	51	25	111	203	100	29	17	—	330000	97000	71300	—	—
612	Canton Bend	34	—	—	—	—	—	—	—	34	40	3	7	—	—	—	—	—	—	—	—	—	—	—	—	—	—	—	29500	—	—	—	—
813	Centerville	127	—	—	—	—	1	—	1	125	61	1	11	5	—	—	—	40	—	8	15	6	56	83	40	30	—	—	195000	60000	4900	—	—
814	Sandy Chapel	37	—	—	—	—	—	—	—	37	16	—	3	—	—	—	—	—	—	4	—	3	18	25	16	—	—	—	15000	—	—	—	—
815	Clanton First	521	15	4	14	1	4	5	5	539	249	16	71	142	6	57	1972	69	546	45	75	23	176	319	148	69	170	13	650000	125000	20777	56790	—
816	Deatsville	24	—	—	—	—	—	—	2	22	18	—	6	9	—	7	—	10	250	6	7	—	20	33	21	—	5	—	30000	15000	—	—	—
817	Elmore	97	—	2	3	—	—	—	—	102	48	1	13	8	—	10	60	10	60	10	10	3	22	45	30	15	—	—	98000	40000	—	—	—
818	Forest Home	39	1	2	1	—	1	—	1	41	52	1	—	—	—	—	—	—	—	11	10	3	22	46	—	—	—	—	85000	70000	—	—	—
819	Giddens Chapel	13	1	—	—	—	—	—	—	14	18	1	—	—	—	—	—	—	—	5	7	9	13	34	—	—	—	—	35000	—	—	—	—
820	Liberty	24	—	1	—	—	—	—	—	25	20	—	6	—	—	—	—	—	—	7	12	1	25	45	—	—	—	—	35000	—	—	—	—
821	Monterey	13	—	—	—	—	—	—	—	13	—	—	—	—	—	—	—	—	—	—	—	—	—	—	—	—	—	—	30000	—	—	—	—
822	Pine Flat	14	—	—	—	—	—	—	—	14	16	—	—	—	—	—	—	—	—	—	—	—	—	—	—	—	—	—	20000	—	—	—	—
823	Fort Deposit	271	3	1	—	13	11	1	8	242	91	3	23	60	4	—	—	22	235	21	22	15	66	124	87	21	77	3	600000	100000	15000	—	—
824	Oak Grove	19	1	—	—	—	—	—	—	20	15	—	—	11	—	—	—	—	—	—	—	—	—	—	—	—	—	—	35000	—	110	—	—
825	Greenville First	477	7	17	6	—	1	1	5	500	271	9	38	47	11	—	—	75	100	30	61	39	161	291	147	24	22	7	955000	60000	4500	—	—
826	Greenville Govt. St.	68	—	—	2	23	1	5	1	40	28	—	—	15	—	—	—	12	174	5	3	11	14	33	24	11	—	—	105200	25960	—	—	—
827	Oak Grove	10	—	—	—	—	—	—	—	10	15	—	—	—	—	—	—	—	—	—	—	—	—	—	—	—	—	—	400	—	—	—	—
828	St. Paul	51	—	—	2	—	1	—	—	48	35	—	—	1	—	—	—	11	—	4	8	5	30	45	25	—	—	—	130000	—	5000	—	—
829	Bethlehem	49	1	—	1	—	1	—	2	48	28	2	1	—	—	—	—	—	—	7	5	9	24	45	27	—	—	—	76500	—	—	—	—
830	Helburger	91	—	—	—	—	—	—	2	89	40	1	2	—	—	—	—	—	—	6	17	10	50	83	41	22	—	—	60000	20000	—	—	—
831	Mt. Nebo	34	—	—	—	—	1	—	1	32	10	—	—	—	—	—	—	—	—	2	—	—	12	14	8	—	—	—	12000	—	—	—	—
832	Jemison	52	2	1	1	—	—	—	—	56	30	4	3	—	—	—	—	10	3000	5	3	2	15	25	18	6	—	2	35000	20000	—	—	—
833	Thorsby	43	—	—	—	—	—	—	—	43	30	—	—	—	—	—	—	10	500	5	—	—	10	15	12	—	—	—	35000	20000	—	—	—
835	Clanton Lime Springs	43	—	—	3	—	—	—	—	46	—	3	11	—	—	—	—	—	180	5	6	4	12	27	15	—	—	1	52150	—	8678	—	—
836	Benton	53	1	—	—	2	—	—	—	52	100	1	7	5	1	—	—	—	—	5	7	4	15	31	25	15	10	1	200000	10000	30000	—	—
837	Burkville	67	—	—	3	5	—	—	—	59	30	1	2	4	—	—	—	—	—	6	12	4	25	47	30	10	10	—	—	10000	300000	—	—	—
838	Hayneville	31	—	—	—	1	—	—	—	30	35	—	1	6	—	—	—	—	—	6	10	5	25	46	35	7	8	—	200000	—	5000	—	—
839	Lowndesboro	47	4	—	—	—	—	—	2	49	100	—	2	7	4	—	—	—	—	5	10	3	25	43	30	10	10	4	250000	10000	10000	—	—
840	Center Chapel	22	—	—	—	—	—	—	—	22	22	—	4	—	—	—	—	—	—	—	—	—	—	—	—	—	—	—	35000	—	—	—	—
841	Marion Junction	57	—	3	—	—	2	3	2	53	39	3	3	—	—	—	—	18	145	7	—	4	15	26	10	—	—	—	50000	40000	—	—	—
842	Orrville	76	—	2	—	—	3	4	1	70	39	—	3	—	6	—	—	12	42	10	11	3	35	59	35	—	—	—	50000	—	—	3000	—
843	Millbrook	447	10	18	1	6	12	7	3	446	142	12	83	10	7	—	—	45	600	16	46	16	69	149	76	45	60	7	329640	51610	33644	113000	—
844	Billingsley	7	—	—	—	—	—	—	—	7	5	—	—	—	—	—	—	—	—	—	—	—	—	—	—	—	—	—	40000	—	317	—	—
845	Cox Chapel	23	9	1	—	—	—	—	3	30	26	4	1	—	—	—	—	—	—	4	9	6	17	36	25	—	—	2	47000	21000	240000	—	—
846	Mt. Nebo	38	—	—	—	—	—	—	—	38	42	1	9	—	—	—	—	—	—	8	15	5	17	45	33	5	—	—	90000	—	9638	—	—
847	Pleasant Grove	7	—	—	—	—	—	—	2	5	15	—	—	—	—	—	—	—	—	1	—	—	3	4	4	—	—	—	10000	—	—	—	—
848	Locust Bluff	79	1	—	1	—	—	—	2	79	50	2	24	—	—	—	—	12	175	4	15	9	9	37	21	6	37	—	100000	—	11601	—	—
849	New Style	26	—	—	1	—	—	—	—	27	20	3	16	—	—	—	—	5	26	6	11	5	9	31	16	—	—	—	20000	—	425	—	—
850	Fermersville	59	7	—	—	—	2	—	—	84	37	5	4	—	—	—	—	—	—	7	5	8	20	40	33	—	15	3	35000	—	1000	—	—
851	Furman	14	—	—	—	—	—	—	1	13	12	—	—	—	—	—	—	—	—	—	—	—	—	—	—	—	—	—	4100	—	—	—	—
852	Hopewell	12	—	—	—	—	—	—	1	11	15	—	—	—	—	—	—	—	—	—	—	—	—	—	—	—	—	—	3000	—	—	—	—
853	McWilliams	10	—	1	—	—	—	—	—	11	15	—	—	—	—	—	—	—	—	—	—	—	—	—	—	—	—	—	4200	—	—	—	—
854	Pineapple	39	—	—	—	—	—	—	1	38	15	—	—	—	—	—	—	—	—	3	6	—	—	9	9	—	—	—	26000	18400	500	—	—
855	Booth	42	—	1	—	—	—	1	—	42	20	—	1	20	—	—	—	—	—	—	6	4	5	16	12	6	—	—	35000	—	—	—	—
856	Pine Level	134	2	—	8	1	—	—	1	126	40	5	7	15	8	—	—	—	—	5	10	2	20	37	20	—	7	—	50000	23000	25000	—	—
857	Maplesville	31	—	—	—	3	—	3	25	10	—	—	—	—	—	—	—	—	—	—	—	—	—	—	—	—	—	—	61000	—	—	—	—
858	Plantersville	53	—	4	—	—	—	—	—	57	45	—	9	13	—	—	—	6	—	6	16	4	27	55	38	—	—	—	135000	50500	—	—	—
859	Pleasant Valley	46	—	—	—	—	1	—	—	44	34	—	3	—	—	—	—	5	—	4	4	2	14	24	15	—	—	—	58500	—	—	—	—
860	Prattville First	1140	18	30	15	—	28	14	10	1149	375	16	98	130	20	20	—	104	5453	70	110	60	200	460	305	120	350	10	957600	100000	36500	126896	—
861	Mt. Zion	52	1	—	—	—	—	—	—	53	45	1	3	14	—	—	—	—	—	5	15	20	20	60	38	—	—	1	18000	—	2000	—	—
862	Trinity	446	22	31	22	—	13	—	2	506	265	21	31	60	9	—	—	43	600	16	52	55	85	208	160	18	15	8	550000	42000	6000	238000	—
863	Robinson Springs	123	—	—	—	—	3	3	1	116	—	—	9	—	—	—	—	17	300	6	6	—	44	56	55	55	—	—	161680	28600	2000	—	—
864	Barrett Road	159	9	1	2	—	1	2	2	166	72	1	11	—	—	13	424	26	78	6	9	14	61	92	44	20	30	3	170000	70000	6480	33009	—
866	Church Street	998	22	24	19	—	27	1	12	1023	388	22	83	—	21	—	—	139	1094	43	106	47	328	524	332	35	212	20	1054000	160000	322000	68000	—
867	Selma Memorial	323	5	7	10	89	19	2	1	254	165	7	35	30	5	—	—	36	165	17	35	17	87	156	72	9	35	5	463475	62000	1500	76085	—
868	Summerfield	13	—	—	—	—	—	—	—	13	20	—	—	6	—	—	—	—	—	2	7	—	9	18	12	—	—	—	13000	—	—	—	—
869	Union	90	—	2	1	—	—	3	2	88	35	—	—	—	—	—	—	15	50	5	6	6	13	30	19	—	—	—	100000	—	—	—	—
870	West Highlands	106	—	3	1	—	—	1	—	109	59	2	20	—	4	—	—	—	—	14	23	14	29	80	56	20	—	—	115000	30000	—	—	—
871	Mt. Pisgah	78	2	1	4	—	—	—	3	82	75	1	8	9	—	—	—	20	261	11	21	5	53	90	72	30	52	—	197000	55000	6817	20000	—
872	Pleasant Hill	52	1	—	2	—	1	1	2	51	20	1	1	—	—	—	—	—	—	3	1	6	20	30	16	—	8	1	41500	—	—	—	—
873	Shady Grove	14	—	—	—	—	—	—	—	14	4	—	—	—	—	—	—	—	—	1	—	—	4	5	3	—	—	—	15500	—	—	—	—
874	Verbena	84	2	1	10	—	2	—	4	91	54	2	8	10	—	10	—	17	231	5	21	9	39	74	43	5	27	2	62500	40500	—	—	—
875	Isabella	5	1	—	—	—	—	—	—	8	12	—	—	7	—	—	—	—	—	—	—	—	—	—	—	—	—	—	14000	—	—	—	—
878	Walnut Creek	90	3	4	1	—	1	—	2	95	50	3	5	12	9	7	84	16	143	7	6	7	34	56	40	23	—	3	242250	39250	—	—	—
	District Membership	21	—	—	—	21	—	—	—	—	—	—	—	—	—	—	—	—	—	—	—	—	—	—	—	—	—	—	—	—	—	—	—
	TOTALS	8484	167	180	126	151	156	86	110	8474	4253	185	763	748	128	173	3468	919	15989	601	1040	591	2582	4814	2854	736	1300	106	10662145	1733020	1246949	734780	—

	Church	Paid On Debt	Buildings And Improvements	Program/ Church School	Other Current Expense	Benevolences Paid Directly	UMW Paid To Conf. Treas.	Salary Paid Pastor	Utilities Paid Pastor	Travel Paid Pastor	Pensions Apportioned	Pensions Paid	District Supt. Fund Apportioned	District Supt. Fund Paid	Episcopal Fund Apportioned	Episcopal Fund Paid	Equitable Salary Fund Apportioned	Equitable Salary Fund Paid	Temporary Gen. Aid Fund Apportioned	Temporary Gen. Aid Fund Paid	Pension Crusade Fund Paid	Interdenominational Coop. Paid	General Admin. Paid
801	Autaugaville	—	1912	1282	5876	—	1801	5650	1500	1250	1248	1248	302	302	79	79	120	120	17	—	670	—	40
802	Ivy Creek	—	180	1331	2361	—	460	4000	—	1600	821	821	198	198	52	52	79	79	11	—	—	—	27
803	Beatrice	—	7376	890	3279	60	—	950	950	950	368	368	89	89	23	23	35	35	5	5	—	—	12
804	Peterman	—	661	696	1774	—	113	5796	924	384	747	747	181	181	47	47	72	72	10	15	—	5	24
805	Pine Orchard	—	580	—	—	—	—	350	—	150	93	101	22	30	6	8	9	13	1	—	—	—	4
806	McDaniel Memorial	—	10000	2680	6655	—	—	8000	2700	3200	1184	1184	286	286	75	75	113	113	16	—	—	—	40
807	Pondville	—	500	500	500	—	—	1470	370	620	260	478	63	118	16	29	25	28	4	—	213	—	—
808	Tabernacle	—	500	300	500	—	—	260	100	240	167	180	40	43	10	11	16	10	2	—	—	—	—
809	Wesley Chapel	—	—	200	500	—	—	145	70	145	75	—	18	—	5	—	7	—	1	—	—	—	—
810	Cains Chapel	—	11099	3353	10440	—	881	17000	2400	2400	2691	2691	650	650	170	170	258	258	37	—	250	—	86
811	Camden	—	16185	2714	12641	51	1020	11900	2400	4000	2421	2421	585	585	153	153	232	232	34	—	890	—	81
812	Canton Bend	—	15	68	347	—	—	2190	750	600	305	305	74	74	19	19	29	29	4	—	—	—	10
813	Centerville	—	2800	1130	5100	475	—	8744	2213	2213	1606	1605	388	388	101	101	154	153	22	22	—	20	53
814	Sandy Chapel	—	—	155	226	—	—	330	—	330	152	73	37	18	10	4	15	7	2	—	—	—	—
815	Clanton First	7243	25058	38576	28680	358	1698	18755	2420	5200	6949	6949	1679	1679	438	438	666	666	97	97	1278	91	233
818	Deatsville	—	982	203	869	—	282	3000	—	300	230	—	56	—	15	—	22	—	3	—	—	—	—
817	Elmore	—	6380	3194	5737	890	529	9000	2800	300	1257	1420	304	343	79	89	120	136	17	—	—	—	7
818	Forest Home	—	—	4500	975	—	—	3200	605	1910	416	394	101	95	26	25	40	38	6	—	—	—	—
819	Giddens Chapel	—	2500	150	200	—	—	560	156	300	58	55	14	13	4	3	6	5	1	—	—	—	—
820	Liberty	—	—	3000	578	—	—	1200	400	940	201	193	48	47	13	12	19	18	3	—	—	—	—
821	Monterey	—	—	—	5000	—	—	852	353	700	121	—	29	—	8	—	12	—	2	—	—	—	—
822	Pine Flat	—	—	500	220	—	—	824	100	600	108	97	26	58	7	7	10	13	2	—	—	—	—
823	Fort Deposit	—	634	5663	7858	245	382	12300	2200	2000	2656	2656	642	642	167	167	255	255	37	—	37	—	35
824	Oak Grove	—	3040	60	81	—	—	840	—	600	150	150	36	36	9	9	14	14	2	2	—	—	—
825	Greenville First	—	5200	18257	24860	2100	1248	19500	2400	2600	4682	4445	1132	1074	295	280	449	428	65	62	1734	—	149
826	Greenville Govt. St.	—	—	1089	2228	58	527	3930	1267	2410	662	662	208	208	54	54	83	83	12	9	120	—	21
827	Oak Grove	—	50	—	30	—	—	300	—	—	65	63	16	15	4	4	6	6	1	1	—	1	2
828	St. Paul	—	312	—	100	—	—	4800	1800	—	522	496	126	120	33	31	50	48	7	—	—	—	—
829	Bethlehem	—	2626	750	660	75	—	1333	500	507	308	295	74	71	19	19	30	28	4	—	—	—	10
830	Heiburger	—	1433	3238	2255	100	—	1355	1000	1085	525	504	127	122	33	32	50	48	7	—	—	—	17
831	Mt. Nebo	—	50	425	1200	—	—	1332	268	500	230	220	56	53	15	14	22	21	3	—	—	—	—
832	Jemison	—	3500	200	1000	—	70	1800	900	450	344	329	83	79	22	21	33	32	5	—	—	—	6
833	Thorsby	—	350	200	1000	—	70	1800	900	450	326	259	79	72	21	18	31	38	5	6	—	—	5
835	Clanton Lime Springs	—	123	734	1715	—	—	4000	1250	1200	724	682	175	165	46	43	69	65	10	9	425	9	23
836	Benton	—	2000	500	2400	500	—	1680	250	300	376	376	91	90	24	23	38	36	5	5	—	—	12
837	Burkville	—	500	500	2400	500	—	1290	250	300	394	394	95	95	25	24	38	37	5	5	—	—	13
838	Hayneville	—	600	500	2400	500	—	950	250	300	270	270	65	65	17	17	26	25	4	3	—	—	9
839	Lowndesboro	—	500	500	2400	500	—	1680	250	300	363	363	88	87	23	22	35	34	5	5	—	—	12
840	Center Chapel	—	380	—	242	—	—	1882	400	718	246	233	59	56	15	15	24	22	3	—	4	—	—
841	Marion Junction	—	3812	222	1395	135	230	2786	400	1366	531	531	128	128	33	33	51	51	7	—	125	—	—
842	Ormville	—	9281	649	2288	—	256	3434	400	1281	754	754	182	182	47	47	72	72	10	—	140	—	—
843	Millbrook	24856	2145	5269	24390	—	—	20000	1800	2500	3604	3431	871	829	227	216	345	329	50	48	566	45	115
844	Billingsley	—	—	32	230	—	—	183	430	47	89	89	22	21	6	6	9	5	1	—	—	—	3
645	Cox Chapel	—	18570	298	1373	—	—	9300	1500	1200	151	145	37	35	10	9	14	14	2	2	—	2	5
846	Mt. Nebo	—	1690	501	1417	1168	—	3890	1194	66	345	345	83	83	22	22	33	33	5	—	100	—	12
847	Pleasant Grove	—	—	56	438	—	—	143	400	57	83	79	20	19	5	5	8	8	1	—	—	—	3
848	Locust Bluff	—	19063	296	495	189	99	2102	105	306	381	300	92	92	24	12	37	15	5	—	—	—	—
849	New Style	—	65	75	87	24	—	964	—	68	142	142	34	34	9	3	14	5	2	1	—	—	4
850	Farmersville	—	—	750	1000	500	—	4500	1000	1000	350	336	84	81	22	21	33	32	5	5	—	—	11
851	Furman	—	—	—	150	—	—	440	—	—	123	135	30	40	8	10	12	18	2	—	—	—	6
852	Hopewell	—	—	—	150	—	—	450	—	—	59	56	14	17	4	4	6	7	1	—	—	—	—
853	McWilliams	—	—	—	150	—	—	450	—	—	53	112	13	34	3	6	5	14	1	—	—	—	—
854	Pineapple	—	—	300	400	—	—	2000	500	500	306	449	74	117	19	29	29	47	4	4	350	4	10
855	Booth	—	1826	378	708	225	—	2982	408	630	421	421	102	102	27	27	40	40	6	—	—	—	—
856	Pine Level	—	2434	1027	720	960	—	7818	1000	1000	869	869	210	210	55	55	83	83	12	—	—	—	—
857	Maplesville	—	3570	97	519	—	—	1300	260	410	296	296	72	72	19	19	28	28	4	—	—	—	—
858	Plantersville	—	1884	1337	2291	—	365	5413	850	1960	656	656	159	160	41	42	63	64	9	—	—	—	—
859	Pleasant Valley	—	—	637	1945	—	—	2495	500	870	446	446	108	108	28	28	43	43	6	6	—	—	15
860	Prattville First	34000	8890	41466	61081	—	1694	23500	3200	5800	9501	9501	2296	2296	599	598	911	910	132	132	4130	124	318
861	Mt. Zion	—	3408	471	758	382	—	1500	600	300	319	338	77	81	20	21	31	34	4	4	51	4	12
862	Trinity	28725	21078	6792	22216	3100	1015	16000	3000	6000	4101	4101	991	991	258	258	393	393	57	57	650	53	137
863	Robinson Springs	—	300	2075	4500	500	200	5900	1000	1500	1341	1270	324	307	85	80	129	122	19	—	—	—	—
864	Barrett Road	20479	—	2654	18927	132	1182	8000	3000	2000	1654	1654	400	400	104	104	159	159	23	23	330	—	55
866	Church Street	15478	25968	24063	63263	—	3591	39329	3750	7400	9223	9223	2229	2228	581	581	884	883	128	122	185	114	293
867	Selma Memorial	9672	19490	5270	20714	120	—	15000	3400	4700	2964	2964	716	716	187	187	284	284	41	8	675	8	12
868	Summerfield	—	823	1272	905	200	—	1100	—	340	73	70	18	17	5	4	7	7	1	1	—	—	2
869	Union	—	2959	377	1884	234	—	3062	1638	1000	577	637	139	154	36	47	55	58	8	16	—	—	11
870	West Highlands	—	1424	598	4911	—	—	4689	1000	2000	749	747	181	181	47	47	72	74	10	9	232	—	10
871	Mt. Pisgah	904	18302	1403	2428	553	954	6219	2700	1200	898	850	217	205	57	54	86	81	12	—	—	—	—
872	Pleasant Hill	—	1859	505	701	270	43	1620	—	504	302	302	73	73	19	19	29	29	4	—	227	—	10
873	Shady Grove	—	—	—	137	16	—	780	—	—	93	93	22	22	8	8	9	9	1	—	—	—	—
874	Verbena	2000	1448	887	3351	90	332	5155	735	735	632	603	153	146	40	38	61	58	9	—	—	—	—
875	Isabella	—	—	180	50	—	—	—	—	400	18	55	4	13	1	3	2	4	—	—	—	—	2
878	Walnut Creek	—	2503	1653	1529	825	514	7200	1520	1800	1159	1096	280	264	73	89	111	105	16	15	—	—	36
	TOTALS	143357	280818	199628	390686	16035	19556	375652	71386	90992	77784	77023	18797	18705	4905	4850	7458	7361	1075	699	13382	480	2013

	Church	SEJ Adm. Fund Paid	Conference Adm. Fund Paid	District Funds Paid	Blue Lake Operation Paid	World Service Cont. Bene. Apportioned	World Service Conf. Bene. Paid	Ministerial Education Paid	Black Colleges Paid	Missional Priority Paid	Maint. & Amort. Paid	General Advance Paid	Youth Service Fund Paid	Special Day Offerings	Claimants Homes Paid	Conference Advance Paid	Ten Dollar Club	Huntingdon-Bham. Southern Paid	Wesley Foundations Paid	Health And Welfare Paid	Junaluska Development Paid	Grand Total Paid
801	Autaugaville	28	84	305	89	1003	1003	207	—	—	39	696	—	105	39	150	—	349	74	900	—	25998
802	Ivy Creek	20	58	201	62	660	660	144	—	—	27	1203	—	34	27	45	—	242	51	489	—	14425
803	Beatrice	9	26	90	28	296	296	64	—	21	12	—	—	45	12	—	—	109	23	35	21	16778
804	Peterman	17	50	183	20	601	160	75	—	20	10	336	—	—	24	—	—	25	—	54	—	12556
805	Pine Orchard	3	8	27	—	75	93	—	—	—	—	—	—	—	—	—	—	—	—	—	—	1367
806	McDaniel Memorial	—	84	289	89	951	—	207	—	—	—	—	—	—	—	—	—	—	74	427	—	36316
807	Pondville	—	—	82	—	209	—	—	—	—	—	—	—	—	—	—	—	—	—	—	—	4808
808	Tabernacle	—	—	51	—	134	—	—	—	—	—	—	—	—	—	—	—	—	—	—	—	2195
809	Wesley Chapel	—	—	—	—	60	—	—	—	—	—	—	—	—	—	—	—	—	—	—	—	1060
810	Cains Chapel	61	181	657	217	2163	2163	447	—	—	68	670	—	72	85	—	—	200	126	1634	147	59778
811	Camden	58	171	592	75	1945	1947	—	—	—	81	1638	—	281	81	180	20	25	100	2038	—	63088
812	Canton Bend	7	22	75	—	245	—	—	—	—	10	—	—	—	10	—	—	50	—	1031	—	5612
813	Centerville	38	113	392	120	1290	1290	280	122	91	53	276	—	—	53	138	90	473	100	492	92	29230
814	Sandy Chapel	—	—	—	—	122	—	—	—	—	—	—	—	—	—	—	—	—	—	64	—	1207
815	Clanton First	166	492	1698	521	5584	5584	1215	532	417	232	2272	—	343	232	600	20	2050	434	3685	400	162830
816	Deatsville	—	—	80	—	185	—	—	—	—	—	50	—	—	—	—	—	—	—	—	—	6016
817	Elmore	5	16	307	17	1010	1141	40	—	—	7	1525	—	154	7	475	—	67	14	131	13	34864
818	Forest Home	—	—	122	—	334	—	—	—	—	—	—	—	—	—	—	—	—	—	64	—	11928
819	Giddens Chapel	—	—	14	—	46	—	—	—	—	—	—	—	—	—	—	—	—	—	—	—	4057
820	Liberty	—	—	49	—	161	—	—	—	—	—	—	—	—	—	—	—	—	—	100	—	6535
821	Monterey	—	—	—	—	97	—	—	—	—	—	—	—	—	—	—	—	—	—	—	—	6905
822	Pine Flat	—	—	26	—	87	—	—	—	—	—	—	—	—	—	—	—	—	6	40	—	2491
823	Fort Deposit	37	111	425	199	2134	2134	200	—	—	—	266	—	108	84	193	—	300	—	1116	—	40482
824	Oak Grove	—	11	27	—	121	121	—	—	—	—	—	—	—	—	—	—	—	—	45	—	5036
825	Greenville First	106	315	1144	333	3763	3572	777	—	100	148	1094	—	175	148	275	—	1311	255	1339	256	95783
826	Greenville Govt. St.	15	45	210	48	693	519	113	49	36	21	164	—	—	21	64	—	190	40	381	37	14993
827	Oak Grove	1	4	16	5	52	50	11	5	4	2	—	—	—	2	—	—	10	4	60	4	550
828	St. Paul	—	—	128	37	420	399	—	—	—	—	—	—	—	—	—	—	—	—	75	—	8346
829	Bethlehem	7	21	75	—	247	—	52	—	—	—	—	—	—	10	—	—	—	—	211	—	7250
830	Heiburger	12	20	79	38	422	—	88	—	—	17	—	—	—	17	—	—	20	2	102	20	11604
831	Mt. Nebo	—	16	119	—	185	—	39	—	—	—	—	—	—	—	—	—	—	—	113	—	4370
832	Jemison	—	18	50	—	277	137	25	—	10	6	—	—	—	11	—	—	—	10	1	—	11655
833	Thorsby	6	17	56	—	262	125	12	—	17	—	—	—	—	12	—	—	29	—	77	9	6028
835	Clanton Lime Springs	16	48	177	51	582	548	119	62	39	23	764	10	237	23	20	—	201	43	187	39	13230
836	Benton	8	26	92	28	302	302	65	—	21	12	45	—	—	12	—	—	111	23	1	21	8939
837	Burkville	9	27	96	29	317	316	68	—	22	13	20	—	—	13	—	—	116	24	211	22	7294
838	Hayneville	6	19	66	20	217	216	47	—	15	9	—	—	—	9	—	—	79	16	136	15	6542
839	Lowndesboro	8	25	88	27	292	292	63	—	20	12	100	—	—	12	—	—	107	22	101	20	7550
840	Center Chapel	—	17	60	—	197	—	41	—	—	—	—	—	15	—	—	—	—	—	183	—	4268
841	Marion Junction	13	38	130	—	427	100	—	—	—	18	451	—	23	18	—	—	—	—	213	—	12363
842	Orrville	—	53	184	—	606	606	—	—	—	—	72	—	250	25	—	—	—	—	288	—	20304
843	Millbrook	82	243	880	257	2896	2757	600	263	195	114	869	—	80	114	136	—	1012	214	789	197	95941
844	Billingsley	2	10	25	—	72	70	—	—	—	—	—	—	—	—	—	—	—	—	101	—	1254
845	Cox Chapel	3	10	37	11	122	116	25	11	8	5	—	—	—	5	—	—	43	9	176	8	32920
846	Mt. Nebo	8	24	—	26	277	150	—	—	—	12	—	—	—	12	—	—	—	22	201	—	10976
847	Pleasant Grove	2	6	20	—	67	63	—	—	—	3	—	—	—	3	—	—	—	—	25	—	1330
848	Locust Bluff	—	15	20	15	306	306	15	29	10	5	—	—	—	13	—	—	—	15	—	10	23702
849	New Style	—	—	—	10	114	114	24	10	1	—	—	—	—	—	—	—	41	11	—	8	1717
850	Farmersville	8	24	75	25	281	270	59	—	19	11	—	—	—	11	—	—	99	21	291	19	10168
851	Furman	4	11	—	—	99	104	—	—	—	—	—	—	—	—	—	—	—	—	—	—	918
852	Hopewell	—	—	15	—	47	—	—	—	—	—	—	—	—	—	—	—	—	—	—	—	699
853	McWilliams	—	—	—	—	42	—	—	—	—	—	—	—	—	—	—	—	—	—	—	—	768
854	Pineapple	7	22	—	23	246	380	53	23	17	10	—	—	—	10	—	—	90	19	136	18	5518
855	Booth	—	—	103	—	338	338	—	—	—	—	397	—	—	—	10	—	—	—	823	—	9418
856	Pine Level	—	—	—	—	699	—	—	—	—	—	—	—	—	—	—	—	—	—	174	—	16350
857	Maplesville	—	—	72	—	238	—	—	—	—	—	—	—	—	—	—	—	—	—	—	—	6643
858	Plantersville	—	46	—	—	527	528	—	—	—	—	—	—	—	22	—	—	—	—	230	—	15848
859	Pleasant Valley	11	32	109	33	359	359	78	—	25	15	30	—	—	15	10	—	132	28	252	26	8248
860	Prattville First	226	673	2321	712	7635	7635	1661	727	539	316	3173	—	234	316	1925	—	2803	593	3192	546	230685
861	Mt. Zion	9	24	77	24	256	261	57	24	19	10	—	—	—	11	—	—	96	22	76	18	8692
862	Trinity	97	290	1002	307	3296	3295	717	314	233	136	613	—	14	136	33	20	1209	256	1381	235	125454
863	Robinson Springs	—	—	327	—	1078	1020	—	—	—	—	—	—	—	—	355	—	—	—	279	—	20035
864	Barrett Road	39	117	404	50	1329	1329	28	—	94	55	1034	85	146	55	136	—	50	50	652	—	51925
866	Church Street	209	853	2253	657	7412	7411	1530	200	497	292	5277	—	—	292	9900	—	1000	200	4679	503	233118
867	Selma Memorial	12	35	144	35	2382	2382	100	25	160	15	626	25	94	19	116	—	—	35	286	25	87519
868	Summerfield	2	5	18	5	59	57	12	5	4	2	—	—	—	2	—	—	21	4	201	4	5083
869	Union	14	37	348	—	464	485	56	—	27	30	464	—	—	30	202	—	86	27	346	—	14279
870	West Highlands	9	25	—	10	602	602	45	—	4	—	301	—	—	20	164	—	—	—	360	—	17482
871	Mt. Pisgah	—	60	220	64	721	683	—	—	—	—	29	—	25	28	9	—	—	53	4	—	37289
872	Pleasant Hill	—	21	73	23	242	242	53	—	—	—	34	—	—	—	11	—	—	19	251	—	6889
873	Shady Grove	—	—	23	—	75	—	—	—	—	—	12	—	—	—	4	—	—	—	50	—	1152
874	Verbena	—	43	159	—	508	—	—	—	—	—	34	—	—	—	—	—	—	—	172	—	16217
875	Isabelle	1	5	15	4	14	44	10	4	3	2	68	—	—	2	—	—	15	4	1	3	888
876	Walnut Creek	21	66	264	82	931	—	—	—	62	36	140	—	—	37	—	—	—	88	919	—	21071
	TOTALS	1422	4633	17486	4426	62508	54775	9522	2405	2750	1889	24743	120	2435	2140	15171	150	12761	3111	32172	2736	1926927

	Church	Total Members Last Year	Confession Of Faith	From Other UMC	From Other Denominations	Removed By CC Action	To Other UMC	To Other Denominations	Removed By Death	Total Members This Year	Average Atten. Sunday Service	Persons Baptized	Preparatory Members	Number On Constituency	Total Enrolled In Confirmation	Members United Methodist Men	Amount Paid UMM Projects	Members United Methodist Women	Paid UMW Local Projects	Education Leaders	Children All Classes	Youth All Classes	Adults All Classes	Total Sun. Sch. Membership	Average SS Attendance	Avg. Atten. On-Going Classes	Avg. Atten. Short Term Classes	Mem. SS Joining Prof. Of Faith	Value Of Land, Bldgs., Equip.	Value of Parsonage, Furniture	Value Of Other Assets	Indebtedness On Property	Other Debt Current Expenses
901	Adams Chapel	34	4	—	—	—	—	—	—	38	20	4	—	—	—	—	—	—	—	4	4	6	13	27	20	—	—	4	12000	—	—	—	—
902	Clopton	47	—	—	—	—	—	—	—	47	20	—	—	—	—	—	—	—	—	4	1	3	18	26	20	—	—	—	18500	12000	—	—	—
903	Edwin	82	—	—	—	—	1	—	—	81	13	1	—	—	—	—	—	—	—	4	4	4	23	35	22	—	—	—	40000	—	—	6500	—
904	Pond Bethel	34	—	—	—	—	—	—	—	34	10	—	—	—	—	—	—	—	—	—	—	—	—	—	—	—	—	—	12000	—	—	—	—
905	Texasville	33	—	—	—	—	—	—	—	33	12	—	—	—	—	—	—	—	—	—	—	—	—	—	—	—	—	—	73500	—	—	—	—
906	Banks	41	—	—	—	—	2	—	—	39	25	—	—	—	—	—	—	6	160	2	—	—	10	12	9	—	—	—	33000	17000	—	—	—
907	Murphys Chapel	72	—	—	2	—	—	2	2	72	25	2	—	—	—	—	—	8	—	4	9	—	23	36	15	—	—	—	54600	—	—	—	—
908	Pleasant Hill	38	—	—	—	—	1	2	4	31	25	—	—	—	—	—	—	—	—	1	1	—	10	12	12	—	—	—	24000	—	—	—	—
909	Brantley	103	—	—	1	—	—	—	1	103	47	—	3	—	—	—	—	12	—	9	10	3	21	43	19	—	—	—	100000	38000	—	—	—
910	Brunsons Chapel	77	—	—	—	—	—	—	—	77	49	—	3	—	—	—	—	—	—	7	23	6	26	62	43	25	—	—	75000	—	—	5415	—
911	Brundidge	298	4	6	7	—	1	1	4	309	133	6	21	—	—	—	—	25	1098	27	52	21	105	205	112	18	—	4	418800	50000	22145	17952	—
912	Chestnut Grove	46	—	—	—	—	—	—	4	42	17	—	2	—	—	—	—	—	—	3	2	3	14	22	14	—	—	—	43000	—	—	—	4500
913	Campground	132	4	2	—	—	—	—	4	134	62	4	12	18	—	—	—	—	—	14	23	10	40	87	55	—	6	4	141000	—	—	—	—
914	Petry	39	1	1	—	—	—	—	3	38	25	—	5	5	—	—	—	—	—	3	5	—	15	23	16	—	—	—	58500	46000	—	—	—
915	Clayton	226	—	2	—	—	3	9	6	210	—	2	14	—	—	15	842	28	841	11	26	18	32	87	45	10	10	—	236000	75000	3176	2654	—
916	Street Memorial	28	—	—	—	—	1	3	3	21	16	1	4	2	—	—	—	—	—	—	—	—	—	—	—	—	—	—	12200	—	—	—	—
917	Antioch	5	—	—	—	—	—	—	—	5	9	—	—	—	—	—	—	—	—	—	—	—	—	—	—	—	—	—	20000	—	160	—	—
918	Crawford	114	3	1	1	—	—	—	2	117	51	1	11	—	—	—	—	9	627	6	18	5	13	42	33	—	7	—	40000	24000	26270	—	—
919	Eufaula First	550	9	6	7	—	13	—	11	548	230	17	76	52	10	—	—	77	365	42	98	40	174	354	186	147	236	8	1250000	97000	29800	31000	—
920	Epworth	140	2	3	—	—	5	4	—	136	—	—	—	—	—	—	—	—	—	12	11	5	20	48	46	—	—	1	158840	50000	—	40405	—
921	Washington St.	181	1	1	—	—	2	6	4	171	75	—	12	—	—	—	—	—	—	11	10	12	41	74	35	15	—	1	260000	57500	—	—	—
924	Glenwood	117	2	4	2	—	7	1	4	113	52	4	16	—	—	—	—	17	62	9	10	8	28	55	35	12	10	2	133900	66000	—	1600	—
925	Springhill	43	—	2	—	—	—	—	—	45	35	2	3	—	—	—	—	9	50	4	3	5	16	28	24	19	—	—	46000	10000	—	—	—
926	Goshen	97	—	—	—	—	—	—	1	96	45	—	—	—	—	15	1000	—	—	9	22	7	17	55	40	10	—	—	52000	15000	6000	1000	—
927	Henderson	22	—	—	—	—	—	—	—	22	35	—	—	—	—	—	—	—	—	3	3	3	11	20	15	—	—	—	25000	—	—	—	—
928	Little Oak	37	—	—	—	—	—	—	—	37	25	—	—	—	—	—	—	—	—	2	2	1	10	15	12	—	—	—	30000	—	—	—	—
929	Hopewell	52	3	—	—	—	2	—	—	53	44	3	5	31	—	—	—	12	12	6	9	9	21	45	25	8	9	1	156400	49925	2562	12842	382
930	Mt. Hilliard	38	—	—	—	—	—	—	2	36	17	—	3	2	—	—	—	—	—	—	—	—	—	—	—	—	—	—	29250	—	1741	—	—
931	Hurtsboro	223	5	—	—	—	8	—	4	216	65	7	20	34	5	—	—	23	572	29	20	10	62	121	47	67	78	5	425000	95000	32300	7500	—
932	Bradleyton	32	—	—	—	—	—	—	—	32	16	—	—	—	—	—	—	—	—	—	—	—	—	—	—	—	—	—	—	—	—	—	—
933	Laplne	70	—	—	—	—	—	—	1	69	25	—	—	—	—	—	—	7	247	5	8	3	15	31	25	—	6	—	121000	29000	—	—	—
934	Clio	42	—	2	—	—	—	2	—	42	22	—	—	—	—	—	—	—	—	2	—	—	14	16	14	—	14	—	105000	—	2163	—	—
935	Louisville	145	3	3	2	—	—	2	3	148	80	1	22	—	—	—	—	10	—	10	25	17	22	74	55	20	20	3	180000	56000	4000	—	—
936	Luverne	383	7	1	1	97	3	2	7	283	125	8	35	—	5	—	—	30	302	21	38	18	97	172	83	—	49	5	500000	150000	—	19500	—
937	Mt. Ida	65	1	—	—	—	—	—	2	84	22	—	—	—	—	—	—	—	—	2	—	—	13	15	9	—	—	—	—	—	—	—	—
938	Batesville	24	—	—	10	—	1	—	—	13	8	—	—	—	—	—	—	—	—	2	—	—	8	10	6	—	—	—	33000	—	—	—	—
939	Comer	15	—	1	2	—	—	—	1	17	20	2	—	—	—	—	—	—	—	3	3	—	10	16	15	7	—	—	27000	—	—	—	—
940	Midway	77	—	2	—	4	1	—	1	73	30	—	—	—	—	—	—	—	—	2	3	—	4	9	7	3	—	—	130000	48000	—	—	—
941	Springhill	44	—	1	—	—	—	—	—	45	25	—	—	—	—	—	—	—	—	—	—	—	—	—	—	—	—	—	35000	—	—	—	—
942	Lamar Memorial	18	—	—	—	—	—	—	—	18	30	—	—	—	—	—	—	—	—	3	—	3	10	16	7	—	—	—	12000	—	—	—	—
943	Mount Carmel	116	1	2	9	4	—	—	3	121	54	3	8	14	—	—	—	15	225	7	11	—	29	47	30	—	—	—	115500	71000	12000	—	—
944	Phenix City Epworth	231	3	2	5	—	3	2	4	232	103	4	37	—	11	23	2089	23	67	18	25	9	45	97	57	21	—	3	216000	49000	—	—	9000
945	Phenix City First	234	6	5	4	—	3	1	7	238	86	8	33	—	4	—	—	18	90	12	22	12	71	117	63	15	29	4	302500	31000	30348	15636	—
946	Hillside	161	2	3	1	—	—	—	—	187	81	2	33	—	2	—	—	14	140	8	31	11	31	81	49	7	13	—	173000	45000	—	—	—
947	Summerville	262	1	4	2	—	2	1	4	262	108	2	31	21	4	15	—	28	353	17	26	12	46	101	70	—	—	1	460000	80000	—	—	—

	Church	Total Members Last Year	Confession Of Faith	From Other UMC	From Other Denominations	Removed By CC Action	To Other UMC	To Other Denominations	Removed By Death	Total Members This Year	Average Atten. Sunday Service	Persons Baptized	Preparatory Members	Number On Constituency	Total Enrolled In Confirmation	Members United Methodist Men	Amount Paid UMM Projects	Members United Methodist Women	Paid UMW Local Projects	Education Leaders	Children All Classes	Youth All Classes	Adults All Classes	Total Sun. Sch. Membership	Average SS Attendence	Avg. Atten. On-Going Classes	Avg. Atten. Short Term Classes	Mem. SS Joining Prof. Of Faith	Value Of Land, Bldgs., Equip.	Value of Parsonage, Furniture	Value Of Other Assets	Indebtedness On Property	Other Debt Current Expenses
948	Phenix City Trinity	446	18	7	9	3	13	8	9	447	190	21	35	10	16	6	—	50	50	30	40	18	140	228	150	25	25	10	650000	80000	—	57272	—
950	Center Ridge	46	—	—	—	—	—	—	—	46	34	—	—	—	—	—	—	18	250	7	5	—	21	33	24	—	—	—	54500	18500	2000	—	—
951	Union Hill	63	—	—	—	—	—	—	1	62	35	—	—	—	—	—	—	—	—	7	2	6	16	31	28	—	—	—	82000	—	—	—	—
954	Hatchechubbee	38	—	—	—	—	1	—	1	37	20	—	7	—	—	—	—	6	—	8	15	1	10	34	30	6	—	—	60000	35000	30000	—	—
955	Jernigan	9	—	1	1	—	1	—	—	10	—	—	—	—	8	—	—	—	—	—	—	—	—	—	—	—	—	—	40000	—	—	—	—
956	Pittsview	60	—	—	—	4	—	—	3	53	40	1	6	—	—	—	—	12	—	4	7	3	10	24	24	—	—	—	60000	—	—	—	—
957	Uchee	2	—	—	—	—	—	—	1	1	3	—	2	—	—	—	—	—	—	—	—	—	—	—	—	—	—	—	15000	—	—	—	—
958	Orion*	38	—	—	—	38	—	—	—	—	—	—	—	—	—	—	—	—	—	—	—	—	—	—	—	—	—	—	15000	—	—	—	—
959	Pine Level	122	—	—	—	—	2	—	1	119	60	—	12	—	—	—	—	17	150	15	9	11	42	77	50	—	—	—	175000	—	—	—	—
960	Ramer	130	2	2	—	—	—	1	2	131	60	4	28	—	4	—	—	28	800	10	25	13	30	78	40	—	—	—	75000	10000	4000	—	—
961	Rocky Mount	95	1	—	—	—	—	—	—	96	35	1	5	—	—	—	—	—	—	5	9	10	24	48	12	—	—	1	64500	39000	—	—	—
962	Live Oak	17	—	—	—	—	—	—	—	17	15	—	—	—	—	—	—	—	—	2	—	—	7	9	7	—	—	—	35000	—	—	—	—
963	Mt. Zion	11	—	—	—	—	—	—	—	11	10	—	2	2	—	—	—	—	—	2	4	—	6	12	10	—	—	—	15500	—	—	—	—
964	Rutledge	47	—	2	—	—	2	—	1	46	39	—	5	19	—	—	—	—	—	4	10	4	20	38	21	9	—	—	42000	38000	—	—	—
965	Vernledge	20	—	—	—	—	—	—	1	19	22	—	—	5	—	—	—	—	—	—	—	—	—	—	—	—	—	—	18000	—	—	—	—
966	Bethel	106	5	—	—	—	—	1	1	109	60	5	—	—	—	—	—	16	130	12	20	7	25	64	35	25	—	1	97000	16300	13000	—	—
967	Sandy Ridge	55	2	1	—	—	—	—	1	57	30	2	—	—	—	10	—	12	100	4	—	—	15	19	12	—	15	2	64000	26000	—	—	—
968	Springhill	42	—	—	—	—	—	—	—	42	25	—	—	—	—	—	—	13	—	5	—	6	15	26	15	—	—	—	10000	12000	—	—	—
969	Alexandria	45	—	—	—	—	1	1	—	43	30	1	7	14	—	—	—	—	—	4	8	3	24	39	28	—	—	—	33000	—	3000	—	—
970	Seale	66	—	1	—	—	—	—	1	66	40	2	9	16	—	—	—	—	—	3	5	3	14	25	15	—	—	—	245000	68000	5500	—	—
971	Hills Chapel	26	—	—	—	—	—	—	1	25	14	—	—	—	—	—	—	—	—	—	—	—	—	—	—	—	—	—	15000	—	—	—	—
972	Oak Grove	79	1	—	—	—	1	—	1	78	60	1	8	—	4	—	—	6	—	5	2	4	40	51	25	5	—	—	40000	20000	—	—	—
973	Shady Grove	39	—	—	—	—	1	—	1	37	20	—	—	—	10	—	—	4	—	2	—	—	10	12	10	—	—	—	12000	29000	—	—	—
974	Golden Acres	70	—	—	—	28	—	—	1	41	17	—	—	—	—	—	—	—	—	2	—	—	10	12	8	—	—	—	30000	—	6065	—	—
975	Mt Zion Smiths	280	4	8	2	—	12	—	5	275	129	10	29	—	12	15	50	40	385	18	25	26	56	125	83	10	65	9	256400	42500	21016	—	—
976	Troy First	624	15	21	3	—	9	8	6	640	237	18	30	—	12	—	—	89	372	29	86	31	151	297	152	34	21	12	500000	75000	3500	—	—
977	Perk Street	234	5	13	3	—	6	8	2	241	122	4	30	38	—	38	753	33	1500	23	30	16	67	136	79	30	—	—	250000	76000	—	50617	—
978	Union Springs First	98	8	3	7	—	1	1	1	114	52	8	10	—	—	—	—	9	38	6	8	8	21	41	—	—	81	6	199000	25000	—	—	—
879	Fitzpatrick	32	—	—	—	—	—	—	2	30	16	—	—	—	—	—	—	—	—	2	—	—	8	10	5	—	—	—	31500	—	—	—	—
980	Fort Davis	56	—	2	—	—	1	—	—	57	25	—	1	—	—	—	—	—	—	4	2	2	16	24	18	—	—	—	—	—	—	—	—
981	Brown Grove	27	—	—	—	—	—	—	1	26	15	1	5	—	—	—	—	—	—	2	3	2	19	26	—	—	—	—	10000	—	—	—	—
982	St. Paul	87	2	—	—	17	—	9	—	63	30	2	30	2	—	—	—	10	200	3	7	17	3	30	18	—	—	2	15000	—	—	—	—
983	Liberty	41	—	—	1	—	—	3	—	39	27	—	4	—	—	—	—	—	—	3	5	4	10	22	12	—	—	—	45800	8000	—	—	—
984	White Oak	70	—	1	1	—	—	—	2	70	42	—	6	—	—	—	—	—	—	3	5	3	14	25	12	10	—	—	85000	11000	—	—	—
985	Friendship	6	—	—	—	—	—	—	—	6	—	—	—	—	—	—	—	—	—	—	—	—	—	—	—	—	—	—	13500	—	—	—	—
986	Tennille	11	—	—	—	—	—	—	1	10	9	—	—	—	—	—	—	—	—	—	—	—	—	—	—	—	—	—	15375	—	1127	—	—
987	Williams Chapel	65	2	—	—	—	—	1	3	63	25	2	4	—	—	—	—	—	—	5	8	1	19	33	25	—	—	1	138000	40000	—	—	—
988	Carr's Chepel*	8	—	—	—	8	—	—	—	—	—	—	—	—	—	—	—	—	—	—	—	—	—	—	—	—	—	—	—	—	—	—	—
	TOTALS	8160	128	114	73	213	108	75	142	7937	3605	165	681	285	107	137	4534	734	9186	567	898	459	2041	3965	2338	558	674	1652	9875565	1932725	261873	269893	13882

*Church Closed

	Church	Paid On Debt	Buildings And Improvements	Program/ Church School	Other Current Expense	Benevolences Paid Directly	UMW Paid To Conf. Treas.	Salary Paid Pastor	Utilities Paid Pastor	Travel Paid Pastor	Pensions Apportioned	Pensions Paid	District Supt. Fund Apportioned	District Supt. Fund Paid	Episcopal Fund Apportioned	Episcopal Fund Paid	Equitable Salary Fund Apportioned	Equitable Salary Fund Paid	Temporary Gen. Aid Fund Apportioned	Temporary Gen. Aid Fund Paid	Pension Crusade Fund Paid	Interdenominational Coop. Paid	General Admin. Paid
901	Adams Chapel	—	3500	150	714	—	—	960	480	480	230	220	55	53	14	14	22	21	3	—	—	—	—
902	Clopton	—	100	450	400	—	—	1440	720	720	381	381	92	92	24	24	37	33	5	—	—	—	13
903	Edwin	975	—	350	500	—	—	1296	648	648	369	269	89	89	23	23	35	35	5	5	554	—	—
904	Pond Bethel	—	—	—	300	—	—	810	405	405	228	148	55	41	14	10	22	21	3	—	—	—	—
905	Texasville	2000	—	220	1371	—	—	2000	—	—	271	259	66	62	17	16	26	25	4	—	60	—	18
906	Banks	—	—	174	337	111	—	2880	—	—	249	160	60	58	16	15	24	20	3	3	—	3	8
907	Murphys Chapel	—	2470	387	1415	—	—	2880	—	—	317	100	77	64	20	15	30	29	4	—	500	—	10
908	Pleasant Hill	—	859	253	659	—	—	1440	—	—	193	150	47	45	12	12	19	18	3	3	120	2	6
909	Brantley	785	2743	1344	2786	490	78	9500	1000	1800	1300	1299	314	314	82	81	125	124	18	18	346	16	43
910	Brunsons Chapel	988	354	1385	1560	—	—	1600	400	400	442	441	107	106	28	27	42	42	6	—	182	—	14
911	Brundidge	12400	5988	2735	9240	—	432	12500	2500	4000	2983	2983	721	721	188	188	286	286	42	39	519	37	95
912	Chestnut Grove	4200	—	715	386	—	—	1338	516	546	362	345	87	83	23	22	35	33	5	5	—	5	12
913	Campground	—	4159	1759	1074	—	—	6362	—	—	793	793	192	191	50	49	76	76	11	11	38	10	26
914	Petry	—	3087	302	267	—	—	4749	—	—	447	447	108	108	28	28	43	43	6	6	200	6	15
915	Clayton	4384	6200	5584	4135	165	728	10057	3772	4428	2216	2216	535	535	140	140	212	212	31	30	—	—	74
916	Street Memorial	—	655	143	91	—	—	300	210	210	145	145	35	35	9	9	14	14	2	2	—	2	5
917	Antioch	—	—	—	250	—	—	405	—	—	34	34	8	8	2	2	3	3	—	—	—	—	1
918	Crawford	—	1298	1064	1664	134	230	3349	507	1920	753	753	182	182	47	47	72	72	10	—	7	—	—
919	Eufaula First	33731	3686	27971	37920	118	2182	22500	3500	4000	6731	6731	1627	1627	424	424	645	645	94	94	4890	88	225
920	Epworth	16100	—	8486	—	—	—	4260	1700	2500	966	924	234	223	61	58	93	—	13	—	480	—	89
921	Washington St.	2235	—	1278	6875	—	—	11132	2454	3676	2179	2179	527	526	137	137	209	208	30	—	184	—	69
924	Glenwood	1196	3529	1644	3311	569	191	10000	1500	1800	1615	1615	390	390	102	101	155	158	22	—	266	—	25
925	Springhill	—	2052	133	712	96	—	2782	—	—	295	295	71	71	19	19	28	28	4	4	1	4	9
926	Goshen	1400	700	800	1200	75	—	2100	900	300	501	483	121	117	32	30	48	46	7	—	500	—	16
927	Henderson	—	—	200	350	50	—	900	300	150	145	113	35	34	9	8	14	15	2	—	125	—	—
928	Little Oak	—	—	250	450	50	—	1200	300	150	213	205	51	49	13	13	20	20	3	—	192	—	—
929	Hopewell	4028	2030	800	5214	300	157	5317	1100	2000	889	889	215	215	56	56	85	85	12	12	—	5	30
930	Mt. Hilliard	—	—	—	1255	—	—	3000	400	800	343	343	83	83	22	22	33	33	5	—	88	—	—
931	Hurtsboro	937	8144	3556	11860	834	705	12500	1800	1300	2317	2317	560	560	146	146	222	222	32	32	880	30	78
932	Bradleyton	—	2099	—	108	—	—	1270	630	500	231	231	56	56	15	15	22	22	3	—	—	—	—
933	Lapine	—	2665	352	2246	—	171	4920	2460	2460	881	881	213	213	55	55	84	84	12	—	198	—	—
934	Clio	—	—	280	390	—	—	4550	450	700	420	367	102	96	26	25	40	38	6	—	695	—	—
935	Louisville	—	321	1722	6242	—	80	12700	2000	2000	1372	1304	332	315	86	82	132	125	19	—	983	—	44
936	Luverne	15533	2077	1667	14733	—	582	15829	1650	2585	3208	3708	775	775	202	202	307	307	45	—	2945	42	107
937	Mt. Ida	—	707	194	340	—	—	1680	—	—	261	261	63	63	16	16	25	—	4	—	25	—	—
938	Batesville	—	—	142	291	—	—	1200	—	—	153	153	37	37	10	10	15	15	2	2	172	—	5
939	Comer	—	—	518	226	—	—	1500	—	—	161	161	39	39	10	10	15	15	2	2	172	2	5
940	Midway	—	—	697	533	—	—	3600	—	—	478	478	116	116	30	30	46	46	7	—	171	—	16
941	Springhill	—	—	220	—	—	—	1620	—	—	224	224	54	54	14	14	21	21	3	3	172	3	8
942	Lamar Memorial	—	380	100	600	—	—	2315	550	495	293	293	71	70	18	18	28	28	4	4	—	4	9
943	Mount Carmel	9590	802	3967	—	—	213	9800	1700	1500	1184	1184	286	286	75	75	113	113	16	16	678	—	20
944	Phenix City Epworth	29	10371	1245	12733	—	203	12000	2000	3600	1992	1992	481	481	126	127	191	191	28	30	324	15	25
945	Phenix City First	9256	6378	2154	15009	533	—	14000	2000	2000	2530	2530	611	611	159	159	242	242	35	—	1097	—	84
946	Hillside	—	—	2625	6945	50	210	13500	2800	3000	1968	1968	478	476	124	124	189	189	27	27	170	26	4
947	Summerville	—	2577	8583	10781	—	454	15675	2600	3000	2887	2884	698	698	182	182	277	277	40	38	—	38	97

	Church	Paid On Debt	Buildings And Improvements	Progrem/ Church School	Other Current Expense	Benevolences Paid Directly	UMW Paid To Conf. Treas.	Salery Paid Pastor	Utilities Peid Pastor	Travel Paid Pastor	Pensions Apportioned	Pensions Paid	District Supt. Fund Apportioned	District Supt. Fund Paid	Episcopal Fund Apportioned	Episcopal Fund Paid	Equitable Salery Fund Apportioned	Equitable Salary Fund Paid	Temporery Gen. Aid Fund Apportioned	Temporary Gen. Aid Fund Paid	Pension Crusade Fund Paid	Interdenominetionel Coop. Paid	General Admin. Paid
948	Phenix City Trinity	15518	671	28018	29225	600	100	17750	2900	2500	4853	4853	1173	1173	306	306	465	465	68	—	148	—	162
950	Center Ridge	—	3592	157	541	175	—	2400	700	733	380	399	92	97	24	25	36	3	5	—	36	—	—
951	Union Hill	—	1860	322	85	—	—	1200	795	814	357	357	86	86	23	23	34	34	5	—	—	—	—
954	Hatchechubbee	—	600	500	2700	—	—	5155	—	—	624	588	151	142	39	37	60	56	9	8	—	—	20
955	Jernigan	—	—	50	353	102	—	900	440	760	161	161	39	38	10	10	15	15	2	—	130	—	—
956	Pittsview	—	—	400	1290	—	—	4595	—	—	506	481	122	116	32	30	48	46	7	—	104	—	8
957	Uchee	—	—	—	400	—	—	360	—	—	27	26	7	6	2	2	3	3	—	—	44	—	1
958	Orion*	—	—	—	—	—	—	—	—	—	91	—	22	—	6	—	9	—	1	—	—	—	—
959	Pine Level	—	4000	1750	3250	650	200	2840	1000	1200	782	749	189	181	49	47	75	72	11	10	250	10	25
960	Ramer	—	311	2020	2572	455	—	2840	1000	1200	847	595	205	167	53	42	81	75	12	11	100	10	24
961	Rocky Mount	—	595	340	607	—	—	6000	—	—	781	744	189	180	49	47	75	71	11	10	25	8	25
962	Live Oak	—	—	87	70	—	—	1680	—	—	141	141	34	34	9	9	13	13	2	2	—	2	5
963	Mt. Zion	—	—	—	320	—	—	900	—	—	92	92	22	22	6	5	9	8	1	—	—	—	2
964	Rutledge	—	—	420	1228	—	—	4260	—	—	437	437	106	106	28	28	42	42	6	6	—	6	15
965	Verniedge	—	—	—	163	—	—	1680	—	—	141	140	34	34	9	8	13	13	2	1	—	1	4
966	Bethel	—	4821	1354	1852	—	—	2690	1135	1380	817	817	197	197	51	51	78	78	11	11	689	11	27
967	Sandy Ridge	—	4078	349	1349	—	155	2500	1400	1315	526	526	127	181	33	33	50	50	7	—	83	—	18
968	Springhill	—	800	398	819	85	67	1125	970	855	340	340	82	82	21	21	33	33	5	—	300	—	—
969	Alexandria	—	879	279	488	53	—	3720	—	—	396	395	96	95	25	24	38	37	6	5	—	5	13
970	Seale	—	17726	1030	3166	476	—	3720	1200	—	532	532	129	128	34	33	51	50	7	7	—	6	17
971	Hills Chapel	—	—	—	144	—	—	810	405	405	156	205	38	49	10	13	15	14	2	—	92	—	—
972	Oak Grove	—	2450	—	417	1942	—	1800	600	1200	597	367	144	109	38	29	57	48	8	6	—	6	16
973	Shady Grove	—	1063	369	506	—	—	4600	—	—	376	256	91	75	24	19	36	34	5	5	—	5	11
974	Golden Acres	—	885	628	765	35	—	1714	390	1080	442	442	107	107	28	28	42	42	6	—	—	—	—
975	Mt. Zion Smiths	—	9049	3948	4307	—	300	16080	2500	3500	2394	2394	579	578	151	150	229	229	33	15	560	15	50
976	Troy First	—	4299	15942	27392	841	1869	20400	2800	2800	6413	6412	1550	1549	404	404	615	614	89	35	875	29	214
977	Park Street	6034	1137	3828	4398	320	571	12300	2400	1800	1842	1842	445	445	116	116	177	176	26	25	900	24	61
978	Union Springs First	—	1221	1284	1610	—	390	6500	1300	2400	948	948	229	229	60	60	91	91	13	13	1022	12	32
979	Fitzpatrick	—	—	39	297	—	—	1350	225	345	214	214	52	52	13	13	21	21	3	3	146	3	7
980	Fort Davis	—	—	133	213	—	—	2100	525	975	334	334	81	81	21	21	32	32	5	5	—	4	11
981	Brown Grove	—	600	150	170	—	—	720	—	100	93	50	23	13	6	2	9	8	1	—	—	—	—
982	St. Paul	—	900	130	200	—	—	1560	—	150	333	60	81	80	21	10	32	10	5	2	25	2	5
983	Liberty	—	614	480	867	—	—	3811	600	600	374	355	90	86	24	22	36	34	5	5	130	5	12
984	White Oak	—	806	556	2815	20	—	4991	840	840	623	623	151	151	39	39	60	60	9	9	598	8	21
985	Friendship	—	—	—	—	—	—	—	—	—	19	—	5	—	1	—	2	—	—	—	—	—	—
986	Tennille	—	—	—	272	—	—	949	268	283	152	144	37	35	10	10	15	14	2	2	—	2	5
987	Williams Chapel	—	—	800	1491	—	—	3725	525	550	568	422	137	109	36	25	54	60	8	5	50	—	3
	TOTALS	141319	142888	151862	263815	9329	10268	405442	68870	81858	74859	73297	18096	17881	4717	4622	7173	6929	1036	587	24241	512	2119

*Church Closed

	Church	SEJ Adm. Fund Paid	Conference Adm. Fund Paid	District Funds Paid	Blue Lake Operation Paid	World Service Conf. Bene. Apportioned	World Service Conf. Bene. Paid	Ministerial Education Paid	Black Colleges Paid	Missional Priority Paid	Maint. & Amort. Paid	General Advance Paid	Youth Service Fund Paid	Special Day Offerings	Claimants Homes Paid	Conference Advance Paid	Ten Dollar Club	Huntingdon-Bham. Southern Paid	Wesley Foundations Paid	Health And Welfare Paid	Junaluska Development Paid	Grand Total Paid
901	Adams Chapel	—	—	65	—	184	—	—	—	—	—	—	—	—	—	—	—	—	—	—	—	6657
902	Clopton	—	—	109	—	306	—	—	—	—	—	—	—	—	—	—	—	—	—	306	—	4788
903	Edwin	—	—	106	28	296	21	—	—	—	—	—	—	—	12	—	—	—	—	110	—	5668
904	Pond Bethel	—	—	21	—	183	7	—	—	—	—	—	—	—	—	—	—	—	—	108	—	2278
905	Texasville	—	—	77	—	218	208	—	—	—	—	—	—	—	—	—	—	—	—	136	—	6452
906	Banks	6	15	71	15	200	150	40	15	12	8	—	—	—	7	—	—	40	15	41	13	4377
907	Murphys Chapel	7	10	90	16	255	100	30	—	17	10	—	—	—	10	—	—	—	19	41	10	8230
908	Pleasant Hill	4	10	55	7	155	100	33	—	9	6	—	—	—	8	—	—	55	12	101	5	3970
909	Brantley	31	92	373	97	1045	1044	227	99	73	43	—	—	—	43	—	—	383	81	582	74	26009
910	Brunsons Chapel	10	30	126	—	355	354	77	—	25	—	—	—	—	—	—	—	—	27	27	—	8175
911	Brundidge	68	200	855	212	2397	2397	495	177	161	94	371	—	10	94	10	—	835	177	1701	163	63781
912	Chestnut Grove	8	24	104	26	291	277	60	—	20	12	—	—	—	12	—	—	102	22	249	20	9142
913	Campground	18	56	226	59	638	637	138	60	45	26	—	—	—	26	—	—	234	49	267	45	16434
914	Petry	11	32	128	34	359	359	78	—	25	15	—	—	30	15	—	—	132	28	202	26	10373
915	Clayton	52	156	525	166	1781	1779	387	—	125	73	25	—	—	73	—	—	475	138	1185	127	49429
916	Street Memorial	3	10	37	11	116	100	25	11	8	5	—	—	—	5	—	—	43	9	1	8	2097
917	Antioch	1	2	10	3	27	27	6	3	2	1	—	—	8	1	—	—	10	2	20	2	801
918	Crawford	—	—	175	—	605	150	126	—	—	—	126	—	16	—	—	—	—	—	357	—	12804
919	Eufaula First	161	477	1588	505	5409	5409	1177	518	382	224	7575	—	515	224	700	20	1986	421	2369	387	175233
920	Epworth	—	—	225	—	777	1455	—	—	—	—	30	—	—	—	10	—	—	—	420	—	36960
921	Washington St.	49	146	625	—	1751	57	—	—	—	—	—	—	—	—	—	—	—	—	811	—	32641
924	Glenwood	15	72	427	30	1298	1298	60	—	—	25	—	—	20	50	—	—	—	—	30	120	—	28504
925	Springhill	7	21	85	22	237	237	52	23	17	10	—	—	—	10	—	—	87	18	51	17	6913
926	Goshen	12	34	143	36	403	388	84	—	27	16	77	27	—	16	—	—	142	30	202	28	10929
927	Henderson	—	—	19	—	116	104	—	—	—	—	—	—	—	5	—	—	—	8	40	—	2421
928	Little Oak	—	—	61	—	171	50	—	—	—	—	—	—	—	7	—	—	—	—	120	—	3117
929	Hopewell	21	63	255	19	714	714	155	—	15	30	14	—	150	30	—	—	77	56	511	15	24175
930	Mt. Hilliard	—	—	98	—	276	276	—	—	—	—	—	—	47	—	—	—	—	—	100	—	6545
931	Hurtsboro	55	164	664	174	1862	1862	405	177	132	77	262	—	859	77	—	—	684	145	1444	133	53787
932	Bradleyton	—	16	65	—	185	50	40	—	—	—	—	—	—	—	—	—	—	14	410	—	5526
933	Lapine	—	—	—	—	708	—	—	—	—	—	—	—	—	—	—	—	—	—	199	—	17151
934	Clio	—	—	73	30	338	25	—	25	—	—	—	—	—	13	—	—	—	—	264	—	8021
935	Louisville	31	92	393	98	1103	1048	228	—	74	43	90	—	—	43	30	—	—	82	345	75	30590
936	Luverne	77	227	918	—	2578	2578	—	—	—	107	190	—	82	—	10	—	—	18	4407	—	71658
937	Mt. Ida	—	19	75	—	210	210	—	—	—	—	—	—	—	—	—	—	—	—	50	—	3840
938	Batesville	4	11	44	—	123	—	—	—	—	—	—	—	—	5	—	—	—	—	32	—	2123
939	Corner	4	11	46	12	130	130	28	12	—	5	9	—	—	5	—	—	48	10	293	9	3272
940	Midway	11	34	136	—	384	—	—	—	—	16	30	—	—	16	—	—	—	—	87	—	6017
941	Springhill	5	16	64	17	180	180	39	17	13	7	—	—	—	7	—	—	66	14	50	13	2847
942	Lamar Memorial	7	20	85	21	236	221	48	21	18	9	25	—	25	9	—	—	82	17	164	16	5652
943	Mount Carmel	20	84	340	89	951	951	100	15	67	39	121	—	25	39	—	—	115	25	800	25	33024
944	Phenix City Epworth	15	100	285	25	1601	1249	150	20	60	30	214	—	41	30	—	—	50	20	898	—	50709
945	Phenix City First	60	179	625	—	2033	2033	—	—	143	—	244	15	—	—	—	—	—	—	861	—	60303
946	Hillside	3	139	664	148	1582	1582	344	151	112	68	100	100	—	68	—	—	581	123	2145	113	38593
947	Summerville	69	204	828	217	2320	2320	505	221	164	96	899	—	62	96	125	—	852	180	1966	166	57207

	Church	SEJ Adm. Fund Paid	Conference Adm. Fund Paid	District Funds Paid	Blue Lake Operation Paid	World Service Cont. Bene. Apportioned	World Service Conf. Bene. Paid	Ministerial Education Paid	Black Colleges Paid	Missional Priority Paid	Maint. & Amort. Paid	General Advance Paid	Youth Service Fund Paid	Special Day Offerings	Claimants Homes Paid	Conference Advance Paid	Ten Dollar Club	Huntingdon-Bham. Southern Paid	Wesley Foundations Paid	Health And Welfare Paid	Juneluska Development Paid	Grand Total Paid
948	Phenix City Trinity	116	344	1289	363	3900	480	—	—	—	161	—	—	—	161	—	—	—	—	1798	—	109151
950	Center Ridge	—	27	108	—	305	—	66	—	—	—	—	—	—	14	—	—	—	—	83	—	9406
951	Union Hill	—	24	71	—	287	—	—	—	—	—	—	—	—	12	—	—	—	—	1	—	5684
954	Hatchechubbee	14	42	179	44	501	481	103	—	33	20	—	—	—	20	—	—	173	82	232	34	11263
955	Jernigan	—	—	19	12	129	129	28	—	—	—	—	—	—	—	—	—	—	—	50	—	3197
956	Pittsview	9	28	96	32	406	—	71	—	—	—	—	—	—	15	—	—	—	27	151	—	7497
957	Uchee	1	2	8	2	22	21	5	2	1	1	—	—	—	1	—	—	8	2	—	2	898
958	Orion*	—	—	—	—	73	—	—	—	—	—	—	—	—	—	—	—	—	—	—	—	
959	Pine Level	18	53	224	56	628	602	131	57	43	25	—	—	—	2	25	—	—	221	47	626	43	18557
960	Ramer	14	45	161	51	680	517	112	53	41	24	—	—	50	24	—	—	—	212	45	423	41	14035
961	Rocky Mount	12	53	173	44	627	598	110	12	31	25	—	—	—	25	—	—	—	204	36	103	39	10117
962	Live Oak	3	10	43	11	113	113	25	11	8	5	—	—	—	5	—	—	—	41	9	201	8	2536
963	Mt. Zion	1	4	19	3	74	36	10	—	4	2	2	—	—	—	—	—	—	10	3	110	2	1555
964	Rutledge	10	31	125	33	351	351	76	33	25	15	50	—	—	15	10	—	—	129	27	722	25	8225
965	Vernledge	3	9	33	10	113	113	24	10	7	4	—	—	—	4	—	—	—	41	8	52	8	2370
966	Bethel	20	58	233	61	656	656	143	63	46	27	120	—	—	27	—	—	—	241	51	667	47	17703
967	Sandy Ridge	13	37	151	39	423	423	110	—	30	18	—	—	—	—	—	—	—	155	33	521	30	13697
968	Springhill	—	24	97	—	273	—	—	—	—	—	—	—	—	—	—	—	—	—	—	70	—	6086
969	Alexandria	9	28	116	29	318	318	69	30	22	13	—	—	102	13	111	—	—	116	24	410	22	7425
970	Seale	12	37	141	39	428	427	93	40	30	17	463	—	75	17	10	—	—	156	33	454	30	30165
971	Hills Chapel	—	—	67	—	125	—	36	—	—	—	—	—	—	—	—	—	—	—	—	370	—	2610
972	Oak Grove	10	29	109	33	480	339	74	—	27	16	—	—	—	16	—	—	—	139	29	352	27	10190
973	Shady Grove	7	20	85	23	302	233	51	23	19	11	—	—	—	11	—	—	—	95	20	132	19	7692
974	Golden Acres	—	—	103	—	355	8	5	—	—	—	—	—	43	—	—	—	—	—	—	100	—	6375
975	Mt. Zion Smiths	25	161	425	100	1924	1924	200	15	30	25	299	—	60	76	—	20	200	80	1118	25	48893
976	Troy First	145	431	1130	431	5153	5153	1063	166	346	103	702	—	228	203	298	—	1794	380	2354	101	101875
977	Park Street	43	130	726	138	1480	1480	322	14	104	61	40	50	—	61	10	—	54	115	855	105	42938
978	Union Springs First	23	67	272	71	762	762	166	73	54	32	305	—	10	32	70	—	280	59	1072	55	20553
979	Fitzpatrick	5	15	61	16	172	172	37	16	12	—	—	—	—	7	—	—	63	13	268	12	3412
980	Fort Davis	8	24	96	25	269	269	58	26	29	11	100	—	23	11	—	—	99	21	1031	19	6284
981	Brown Grove	—	3	21	3	75	29	10	5	2	2	—	—	—	1	—	—	20	2	11	1	1921
982	St. Paul	—	10	25	2	268	60	15	—	2	2	8	—	8	2	—	—	20	2	5	—	3495
983	Liberty	8	25	107	27	300	286	62	27	20	12	—	—	115	12	—	—	105	22	210	20	8679
984	White Oak	15	44	109	47	500	500	109	46	35	21	—	—	142	21	—	—	184	39	185	36	13915
985	Friendship	—	—	—	—	18	—	—	—	—	—	—	—	—	—	—	—	—	—	—	—	—
986	Tennille	3	10	43	11	122	115	25	11	8	5	—	—	—	5	—	—	42	9	151	8	2430
987	Williams Chapel	4	31	50	10	456	100	30	—	—	7	—	—	—	5	—	—	—	—	115	—	7917
	TOTALS	1396	4620	18599	3883	60153	48832	8576	2298	2753	1758	12491	192	2748	1895	1394	40	11881	3008	39596	2249	1587768

* Church Closed

RECAP TABLE 1

	Conference	Total Members Last Year	Confession Of Faith	From Other UMC	From Other Denominations	Removed By CC Action	To Other UMC	To Other Denominations	Removed By Death	Total Members This Year	Average Atten. Sunday Service	Persons Baptized	Preparatory Members	Number On Constituency	Total Enrolled In Confirmation	Members United Methodist Men	Amount Paid UMM Projects	Members United Methodist Women	Paid UMW Local Projects	Education Leaders	Children All Classes	Youth All Classes	Adults All Classes	Total Sun. Sch. Membership	Average SS Attendance	Avg. Atten. On-Going Classes	Avg. Atten. Short Term Classes	Mem. SS Joining Prof. Of Faith	Value Of Land, Bldgs., Equip.	Value of Parsonage, Furniture	Value Of Other Assets	Indebtedness On Property	Other Debt Current Expenses
1	ANDALUSIA	8250	130	91	57	91	152	86	148	8051	3815	129	610	537	67	261	3758	703	9381	576	999	635	2099	4309	2610	936	745	97	10334850	1573300	408989	175907	3450
2	DEMOPOLIS	9133	156	80	55	55	136	111	117	9005	4005	145	857	329	73	1877	3445	828	15283	647	1090	671	2303	4711	2844	623	534	44	10240104	1662162	331393	173074	319
3	DOTHAN	14474	286	291	202	184	261	163	165	14480	6200	310	1389	788	142	435	11994	1475	24488	1117	1774	1062	4093	8046	4740	2152	2180	173	20391037	2782650	933905	787738	47198
4	MARIANNA	13122	306	245	221	95	197	70	140	13392	5675	331	1176	566	177	299	8910	1142	18297	716	1421	768	3121	6026	3591	1090	968	157	15641126	2456590	630701	1037930	11875
5	MOBILE	19369	479	439	338	281	428	133	141	19642	7419	502	2334	1225	281	500	11112	1716	34405	1125	2527	1283	3698	8633	4717	1852	2749	226	24803528	2708061	2124539	3432873	8371
6	MONTGOMERY	23613	512	564	491	742	626	273	246	23393	9744	489	2681	1521	292	765	12747	2131	34612	1365	2991	1734	6758	12848	6264	3128	3834	355	32244211	3083720	1452245	5001524	11215
7	PENSACOLA	25635	648	761	390	480	445	273	216	26020	10167	532	3489	2170	463	732	21123	2679	48827	1281	2887	1761	5123	11052	6455	2660	4021	404	29397149	4035537	1191819	3588011	14963
8	SELMA	8494	167	180	126	151	156	66	110	8474	4253	185	763	748	128	173	3468	919	15989	601	1040	591	2582	4814	2854	736	1300	106	10662145	1733020	1246949	734780	
9	TROY	8180	128	114	73	213	108	75	142	7937	3605	165	681	285	107	137	4534	734	9186	567	898	459	2041	3965	2338	558	674	90	9875565	1932725	261873	269893	13882
	GRAND TOTALS	130240	2812	2865	1953	2292	2508	1250	1425	130394	54883	2788	14180	8169	1730	3489	81091	12327	210468	7995	15627	8964	31818	64404	36413	13735	17005	1652	163589715	21967765	8582513	15201731	111273
	TOTAL LAST YEAR	129104	2653	3142	2063	1425	2651	1209	1437	130240	53065	2773	12798	7968	1620	3373	76629	11932	215854	7846	15042	8682	30724	62294	35720	12550	19668	1582	149431665	21638324	8151063	13942541	90128
	INCREASE	1136	159		867			41		154	1818	15	1382	201	110	118	4462	395		149	585	282	1094	2110	693	1185			14158050	329441	431450	1258190	21145
	DECREASE			277	110		142		12										5386								2683						

RECAP TABLE 2 PART 1

	Conference	Paid On Debt	Buildings And Improvements	Program/ Church School	Other Current Expense	Benevolences Paid Directly	UMW Paid To Conf. Treas.	Salary Paid Pastor	Utilities Paid Pastor	Travel Paid Pastor	Pensions Apportioned	Pensions Paid	District Supt. Fund Apportioned	District Supt. Fund Paid	Episcopal Fund Apportioned	Episcopal Fund Paid	Equitable Salary Fund Apportioned	Equitable Salary Fund Paid	Temporary Gen. Aid Fund Apportioned	Temporary Gen. Aid Fund Paid	Pension Crusade Fund Paid	Interdenominational Coop. Paid	General Admin. Paid
1	ANDALUSIA	62944	225649	225948	242603	9998	9283	388340	68198	84358	77841	74986	18818	18567	4903	4840	7459	6948	1086	640	27287	439	1969
2	DEMOPOLIS	55461	228659	137218	266790	18295	11577	401425	75300	90025	78275	75941	18916	18440	4926	4773	7499	7152	1092	767	28020	552	2086
3	DOTHAN	275734	450810	366059	742905	54823	23450	561207	107345	138029	142418	145674	34419	35011	8979	9130	13649	13715	1981	1637	41779	1254	3949
4	MARIANNA	300731	385043	274090	504879	12230	18468	520078	120775	125274	112328	108746	27146	26319	7078	6851	10769	10402	1566	1074	43724	540	3072
5	MOBILE	650757	1970991	633443	1137185	86208	32936	714222	111801	139149	183065	172102	44238	42075	11539	10721	17545	15637	2547	1772	45451	1213	4368
6	MONTGOMERY	990691	362112	904621	1273512	64249	36128	772614	114988	117480	223542	220658	54028	53361	14094	13905	21420	20992	3112	2334	76462	1907	6503
7	PENSACOLA	731364	864693	744339	1104864	43826	44501	869369	147749	200135	229848	230368	55548	55692	14484	14516	22030	22139	3201	2368	62388	1487	6634
8	SELMA	143357	280818	199628	390686	16035	19556	375652	71386	90992	77784	77023	18797	18705	4905	4850	7458	7361	1075	699	13382	480	2013
9	TROY	141319	142888	151862	263815	9329	10268	405442	68870	81856	74859	73297	18096	17881	4717	4622	7173	6929	1036	587	24241	512	2119
	GRAND TOTALS	3352358	4911663	3637208	5927239	294993	206167	5008349	886412	1067300	1199960	1178795	290002	286051	75625	74208	115002	111275	16696	11878	362734	8384	32713
	TOTAL LAST YEAR	2759443	4121931	3436187	5110750	222728	139147	4570983	803333	935586	842790	906623	277176	270613	69081	67524	123900	121591	17220	13102	618006	8998	31863
	INCREASE	592915	789732	201021	818489	72265	67020	437366	83079	131714	357170	272172	12826	15438	6544	6684							850
	DECREASE																8898	10316	524	1224	255272	614	

RECAP TABLE 2 PART 2

	Conference	SEJ Adm. Fund Paid	Conference Adm. Fund Paid	District Funds Paid	Blue Lake Operation Paid	World Service Conf. Benev. Apportioned	World Service Conf. Benev. Paid	Ministerial Education Paid	Black Colleges Paid	Missional Priority Paid	Maint. & Amort. Paid	General Advance Paid	Youth Service Fund Paid	Special Day Offerings	Clements Homes Paid	Conference Advance Paid	Ten Dollar Club	Huntingdon-Bham. Southern Paid	Wesley Foundations Paid	Health And Welfare Paid	Juneluske Development Paid	Grand Total Paid
1	ANDALUSIA	1389	4356	16632	4265	62557	44089	8438	3001	2739	1815	20642	290	1886	1967	2471	70	16301	3203	60778	2556	1859189
2	DEMOPOLIS	1502	4826	20682	4804	62909	54501	11590	4058	3453	2185	16165	170	3315	2362	4816	140	12468	4069	38785	3193	1638126
3	DOTHAN	2826	9221	32867	8969	114452	100129	21014	7827	6393	3870	39372	815	4633	4088	6725	600	31494	7306	88503	6372	3390017
4	MARIANNA	2095	6542	17051	6823	90263	70341	12853	4012	3667	2603	18250	202	3170	3216	7788	290	18507	4658	38917	3628	2714116
5	MOBILE	2936	10011	49691	9017	147111	114875	19915	7518	6638	3741	29791	802	4434	4107	17567	300	29442	7930	81604	5632	6201499
6	MONTGOMERY	4452	14184	35539	13776	179639	154243	31067	11925	9368	5926	66326	1818	11621	6853	12113	790	50071	12086	88518	9370	5619924
7	PENSACOLA	4385	14882	52764	13953	184704	159361	27775	10423	9515	6183	59941	1242	12021	6508	19183	1290	44197	9480	75517	8699	5753701
8	SELMA	1422	4633	17486	4426	62508	54775	9522	2405	2750	1889	24743	120	2435	2140	15171	150	12761	3111	32172	2736	1926927
9	TROY	1396	4820	18599	3883	60153	46832	8576	2298	2753	1758	12491	192	2748	1895	1394	40	11881	3008	39596	2249	1587768
	GRAND TOTALS	22403	73275	261311	69918	964296	801146	150750	53467	47276	29970	287723	5651	46263	33136	87728	3670	227122	54851	542388	44435	30491267
	TOTAL LAST YEAR	19790	62392	241177	67666	856879	735298	137571	54846	50036	31647	277299	4367	41499	34514	74700	—	248512	55579	434897	—	26858897
	INCREASE	2613	10883	20134	2250	107417	65648	13179				10424	1284	4764		12528	3670			107491	44435	3632370
	DECREASE								1379	2760	1677				1378			21390	728			

YONGE
LIB. OF
FLA. HIST.

Journal

of the

Alabama-West Florida Annual Conference

The United Methodist Church
The Southeastern Jurisdiction

May 27-30, 1984

F287
F5931j

PKY LIBRARY
OF FLA. HISTORY

PKY LIBRARY
OF FLA. HISTORY

Journal

of the

Alabama-West Florida Conference

of
THE UNITED METHODIST CHURCH

May 27-30, 1984

held at
HUNTINGDON COLLEGE
Montgomery, Alabama

BISHOP FRANK L. ROBERTSON, *Presiding*
CHARLES M. LANGFORD, *Secretary*

1972 Discipline, Par. 822.2 "An Annual Conference, local church, or other body within The United Methodist Church which is composed of uniting units with differing dates of origin, shall use as the date of its founding the date of the older or oldest of the uniting units..."

Entrance of Methodism into Alabama Through
Matthew P. Sturdivant, 1808

Alabama Conference, Methodist Protestant Church
Organized 1829

Alabama Conference, Methodist Episcopal Church in America
Organized 1832

Alabama Conference, Continued as Methodist Episcopal Church, South, 1845

Central Alabama Conference, Methodist Episcopal Church
Organized 1876

Uniting Conference, The Methodist Church, 1939

Merger Conference, The United Methodist Church, 1968

Merger Conference, Alabama-West Florida Conference and Central Alabama Conference
Making The Alabama-West Florida Conference
Organized 1973

The One Hundred Fifty-Sixth Session since
The Organization of the Alabama Conference, Methodist Protestant Church

and

The Twelfth Session since the Merger of The
Alabama-West Florida Conference and The Central Alabama Conference making
The Alabama-West Florida Conference

Dedication

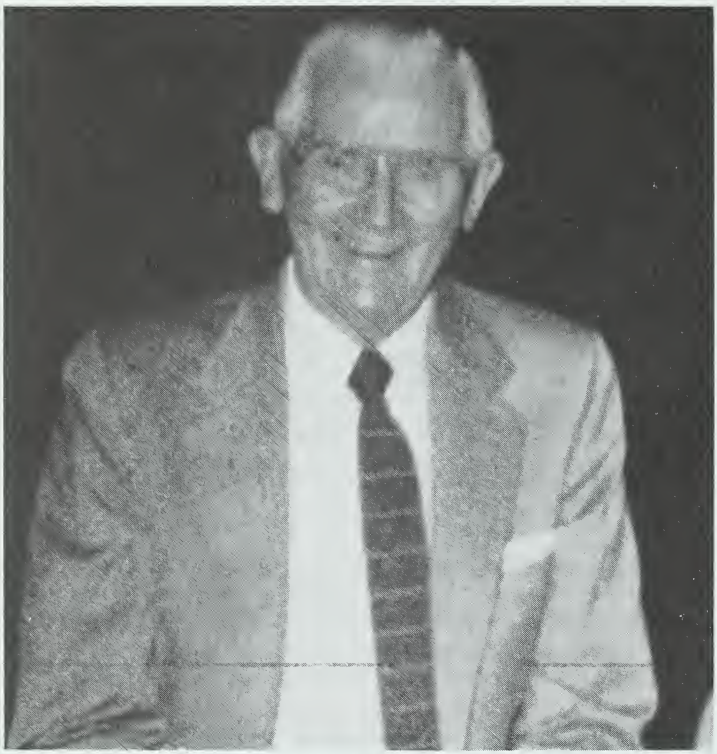

ART COPPER

1919-1984

Board of Lay Activities	1961-1966
Conference Treasurer	1966-1983

ART COPPER

On February 29, 1984 the Alabama-West Florida Conference lost one of its great laymen in the death of Art Copper. Art came on the staff of the Alabama-West Florida Conference in 1961 as Director of Stewardship and Tithing with the Conference Board of Lay Activities. Traveling the length and breadth of the conference he established himself as a dedicated churchman. The tremendous growth in giving to the causes of the church was indicative of his efforts. In 1966 he was elected Treasurer of the conference and served with distinction until his retirement December 31, 1983.

A native of Missouri, Art was raised in a religious home. Shortly after graduation from college he served his country as an officer in the armed services during World War II. After traveling in the southeast for several years as a salesman, he settled in Montgomery and became an active layman in the St. James United Methodist Church. Serving in numerous positions in his local church, he also became active in the district and conference lay work. From here he was asked to come full time to the conference staff. Giving up his business he gave himself to this even at great financial sacrifice.

Besides being Conference Treasurer, Art was also treasurer of the Board of Pensions and Homes for Claimants. With his keen mind he was able to perceive that unless something was done quickly in several years the conference would be in financial difficulties in meeting its obligation to the retired ministers. The conference heard him and today has one of the best and most sound pension plans in the church.

Art perceived the responsibility of each member of the church, both clergy and laity, to be good stewards of what God had shared and he never failed to challenge all, by faith, to reach out and do more. He was blunt and minced no words to express what he felt was right. He tempered all this with a heartfelt compassion for those in need and his love for his God and his Church was evident.

A dedicated family man, Art Copper loved his family. He married Elizabeth Peters and to them were born three children: Mrs. Robert Brooks of Birmingham; Steve Copper of Andalusia and Rachel Copper of Birmingham. If you were with Art for long, you soon discovered him talking in endearing terms of each of his family and particularly of his two grandchildren, the children of Bob and Betsy Brooks.

An appreciation dinner for Art was held a little over two weeks before his sudden death. No one could foresee the rush of events. A representative crowd from all over the conference attested to the love and affection felt for him. It was hard for him to believe all this was being said and done to honor him, but this was indicative of his character.

We shall miss him, but shall always be in debt to a man named Art Copper who came our way. To his family we express our thanks for having shared him with us and also pray God's blessings upon them in the loss of this loved one we also loved.

TABLE OF CONTENTS

Division		Page
I.	Officers, Agencies and Lay Directory	6
II.	Lay Members, Lay Leaders and Composition of Charges	34
III.	Chronological Roll, Service Record, Directory	69
IV.	Standing Rules	182
V.	Daily Proceedings	190
VI.	Minute Questions	206
VII.	Appointments	218
VIII.	Reports of Boards and Agencies	238
IX.	Financial Reports	298
X.	Memoirs	313
XI.	Miscellaneous	330
XII.	Special Session of Conference	340
	Index	342
	Statistical Tables	347

Bishop Frank L. Robertson
Presiding Bishop

Division I — Officers And Agencies

OFFICERS

Bishop — Frank L. Robertson, 6 Office Park Circle, Suite 301, Birmingham, AL 35223
Secretary — Rev. Charles M. Langford, P.O. Box 73, Greensboro, AL 36744
Secretary Emeritus — Rev. Lloyd H. Kimbrough, Route 2, Box 396, Milton, FL 32570
Assistant Secretaries — Rev. Fred Bailey, P.O. Box 698, Excel, AL 36439; Rev. James A. Belcher, 1501 S. Park Ave., Dothan, AL 36301; Rev. Thad Chesser, P.O. Box 85, Pinckard, AL 36371; Mrs. Nellie C. Davis, 220 Cemetary Ave., Evergreen, AL 36401
Journal Editor — Rev. Elvin T. Edgar, P.O. Box 517, Geneva, AL 36340
Journal Editor Elect — Rev. Donald R. Brill, P.O. Box 415, Spanish Fort, AL 36527
Registrar — Rev. Thomas J. Sheppard, P.O. Box 705, Bayou la Batre, AL 36509
Statistician — Rev. Edward M. Cotten, P.O. Box 66, Molino, FL 32577
Treasurer and Executive Secretary of the Board of Pensions — Rev. Joe Ed Hastings, P.O. Box 700, Andalusia, AL 36420
The District Superintendents:
Andalusia District — Dr. Cecil E. Bradley, P.O. Box 69, Andalusia, AL 36420
Demopolis District — Dr. William E. Calhoun, P.O. Box 765, Demopolis, AL 36732
Dothan District — Rev. Pruitt Willis, 230 Plaza II, Dothan, AL 36301
Marianna-Panama City District — Rev. J. Walter Ellisor, P.O. Box 306, Marianna, FL 32446
Mobile District — Rev. Billy Doyle Gaither, 589 Holcombe Ave., Suite C, Mobile, AL 36606
Montgomery District — Rev. James P. Dannelly, Jr., P.O. Box 6128, Montgomery, AL 36106
Pensacola District — Rev. Clifford M. Abbott, P.O. Box 2727, Pensacola, FL 32503
Selma District — Rev. Robert L. Vaughn, 128 Russell Dr., Selma, AL 36701
Troy District — Dr. Rex M. Mixson, 205 Lamar St., Troy, AL 36081

CABINET REPRESENTATIVES TO BOARDS AND AGENCIES 1984-1985

Board of Education — Rev. James P. Dannelly, Jr.
Board of Missions — Rev. Robert L. Vaughn
Board of Evangelism — Dr. Cecil E. Bradley
Board of Church and Society — Rev. Pruitt Willis
Board of Pensions and Homes for Claimants — Rev. Clifford M. Abbott
Board of Ordained Ministry — Dr. William E. Calhoun
Board of Diaconal Ministry — Rev. James P. Dannelly, Jr.
Board of Health and Welfare Ministries — Rev. Billy D. Gaither
Commission on Archives and History — Dr. Cecil E. Bradley
Commission on Town and Country Work — Rev. Billy D. Gaither
Commission on Worship — Rev. J. Walter Ellisor
Commission on Religion and Race — Rev. Billy D. Gaither
Committee on Equitable Salaries — Rev. Robert Vaughn
Assembly Ground Commission — Dr. Cecil E. Bradley
Conference Board of the Laity — Dr. William E. Calhoun
Board of Higher Education and Campus Ministry — Rev. Clifford M. Abbott
Council on Youth Ministries — Rev. James P. Dannelly, Jr.
Council on Finance and Administration — Dr. Rex M. Mixson
Commission on the Status and Role of Women — Rev. J. Walter Ellisor
Board of Ecumenical and Interreligious Concerns — Rev. Pruitt Willis
Cooperative School of Missions — Rev. J. Walter Ellisor
Joint Committee on Communications — Dr. William E. Calhoun
Committee on Career/Life Planning — Dr. Rex M. Mixson
Executive Committee, Conference Council on Ministries — Rev. Clifford M. Abbott
Area Board of Pastoral Care and Counseling — Rev. Pruitt Willis
Conference Board of Trustees — Dr. Rex M. Mixson

BOARDS AND AGENCIES

*The mailing addresses of the ministerial members of boards and agencies are to be found in Division III, the conference directory. The mailing addresses of the lay members of boards and agencies are to be found in a Lay Directory, (at the end of Division I).

COMMITTEE ON STANDING RULES
(Standing Rule 3)

Chairperson — Dr. J. Syd Lock
Secretary — Rev. Jesse R. Evans, Jr.
Members — Rev. Benjamin Smith (80), Dr. J. Syd Lock (80), Rev. Donald R. Brill (84), Mr Bob Wills (84), Rev. Jesse R. Evans, Jr. (84), Rev. Charles M. Langford, Conference Secretary

COMMITTEE ON RESOLUTIONS AND PETITIONS
(Standing Rule 4)

Chairperson — Dr. Gerald Freeman
Vice Chairperson — Mr. Joe W. Adams
Secretary — Mrs. Betty Salter
Members — Mr. Curtis Ireland (83), Mrs. Betty Salter (80), Rev. C. Edward Britton (84), Dr. Gerald Freeman (84), Rev. Rual W. Morris (84), Rev. Jimmie R. Spikes (84), Mr. Joe W. Adams (84), Mr. Harry McDavid (84)

COMMITTEE ON NOMINATIONS
(Standing Rule 5)

The District Superintendents
The Conference Secretary
The Conference President of United Methodist Women
The District Presidents of United Methodist Women
The Conference Lay Leader
The District Lay Leaders
The Executive Director of the Conference Council on Ministries
Two Youth from CCYM: Miss Michelle Davis (84), Miss Robin McPherson (84)
Two ethnic minority persons: Mr. Henry McClain (80), Mrs. Mary Willis (84)
Young Adult: Mrs. Sally Jill Murphy (84)

COMMITTEE ON COURTESIES AND INTRODUCTIONS
(Standing Rule 6)

Chairperson — Rev. Ben Sawada
Vice Chairperson — Dr. Henry E. Roberts
Secretary — Mr. W.C. Doty
Members — Rev. Ben Sawada (80), Dr. Henry E. Roberts (80), Mr. W. Tom Jones (80), Dr. Willa Harris (83), Mr. W.C. Doty (84)

COMMITTEE ON JOURNAL
(Standing Rule 7)

Rev. R. Bruce Johnson (84), Rev. Charles E. Simmons (84)

COMMITTEE ON ARRANGEMENTS
(Standing Rule 8)

The Council on Finance and Administration

COMMITTEE ON PROGRAM
(Standing Rule 9)

The Presiding Bishop
The District Superintendents
The Conference Secretary
The Conference Registrar
The President of Huntingdon College
The Chairperson of the Commission on Worship
The Executive Director of the Conference Council on Ministries
Representative of Council on Finance and Administration
Two Pastors within the City of Montgomery
The Conference Lay Leader
The Conference President of United Methodist Women

COUNCIL ON MINISTRIES
(Standing Rule 28 — Constitution p. 194, 1974 Journal)

Chairperson — Mr. John Sherrer
Vice Chairperson — Dr. Henry R. Roberts
Secretary — Rev. Marcus J. Chandler
Additional Members of the Executive Committee: Bishop Frank L. Robertson, Rev. Clifford M. Abbott, Dr. Roy T. Sublette, Rev. Marcus J. Chandler, Rev. Joe Ed Hastings, Rev. Billy D. Gaither, Miss Eileen Knott
The Presiding Bishop — Bishop Frank L. Robertson
The Conference Council Staff:
Executive Director — Dr. Roy T. Sublette
Associate Director — Rev. Gerald H. Maddox
Associate Director for Blue Lake — Rev. Linwood A. Lewis
Conference Treasurer — Rev. Joe Ed Hastings
Youth Coordinator — Rev. Michael Roberts
Children's Coordinator — Mr. Mark Stewart
The District Superintendents
The Board and Agency Representatives:
Board of Missions — Dr. J. Syd Lock and Ms. Boots Guthrie
Board of Evangelism — Rev. Jerry M. Dooling and Mr. Grady Watson
Board of Education — Rev. Linwood Lewis and Mr. H. Clay Turner
Board of Church and Society — Rev. Spencer Turnipseed and Mrs. Leonard Shults
Board of Health and Welfare — Rev. Jimmie C. Connor and Mr. Roy Jeffcoat
Board of Pensions and Homes for Claimants — Dr. Ralph R. Hendricks and Mrs. Jesse R. Evans, Jr.
Board of Ordained Ministry — Dr. John Ed Mathison and Rev. John D. Trobaugh
Board of Diaconal Ministry — Mr. Rudy Heintzelman
Commission on the Status and Role of Women — Mrs. James Salter
Commission on Worship — Rev. Joe Reams
Conference Board of the Laity — Mr. John Sherrer
Committee on Equitable Salaries — Rev. Frank Furr
Assembly Ground Commission — Mr. Harry McDavid
Commission on Religion and Race — Rev. Curtis S. Ford
Commission on Archives and History — Rev. Leonard H. Shults
Board of Trustees of the Annual Conference — Rev. John C. Carmichael
Commission on Town and Country Work — Rev. Winston D. Jay
Council on Finance and Administration — Dr. W. Herbert Sadler
Conference Secretary — Charles M. Langford
Conference President of United Methodist Men — Mr. Joe Garris
Conference President of the United Methodist Women — Mrs. Kenneth Weekley
Board of Higher Education and Campus Ministry — Rev. W. Carl Herndon and Mrs. John Harvell
Commission on Christian Unity and Interreligious Concerns — Mrs. Dwight Wilson
Council on Youth Ministries — Miss Eileen Knott
District Representatives:
Andalusia — Mr. Fred Taylor
Demopolis — Dr. M. Lawrence Crawford
Dothan — Mr. Alan Livingston
Marianna-Panama City — Mr. Hughie Infinger
Mobile — Dr. Conan E. Davis
Montgomery — Dr. Marvin Grunzke
Pensacola — Mr. Don Lehman
Selma — Mr. Douglas Link
Troy — Mr. Henry Greer
Members at Large — Rev. James Howard, Mrs. Marsha Clayton, Mr. Booker T. Cook, Mr. James Salter, Dr. Henry E. Roberts, Rev. Alvin N. Harbour, Jr., Dr. Billy F. Hall, Dr. Annie Mae Turner
Youth — Mr. John Jones
Young Adults — Mr. Rian Kegerreis, Rev. Gary Miller

BOARD OF MISSIONS
(Standing Rule 29)

Chairperson — Dr. J. Syd Lock
Vice Chairperson — Rev. Joseph E. Bates
Secretary-Treasurer — Mrs. Elizabeth Claridy
Secretary, Church Extension —
Secretary, Education and Cultivation —
Secretary, Urban Work —
Secretary, Aid-to-Action Ministries —
Hunger Task Force —
Representatives to the Council on Ministries — Dr. J. Syd Lock and Ms. Boots Guthrie
Members —

District	*Minister*	*Laity*
Andalusia:	John K. Dickinson, Jr. (83)	Mrs. J. Thomas Terry (83)
Demopolis:	Joseph E. Bates (84)	Mr. Jimmy O'Bryant (84)
Dothan:	Timothy R. Trent (83)	Mr. Excell Watson (84)
Marianna-Panama City:	Haroll Devane (84)	Mrs. B.B. Cofield (80)
Mobile:	Thomas M. Ellisor, Jr.	Mr. W.C. Doty (80)
Montgomery:	J. Syd Lock (80)	Mrs. Haniel Jones (80)
Pensacola:	Douglas C. Newton (84)	Mr. Phillip Miller (84)
Selma:	Gary R. Perry (83)	Mrs. A. Earl Watson (84)
Troy:	J. Earl Robbins (84)	Mrs. Elizabeth Claridy (84)

Members at Large — Mrs. Ann Kuehnel (84), Mr. Billy Outlaw (84), Rev. R.L. Hoagland (80), Mrs. Nellie C. Davis (84), Ms. Boots Guthrie (84)
Youth Members — Mr. Harrison Black (84), Miss Carol Mitchel (84)
Young Adult — Miss Rosanne Tidwell (84)

BOARD OF EVANGELISM
(Standing Rule 30)

Chairperson — Rev. Jerry M. Dooling
Vice Chairperson — Rev. W. Jean Spikes
Secretary — Rev. Larry D. Bennett
Representatives to the Council on Ministries — Rev. Jerry M. Dooling and Mr. Grady Watson
Members —

District	*Minister*	*Laity*
Andalusia:	Don Dean (84)	Mr. Grady Watson (80)
Demopolis:	Wilbur Majors (84)	Mr. Gaines McCorquodale (84)
Dothan:	James Savage (84)	Mr. Andy Lewis (84)
Marianna-Panama City:	Kenneth E. Autrey (80)	Mr. Terrell Magee (84)
Mobile:	W. Jean Spikes (84)	Mr. Edward F. Coleman (84)
Montgomery:	Jerry M. Dooling (84)	Mrs. Ferris Hardin (84)
Pensacola:	Walter M. Albritton, Jr. (84)	Mr. John Gahn (82)
Selma:	Larry D. Bennett (84)	Mr. Fred Harmon (80)
Troy:	Paul Larry Bryars (84)	Mr. James L. Martin (84)

Youth Members — Miss Jennifer Story (84), Miss Valerie Seymour (84)

BOARD OF EDUCATION
(Standing Rule 31)

Chairperson — Rev. Linwood A. Lewis
Vice Chairperson — Dr. M. Lawrence Crawford
Secretary — Rev. John W. Bryan
Treasurer — Rev. J. Buddy Capps
Representatives to the Council on Ministries — Rev. Linwood A. Lewis and Mr. H. Clay Turner
Members —

District	*Minister*	*Laity*
Andalusia:	Linwood A. Lewis (84)	Mrs. Phyllis Dickerson (81)

Demopolis:	James N. Love (80)	Dr. M. Lawrence Crawford (84)
Dothan:	J. Walker Epps (84)	Mrs. Nell Weeks (80)
Marianna-Panama City:	John T. Parker (84)	Mrs. Roger Patterson (84)
Mobile:	George S. Turnipseed (84)	Mr. H. Clay Turner (84)
Montgomery:	Charles H. Hale, Jr. (80)	Dr. Eunice Moore (84)
Pensacola:	John W. Bryan (84)	Mrs. Nettie Edge (83)
Selma:	James H. Overbeck (84)	Mrs. Jean Bargainier (84)
Troy:	J. Buddy Capps (84)	Dr. Lester Stewart (78)

Members at Large — Rev. J. Thomas Terry (81), Rev. James B. Sanders, III (84), Mrs. T.C. Jackson (84), Mr. John W. DeRamus (84), Mrs. Bernice Young (84)

Minister of Music — Mr. Jeffrey Hummel (84)

D.C.E. — Mr. L. Edwin Free (84)

Youth — Miss Eileen Knott (84), Mr. Ted Colburn (84), Mr. Scott Powell (84)

BOARD OF HIGHER EDUCATION AND CAMPUS MINISTRY
(Standing Rule 32)

Chairperson — Rev. W. Carl Herndon

Vice Chairperson — Rev. Lynn Smilie Nesbitt

Secretary — Miss Helen Barlow

Representatives to the Council on Ministries — Rev. W. Carl Herndon and Mrs. John Harvell

Members —

Ministers: Charles C. Hays, Jr. (84), W. Carl Herndon (84), Earl Ballard (84), Lynn Smilie Nesbitt (84)

Laity: Dr. Imogene Mixson (84), Mrs. Joe Neal Blair (84), Mrs. John Harvell (80), Miss Helen Barlow (84)

Campus Minister — Miss Carla Couliette (84)

College Youth — Mr. Mark Kingry (84), Miss Nancy Hastings (84)

BOARD OF CHURCH AND SOCIETY
(Standing Rule 33)

Chairperson — Rev. A. Spencer Turnipseed, Jr.

Vice Chairperson — Mr. William Chance

Secretary — Mrs. W.C. Carter

Representatives to the Council on Ministries — Rev. A. Spencer Turnipseed, Jr. and Mrs. Leonard H. Shults

Representative from the United Methodist Women — Mrs. Perry M. Dalton

Members —

District	*Minister*	*Laity*
Andalusia:	J. Joel Jones (84)	Mr. William Chance (84)
Demopolis:	Douglas Golden (80)	Mrs. Johnie Goodson (80)
Dothan:	Jesse R. Evans (83)	Dr. Mary Ann Brown (84)
Marianna-Panama City:	Daniel D. Rhodes (84)	Mrs. Helen Myers (84)
Mobile:	David A. Murray (82)	Mrs. Leonard H. Shults (84)
Montgomery:	Steven A. Wiley (84)	Mrs. Frances Johnson (84)
Pensacola:	Edward M. Cotten (84)	Mr. Harold Swaney (84)
Selma:	Russell F. Fulford (84)	Mrs. W.C. Carter (80)
Troy:	A. Spencer Turnipseed, Jr. (80)	Mr. Tommy Strothers (84)

Youth — Mr. Tom Shanks (82), Miss Lisa Laneaux (84)

COMMISSION ON RELIGION AND RACE
(Standing Rule 34)

Chairperson — Rev. Curtis S. Ford

Vice Chairperson — Mrs. Amanda S. Burton

Secretary — Mrs. Kiziah Robinson

Representative to the Council on Ministries — Rev. Curtis S. Ford

Members —

Ministers: William M. Pickard, Jr. (80), Horatio J. Matthews (80), Curtis S. Ford (84), Phillip Ridgeway (84), Ronald Ball (84)

Laity: Mrs. Kiziah Robinson (80), Mrs. Mabel Knight (82), Mrs. Amanda S. Burton (84), Mr. Joseph Bassett (84), Mrs. Kenneth Weekley (84)
Youth — Miss Doris Roach (83), Mr. Steve Shamburger (84)

BOARD OF HEALTH AND WELFARE MINISTRIES
(Standing Rule 35)

Chairperson — Rev. Jimmie C. Connor
Vice Chairperson — Mr. Braxton Spahos
Secretary — Mrs. Betty Bryant
Representatives to the Council on Ministries — Rev. Jimmie C. Connor and Mr. Roy Jeffcoat
Members —

District	*Minister*	*Laity*
Andalusia:	O. Eugene Murphree (84)	Mr. Roy Jeffcoat (80)
Demopolis:	Charles Craddock (80)	Mr. Ronald Harwell (84)
Dothan:	Everett V. Killman (84)	Mr. James Hughes (84)
Marianna-Panama City:	Jimmie C. Connor (80)	Mrs. Louise Fleming (81)
Mobile:	George W. Mathison (78)	Mrs. Nell Weston (84)
Montgomery:	Donald Fuller (84)	Mrs. A.D. Lipscomb (80)
Pensacola:	R.C. Warren (84)	Mrs. Betty Bryant (84)
Selma:	Garry D. Williams (84)	Mrs. Woodrow Hopkins (81)
Troy:	Danny Arnold (84)	Mr. Braxton Spahos (78)

Youth — Miss Christy Williams (84)

CONFERENCE BOARD OF THE LAITY
(Standing Rule 36)

Chairperson — Mr. John Sherrer
Vice Chairperson —
Secretary and Treasurer —
Members —
Ministers: Marvin Ennis (79), George McClure (84)
Youth: Miss Angela Turner (83), Mr. Tony Godwin (84)
Conference Lay Leader — Mr. John Sherrer
Conference Director of Lay Speaking — Randall Estes
Conference Director of Stewardship —
Conference President of United Methodist Men — Mr. Joe Garris
Conference President of United Methodist Women — Mrs. Kenneth Weekley
President of the Council on Youth Ministry — Miss Eileen Knott
District Lay Leaders:
Andalusia: Mr. Fred Taylor
Demopolis: Dr. M. Lawrence Crawford
Dothan: Mr. Alan Livingston
Marianna-Panama City: Mr. Hughie Infinger
Mobile: Dr. Conan E. Davis
Montgomery: Dr. Marvin Grunzke
Pensacola: Mr. Don Lehman
Selma: Mr. Douglas Link
Troy: Mr. Henry Greer
Ex-Officio: The presiding bishop, the district superintendents, and the executive director of the conference Council on Ministries

BOARD OF DIACONAL MINISTRY
(Standing Rule 37)

Chairperson — Mr. Rudy Heintzelman
Vice Chairperson — Mrs. Francine LeSchmidt
Secretary — Mr. Wayne Hutcheson
Representative to the Council on Ministries — Mr. Rudy Heintzelman
Members — Mr. Rudy Heintzelman (80), Mrs. Francine LeSchmidt (80), Mr. Mark C. Stewart (84), Rev. Louise Johns (81), Mr. Blair P. Richards (84), Mr. Wayne Hutcheson (84), Mr. William A. Gunter (84), Mrs. Dorothy Roper (84)

Representative from the Board of Education — Rev. J. Thomas Terry (84)
Representative from the Board of Higher Education and Campus Ministry — Mrs. John Harvell (84)
Representative from the Board of Ordained Ministry — Rev. W. Fred Fuller (84)

COMMISSION ON THE STATUS AND ROLE OF WOMEN
(Standing Rule 38)

Chairperson — Mrs. James Salter
Vice Chairperson — Rev. Judd Stinson
Secretary — Mrs. Ruth Ann Powers
Conference Staff —
Commission on Religion and Race — Rev. Curtis S. Ford
Board of Ordained Ministry — Rev. E.R. Dickerson
United Methodist Women — Mrs. Dwight Wilson
Council on Youth Ministry — Miss Amy Samuels
Conference Board of the Laity —
Commission on Worship — Mrs. Jimmie Nell Williams
Board of Education — Mrs. T.C. Jackson

District	*District Rep.*	*At Large*
Andalusia:	Mrs. Marion Newsome (83)	Rev. Judd Stinson (84)
Demopolis:	Mrs. Vera P. Spencer (84)	Miss Paula Jones (80)
Dothan:	Mrs. Betty Grant (84)	Mrs. Virginia King (80)
Marianna-Panama City:	Miss Cindy Adams (83)	Mrs. James Savage (80)
Mobile:	Mrs. Rose McKinley (84)	Mrs. Gwin Armstrong (84)
Montgomery:	Mrs. Mary Love Turney (84)	Rev. Kathryn B. Gatewood (82)
Pensacola:	Mrs. James Salter (84)	
Selma:	Mrs. Richard Kinnie (80)	
Troy:	Mrs. Ruth Ann Powers (84)	

COUNCIL ON YOUTH MINISTRY
(Standing Rule 39)

President — Miss Eileen Knott
Youth Service Coordinator — Mr. Harrison Black
Priorities Coordinator — Miss Stephanie Stabler
Publicity Coordinator — Miss Robin McPherson
Secretary in Charge — Miss Michelle Davis
Financial Secretary — Mr. Ted Colburn
Fall Rally Coordinator — Miss Robyn Newman

COMMITTEE ON CAREER/LIFE PLANNING
(Standing Rule 40)

Chairperson — Rev. Jimmie R. Spikes
Vice Chairperson — Miss Jean Rodgers
Secretary — Rev. E. Madoc Thomas
Ministers: Jimmie R. Spikes (80), Charles R. Walker (80), E. Madoc Thomas (84)
Laity: Mrs. W. Thad Chesser (80), Mrs. Marcus Smith (80), Mr. Ray Thrift (80), Miss Jean Rodgers (84), Miss Donna Leard (80)
Youth — Miss Beverly Barnard (83), Miss Roddi Chambers (84), Miss Shawn Whitley (84)

ASSEMBLY GROUND COMMISSION
(Standing Rule 41)

Chairperson — Mr. Harry McDavid
Vice Chairperson — Rev. George M. Sedberry
Secretary — Rev. Thomas J. Sheppard
Treasurer — Mr. E.E. Anthony, Jr.
Members —

Terms ending in 1986:
Mrs. S. Curtis Bryant (Dothan), Rev. E.D. Ridgeway (at large), Mr. Henry McClain (at large), Rev. Howard L. Bozeman, Jr. (Troy), Rev. Tom Sheppard (at large), Mr. William Mooneyham (Selma)

Terms ending in 1988:
Mr. Jack Temple (Pensacola), Mr. Henry Greer (Troy), Rev. Stephen McGucken (Mobile), Mr. Harry McDavid (Mobile), Mr. Gerald Cargill (Demopolis), Dr. John M. Whatley (Marianna-Panama City)

Terms ending in 1990:
Mr. E.E. Anthony, Jr. (Andalusia), Rev. Thomas Sowell (Andalusia), Rev. E. Zedoc Baxter (Demopolis), Rev. George M. Sedberry (Dothan), Mr. Shouppe Howell (Marianna-Panama City), Rev. B. Gene Williams (Montgomery), Mrs. Lois Roberts (Montgomery), Rev. Paul Higdon (Pensacola), Dr. Floyd C. Enfinger (Selma), Rev. Ernest M. Andress (at large), Mr. Foy Campbell (at large)

COMMISSION ON TOWN AND COUNTRY WORK
(Standing Rule 42)

Chairperson — Rev. Winston D. Jay
Vice Chairperson — Rev. Joseph Holloway, II
Secretary — Rev. William Grant
Treasurer —

District	*Minister*	*Laity*
Andalusia:	Lamont C. Rouse (84)	Mr. Harold Snowden (84)
Demopolis:	Joseph Holloway, II (84)	Mr. A.B. Dueitt (84)
Dothan:	William Grant (84)	Mr. Larry Ezell (84)
Marianna-Panama City:	Thomas E. Whiddon (84)	Mr. E.L. Hollingsworth (84)
Mobile:	Tommy Stringer (84)	Mr. Bluett Tanner (84)
Montgomery:	Daniel W. Morris (84)	Mr. George Waters (84)
Pensacola:	Winston D. Jay (84)	Mr. J. Madison Black (84)
Selma:	William N. Hust (84)	Mr. Pascal Judd (84)
Troy:	William E. Elwell (84)	Mr. Marvin Dillard (84)

Youth — Mr. Alan Lovell (82)

COMMISSION ON WORSHIP
(Standing Rule 43)

Chairperson — Rev. Joe Reams
Vice Chairperson — Rev. Marcus Smith
Secretary — Mrs. W.S. Carpenter

District	*Minister*	*Laity*
Andalusia:	James J. Jines, III (84)	Mr. Ben Free (84)
Demopolis:	James A. Posey (84)	Mrs. W.S. Carpenter (84)
Dothan:	W. Thad Chesser (84)	Mrs. Elene Powell (84)
Marianna-Panama City:	Hays McKay, Jr. (84)	Mrs. Jimmie Nell Williams (84)
Mobile:	W.B. Atkinson, Jr. (84)	Mr. Larry Bell (84)
Montgomery:	Joe Reams (84)	Mrs. Howard Vickers (84)
Pensacola:	Marcus H. Smith (80)	Mrs. Paul McKinney (84)
Selma:	Leonard L. Howell (84)	Mrs. Bruce Burson (84)
Troy:	Asbury F. Wolfe, Jr. (80)	Miss Evelyn Williams (84)

Youth — Miss Sofia Frankowski (83), Miss Lori Livingston (83)

AREA BOARD OF PASTORAL CARE AND COUNSELING
of the Birmingham Area
of The United Methodist Church
(Standing Rule 44)

Chairperson — Dr. Ralph Bates (N. AL.)
Vice Chairperson — Dr. Annie Mae Turner (AL.-W. FL.)
Secretary — Rev. W. Thad Chesser (AL.-W. FL.)

Treasurer — Rev. Buddy Hayes (N. AL.)
Representative to the Council on Ministries — Dr. Annie Mae Turner
Members —
Terms to expire in 1987:
Mr. Fred Rowe, Mr. James Y. Carroll, Dr. Norma Taylor Mitchell, Mrs. Glenna Porter, Rev. Alvin N. Harbour, Jr., Rev. W. Thad Chesser, Rev. Libba Garner Stinson, Rev. C. Bryant Wilson
Terms to expire in 1985:
Mr. Gerald Woolard, Dr. Norma Hodson, Dr. Annie Mae Turner, Rev. E. Madoc Thomas, Rev. James T. Ross, Dr. Roy T. Sublette, Dr. Floyd C. Enfinger, Rev. Kenneth Autrey
Terms to expire in 1986:
Mr. Clyde Anderson, Mrs. Carl Stephens, Mrs. Nonie S. Green, Mrs. Charles R. Walker, Rev. Henry Eddins, Rev. Cliff Abbott, Rev. John Trobaugh, Rev. Danny Doss

COMMISSION ON ARCHIVES AND HISTORY
(Standing Rule 45)

Chairperson — Rev. Leonard H. Shults
Vice Chairperson — Rev. Daniel D. Rhodes
Secretary — Mrs. Earl Norton
Members — Mr. Douglas Purcell (80), Mrs. Alverta Hughes (80), Mrs. J.P. Walton (80), Mrs. Joseph A. Sheppard (80), Rev. Daniel D. Rhodes (83), Rev. Leonard H. Shults (84), Rev. Floyd N. Wright (84), Mrs. Vivian DeShields (84), Mrs. Earl Norton (84)
Youth — Miss Robyn Newman (82)
Ex Officio — Mrs. Mary Ann Pickard, Archivist/Historian
Life Member — Mrs. Franklin S. Moseley
Archivist/Historian Emeritus and Life Member — Dr. R. Glenn Massengale

COMMISSION ON CHRISTIAN UNITY AND INTERRELIGIOUS CONCERNS
(Standing Rule 46)

Chairperson — Mrs. Dwight Wilson
Vice Chairperson — Rev. Charles Fail
Secretary — Dr. Willa Bing Harris
Membership —

District	*Minister*	*Laity*
Andalusia:	Keith Graham (84)	Mrs. Lurleen Martin (84)
Demopolis:	Ray C. Lane, Sr. (84)	Martin Goodson (80)
Dothan:	John F. Edwards (84)	Mrs. Dwight Wilson (80)
Marianna-Panama City:	John King (84)	Mrs. Mary Ann Burke (84)
Mobile:	Charles Fail (84)	Mr. Lawrence Stallworth (84)
Montgomery:	L. Stanley Carter (84)	Dr. Willa Bing Harris (84)
Pensacola:	Janet Lee (84)	Mrs. Willie Anna Johnson (84)
Selma:	Norman G. Williams (80)	Mrs. Frances Jones (84)
Troy:	K.M. Vickers, Jr. (84)	Miss Ann Adams (80)

Youth — Miss Allison Chappell (83)
Ethnic Minority — Mrs. Phillip Ridgeway (84)

AREA BOARD OF COMMUNICATION/ADVOCATE
(Replaces Joint Committee on Communications — S.R. 47)

Officers:
Chairperson — Mrs. Hilda Balch (N. AL.)
Vice Chairperson — Rev. James A. Belcher (AL.-W. FL.)
Secretary — Rev. Leonard McDowell (N. AL.)
Membership —
Alabama-West Florida: Rev. James A. Belcher (84), Dr. T. Leo Brannon (84), Rev. R.O. Sigler (84), Mr. Orsen Spivey (80), Mr. Carl Stephens (80), Mrs. Jesse R. Evans, Jr. (84)
Director/Publisher — Dr. Paul Ruark, 909 9th Ave., West, Birmingham, AL 35204

BOARD OF MANAGERS — PASTORS' ASSEMBLY
(Standing Rule 48)

Chairperson — Rev. Libba Garner Stinson
Dean — Rev. J. Walker Epps
Secretary/Registrar — Rev. Kathryn B. Gatewood
Assistant Registrar — Lee Allen
Members —
Class of 1985 — James P. Dannelly, Jr., Phillip Ridgeway, R. Lawson Bryan
Class of 1986 — Libba Garner Stinson, E. Madoc Thomas, Frank A. Arnold, Jr.
Class of 1987 — Kathryn B. Gatewood, A.M. (Lee) Allen, Howard L. Bozeman, Jr.
Class of 1988 — J. Walker Epps, Oakley W. Melton, III, Stephen Smith

BOARD OF ORDAINED MINISTRY
(Standing Rule 49)

Chairperson — Dr. John Ed Mathison
Vice Chairperson — Rev. John D. Trobaugh
Secretary — Rev. Charles W. Avery
Treasurer — Rev. J. Douglas Williams

Membership and Ordination Section

Chairperson — Rev. Joseph Bullington, Jr.
Registrar — Rev. Edward D. Henne
Assistant Registrar — Rev. Larry Davis

Local Pastors Section

Chairperson — Rev. R. Lawson Bryan
Registrar — Rev. E. Bruce Fitzgerald
Assistant Registrar — Rev. Bobby S. Holladay

Conference Relations Section

Chairperson — Rev. C. Jonathan Couey
Registrar — Rev. Paul Wolfe
Registrar for Appointments Beyond the Local Church — Rev. Gerald Shelton

Standing Committees

Psychological Testing and Guidance —
Scholarships and Loans —
Ministerial Recruitment —
Counseling Elders —
Continuing Education —
Joint Review Committee: Rev. David H. Chunn, Rev. Joseph Bullington, Jr., Rev. John D. Trobaugh
Representatives —
Council on Ministries — Dr. John Ed Mathison, Rev. John D. Trobaugh
Blue Lake Commission — Rev. J. Richard Holmes
Commission on the Status and Role of Women — Rev. E.R. Dickerson
Joint Committee on Disability — Rev. Howard L. Bozeman, Jr.
Members — Charles W. Avery (80), Howard L. Bozeman, Jr. (84), T. Leo Brannon (84), Jake B. Brown (78), R. Lawson Bryan (80), Joseph H. Bullington, Jr. (80), J. Edward Chandler (80), David H. Chunn (81), J. Carl Coulliette (84), C. Jonathan Couey (84), J. Robert Daffin (84), Larry Davis (84), E. Robert Dickerson, III (80), Stephen F. Dill (84), E. Bruce Fitzgerald (79), W. Fred Fuller (83), Langdon H. Garrison (84), Edward D. Henne (84), Bobby S. Holladay (84), J. Richard Holmes (84), John Ed Mathison (80), George M. Sedberry (84), Gerald Shelton (84), Lester H. Spencer (83), Jeffrey Spiller (84), John Wesley Spivey (78), Karl K. Stegall (84), John D. Trobaugh (80), John E. Vickers (80), Richard Walker, Jr. (80), Reba D. Wiley (80), J. Douglas Williams (84), Robert W. Wingard (84), Paul Wolfe (84)

COUNCIL ON FINANCE AND ADMINISTRATION
(Standing Rule 50)

Chairperson — Dr. W. Herbert Sadler
Vice Chairperson — Mr. Clyde P. Mahaffey
Secretary — Mrs. Dorothy O. Stewart
Representative to the Council on Ministries — Dr. W. Herbert Sadler

Members —
Ministers: J. Lamar Brown (78), W. Herbert Sadler (80), Edwin R. Sells (84), B. Michael Watson (84), Richard S. Wright (84)
Laity: Frank A. Jenkins (80), Alan Livingston (80), Clyde P. Mahaffey (80), Alvin Bland (84), Lewis Johnson (84), Mrs. Dorothy O. Stewart (84)

BOARD OF PENSIONS AND HOMES FOR CLAIMANTS
(Standing Rule 51)

Chairperson — Dr. Ralph R. Hendricks
Vice Chairperson — Rev. Henry E. Eddins
Secretary — Mrs. Jesse R. Evans, Jr.
Representatives to the Council on Ministries — Dr. Ralph R. Hendricks and Mrs. Jesse R. Evans, Jr.
Members —
Terms to expire in 1988:
Ministers: Ralph R. Hendricks, Ben Sawada, Henry E. Eddins
Laity: Dr. Elsworth Steele, Mr. Judge Hughes, Mr. Billy Joe Rish, Mrs. Jane Walker, Mrs. Jesse R. Evans, Mrs. William Chance
Terms to expire in 1992:
Ministers: Robert H. Collins, Ernest M. Andress, Elvin T. Edgar
Laity: Mrs. Lester H. Spencer, Mrs. Jean Creel, Mrs. Floyd H. Vallery, Mr. Frank Lamar, Mr. Russ Hudson, Mr. John Barnett, Jr.

COMMITTEE ON EPISCOPACY
(Standing Rule 52)

Chairperson —
Vice Chairperson —
Secretary —
3 Laywomen — Mrs. E.M. King, Jr., Mrs. Dwight Wilson, Mrs. John Bullard
3 Laymen — Mr. W.V. McRaney, Mr. C.H. McGehee, Mr. LaDon Anchors
3 Clergy — Rev. Clifford M. Abbott, Rev. Ben Smith, Rev. Robert L. Vaughn
3 At Large — Rev. Langdon H. Garrison, Mrs. Kenneth Weekley, Rev. J. Walter Ellisor
3 Appointed by the Bishop — Rev. Ben Sawada, Rev. Douglas C. Newton, Rev. Asa Boozer
Ex Officio — Mr. Foy Campbell, Dr. Karl K. Stegall
Youth — Miss Stephanie Stabler

BOARD OF TRUSTEES OF THE ANNUAL CONFERENCE
(Standing Rule 53)

Chairperson — Rev. John C. Carmichael
Vice Chairperson — Mr. J.D. Kaylor
Secretary — Rev. Norman S. Carr
Members —
Terms to expire in 1985:
Rev. John C. Carmichael, Rev. Norman Carr, Mr. Fred Rowe and Mr. J.D. Kaylor
Terms to expire in 1986:
Mr. Merrill Shirley, Rev. Norman B. McLeod, Jr., Dr. Ray Cavender, Rev. W. Earl Bridges
Terms to expire in 1987:
Dr. Lester H. Spencer, Rev. Marcus J. Chandler, Mr. James E. Hart, Jr., Col. James Watts

COMMITTEE ON EQUITABLE SALARIES
(Standing Rule 54)

Chairperson — Rev. Frank Furr
Vice Chairperson — J.H.R. Stumbaugh
Secretary — Rev. J. Hugh McDonald
Members —
Ministers: Rev. Frank Furr (78), J. Hugh McDonald (80), Letcher C. Mitchell, Jr. (80), Thomas W. Sowell (84), Wallace Dismukes (84), William A. Parsons, Sr. (84)
Laity: Mr. Booker T. Cook (80), Mr. J.H.R. Stumbaugh (81), Mr. Hughie Infinger (84), Dr. Marvin Grunzke (84), Mr. John Howard (84), Mr. Leon Hilyer (84)

COMMITTEE ON INVESTIGATION
(Standing Rule 55)

Chairperson — Dr. Stephen F. Dill
Vice Chairperson — Rev. R. Neil McDavid
Secretary — Rev. Frank Furr
Stephen F. Dill (80), Frank Furr (80), R. Neil McDavid (80), Marcus H. Smith (80), Lynn Smilie Nesbitt (84), George M. Sedberry (84), Ben Smith (84). *Alternates:* Jimmie R. Spikes (80), Don Dean (84), Charles M. Langford (84)

PREACHER'S AID SOCIETY

President — Rev. John W. Bryan
Vice-President — Rev. Charles B. Craddock
Treasurer — Rev. Fred L. Davis
Secretary — Rev. Paul M. Higdon
Directors: Rev. Stephen L. Smith, Rev. Olin L. Rowe, Rev. Alva Beers, Rev. Jesse D. Joyner, Rev. Johnie W. McCurdy

TRUSTEES — UNITED METHODIST HOMES FOR THE AGING

Terms to expire in 1985: Mr. Robert B. Coats, Jr. (74), Mrs. Eva Scott (78), Dr. Rex M. Mixson (82), and Dr. Charles R. Britt (79)
Terms to expire in 1986: Rev. M.C. Mathison (78), Rev. Walter Albritton, Jr. (80), Mr. Jack Hines (68), Mrs. A.D. Lipscomb, Jr. (77), and Mr. Edward J. Woods (80)
Terms to expire in 1987: Rev. Jerry M. Dooling (82), Mrs. William J. Samford (68), Mr. W. Joe Rascoe (78), Rev. R. Lawson Bryan (84), Rev. Phillip Ridgeway (84), Mr. Frank C. Martin (84)

DIRECTORS — UNITED METHODIST CHILDREN'S HOME
(Incorporated Feb. 5, 1891 — Amended June, 1971)

Chairperson — Joe H. Little, Jr., 954 Government St., Mobile, AL 36604
Ex-Officio — Chairperson, Board of Health and Welfare Ministries — Rev. Jimmie C. Connor, P.O. Box 707, Milton, FL 32570; Mission Coordinator of the Christian Social Involvement of the United Methodist Women — Mrs. Ann Dalton (81), 706 E. Patton, Montgomery, AL 36111.
Members —
Terms to expire in 1985: Mrs. Marianne Harrison (84), 1004 6th St., Marianna, FL 32446; Mr. John Douglas (75), P.O. Box 588, Brewton, AL 36426; Dr. Andrew S. Turnipseed (75)
Terms to expire in 1986: Mr. J.H.R. Stumbaugh (81), 3701 Dunwoody Dr., Pensacola, FL 32503; Rev. Lamar Spencer (76); Rev. Ben Sawada (76)
Terms to expire in 1987: Mrs. W.C. Carter (72), Box 143, Prattville, AL 36067; Mr. Joe H. Little, Jr. (77), 954 Government St., Mobile, AL 36604; Rev. John T. Parker (77)
Terms to expire in 1988: Mr. Chris B. Heinz (52), 318 King St., Selma, AL 36701; Rev. John D. Trobaugh (78); Mr. James A. Hughes (83), P.O. Box 158, Cottonwood, AL 36320
Terms to expire in 1989: Mrs. Earnestine Banks (84), Rt. 1, Box 44, Hurtsboro, AL 36860, Dr. Willa Bing Harris (84), 2613 Whispering Pine Dr., Montgomery, AL 36116, Mrs. Mildred Mellown (84), P.O. Box 254, York, AL 36925

DIRECTORS — UNITED METHODIST FOUNDATION

President — Mr. Alto V. Lee, III
Vice President — Mr. Kenneth Cooper
Secretary — Mrs. E.M. King, Jr.
Executive Director — Mrs. Ann N. Johnson
Directors:
Ex-Officio — The Presiding Bishop and the District Superintendents
Members — Dr. Ralph Adams, Mr. Waymer W. Bryan, Dr. Ben Byrd, Mr. Foy Campbell, Mr. James Y. Carroll, Mr. Kenneth Cooper, Mr. Harry P. Hall, Mr. Preston Hood, Mrs. E.M. King, Jr., Miss Alice Lee, Mr. Alto V. Lee, III, Mr. C.H. McGehee, Mrs. Clyde Mahaffey, Mr. Frank C. Martin, Mr. Charles Newsom, Mr. M.D. Nolin, Jr., Mr. Yancy Parker, Mr. Edward H. Reynolds, Mr. K.T. Riley, Mr. Cecil Spear, Jr., Mr. Albert Thompson, Mr. Calvin L. Todd, Dr. Charles G. Tomberlin, Mr. W.K. Upchurch, Jr., Mrs. A.D. Walden, Mr. Charles S. Weeks and Mr. Edward J. Woods

TRUSTEES — BIRMINGHAM-SOUTHERN COLLEGE

Class of 1985:
Clerical: Dr. Stephen F. Dill
Laity: Mr. Larry Striplin
Class of 1986:
Clerical: Dr. T. Leo Brannon and Rev. Joe Ed Hastings
Laity: Mr. Joel Smith and Mr. James E. Ladner
Laity at Large: Mr. Ken Liles
Class of 1987:
Clerical: Dr. Karl K. Stegall
Laity: Mr. Excel Watson
At Large: Mr. Sam K. Cohn, Mr. William J. Rushton, Mr. Charles W. Daniel, Mr. Clay P. Long, Mrs. Katherine McTyeire, Mr. G.A. Costanzo, and Mr. John M. Harbert, III, Mr. Jimmy Lee, Mr. Glenn Ireland, Mr. Chester Brown, Mr. Bob Gunn, Mr. Philip Jackson, Mr. Arthur Freeman, Mr. John McMahon, Mr. Donald Hess, Mr. Ronald Kuehn, Jr., Mr. Paul Kassouf, Mrs. Mollie Stewart
Life Members: Mr. Taylor Kirby, Bishop Paul A. Duffey, Mrs. Julia Barber, Mr. Fontaine Howard, Mr. Elton Stephens, Dr. Denson Franklin, Dr. Otis Kirby, Mr. William Hulsey, Dr. Allen Montgomery, Dr. Paul Clem, Mr. John Evins, Ms. Corinne Norton Gay, Mr. Frank Spain, Mr. Sim Wilbanks, Mr. B.A. Monaghan, Mr. Joseph Bruno

TRUSTEES — HUNTINGDON COLLEGE

Class of 1985:
Clerical: Dr. Henry E. Roberts and Dr. John Ed Mathison
Laity: Judge Philip Dale Segrest and Mr. Alto V. Lee, III
At Large: Mr. James G. Martin, Mr. Phillip A. Sellers, Mr. James W. Wilson, Jr.
Class of 1986:
Clerical: Rev. Asa Boozer and Rev. Charles R. Walker
Laity: Mrs. Ann S. Bedsole and Mr. Alfred Delchamps, Jr.
At Large: Mr. Truman M. Hobbs, Mrs. Diane S. Wendland, Mrs. Alfred P. (Isabelle) Thomasson, Mr. Jack Hurley
Class of 1987:
Clerical: Rev. J. Walter Ellisor and Rev. David H. Chunn
Laity: Mr. Leon Hadley and Dr. Charles G. Tomberlin
At Large: Dr. W. Foster Eich, III, Mr. Robert S. Weil, Mr. Jack W. Boykin, Mr. Winton M. Blount, III
Life Membership: Mrs. Thomas D. (Julia) Russell, Mrs. Jean B. Lane

WESLEY FOUNDATION BOARDS OF DIRECTORS

Auburn Wesley Foundation

Class of 1985: Rev. Gene Williams, Mr. Wade Segrest
Class of 1986: Rev. Don Fuller, Mrs. Frances Hale
Class of 1987: Rev. Frank Hyles, Mr. Richard Lane
Ex-Officio: Bishop Frank L. Robertson, Rev. John H. Lane, Dr. C. Everett Barnes, Dr. Ray Cavender, Rev. James P. Dannelly, Jr., Rev. Joe Reams, Mr. E.B. Peck and Mr. W. David Goolsby

Auburn Wesley Foundation Trustees

Mr. I.D. Williams, Rev. Edward D. Henne; *Members at Large:* Mr. Terry Countermine, Mr. Joe Yeager, Dr. Ray Dickins, Ms. Ferris Hardin

Livingston Wesley Foundation

Class of 1985: Rev. Robert A. Moore, Jr., Rev. Stanley Mullins, Mr. Joey Coxwell, Mr. Robert P. Upchurch, Mrs. Jane Watson
Class of 1986: Mrs. Osto Harwell, Mr. Nathaniel Reed, Mr. Ken Hundley, Rev. Robert Collins

Class of 1987: Mr. Coy Mills, Jr., Mr. Clinton McClure, Rev. R. Bruce Johnson, Dr. Fred Sakon

Marion Wesley Foundation

Class of 1985: Miss Patricia Thompson, Mr. Louis McBride, Mrs. Linda Tucker, Mrs. Beth McLendon
Class of 1986: Mrs. Sandy Workman, Mrs. Lelo Nichols, Mr. Douglas Moore
Class of 1987: Mr. Tim Tucker, Mr. Donny Barton, Mrs. Lois Nichols, Mrs. Earl Anderson

Troy State University Wesley Foundation

Class of 1985: Dr. Grady Post, Dr. Norma T. Mitchell, Mr. Sidney Starling
Class of 1986: Dr. Peter Howard, Mr. Harold Webster, Mrs. Charles Nelson, Mrs. Mary Jim Cain, Mrs. Jo Harvell
Class of 1987: Rev. Thad Chesser, Rev. Zedoc Baxter, Mrs. Rhetta Johnson, Mrs. Debbie Reynolds, Rev. Marvin Vickers, Sr., Mrs. Linda Grice, Mrs. Verbie Curtis

University of South Alabama Wesley Foundation

Class of 1985: Rev. Jeffrey Spiller, Mrs. Dottie L. Rogers, Mr. H. Clay Turner, Mr. Wayne Christian, Rev. George Mathison
Class of 1986: Dr. T.G. Jackson, Mr. K. Zalma Chitty, Mr. Harold Butts, Mr. J.L. Ellisor, Rev. Dick Wright
Class of 1987: Mrs. Charles Ratcliffe, Sr., Rev. Arthur Luckie, Rev. Ted Hoagland
Ex-Officio: Wesley Fellowship Director, Mobile District Superintendent, Rev. Carl Herndon

BOARD OF DIRECTORS — NOAH'S ARK

Andalusia District — Rev. Robert Ross
Demopolis District — Rev. Douglas Golden
Dothan District — Rev. Thad Chesser
Marianna-Panama City District — The ministers, one lay person, and one youth from the churches of Panama City
Mobile District — Mr. Carlton Caruthers
Montgomery District — Mrs. Haniel Jones
Pensacola District — Rev. Jim Ross
Selma District — Mrs. Ned Hester
Troy District — Rev. Steve Wiley
Ex-Officio — District Superintendent, Marianna-Panama City District

ETHNIC MINORITY COMMITTEE

Chairperson — Rev. Richard Walker, Jr.
Vice Chairperson — Mrs. Vivian DeShields
Secretary — Mrs. Leverta S. Ridgeway
Members — Mrs. Nellie C. Davis, Mrs. Leverta S. Ridgeway, Mr. Judge Hughes, Mr. Booker T. Cook, Dr. Addie June Hall, Rev. Richard Walker, Jr., Mrs. Vivian DeShields, Representatives from: Board of Missions, Board of Education, Commission on Religion and Race, Board of Church and Society

DISTRICT COMMITTEE ON CHURCH LOCATION AND BUILDING

Andalusia District: Rev. Cecil E. Bradley, Rev. Keith B. Graham, Mr. Jack J. Peevy, Mr. John Sigler, Rev. Gerald H. Maddox, Mr. Sam Trent, Mr. George Proctor, Mr. Charles Northcutt

Demopolis District: Dr. William E. Calhoun, Rev. Wilbur Majors, Rev. E. Zedoc Baxter, Dr. Lawrence Crawford, Mr. Clyde Mahaffey, Mr. W.L. York, Mr. Roy Jordan, Rev. Charles Craddock, Rev. Herbert C. Hill

Dothan District: Rev. Pruitt Willis, Rev. Richard Sigler, Rev. Jesse Evans, Jr., Mr. Eugene Metcalf, Mr. A.C. Allen, Mr. Excell Watson, Mr. Richard White, Mr. Alan Livingston, Rev. Asa Boozer

Marianna-Panama City District: Rev. J. Walter Ellisor, Rev. Langdon Garrison, Mr. Everett Kahle, Mr. Earl Duncan, Mr. Jim Roberts, Rev. Fred Zeigler, Dr. Charles C. Hays, Jr.

Mobile District: Rev. Billy D. Gaither, Mr. W.C. Doty, Rev. Thomas M. Ellisor, Jr., Mr. D.C. Goleman, Rev. George Mathison, Mr. W.V. McRaney, Rev. Alton E. Moore, Jr.

Montgomery District: Rev. James P. Dannelly, Jr., Rev. Henry Eddins, Mr. George Goodwin, Mr. Dan Stallings, Mr. John Tinsley, Rev. Ennis Sellers, Dr. Frank A. Arnold, Jr., Mr. C.H. McGehee, Rev. Don Fuller

Pensacola District: Rev. Clifford M. Abbott, Rev. W.R. Bottoms, Rev. Ed Cotten, Rev. Bill Funchess, Mr. Eugene Booker, Mr. Roy Johns, Ms. Barbara Odom

Selma District: Rev. Robert L. Vaughn, Rev. Gary Perry, Mr. Fred Harmon, Mr. Roy A. Murray, Rev. James Love, Mr. Ralph Boutwell

Troy District: Dr. Rex M. Mixson, Mr. Jack Dickert, Mr. Tom Murphree, Col. James A. Watts, Rev. Asbury F. Wolfe, Jr., Mrs. Martha Houston, Rev. J. Buddy Capps

DISTRICT COMMITTEE ON ORDAINED MINISTRY

Andalusia District: Rev. Cecil E. Bradley, Rev. Ernest M. Andress, Rev. John C. Carmichael, Rev. Don H. Dean, Rev. J. Thomas Terry, Rev. John K. Dickinson, Jr., Rev. Linwood A. Lewis, Rev. Roy T. Sublette, Rev. Arthur L. Luckie

Demopolis District: Dr. William E. Calhoun, Rev. E. Zedoc Baxter, Rev. Marquis Wingard, Rev. Charles M. Langford, Rev. Jake B. Brown, Dr. Ralph R. Hendricks, Rev. Malcolm L. Roberts, Rev. Edward D. Henne, Rev. J. Carl Jackson

Dothan District: Rev. Pruitt Willis, Rev. W. Thad Chesser, Rev. George M. Sedberry, Rev. Jesse Evans, Jr., Dr. B. Michael Watson, Rev. Timothy Trent, Rev. Jimmie R. Spikes, Rev. J. Walker Epps, Rev. William E. Grant

Marianna-Panama City District: Rev. J. Walter Ellisor, Rev. Langdon Garrison, Rev. Haroll Devane, Rev. John Parker, Dr. Henry Roberts, Rev. Al Harbour, Dr. Charles C. Hays, Jr., Rev. John Wesley Spivey

Mobile District: Rev. Billy D. Gaither, Rev. James L. Allison, Dr. Stephen F. Dill, Rev. Frank Furr, Rev. Jeff Spiller, Rev. John Trobaugh, Rev. George Turnipseed, Rev. Richard Walker, Jr., Rev. Richard Wright, Rev. Ben Sawada

Montgomery District: Rev. James P. Dannelly, Jr., Rev. Lawson Bryan, Rev. Benjamin Smith, Dr. John Ed Mathison, Rev. David H. Chunn, Rev. Danny Doss, Rev. Robert H. Collins

Pensacola District: Rev. Clifford M. Abbott, Rev. J. Edward Chandler, Rev. C. Jonathan Couey, Rev. Jesse D. Guy, Rev. Davis Y. Martin, Dr. Herb Sadler, Rev. John W. Bryan, Rev. Donald R. Brill, Rev. Jimmie C. Connor

Selma District: Rev. Robert L. Vaughn, Rev. James Farrow, Dr. Billy F. Hall, Rev. Joseph Lisenby, Rev. Frank L. Scott, Rev. Joe Neal Blair

Troy District: Dr. Rex M. Mixson, Rev. Edwin R. Sells, Rev. J. Carl Coulliette, Rev. E. Bruce Fitzgerald, Rev. W. Fred Fuller, Rev. Asbury F. Wolfe, Jr., Rev. Gerald A. Shelton, Rev. Larry Bryars, Rev. Danny R. Arnold, Rev. Lamont Rouse, Rev. Paul M. Higdon, Rev. J. Buddy Capps

DISTRICT COMMITTEE ON THE SUPERINTENDENCY

Andalusia District: Miss Alice Lee, Mrs. Hazel Findley, Rev. Fred W. Bailey, Mr. James S. Brown, Mr. Luther Gowder, Rev. John C. Carmichael, Rev. Horatio J. Matthews, Rev. J. Thomas Terry, Rev. Don H. Dean

Demopolis District: Rev. Charles M. Langford, Rev. Jake B. Brown, Mr. Forrest Harris, Mr. Robert P. Upchurch, Mr. Clyde Mahaffey, Mr. James Scruggs, Rev. Thomas W. Sowell, Mrs. Amanda Burton, Mrs. Thelma J. Hurt, Mrs. Vickie M. Glover

Dothan District: Mrs. J.P. Walton, Mrs. Frank Snell, Mr. Charles Weeks, Mr. Adrian Holman, Mr. Alan Livingston, Dr. Donna West, Rev. Asa Boozer, Rev. Timothy R. Trent, Dr. Lester H. Spencer, Rev. James E. Savage

Marianna-Panama City District: Dr. M.C. Mathison, Mrs. J.W. Wright, Mrs. Rodney Pruess, Mr. Hughie Infinger, Dr. Henry E. Robert, Mr. Tom Lathinghouse, Mr. Hugh Segrist, Mrs. Jimmie Nell Williams, Rev. Langdon H. Garrison, Rev. C. Edward Britton

Mobile District: Mr. W.V. McRaney, Dr. Stephen F. Dill, Rev. Richard Walker, Jr., Mrs. Vera Moore, Mr. Harry E. McDavid, Mr. Richard Pearson, Ms. Ruby Ogle, Dr. Conan E. Davis

Montgomery District: Rev. Lawson Bryan, Mr. Julius Lowe, Dr. John Ed Mathison, Rev. B. Gene Williams, Rev. Reba Wiley, Mrs. Burton Griffin, Mrs. Solona McDonald, Mr. Ray Cavander

Pensacola District: Mr. Ed Friedlander, Mrs. Sarah Williams, Rev. E.R. Dickerson, Rev. Charles R. Walker, Rev. Marcus J. Chandler, Mr. Kenneth Cooper, Mr. Joe Rascoe, Mrs. Betty Bryant, Mr. J.V. Chandler, Mr. Jeffrey Heath

Selma District: Dr. Floyd Enfinger, Mr. Edwin Graff, Rev. William Griggs, Ms. Peggy McGrew, Dr. Thomas L. Parker, Mr. Doug Link, Mrs. Paul Fowler, Mr. Don Owens, Mr. John DeRamus, Ms. Mollie Thomas

Troy District: Mr. E.W. Cates, Mr. Henry Foster, Rev. Edwin R. Sells, Dr. Annie Mae Turner, Mr. Reynolds Wallace, Rev. Asbury F. Wolfe, Jr., Mrs. Lillie Mae Ellington, Rev. W. Fred Fuller, Mr. Forrest Jackson

DISTRICT COUNCIL ON MINISTRIES (STAFF)

ANDALUSIA

Evangelism — John C. Carmichael
Missions — O.E. Murphree
Church and Society — Marvin Ennis
Health and Welfare — J. Joel Jones
Communications — Mrs. Bill Miller
Career/Life Planning — Linwood A. Lewis
Education — Stanley Mullins
Coordinator of Family Ministries — Mrs. James Hart
Coordinator of Adult Ministries — John K. Dickinson, Jr.
Coordinator of Youth Ministries — Cindy Zirlott
Coordinator of Children's Ministries — Mrs. John K. Dickinson, Jr.
Higher Education — J. Thomas Terry
Christian Unity — Fred Bailey
Worship — Ernest M. Andress
Town and Country Work — Howard Bozeman
Status and Role of Women — Mrs. Zelda Medley
District Lay Leader — Fred Taylor
Lay Stewardship — Jimmy Warren
Lay Speaking — J. Roy Jeffcoat
United Methodist Men — Grady Watson
United Methodist Women — Mrs. Nell Chance
Archives and History — Charles Northcutt
Religion and Race — Horatio J. Matthews
Young Adult — James J. Jines, III
Youth — Miss Cyndi Smith and Miss Melissa Bailey
Conference Council Representative — Mike Roberts
Member at Large — Steve Rascoe

DEMOPOLIS

Evangelism — Marquis M. Wingard
Missions — Charles B. Craddock
Church and Society — Zedoc Baxter
Health and Welfare — Thomas W. Sowell
Communications — Roderick Curry
Career/Life Planning — James W. Carpenter
Education — Jake B. Brown
Coordinator of Family Ministries — Edward D. Henne
Coordinator of Adult Ministries — Ray C. Lane, Sr.
Coordinator of Youth Ministries — J. Melton Guy
Coordinator of Children's Ministries — Mrs. Jane Watson
Higher Education — Ralph R. Hendricks
Christian Unity — Naomi P. Brown
Worship — Wilbur Majors

Town and Country Work — Joe Holloway
Status and Role of Women — Mrs. Jeannine Wingard
District Lay Leader — Dr. M. Lawrence Crawford
Lay Stewardship — Roy Jordan
Lay Speaking — Julian Hardy
United Methodist Men — Fred Walburn
United Methodist Women — Mrs. Jo Ann Carpenter
Archives and History — Earle Temple
Religion and Race — Mrs. Amanda Burton
Young Adult —
Youth — Ted Spencer and Miranda Yeager

DOTHAN

Evangelism — George M. Sedberry
Missions — R. Bruce Johnson
Church and Society — Timothy R. Trent
Health and Welfare — Everett V. Killman
Communications — Lynn Nesbitt
Career/Life Planning — Dr. Imogene Mixson
Education — Madoc Thomas
Coordinator of Family Ministries — W. Thad Chesser
Coordinator of Adult Ministries — Mrs. Nelle Weeks
Coordinator of Youth Ministries — James B. Sanders, III
Coordinator of Children's Ministries — L. Edwin Free
Higher Education — Dr. Donna West
Christian Unity — B. Michael Watson
Worship — J. Walker Epps
Town and Country Work — William E. Grant
Status and Role of Women — Mrs. Betty Grant
District Lay Leader — Alan Livingston
Lay Stewardship — Excell Watson
Lay Speaking — Larry Ezell and C. Ray Kelly
United Methodist Men — Billy Outlaw
United Methodist Women - Mrs. Dwight Wilson
Archives and History — Mrs. J.P. Walton
Religion and Race — James E. Savage
Young Adult — Ronald T. Ball
Youth — Miss Teresah Walding and Miss Danielle Russell

MARIANNA-PANAMA CITY

Evangelism — Kenneth Autrey
Missions — Joe Bates
Church and Society — Fred Zeigler
Health and Welfare — John Whatley
Communications — Henry Roberts
Career/Life Planning — Robert Warren
Education — John W. King
Coordinator of Family Ministries — Dan D. Rhodes
Coordinator of Adult Ministries — John Parker
Coordinator of Youth Ministries —
Coordinator of Children's Ministries —
Higher Education — Charles C. Hays
Christian Unity — Martha Wright
Worship — Hays McKay
Town and Country Work — Tommy Whiddon
Status and Role of Women — Miss Cynthia Adams
District Lay Leader — Hughie Infinger
Lay Stewardship — Earl Williams
Lay Speaking — Melvin McInnis

United Methodist Men — Clyde Smith
United Methodost Women — Mrs. Jimmie Nell Williams
Archives and History — John Wesley Spivey
Religion and Race — C. Edward Britton
Young Adult — Miss Peggy Rhodes
Youth — Tom Lane and Miss Linda Hamilton
Conference Council Representative — Gerald H. Maddox

MOBILE

Evangelism — W. Jean Spikes
Missions — Alva E. Beers
Church and Society — Ms. Ruby Ogle
Health and Welfare — R. Neil McDavid
Communications — John D. Trobaugh
Career/Life Planning — Timothy Thompson
Education — Mrs. Janean McCauley
Coordinator of Family Ministries — Jerry R. Turner
Coordinator of Adult Ministries — Douglas Williams
Coordinator of Youth Ministries — Lee Allen
Coordinator of Children's Ministries — Mrs. Sally Granberry
Higher Education — James Fillingim
Christian Unity — Charles E. Fail
Worship — Stephen F. McGucken
Town and Country Work — Tommy J. Stringer
Status and Role of Women — Mrs. Thomas Guthrie
District Lay Leader — Dr. Conan E. Davis
Lay Stewardship — L.W. Brown
Lay Speaking —
United Methodist Men — James Trout
United Methodist Women — Mrs. Sarah Doyle
Archives and History — Mrs. Helen Wilber
Religion and Race — Abe Boykin, Jr.
Young Adult — Ms. Tammy Ellzey
Youth —
Inner City-Metro — J. Fred Toland, Jr.
Pastoral Care and Counseling — Charles E. Fail
Dumas Wesley Community Center — Carlton Caruthers
Members at Large — Harold Butts, Harry McDavid, George S. Turnipseed
Conference Council Representative — Mark Stewart

MONTGOMERY

Evangelism — Gerald Freeman
Missions — Mrs. Hugh Eggerton
Church and Society — Dr. Barbara Bond
Health and Welfare — William Wilson
Communications — Miss Iris McGehee
Career/Life Planning — Miss Jean Rodgers
Education — Bill Roy
Coordinator of Family Ministries — Mrs. Sarah Goolsby
Coordinator of Adult Ministries — Mrs. Merle Napier
Coordinator of Youth Ministries — Miss Melanie Scarborough
Coordinator of Children's Ministries — Dr. Jo Lovell
Higher Education — Rurel R. Ausley
Christian Unity — Louise Johns
Worship — Joseph Reams
Town and Country Work — Walter Bozeman
Status and Role of Women — Mrs. Jane Walker
District Lay Leader — Dr. Marvin Grunzke
Lay Stewardship — Wade Segrest

Lay Speaking — J.O. Sentell; Ed Taylor
United Methodist Men — Col. Howard Bialas
United Methodist Women — Mrs. Julia Norton
Archives and History — Mrs. Frances Dean
Religion and Race — Fred Rowe
Young Adults — Danny Thompson and Miss Carol Bruner
Youth — Miss Jennifer Story and Miss Allison Cappell

PENSACOLA

Evangelism — Douglas Newton
Missions — J. Hugh McDonald
Church and Society — Rev. Judd Stinson
Health and Welfare — Lamar Brown
Communications — Mrs. Nina Keenam
Career/Life Planning — Rev. Norman Carr
Education — Paul Wolfe
Coordinator of Family Ministries — Rev. Carl A. Dickerson
Coordinator of Adult Ministries — Dr. J. Syd Lock
Coordinator of Youth Ministries — Rev. Daniel J. Godwin
Coordinator of Children's Ministries — Mrs. Francine LeSchmidt
Higher Education — James Ross
Christian Unity — Rev. Janet K. Lee
Worship — Joe Bullington, Jr.
Town and Country Work — Winston Jay
Status and Role of Women — Mrs. Betty Salter
District Lay Leader — Don Lehman
Lay Stewardship — Mr. Roland G. Hull
Lay Speaking — Mr. W. Collier Martin, Jr.
United Methodist Men — Mr. Ernie Gehrdes
United Methodist Women — Mrs. Mavis Oliver
Archives and History — Rual Morris
Religion and Race — Phillip Ridgeway
Young Adult — Mr. Jim Kingry
Youth — Mr. Jeffrey B. Heath and Mr. Mike Mitchell

SELMA

Evangelism — Frank Scott
Missions — Billy F. Hall
Church and Society — Mrs. Mary Elizabeth Carter
Health and Welfare — William Griggs
Communications — James Overbeck
Career/Life Planning — Juanita Hester
Education — Floyd C. Enfinger
Coordinator of Family Ministries — Bobby Holladay
Coordinator of Adult Ministries — Gary Perry
Coordinator of Youth Ministries — Garry Williams
Coordinator of Children's Ministries — Mary Beth Cloyd
Higher Education — Joseph Lisenby
Christian Unity — Thomas L. Parker
Worship — Joe Neal Blair
Town and Country Work — Russell Fulford
Status and Role of Women — Mrs. Ruth Kinne
District Lay Leader — Thomas E. Cooper
Lay Stewardship — Doug Link
Lay Speaking — Roy B. Murray, Jr.
United Methodist Men — R.D. Metcalf
United Methodist Women — Mrs. Robert Love
Archives and History — Norman Williams
Religion and Race — Mrs. Eloise McGucken

Young Adult — Charles Simmons
Youth — Courtney Rogers and Mary Stahli
Members at Large — James Farrow, William Hust, Larry Bennett, A. Earl Watson, James Love, Ruth Seymour, John Weeks

TROY

Evangelism — Paul L. Bryars
Missions — Mrs. Ruth Ann Powers
Church and Society — J. Earl Robbins
Health and Welfare — Danny R. Arnold
Communications — Douglas R. Seymour, Sr.
Career/Life Planning — William E. Elwell
Education — Gerald A. Shelton
Coordinator of Family Ministries — Edwin R. Sells
Coordinator of Adult Ministries — J. Carl Coulliette
Coordinator of Youth Ministries — Danny R. Arnold
Coordinator of Children's Ministries — E. Bruce Fitzgerald
Higher Education — J. Buddy Capps
Christian Unity — Miss Carla Coulliette
Worship — W. Fred Fuller
Town and Country Work — Asbury F. Wolfe, Jr.
Status and Role of Women — Marie Clark
District Lay Leader — Henry Greer
Lay Stewardship — Moses Sellers
Lay Speaking — Thad Yancey, Jr.
United Methodist Men — R.D. McGrew
United Methodist Women — Annie Mae Turner
Archives and History — Glenn S. Sirmon
Religion and Race — Mrs. Lillie Mae Ellington
Young Adult — Miss Carla Coulliette
Youth — Miss Carol Mitchell and Miss Donna Arnold

LAY DIRECTORY

NAME	ADDRESS	BOARD OR AGENCY
Miss Ann Adams,	Rt. 1, Clayton, AL 36016	Christian Unity
Miss Cindy Adams,	N. Second St., Chipley, FL 32428	Status & Role of Women
Mr. Joe W. Adams,	1205 Stewart Tarter Rd., Ozark, AL 36360	Resolutions and Petitions
Dr. Ralph Adams,	Troy State University, Troy, AL 36081	Foundation
Mr. LeDon Anchors,	P.O. Drawer 2167, (242 El Matador) Ft. Walton Beach, FL 32548	Episcopacy
Mr. Clyde Anderson,	P.O. Box 12029, Pensacola, FL 32503	Pastoral Care
Mrs. Earle O. Anderson,	P.O. Box 291, Marion, AL 36756	Marion Wesley
Mr. E.E. Anthony, Jr.,	P.O. Box 1298, Andalusia, AL 36420	Assembly Grounds
Mrs. Gwindolyn Armstrong,	102 Jordan St., Evergreen, AL 36401	Status & Role of Women
Mrs. Ernestine Banks,	Rt. 1, Box 44, Hurtsboro, AL 36860	Childrens' Home
Mrs. Jean Bargainier,	P.O. Box 353, Fort Deposit, AL 36032	Education
Mrs. Margaurite Barker,	6506 N. Davis Highway, Pensacola, FL 32504	Childrens' Home
Miss Helen Barlow,	Rt. 1, Box 194, Castleberry, AL 36432	Higher Education & Campus Ministry
Miss Beverly Barnard,	904 Brandeis Ave., Panama City, FL 32405	Career/Life Planning
Mr. John Barnett, Jr.,	446 N. Mt. Pleasant Ave., Monroeville, AL 36460	Pensions
Mr. Donny Barton,	Rt. 2, Box 142, Marion, AL 36756	Marion Wesley
Mr. Joseph Bassett,	Box 93, Huntingdon College, Montgomery, AL 36106	Religion & Race
Mrs. Palmer Bedsole, Jr.,	25 Edgefield Dr., Mobile, AL 36608	Huntingdon Trustee
Mr. Larry Bell, Sr.,	266 Park Terrace, Mobile, AL 36604	Worship
Mr. Harrison Black,	2214 Loursant Dr., Mobile, AL 36617	CCYM/Missions
Mr. J. Madison Black,	Rt. 4, Box 184, Atmore, AL 36502	Town & Country
Mrs. Joe Neal Blair,	P.O. Box 396, Prattville, AL 36067	Higher Education and Campus Ministry
Mr. Alvin Bland,	105 Sellers Ave., Luverne, AL 36049	C.F.&A.
Mr. Winton Blount, III,	Blount International, Ltd., P.O. Box 4577, Montgomery, AL 36195	Huntingdon Trustee (At-Large)
Mr. Jack W. Boykin,	P.O. Box 147, Bay Minette, AL 36507	Huntingdon Trustee (At-Large)
Dr. Mary Ann Brown,	401 Joseph Dr., Ozark, AL 36360	Church & Society
Mr. Waymer W. Bryan,	P.O. Box 334, Graceville, FL 32440	Foundation
Mrs. Betty Bryant,	102 Laura Lane, Gulf Breeze, FL 32561	Health & Welfare
Mrs. Curtis Bryant,	Rt. 4, Box 112, Dothan, AL 36303	Assembly Grounds
Mrs. John C. Bullard,	3359 Warrenton Rd., Montgomery, AL 36111	Episcopacy
Mrs. Mary Ann Burke,	P.O. Box 922, Marianna, FL 32446	Christian Unity
Mrs. Bruce Burson,	402 Caisson Dr., Selma, AL 36701	Worship
Mrs. Amanda Burton,	Rt. 3, Box 312, Eutaw, AL 35462	Religion & Race
Mr. Harold Butts,	100 Baratara Dr., Chickasaw, AL 36611	USA Wesley
Dr. Ben R. Byrd,	1600 W. North St., Dothan, AL 36303	Foundation
Mrs. Mary Jim Cain,	403 First Ave., Troy, AL 36081	Troy Wesley
Mr. Foy Campbell,	3636 Farror St., Montgomery, AL 36105	Foundation/ Episcopacy
Mr. Gerald Cargill,	P.O. Box 97, Thomasville, AL 36784	Assembly Grounds
Mrs. W.S. Carpenter,	P.O. Box 59, Livingston, AL 35470	Nominations/ Worship
Mr. James Y. Carroll,	P.O. Box 999, Ozark, AL 36361	Foundation/ Pastoral Care
Mrs. W.C. Carter,	P.O. Box 143, Prattville, AL 36067	Children's Home/ Church & Society
Mr. Carlton Caruthers,	2732 Mill St., Mobile, AL 36607	Noah's Ark (Mobile)
Dr. Ray Cavender,	Auburn Extension Service, Auburn, AL 36830	Trustees

Miss Roddi Chambers, 60 Semmes Ave., Mobile, AL 36604	CCYM/Career Life Planning
Mr. William Chance, P.O. Box 804, Monroeville, AL 36461 Mrs. William Chance, P.O. Box 804, Monroeville, FL 36461	Church & Society Nominations/ Pensions
Miss Allison Chappell, 3064 Highfield Dr., Montgomery, AL 36111	Christian Unity
Mrs. W. Thad Chesser, P.O. Box 85, Pinckard, AL 36371	Career/Life Planning
Mr. K. Zalma Chitty, 1682 Darwood Dr., Mobile, AL 36606	USA Wesley
Mr. Wayne Christian, 4035 Holleman, Mobile, AL 36618	USA Wesley
Mrs. Elizabeth Claridy, 1901 Summerville Rd., Phenix City, AL 36867	Missions
Mrs. Marsha Clayton, 323 Cullen St., Montgomery, AL 36105	CCOM (At-Large)
Mr. Robert B. Coats, Jr., First United Mortgage, 4300 Downtowner Loop,N., Mobile, AL 36609	Homes for Aging
Mrs. B.B. Cofield, P.O. Box 7266, Laguna Beach, FL 32407	Missions
Mr. Ted Colburn, Rt. 1, Box 254, Plantersville, AL 36758	CCYM-Education
Mr. Edward F. Coleman, 5904 Prospect Dr., Mobile, AL 36608	Evangelism
Mr. Booker T. Cook, 519 Greensboro St., Eutaw, AL 35462	Equitable Salaries CCOM (At-Large)
Mr. Kenneth Cooper, P.O. Box 1000, Bay Minette, AL 36507	Foundation
Miss Carla Couliette, 411 Collegedale, Troy, AL 36081	Higher Education & Campus Ministry
Mr. Joe T. Coxwell, P.O. Box 415, Livingston, AL 35470	Livingston Wesley
Dr. Lawrence Crawford, Rt. 2, Box 67, Marion, AL 36756	Laity/CCOM/ Nominations
Mrs. Jean Creel, 270 Clematis St., Pensacola, FL 33503	Pensions
Mrs. Verbe Curtis	Troy Wesley
Mrs. Perry Dalton, 706 E. Patton, Montgomery, AL 36111	Children's Home (ex officio U.M.W.)
Mr. Charles W. Daniel, Office Park Dr., Suite 100, Birmingham, AL 35223	B.S.C. Trustee (At-Large)
Dr. Conan E. Davis, 236 Suzanne Circle, Mobile, AL 36608	Laity/CCOM/ Nominations
Miss Michelle Davis, 4518 Montclair Rd., Pensacola, FL 32505	CCYM/Nominations
Mrs. Nellie C. Davis, 220 Cemetery Rd., Evergreen, AL 36401	Missions/Ethnic Minority Comm.
Mr. A.F. Delchamps, Jr., P.O. Box 1668, Mobile, AL 36601	Huntingdon Trustee
Mr. John W. DeRamus, Rt. 4, Box 294-C, Prattville, AL 36067	Education
Mrs. Vivian DeShields, 4067 Malabar Rd., Montgomery, AL 36116	Ethnic Minority Comm./ Archives & History
Mrs. Phillis Dickinson, 616 Forrest Ave., East Brewton, AL 36426	Education
Mr. Marvin Dillard, 608 Country Club Rd., Troy, AL 36081	Town & Country
Mr. W.C. Doty, P.O. Box 1628, Mobile, AL 36629	Missions, Courtesies & Introductions
Mr. John Douglas, P.O. Box 588, Brewton, AL 36426	Children's Home
Mr. A.B. Dueitt, Rt. 1, Box 118, Grove Hill, AL 36451	Town & Country
Mrs. Nettie Edge, 5035 Midas Rd., Pensacola, FL 32506	Education
Dr. W. Foster Eich, III, 412 S. Cedar St., Florence, AL 35630	Huntingdon Trustee (At-Large)
Mr. J.L. Ellisor, 4366 W. Birchwood Dr., Mobile, AL 36609	USA Wesley
Mr. Randall Estes, 4500 Coventry Rd., Montgomery, AL 36116	Laity
Mrs. Jesse R. Evans, 406 Gibson St., Enterprise, AL 36330	Pensions, Communications/Advocate
Mr. Larry Ezell, Rt. 1, Box 98, Ariton, AL 36311	Town & Country
Mrs. Louise Fleming, 211 Hollis Ave., Panama City, FL 32402	Health & Welfare

Miss Sofia Frankowski, 1062 Aberdeen Ct., N., Mobile, AL 36609	Worship
Mr. Ben Free, P.O. Box 387, Monroeville, AL 36460	Worship
Mr. L. Edwin Free, 1108 W. Main St., Dothan, AL 36303	Education (D.C.E.)
Mr. John Gahn, Rt. 1, Box 43-B, Mary Esther, FL 32569	Evangelism
Mr. Joe Garris, Rt. 4, Box 2351-A, Foley, AL 36535	CCOM
Miss Toni Godwin, 3043 Lansdowne Dr., Montgomery, AL 36111	Laity
Mrs. Johnie Goodson, Rt. 3, Box 160, Eutaw, AL 35462	Church & Society.
Mr. Martin Goodson, Rt. 3, Box 160, Eutaw, AL 35642	Christian Unity
Mrs. Betty Grant, 1205 Rendale Rd., Dothan, AL 36303	Status & Role of Women
Mrs. Nonie S. Green, 1108 W. Main St., Dothan, AL 36303	Pastoral Care
Mr. Henry Greer, 401 Flavia Circle, Troy, AL 36081	Laity/CCOM/ Nominations
Mrs. Linda Grice	Troy Wesley
Dr. Marvin Grunzke, 4490 Blackwood Dr., Montgomery, AL 36109	Laity/CCOM Nominations
Mr. William A. Gunter	Diaconal Ministry
Mrs. Boots Guthrie, 6451 Maryknoll Dr., Mobile, AL 36609	Missions/CCOM
Mr. Leon Hadley	Huntingdon Trustee
Mrs. Frances Hale, 335 Brookwood Dr., Auburn, AL 36830	Auburn Wesley
Dr. Addie June Hall, 2600 N. 13th St., Pensacola, FL 32503	Ethnic Minority Comm.
Mr. Harry P. Hall, 503 Englewood Dr., Dothan, AL 36303	Foundation
Mrs. Ferris Hardin, 735 McKinley Ave., Auburn, AL 36830	Evangelism
Mr. Fred Harmon, Deep Woods Dr., Selma, AL 36701	Evangelism
Dr. Willa Bing Harris, 2613 Whispering Pines Dr., Montgomery, AL 36116	Courtesies & Introductions Christian Unity Children's Home
Mrs. Marianne Harrison, 1004 6th St., Marianna, FL 32446	Children's Home
Mr. James E. Hart, Jr., P.O. Box 912, Brewton, AL 36426	Trustees
Mrs. John Harvell, 612 Country Club Rd., Troy, AL 36081	Higher Education/ Troy Wesley/ Diaconal Ministry/CCOM
Mr. J. Osto Harvell, P.O. Drawer E.E., Livingston, AL 35470	Livingston Wesley
Mr. Ronald Harvell, 408 Altman St., York, AL 36925	Health & Welfare
Miss Nancy Hastings, P.O. Box 1371, Andalusia, AL 36420	Higher Education & Campus Ministry
Mr. Rudy Heintzelman, P.O. Box 17060, Montgomery, AL 36117	Diaconal Ministry/CCOM
Mr. Chris B. Heinz, 318 King St., Selma, AL 36701	Children's Home
Mrs. Ned Hester, 605 Daffodil Ct., Millbrook, AL 36045	Noah's Ark
Mr. Leon Hilyer, Lamar St., Troy, AL 36081	Equitable Salaries
Mr. Jack Hines, Hines Realty Co., Brewton, AL 36426	Homes for Aging
Judge Truman M. Hobbs, P.O. Box 4954, Montgomery, AL 36101	Huntingdon Trustees
Dr. Norma Hodson, 420 Joy St., Auburn, AL 36830	Pastoral Care
Mr. E.L. Hollingsworth, Rt. 7, Box 900, DeFuniak Springs, FL 32433	Town & Country
Mr. A. Preston Hood, Preston Hood Chevrolet Co., Ft. Walton Beach, FL 32548	Foundation
Mrs. Woodrow Hopkins, 1905 Treemont St., Selma, AL 36701	Health & Welfare
Mr. Fontaine Howard, P.O. Box 2069, Montgomery, AL 36103	B.S.C. Trustees
Mr. John Howard, 1206 First Av. Bellwood, Andalusia, AL 36420	Equitable Salaries
Dr. Peter Howard, 929 University Ave., Troy, AL 36081	Troy Wesley
Mr. Shouppe Howell, 902 S. Wauhesha, Bonifay, FL 32425	Assembly Grounds
Mr. Russell Hudson, 2133 Copley Dr., Pensacola, FL 32503	Pensions
Mrs. Alverta Hughes, Rt. 3, Box 122, Eutaw, AL 35462	Archives & History
Mr. James A. Hughes, P.O. Box 158, Cottonwood, AL 36320	Children's Home/ Health & Welfare

Mr. Judge Hughes, Rt. 3, Box 122, Eutaw, AL 35462	Pensions/Ethnic Minority Committee
Mr. Jeffrey G. Hummel, P.O. Box 1515, Enterprise, AL 36331	Education (Music)
Mr. Ken Hundley, 104 Skipper Dr., Jackson, AL 36545	Livingston Wesley
Mr. Jack Hurley	Huntingdon Trustees
Mr. Wayne Hutcheson, 599 E. 8th St., Crestview, FL 32536	Diaconal Ministry
Mr. Hughie Infinger, Red Bay Station, Ponce de Leon, FL 32455	Laity/CCOM/Nominations/ Equitable Salaries
Mr. Curtis Ireland, 275 Briarwood, Ft. Walton Beach, FL 32548	Petitions & Resolutions
Mr. Glenn Ireland	B.S.C. Trustee (At-Large)
Mrs. T.C. Jackson, 2 Fairwood Blvd., Fairhope, AL 36532	Education
Dr. T.G. Jackson, 332 Syracuse Dr., Mobile, AL 36608	USA Wesley
Mr. Roy Jeffcoat, P.O. Box 253, Opp, AL 36467	Health & Welfare/CCOM
Mr. Frank A. Jenkins, 19 N. Anton Dr., Montgomery, AL 36105	C.F.&A.
Mrs. Frances Johnson, 116 Hoggins St., Tuskegee Institute, AL 36088	Church & Society
Mr. Lewis Johnson, P.O. Box 228, Opp, AL 36467	C.F.&A.
Mrs. Rhetta Johnson, 406 Maple St., Enterprise, AL 36330	Troy Wesley
Mrs. Willie Anna Johnson, 102 Winnetk Circle, Daphne, AL 36526	Christian Unity
Mrs. Frances Jones, Rt. 3, Box 264, Clanton, AL 35045	Missions/ Christian Unity
Mr. Hanial Jones, 1105 E. Samford Ave., Auburn, AL 36830	Missions/Noah's Ark
Mr. John Jones, Rt. 1, Box 68-A, Autaugaville, AL 36003	CCOM
Miss Paula Jones, 2275 Scenic Hwy. Apt. 126, Pensacola, FL 32503	Status & Role of Women
Mr. W. Tom Jones, 2193 Woodley Rd., Montgomery, AL 36111	Courtesies & Introductions
Mr. Pascal Judd, Rt. 1, Selma, AL 36701	Town & Country
Mr. J.D. Kaylor, 110 Douglas Lane, Rt. 3, Brewton, AL 36426	Trustees
Mr. Rian P. Kegerreis, 4615 Christy Dr., Pensacola, FL 32504	CCOM (Y.A.)
Mrs. E.M. King, Jr., P.O. Box 683, Atmore, AL 36502	Status & Role of Women/ Foundation-Episcopacy
Mr. Mark Kingry, 506 Collingswood Dr., Dothan, AL 36301	Higher Education & Campus Ministry
Mrs. Richard Kinne, 405 Broad, St., Camden, AL 36726	Status & Role of Women
Mr. Taylor Kirby, P.O. Box 2402, Opelika, AL 36801	B-SC Trustees
Mrs. Mabel J. Knight, 2046 E. Roberts Rd., Cantonment, FL 32533	Religion & Race
Mrs. Eileen Knott, 3606 Malabar Rd., Montgomery, AL 36116	CCYM/CCOM/ Education/Laity
Mrs. Ann Kuehnel, 702 Russell Blvd., Fort Walton Beach, FL 32548	Missions
Mr. James E. Ladner, P.O. Box 9925, Mobile, AL 36609	B-SC Trustee
Mr. Frank Lamar, Rt. 2, Box 447, Prattville, AL 36067	Pensions
Mrs. Jean B. Lane, 1826-A Hull St., Montgomery, AL 36104	Huntingdon Trustees
Mr. Richard Lane, 931 S. Gay St., Auburn, AL 36830	Auburn Wesley
Miss Lisa Laneaux, 3228 Agate St., Montgomery, AL 36105	Church & Society
Miss Donna Leard, 2407 N. Vaughn Dr., Mobile, AL 36605	Career Planning
Mr. Alto V. Lee, III, 204 W. Main St., (P.O. Box 1664), Dothan, AL 36303	Trustee/Foundation
Mr. James C. Lee, Jr.	B-S.C. Trustee (At-Large)
Mr. Don Lehman, 2245 McCutchen Place, Pensacola, FL 32503	Laity/CCOM/ Nominations

Mrs. Francine LeSchmidt, P.O. Box 338, Gulf Breeze, FL 32561	Diaconal Ministry
Mr. Andy Lewis, 202 Honeysuckle Lane, Ozark, AL 36360	Evangelism
Mr. Kenneth Liles	B.-S.C. Trustee (At-Large)
Mr. Douglas Link, Rt. 4, Box 207-A, Selma, AL 36701	CCOM/Laity/ Nominations
Mrs. A.D. Lipscomb, Jr., 12 Norman Cr., Auburn, AL 36830	Homes For Aging/ Health & Welfare
Mr. Joe H. Little, Jr., 954 Government St., Mobile, AL 36604	Children's Home
Mr. Alan Livingston, P.O. Box 1665, Dothan, AL 36302	C.F.&A./Laity/ CCOM/Nominations
Miss Lori Livingston, Rt. 2, Box 60, Andalusia, AL 36420	Worship
Mr. Clay P. Long, 1900 Rhodes-Haverty Bldg., Atlanta, GA 30303	B.-S.C. Trustee (At-Large)
Mr. Alan Lovell, 622 Terracewood Dr., Opelika, AL 36801	Town & Country
Mr. Louis McBride, 122 Oakcrest Dr., Marion, AL 36756	Marion Wesley
Mr. Henry A. McClain, 2616 Springfield Dr., Montgomery, AL 36108	Nominations/ Assembly Grounds
Mr. Clinton McClure, P.O. Box 618, Livingston, AL 35470	Livingston Wesley
Mr. Gaines McCorquodale, 430 Golfview, Jackson, AL 36545	Evangelism
Mr. Harry E. McDavid, 5039 St. Stephens Rd., Mobile, AL 36613	Assembly Grounds/CCOM/ Resolutions & Petitions
Mr. C.H. McGehee, P.O. Box 570, Auburn, AL 36830	Foundation/ Episcopacy
Ms. Peggy McGrew, P.O. Box 101, Brent, AL 35034	Nominations
Mrs. Rose McKinley, P.O. Box 11, Mt. Vernon, AL 36560	Status & Role of Women
Mrs. Paul McKinney, P.O. Box 319, Robertsdale, AL 36567	Worship
Mrs. Beth McLendon, Rt. 1, Sprott, AL 36779	Marion Wesley
Miss Robin McPherson, 1811 Capitol Ave., Montgomery, AL 36107	CCYM/Nominations
Mr. W.V. McRaney, 41 Yester Oaks, Mobile, AL 36606	Episcopacy
Mrs. Katherine McTyeire, 2901 Cahaba Rd., Birmingham, AL 35223	B.-S.C. Trustee (At-Large)
Mr. Terrell Magee, 2908 Island View Circle, Panama City, FL 32405	Evangelism
Mr. Clyde P. Mahaffey, P.O. Box 142, Melvin, AL 36913	C.F.&A.
Mrs. Clyde P. Mahaffey, P.O. Box 142, Melvin, AL 36913	Foundation
Mr. Frank C. Martin, 3105 Mockingbird Ln., Dothan, AL 36303	Foundation/ Homes for Aging
Mr. James G. Martin, Caller Box 1000, Montgomery, AL 36102	Huntingdon Trustee (At-Large)
Mr. James L. Martin, 801 Eufaula Ave., Eufaula, AL 36027	Evangelism
Mrs. Lurlene Martin, Rt. 1, Box 259, Elba, AL 36323	Christian Unity
Mrs. Mildred Mellown, P.O. Box 254, York, AL 36925	Children's Home
Mr. Phillip Miller, Rt. 1, Box 915, Pensacola, FL 32507	Missions
Mr. Coy Mills, Jr., Rt. 1, Box 381, Moundville, AL 35474	Livingston Wesley
Miss Carol Mitchell, Rt. 1, Box 136, Mathews, AL 36052	Missions
Dr. Norma T. Mitchell, 105 Highland Ave., Troy, AL 36081	Troy Wesley/ Pastoral Care
Dr. Imogene Mixson, P.O. Box 156, Ozark, AL 36360	Higher Education/ Campus Ministry
Mr. William Mooneyham, 400 Harrogate Springs Rd., Wetumpka, AL 36092	Assembly Grounds
Mr. Douglas Moore, P.O. Box 258, Marion, AL 36756	Marion Wesley
Dr. Eunice Moore, 2148 Aberdeen Dr., Montgomery, AL 36116	Education

Mrs. Vera Moore, P.O. Box 258, Bayou la Batre, AL 36509	Nominations/ CCOM (At-Large)
Mrs. F.S. Moseley, 107 Eutaw St., Eutaw, AL 35462	Archives & History
Mrs. Sally Jill Murphy, 6010 Neill Dr., Montgomery, AL 36117	Nominations
Mrs. Helen Myers, 2512 Mound Ave., Panama City, FL 32405	Church & Society
Mr. Charles Nelson, P.O. Drawer 620, Opp, AL 36467	Wesley Troy
Miss Robyn Newman, 851 Deerfield Dr., Mobile, AL 36608	Archives & History/ CCYM
Mr. Charles Newsom, 2026 Myrtlewood Dr., Montgomery, AL 36111	Foundation
Mrs. Marion Newsom, P.O. Box 163, Georgiana, AL 36033	Status & Role of Women
Mrs. Lelo Nichols, Rt. 3, Box 14-B, Marion, AL 36756	Marion Wesley
Mrs. Lois Nichols, 1018 Washington St., Marion, AL 36756	Marion Wesley
Mr. M.D. Nolin, Jr., P.O. Box 539, Clanton, AL 35045	Foundation
Mrs. Julia Norton, 1338 Peachtree Circle, Auburn, AL 36830	Nominations/ Archives & History
Mr. Jimmy O'Bryant, P.O. Box 636, Thomasville, AL 36784	Missions
Mrs. Mavis Oliver, Rt. 11, Box 346, Pensacola, FL 32514	Nominations
Mr. Billy Outlaw, 1200 Monte Carlo Dr., Dothan, AL 36303	Missions
Mr. Yancey Parker, P.O. Drawer 630, Enterprise, AL 36330	Foundation
Mrs. Roger Patterson, 130 El Reposa Place Panama City Beach, FL 32407	Education
Mrs. Glenna Porter, 221 Fliva Ave. N.W., Fort Walton Beach, FL 32548	Pastoral Care
Dr. Grady Post, 104 Forrest Ave., Troy, AL 36081	Troy Wesley
Mrs. Elene Powell, 604 Lakewood Dr., Dothan, AL 36301	Worship
Mrs. Ruth Ann Powers, 712 31st St., Phenix City, AL 36867	Status & Role of Women
Mr. Scott Powell, 507 Henderson, Andalusia, AL 36420	Education
Mr. Douglas Purcell, 633 N. Randolph, Eufaula, AL 36027	Archives & History
Mr. W. Joe Rascoe, 1074 Seabreeze Ln., Gulf Breeze, FL 32561	Homes for Aging
Mrs. Charles Ratcliffe, Sr., 13 N. Hathaway Rd., Mobile, AL 36608	USA Wesley
Mr. Nathaniel Reed, P.O. Box 418, Livingston, AL 35470	Livingston Wesley
Mrs. Debbie Reynolds, 500 E. Madison St., Troy, AL 36081	Troy Wesley
Mr. Edward H. Reynolds, P.O. Box 128, Notasulga, AL 36866	Foundation
Mr. Blair P. Richards, P.O. Box 248, Panama City, FL 32401	Diaconal Ministry
Mrs. E.D. Ridgeway, 647 Woodrow St., Montgomery, AL 36108	Ethnic Minority Comm.
Mrs. Phillip Ridgeway, 404 W. Gadsden St., Pensacola, FL 32503	Christian Unity
Mr. K.T. Riley, P.O. Box 847, Mobile, AL 36601	Foundation
Mr. Billy Joe Rish, P.O. Box 87, Port St. Joe, FL 32456	Pensions
Miss Doris Roach, Rt. 5, Box 158-H, Evergreen, AL 36401	Religion & Race
Mrs. Lois Roberts, 756 Sherwood Dr., Auburn, AL 36830	Assembly Grounds
Mrs. Kiziah Robinson, Rt. 6, Daphne, AL 36526	Religion & Race
Miss Jean Rodgers, 716 Byrne Dr., Montgomery, AL 36111	Career/Life Planning
Mrs. Dottie L. Rogers, 4807 Princeton, Mobile, AL 36608	USA Wesley
Mrs. Dorothy Roper	Diaconal Ministry
Mr. Fred Rowe, P.O. Box 73, Tuskegee Institute, AL 36088	Pastoral Care/ Trustees
Mr. William J. Rushton, 2155 Mimosa Ave., Mobile, AL 36617	Huntingdon Trustee
Mrs. Julia W. Russell, Russwood, Alexander City, AL 35010	Huntingdon Trustee
Dr. Fred Sakon, Rt. 1, P.H. 21, Livingston, AL 35470	Livingston Wesley
Mr. James Salter, Rt. 11, Box 358, Pensacola, FL 32514	CCOM (At-Large)
Mrs. James Salter, Rt. 11, Box 358, Pensacola, FL 32514	Resolutions & Petitions/Status & Role of Women/CCOM
Mrs. William J. Samford, 311 N. 9th St., Opelika, AL 36801	Homes for Aging
Miss Amy Samuels, 102 Lakewood Dr., Enterprise, AL 36330	Status & Role of Women
Mrs. James Savage, P.O. Box 1506, Dothan, AL 36302	Status & Role of Women
Mrs. Eva Scott, 8586 Scenic Hills Dr., Pensacola, FL 32504	Homes for Aging

Judge Phillip Dale Segrest	Huntingdon Trustees
Mr. Wade Segrest, Rt. 1, Shorter, AL 36075	Auburn Wesley
Mr. Phillip A. Sellers, P.O. Box 1013, Montgomery, AL 36192	Huntingdon Trustee
Miss Valerie Seymour, Rt. 1, Box 434, Phenix City, AL 36867	Evangelism
Mr. Steve Shamburger, 4065 Johnstown Dr., Montgomery, AL 36109	Religion & Race
Mr. Tom Shanks, 4006 Chatwood, Montgomery, AL 36116	Church & Society
Mrs. Joseph A. Sheppard, P.O. Box 182, Verbena, AL 36091	Archives & History
Mr. John Sherrer, 137 Satterfield St., Selma, AL 36701	Laity/CCOM/ Communications/ Nominations/ Program
Mr. Merrill Shirley, P.O. Box 408, Elba, AL 36323	Trustees
Mrs. Leonard Shults, P.O. Box 205, Chatom, AL 36518	Church & Society/ CCOM
Mr. Joel Smith, P.O. Box 628, Eufaula, AL 36027	B-SC Trustee
Mrs. Marcus Smith, 155 S. Section St., Fairhope, AL 36532	Career/Life Planning
Mr. Harold Snowden, 630 Dunson St., Andalusia, AL 36420	Town & Country
Mr. Braxton Spahos, 1308 24th Ave., Phenix City, AL 36867	Health & Welfare
Mr. Cecil Spear, Jr., 3107 Lansdowne Dr., Montgomery, AL 36111	Foundation
Mrs. Lester H. Spencer, 1108 W. Main St., Dothan, AL 36303	Pensions
Mrs. Vera P. Spencer, Rt. 1, Box 246, Eutaw, AL 35462	Status & Role of Women
Mr. Orsen Spivey, 300 N. Woodland St., Geneva, AL 36340	Communications/ Advocate
Miss Stephanie Stabler, 3526 Pelzer Ave., Montgomery, AL 36109	Episcopacy/CCYM
Mr. Lawrence Stallworth, 202 Newcombe Dr., Theodore, AL 36582	Christian Unity
Mr. Sidney Starling, 500 Maple St., Troy, AL 36081	Troy Wesley
Dr. Elsworth Steele, 830 Salmon Dr., Auburn, AL 36830	Pensions
Mr. Carl Stephens, 3547 Edgefield Dr., Montgomery, AL 36111	Communications/ Advocate
Mrs. Carl Stephens, 3547 Edgefield Dr., Montgomery, AL 36111	Bd. of Pastoral Care
Mrs. Dot Stewart, 3721 Summit Blvd., Pensacola, FL 32503	C.F.&A.
Dr. Lester Stewart, 805 University Ave., Troy, AL 36081	Education
Mr. Mark Stewart, P.O. Drawer 700, Andalusia, AL 36420	CCOM/ Diaconal Ministry
Miss Jennifer Story, Rt. 3, Box 262, Opelika, AL 36801	Evangelism
Mr. Larry D. Striplin, P.O. Box 1019, Selma, AL 36701	BSC Trustee
Mr. Tom Strothers, P.O. Box 127, Brundidge, AL 36010	Church & Society
Mr. J.H.R. Stumbaugh, 3701 Dunwoody Dr., Pensacola, FL 32503	Equitable Salaries/ Children's Home
Mr. Harold Swaney, 106 Magnolia St., Milton, FL 32570	Church & Society
Mr. Blewett Tanner, Rt. 2, Box 12, Wilmer, AL 36587	Town & Country
Mr. Fred Taylor, 1204 Valley View Dr., Andalusia, AL 36420	Laity/CCOM/ Nominations
Mr. Jack Temple, 7222 Klondike Rd., Pensacola, FL 32506	Assembly Grounds
Mrs. J. Thomas Terry, P.O. Drawer 289, Brewton, AL 36427	Missions
Mrs. Alfred P. Thomasson, 3233 Thomas Ave., Montgomery, AL 36106	Huntingdon Trustee
Mr. Albert M. Thompson, P.O. Box 59, Bay Minette, AL 36507	Foundation
Miss Patricia Thompson, P.O. Box 374, Marion, AL 36756	Marion Wesley
Mr. Ray Thrift, 512 Dracena Way, Gulf Breeze, FL 32561	Career/Life Planning
Miss Rosanne Tidwell, 130 E. Wareingwood Dr., Montgomery, AL 36109	Missions
Mr. Calvin L. Todd, 2200 E. Mallory St., Pensacola, FL 32503	Foundation
Dr. Charles G. Tomberlin, P.O. Box 27, Andalusia, AL 36420	Huntingdon Trustee/ Foundation

Mrs. Linda Tucker, 1801 Lakeview Dr., Marion, AL 36756	Marion Wesley
Mr. Tim Tucker, 1801 Lakeview Dr., Marion, AL 36756	Marion Wesley
Miss Angela Turner, 2006 Mallard Lane, Montgomery, AL 36117	CCYM/Laity
Dr. Annie Mae Turner, 213 Chunnennuggee Ave., Union Springs, AL 36089	Nominations/ Pastoral Care/ CCOM
Mr. Clay H. Turner, P.O. Box 9274, Mobile, AL 36691	Education/CCOM/ USA Wesley
Mrs. Mary Love Turney, 545 Dumas Dr., Auburn, AL 36830	Status & Role of Women
Mr. Robert P. Upchurch, P.O. Box 999, Livingston, AL 35470	Livingston Wesley
Mr. W.K. Upchurch, Jr., P.O. Box 11423, Montgomery, AL 36111	Foundation
Mrs. Floyd H. Vallery, 314 Gardner, Auburn, AL 36830	Pensions
Mrs. Howard Vickers, 3308 Boxwood Dr., Montgomery, AL 36111	Worship
Mrs. A.D. Walden, P.O. Box 86, Headland, AL 36345	Foundation
Mrs. Charles R. Walker, P.O. Box 846, Mary Esther, FL 32569	Pastoral Care & Counseling
Mrs. Jane Walker, 1110 Collinwood St., Opelika, AL 36801	Pensions
Mrs. J.P. Walton, P.O. Box 191, Pinckard, AL 36371	Archives & History
Mr. George Waters, 829 Redland Rd., Wetumpka, AL 36092	Town & Country
Mrs. A. Earl Watson, P.O. Box 116, Plantersville, AL 36758	Missions
Mr. Excell Watson, P.O. Box 1445, Dothan, AL 36302	B.S.C. Trustee/ Missions
Mr. Grady Watson, Rt. E, Repton, AL 36475	Evangelism/CCOM
Mrs. Jane Watson, 1410 Colony Rd., Demopolis, AL 36732	Livingston Wesley
Col. James Watts, 306 Edgewood Acres, Luverne, AL 36049	Trustees
Mr. Harold Webster, 114 Pine, Troy, AL 36081	Troy Wesley
Mrs. Kenneth Weekley, 3775 Bonner Rd., Pensacola, FL 32503	UMW/Laity/ Nominations/ CCOM/Program/ Episcopacy
Mr. Charles Weeks, P.O. Box 508, Ashford, AL 36312	Foundation
Mrs. Charles Weeks, P.O. Box 508, Ashford, AL 36312	Education
Mr. Robert Weil, P.O. Box 100, Montgomery, AL 36101	Huntingdon Trustee (At-Large)
Mrs. Milton A. Wendland, Rt. Box 54, Dutch Bend Rd., Autaugaville, AL 36003	Huntingdon Trustee (At-Large)
Mrs. Nell Weston, P.O. Box 812, Bayou la Batre, AL 36509	Health & Welfare
Mr. Shawn Whitley, 4259 Woodcliff, Mobile, AL 36609	Career/Life Planning
Mr. Sim Wilbanks	B.S.C. Trustee
Miss Christy Williams, P.O. Box 658, Selma, AL 36701	Health & Welfare
Miss Evelyn Williams, Rt. 1, Box 843, Smiths, AL 36877	Worship
Mrs. W.F. Williams, Rt. 4, Box 127, Graceville, FL 32440	Nominations/ Worship
Mrs. Mary Willis, 201 Liles St., Brewton, AL 36426	Nominations
Mr. Bob Wills, P.O. Box 547, Bay Minette, AL 36507	Standing Rules
Mrs. Dwight Wilson, 108 Jasmine Dr., Ozark, AL 36360	Christian Unity/ Nominations/ UMW Representative to Status & Role of Women/ Episcopacy/CCOM
Mr. James Wilson, Jr., P.O. Box 4480, Montgomery, AL 36101	Huntingdon Trustee
Mr. Edward J. Woods, Jr., P.O. Box 297, Marianna, FL 32446	Home for Aging/ Foundation
Mr. Gerald Woolard, 8485 Eight Mile Creek Rd., Pensacola, FL 32506	Pastoral Care
Mrs. Sandy Workman, 602 Moore St., Marion, AL 36756	Marion Wesley
Mrs. Bernice F. Young, 312 Brown Ave., Eutaw, AL 35462	Education

Division II — Lay Members, Lay Leaders, And The Composition Of Charges

THE ROLL OF LAY MEMBERS

Note: The following symbols are used in the various designations:
1. The Regular Lay Delegate.
2. The Alternate Lay Delegate.
(*) No record of Attendance at Annual Conference for the Regular Delegate.
(r) The seating of the Alternate Delegate in place of the Regular Delegate.
(p) The seating of the Alternate Delegate part-time.

The Conference Lay Leader: Mr. John Sherrer, 137 Satterfield St., Selma, AL 36701.

The Conference President of United Methodist Women: Mrs. Kenneth Weekley, 3775 Bonner Rd., Pensacola, FL 32503.

The Conference President of United Methodist Men: Mr. Joe Garris, Rt. 4, Box 2351-A, Foley, AL 36535.

The President of the Conference Council on Youth Ministries: Miss Eileen Knott, 3606 Malabar Rd., Montgomery, AL 36116.

Lay Member of the Conference Council on Ministries Staff: Mr. Mark Stewart, P.O. Drawer 700, Andalusia, AL 36420 (Director of Children's Ministries).

ANDALUSIA DISTRICT

District Lay Leader:	(*)	Mr. Fred Taylor	1204 Valley View Dr., Andalusia, AL 36420
District President, U.M.W.:		Mrs. Nell Chance	P.O. Box 804, Monroeville, AL 36461
Youth Delegates:		1. Miss Cyndi Smith	Rt. 2, Box 1-L, Castleberry, AL 36432
		1. Miss Melissa J. Bailey	P.O. Box 698, Excel, AL 36439
Page:		Miss Jill Elizabeth Roach	1230 Lakeland Dr., Andalusia, AL 36420
Andalusia			
First:		1. Mr. John Howard	1202 First Ave., Andalusia, AL 36420
		2. Mrs. William Cumbie	P.O. Box 130, Andalusia, AL 36420
West End:		1. Mr. Daniel Hartzog	Rt. 1, Red Level, AL 36474
		2. Mr. Harold Snowden	630 Dunson St., Andalusia, AL 36420
Baker:		1. Mrs. Nellie Stair	P.O. Box 183, Milligan, FL 32537
		2. Mr. Lloyd Kraemer	P.O. Box 335, Baker, FL 32531
Bermuda:		1. Mr. Grady Watson	Rt. E, Repton, AL 36475
		2. Mr. James Watson	Rt. E, Repton, AL 36475
Bolling:	(*)	1. Mrs. Rubye Parkman	Rt. 3, Georgiana, AL 36033
		2. Mrs. Ruth Anderson	Rt. 4, Box 212D, Greenville, AL 36037
Brewton			
Alco-Pollard:	(*)	1. Mr. William Johnson	Rt. 2, Box 185Y, Brewton, AL 36426
		2. Mr. Paul White	Rt. 1, Flomaton, AL 36441
Cedar Hill:		1. Mr. Willis Barnes	Rt. 3, Brewton, AL 36426
		2. Mr. Jack Peevy	P.O. Box 2099, Brewton, AL 36426
East Brewton, First:		1. Mr. Frank Beasley	231 Thompson St., East Brewton, AL 36426
		2. Mr. Bernie Raines	302 Horton St., East Brewton, AL 36426
First:		1. Mr. Roy Stokes	P.O. Box 954, Brewton, AL 36426
		2. Mr. Charles Northcutt	P.O. Box 706, Brewton, AL 36426
Castleberry:		1. Mr. John Ward	Rt. F, Box 176, Evergreen, AL 36401
		2. Mr. W.J. Reed	Rt. 1, Castleberry, AL 36432
Conecuh Circuit:	(*)	1. Mr. David Burt, Jr.	Rt. 1, Peterman, AL 36471
		2. Mrs. David Burt, Jr.	Rt. 1, Peterman, AL 36471
Crestview			
First:	(*)	1. Mrs. Zelda Medley	136 Dixie Ave., Crestview, FL 32536
	(r)	2. Mr. Allen H. Bell	Rt. 1, Box 133-A, Laurel Hill, FL 32567
Friendship:		1. Mr. Edwin Jones	Rt. 3, Box 31, Crestview, FL 32536
		2. Dr. W.B. Atkinson	953 Mapols St., Crestview, FL 32536
New Bethel:		1. Mr. Gordon Campbell	870 Ferdon Blvd., Crestview, FL 32536
		2. Mr. David LaNoue	Rt. 4, Box 115, Crestview, FL 32536
Dixie-Douglas Chapel:	(*)	1. Mr. Alex McGowin	Rt. 1, Box 277, Brewton, AL 36426
		2. no one	

Dozier:		1. Miss Alberta Grant	Rt. 3, Brantly, AL 36009
		2. Mrs. Eunice Lowman	Rt. 2, Dozier, AL 36028
Elba:		1. Mr. Jim Williams	P.O. Box 491, Elba, AL 36323
		2. Mrs. Erie Crook	Rt. 3, Reddock Hill Rd., Elba, AL 36323
Evergreen			
First:		1. Mrs. Betty Ellis	105 Chapman, Evergreen, AL 36401
		2. Mr. John L. Robinson	Rt. E, Box 74, Evergreen, AL 36401
St. Paul:		1. Mrs. Mary Willis	614 Liles Blvd., Brewton, AL 36426
		2. Mrs. L.P. Boyd	628 Sowell Rd., Brewton, AL 36426
Sparta Hill:	(*)	1. Mrs. Angeline Dewelt	Rt. F, Box 181, Evergreen, AL 36401
	(r)	2. Ms. Doris Roach	Rt. F, Box 158-A, Evergreen, AL 36401
Evergreen Circuit		1. no information	
Excel:	(*)	1. Mr. James Murphy	P.O. Box 543, Excel, AL 36439
		2. Mr. Bill Scruggs	P.O. Box 412, Excel, AL 36439
Florala:		1. Miss Lenoke McFall	401 E. Fourth St., Florala, AL 36442
		2. Mr. C.W. Goolsby	Rt. 1, Box 234A, Florala, AL 36442
Frisco City:	(*)	1. Mrs. McKinley Spivey	P.O. Box 44, Frisco City, AL 36445
	(r)	2. Mr. M.J. Beard	P.O. Drawer J, Frisco City, AL 36445
Georgiana, First:		1. Mrs. Marion Newsome	P.O. Box 162, Georgiana, AL 36033
		2. Mr. Ted Shows	Rt. 2, Box 147, Georgiana, AL 36033
Georgiana Circuit:	(*)	1. Mrs. Sybil Parker	Rt. 1, Greenville, AL 36037
		2. Mr. Glenn Rigsby	Rt. 2, Georgiana, AL 36033
Georgiana, Friendship:	(*)	1. Mr. Laine Jones	Rt. 1, Georgiana, AL 36033
		2. Mrs. Chris Till	Rt. 2, Georgiana, AL 36033
Kinston-Piney Grove:	(*)	1. Mr. Joel Smith	708 Flourney St., Opp, AL 36467
	(r)	2. Mrs. Diana Finch	P.O. Box 133, Samson, AL 36477
Lime Springs:	(*)	1. Mr. John Shank	201 S. Johnson St., Samson, AL 36477
		2. Mr. Donnie Pridgen	Rt. 2, Kinston, AL 36453
McKinzie:	(*)	1. Mrs. Marzelle Huggins	Rt. 1, McKinzie, AL 36456
		2. Mr. Leddie Dee Pierce	Rt. 2, McKinzie, AL 36456
Monroeville, First:	(*)	1. Mr. John Barnett	446 N. Mt. Pleasant Ave., Monroeville, AL 36460
	(r)	2. Dr. Alice Lee	P.O. Box 278, Monroeville, AL 36461
Mt. Zion, East:		1. Mr. Nolan Jones	Rt. 2, Box 217, Andalusia, AL 36420
		2. Mrs. Mollie Bennett	Rt. 2, Box 221, Andalusia, AL 36420
Mt. Zion, West:		1. Mr. David Cook, Jr.	Rt. 1, Evergreen, AL 36401
		2. Mrs. Sue Cook	Rt. 1, Evergreen, AL 36401
Opp			
First:		1. Dr. James Dunn	601 E. Park Ave., Opp, AL 36467
		2. Mr. Herbert Bottoms	701 Brookwood Dr., Opp, AL 36467
Friendship:	(*)	1. Mr. Foland Foley	Rt. 3, Opp, AL 36467
		2. no one	
Memorial-Macedonia:	(*)	1. Mrs. Katie Kelley	Rt. 1, Dozier, AL 36028
		2. Mr. Comer Peek	409 West St., Opp, AL 36467
Providence:		1. Mr. H.N. Black	Rt. 3, Georgiana, AL 36033
		2. Mr. Jimmie R. Kelly	Rt. 3, Box 389, Georgiana, AL 36033
Repton:		1. Mrs. Lillie B. Kelly	P.O. Box 8, Repton, AL 36475
		2. Mrs. Dorothy Dees	P.O. Box 86, Repton, AL 36475
Samson:		1. Mrs. Mary Faulk	613 W. Pullum, Samson, AL 36477
	(p)	2. Mrs. Carra Lowery	Rt. 2, Kinston, AL 36453
Sepulga Circuit:	(*)	1. Mr. Billy Sealey	Rt. 1, Box D, Georgiana, AL 36033
		2. Mr. James Robinson	Rt. 1, Georgiana, AL 36033
Uriah:		1. Mr. Lester Peavy	Rt. 1, Box 138, Uriah, AL 36480
		2. Mrs. Pat Peavy	Rt. 1, Box 138, Uriah, AL 36480
Wallace:		1. Mrs. Arthur Morris	Rt. 4, Box 236, Brewton, AL 36426
		1. Mrs. Autrey Hammac	Rt. 4, Box 356, Brewton, AL 36426

DEMOPOLIS DISTRICT

District Lay Leader:		Dr. M. Lawrence Crawford	Rt. 2, Box 67, Marion, AL 36756
District President, U.M.W.:		Mrs. W.S. Carpenter	P.O. Box 59, Livingston, AL 35470
Youth Delegates:		1. Mr. Willie Holley	Rt. 3, Box 36, Eutaw, AL 35462
	(*)	1. Miss Miranda Yeager	406 S. Dvorak Circle, Linden AL 36748
Page:	(*)	Miss Tracy Harrell	502 N. Main St., Linden, AL 36748
Akron Circuit:		1. Mrs. Amanda Burton	Rt. 3, Box 312, Eutaw, AL 35452
		2. Mr. Elmer Brox	Rt. 1, Box 84, Sawyerville, AL 36776
Akron-Flatwoods:	(*)	1. Mr. Thomas G. Ramey	P.O. Box 195, Akron, AL 35441
		2. Mr. Odis B. Tucker	P.O. Box 192, Moundville, AL 35474

Allen:	(*) 1.	Mr. A.B. Dueitt	Rt. 1, Box 118, Grove Hill, AL 36451
	2.	Mrs. A.B. Dueitt	Rt. 1, Box 118, Grove Hill, AL 36541
Bashi-Peachtree:	1.	Mrs. Sarah Lyles	Rt. 3, Thomasville, AL 36784
	2.	Mrs. J. Bruce Richerson	Rt. 3, Box 76, Thomasville, AL 36784
Butler:	(*) 1.	Mr. George E. Gibson, Sr.	8 Fairway Dr., Butler, AL 36904
	(r) 2.	Mrs. Victor Davis	2 Fairway Dr., Butler, AL 36904
Butler Circuit:	1.	Mr. Hayes Tyson	Rt. 1, Box 522, Butler, AL 36904
	2.	Mrs. Zaylee Harris	Rt. 1, Box 280E, Toxey, AL 36921
Coffeeville:	1.	Mrs. Lewie Rogers	Campbell, AL 36727
	2.	Mr. John Coates	Star Rt. 4, Box 222, Thomasville, AL 36784
Coke's Chapel-Brewersville:	(*) 1.	Mr. John Bryan	P.O. Box 7, Coatopa, AL 35450
	2.	Mr. Fredy Reeves	P.O. Box 192, Ward, AL 36922
Demopolis:	1.	Mr. Henry Harrison	1108 S. Commissioners Ave., Demopolis, AL 36732
	2.	Mr. Roy Jordan	1711 Marengo Dr., Demopolis, AL 36732
Eutaw:	1.	Mrs. Jeannine M. Wingard	321 Womack Ave., Eutaw, AL 35462
	2.	Mrs. F.S. Moseley	107 Eutaw Ave., Eutaw, AL 35462
Eutaw Circuit:	1.	Mrs. Johnie Goodson	410 Roebuck Ave., Eutaw, AL 35462
	2.	Mrs. Alverta Hughes	Rt. 1, Box 203, Eutaw, AL 35462
Gainesville:	1.	Mrs. John Elliott	Emelle, AL 35459
	2.	Mrs. Frank Stegall	Emelle, AL 35459
Gastonburg:	(*) 1.	Mr. George Fendley	Catherine, AL 36726
	(r) 2.	Mr. Frank Norris	Magnolia, AL 36754
Geiger:	(*) 1.	Mrs. Frank Boyd, Jr.	Rt. 1, Box 111A, Emelle, AL 35459
	2.	Mrs. Annie Lois Hutcherson	Rt. 1, Box 177, Emelle, AL 35459
Geiger Circuit:	(*) 1.	Mrs. Vera P. Spencer	Rt. 1, Box 246, Eutaw, AL 35462
	2.	Mrs. Addene Byrd	Rt. 2, Box 82, Boligee, AL 35443
Gilbertown:	(*) 1.	Mrs. L.C. Boney, Jr.	Rt. 2, Box 104, Gilbertown, AL 36908
	2.	Miss Dorothy Kimbrough	Rt. 1, Gilbertown, AL 36908
Greensboro:	1.	Mr. Forrest Harris	P.O. Box 486, Greensboro, AL 36744
	2.	Dr. Joe L. Sledge	P.O. Box 177, Greensboro, AL 36744
Grove Hill:	1.	Mrs. John Wilson	152 S. Jackson St., Grove Hill, AL 36451
	2.	Mrs. O.C. Helms	122 Cobb St., Grove Hill, AL 36451
Jackson			
First:	1.	Mr. John Winters	220 Blue Springs Cir., Jackson, AL 36545
	2.	Mr. John D. McGowin	P.O. Box 97, Jackson, AL 36545
McCann:	(*) 1.	Mr. Franklin Howell	P.O. Box 314, Jackson, AL 36545
	(r) 2.	Mr. Wilmer Odom	P.O. Box 391, Jackson, AL 36545
Linden:	1.	Mrs. Byron Vice	2509 Meg Dr., Linden, AL 36748
	2.	Mrs. Douglas Poteet	Rt., Demopolis, AL 36732
Lisman:	(*) 1.	Mr. Lee Allen	Cromwell, AL 36906
	2.	Mrs. Irene Ferry	Rt. 2, Butler, AL 36904
Livingston:	1.	Mr. Clinton McClure	P.O. Box 618, Livingston, AL 35470
	2.	Mr. Ronald Wilson	P.O. Box 385, Livingston, AL 35470
Marion:	1.	Dr. M. Lawrence Crawford	Rt. 2, Box 67, Marion, AL 36756
	2.	Mr. Kermit Fix	1110 Washington St., Marion, AL 36756
Marion Circuit:	1.	Mr. T.B. Hicks	P.O. Box 205, Newbern, AL 36765
	2.	Mr. Richard E. Smith	P.O. Box 275, Marion, AL 36756
Melvin:	1.	Mr. Clyde P. Mahaffey	P.O. Box 142, Melvin, AL 36913
	2.	Mrs. Clyde P. Mahaffey	P.O. Box 142, Melvin, AL 36913
Moundville:	1.	Mr. Valcus G. Smith, Jr.	Rt. 2, Box 389, Moundville, AL 35474
	2.	Mr. B. Thomas Martin	Rt. 2, Box 381-10, Moundville, AL 35474
Mt. Hermon:	1.	Mr. B.C. Eurick	Rt. 1, Box 280, Greensboro, AL 36744
	2.	Mr. Jack Calhoun	Rt. 1, Box 410, Greensboro, AL 36744
Oak Grove Circuit:	(*) 1.	Mr. James Avery, Sr.	Rt. 1, Box 180, Newbern, AL 36765
	(r) 2.	Mr. Spencer Hogue	201 Thompson St., Marion, AL 36756
Pine Hill:	1.	Mr. W.C. Griffin	P.O. Box 296, Arlington, AL 36722
	2.	Mr. Charles Mason	P.O. Box 27, Pine Hill, AL 36769
Silas:	1.	Mrs. E.O. Bradley	Rt. 1, Box 172A, Millry, AL 36558
	2.	Mrs. Leslie Britton	Silas, AL 36919
South Choctaw Circuit:	(*) 1.	Mrs. Polly Kitzman	Star Rt., Box 44, Bladon Springs, AL 36919
	2.	Mrs. Deborah Hutchinson	Butler, AL 36904
Sweet Water:	1.	Mrs. W.L. Hamilton	Rt. 2, Box 327, Sweet Water, AL 36582
	2.	Mrs. Carmen Allen	Rt. 2, Box 328, Sweet Water, AL 36582
Thomaston:	1.	Mrs. J.P. Bedingfield	Dixons Mill, AL 36736
	2.	Dr. H.L. Allen	Gallion, AL 36742
Thomasville:	1.	Mr. Ellis Brasell	639 Tyson St., Thomasville, AL 36784
	2.	Mr. Billy Spinks	P.O. Box 517, Thomasville, AL 36784

Trinity:		1. Mrs. Henry James	P.O. Box 99, Pennington, AL 36916
		2. Mrs. James Young	Rt. 1, Box 106, Ward, AL 36922
Uniontown:	(*)	1. Mrs. Judy Hereford	Faunsdale, AL 36738
		2. Mr. H.B. Phillips	Newbern, AL 36765
Wesley Chapel:		1. Mr. Horace Green	Rt. 1, Magnolia, AL 36754
		1. Mrs. R.E. Etheredge	Rt. 1, Thomasville, AL 36784
York:	(*)	1. Mr. Ronald Harwell	408 Altman, York, AL 36925
		2. Mrs. W.E. Mellown, Sr.	130 5th Ave., York, AL 36925

DOTHAN DISTRICT

District Lay Leader:	(*)	Mr. Alan Livingston	P.O. Box 1665, Dothan, AL 36302
District President, U.M.W.:		Mrs. Dwight Wilson	108 Jasmine Dr., Ozark, AL 36360
Youth Delegates:		1. Miss Danielle Russell	2110 Shady Brook Lane, Dothan, AL 36303
		1. Miss Ruth Jeffers	P.O. Box 100, Dothan, AL 36302
Page:	(*)	2. Mr. Tony Carmichael	Rt. 1, Coffee Springs, AL 36318
Abbeville:		1. Mr. Guy Medley	600 Columbia Rd., Abbeville, AL 36310
		2. Mr. Jack Carr	102 Ward Dr., Abbeville, AL 36310
Ariton-Pleasant Ridge:	(*)	1. Mr. Haywood Hutto	P.O. Box 45, Ariton, AL 36311
		2. Mr. Fred Fralish	Rt. 1, Box 100, Ariton, AL 36311
Asbury:	(*)	1. Ms. Nannie L. Dawson	103 Apache Dr., Enterprise, AL 36330
		2. Mrs. Annette Herrington	Rt. 1, Coffee Springs, AL 36318
Ashford:		1. Mr. W.H. Brown	Rt. 3, Box 454A, Ashford, AL 36312
		2. Mr. Joe Slay	P.O. Box 162, Ashford, AL 36312
Bethel:	(*)	1. Mr. Alvie Paramore	Rt. 1, Box 145, Ozark, AL 36360
		2. Mr. H.B. Hughes	Rt. 1, Box 130, Ozark, AL 36360
Big Creek:	(*)	1. Mrs. Epsie Baldwin	Rt. 1, Cottonwood, AL 36320
		2. Mrs. Martha Box	Rt. 3, Slocomb, AL 36375
Black:		1. Mr. Bobby Enfinger	P.O. Box 321, Black, AL 36314
		2. Mrs. Sue Dillard	Rt. 1, Box 245, Black, AL 36314
Center:	(*)	1. Mr. Quay Singleton	P.O. Box, Newville, AL 36353
	(r)	2. Mr. Charles Trawick	Rt. 1, Newville, AL 36353
Coffee Springs-Center Ridge:		1. Mr. J.Z. Anderson	P.O. Box 127, Coffee Springs, AL 36318
		2. Mr. J.L. Carmichael	Rt. 1, Box 235-A, Coffee Springs, AL 36318
Columbia:		1. Mr. Douglas Laye	P.O. Box 207, Columbia, AL 36319
		2. Mr. Daina T. Williams	Rt. 1, Box 240, Columbia, AL 36319
Cottonwood:		1. Mr. Dave Lerch	Rt. 1, Box 163-D, Cottonwood, AL 36320
		2. Mrs. Eleanor McCall	Rt. 1, Box 321, Cottonwood, AL 36320
Daleville:	(*)	1. Mr. George E. Caldwell	20 Goff St., Daleville, AL 36322
	(r)	2. Mr. Pat Kesler	19 Culpepper, Daleville, AL 36322
Dothan			
Cloverdale:		1. Mr. Jim Sheppard	1520 S. Oates St., Dothan, AL 36301
		2. Mrs. Linda Coe	198 Dogwood Trail, Dothan, AL 36301
Covenant:	(*)	1. Dr. H. Samuel Prim, Jr.	Rt. 12, Box 17, Dothan, AL 36303
		1. Mr. Karl W. Albright	1317 Cambridge Rd., Dothan, AL 36301
	(r)	2. Mrs. Nettie L. Lawrence	Wesley Manor, Dothan, AL 36301
		2. Mrs. Ann Adams	110 Barstone Apt., Dothan, AL 36301
Curtis Memorial:		1. Mrs. Louise Cain	201 Forrest St., Headland, AL 36345
		2. Mr. & Mrs. S.C. Bryant	Rt. 4, Box 112, Dothan, AL 36303
First:		1. Mr. Jim Ellis	1130 Appian Way, Dothan, AL 36303
		1. Mr. Sam Casey	1305 Houston, Dothan, AL 36303
		1. Mrs. Barbara Flowers	41 Foxchase Dr., Dothan, AL 36301
		2. Mr. Gip Kingry	506 Collingswood Dr., Dothan, AL 36301
		2. Mrs. Patty Cardin	1208 Dartmouth, Dothan, AL 36303
		2. Mrs. Mary Earle Adams	1203 Dartmouth, Dothan, AL 36303
Highland Park:		1. Mr. Gene Metcalf	1301 W. Woodland Dr., Dothan, AL 36301
	(p)	2. Mr. Billy Outlaw	1200 Monte Carlo Dr., Dothan, AL 36303
Lafayette St.:	(*)	1. Mr. Joe Brackin	2102 Hardwick Dr., Dothan, AL 36303
	(r)	2. Mr. Hershel Roney	701 Mauldin Dr., Dothan, AL 36301
Echo-Browns:	(*)	1. Mrs. Kay Snell	Rt. 2, Newville, AL 36353
		2. Ms. Dale Wiley	Rt. 1, Box 89, Ozark, AL 36360
Enterprise			
First:	(*)	1. Mr. Marion Cornell	104 Auburn Dr., Enterprise, AL 36330
	(r)	2. Mr. William Schwartz	600 Cedar Dr., Enterprise, AL 36330
Pleasant Ridge:	(*)	1. Mrs. Lorene Patrick	Rt. 1, Enterprise, AL 36330
		2. Mrs. Miriam Brown	Rt. 1, Enterprise, AL 36330
St. Luke:		1. Mr. Ed Williamson	P.O. Box 568, Enterprise, AL 36330
		2. Mr. Virgil Mingus	202 Heath St., Enterprise, AL 36330

St. Paul:	(*) 1.	Mrs. Lou Backert	105 Washington Ave., Enterprise, AL 36330
	2.	Mr. Mark Gillis	105 Glenn St., Enterprise, AL 36330
Wesley Chapel:	1.	Mr. Gene Livesay	Rt. 2, Enterprise, AL 36330
	2.	Mr. Kenny Roberts	Rt. 2, Box 383, New Brockton, AL 36351
Geneva			
First:	(*) 1.	Mr. Don Hornsby	108 N. Madison, Geneva, AL 36340
	(r) 2.	Mr. Orsen Spivey	300 Woodland St., Geneva, AL 36340
Pleasant Ridge:	1.	Mrs. Susie M. Stainer	P.O. Box 506, Geneva, AL 36340
	2.	M/M Clarence J. Ausley	Rt. 1, Box 69, Geneva, AL 36340
Westside:	1.	Mrs. Fennie McDowell	1005 W. Pine Ave., Geneva, AL 36340
	2.	Mrs. Frances Hersman	Rt. 1, Box 299, Black, AL 36314
Grimes:	1.	Mr. Herbert Beumer	Rt. 6, Box 176, Dothan, AL 36303
	2.	Mrs. Gladys Ware	Rt. 6, Dothan, AL 36303
Haleburg:	(*) 1.	Mr. George H. Grimsley	Rt. 1, Columbia, AL 36319
	2.	Mr. Perryman Mobley	Rt. 1, Shorterville, AL 36373
Hartford			
First:	1.	Mr. Jim Earl Kelly	703 W. Main St., Hartford, AL 36344
	2.	Mr. Glen Gibson	P.O. Box 264, Hartford, AL 36344
St. Paul-Millville:	1.	Mr. Paul Stanley	Rt. 1, Box 95, Hartford, AL 36344
	2.	Mr. Bernice Sellers	Rt. 1, Hartford, AL 36344
Headland:	1.	Mrs. Bertha Espy	110 Lakevile Lane, Headland, AL 36345
	2.	Mr. James Earl Woods	Rt. 1, Headland, AL 36345
Kinsey:	(*) 1.	Mrs. Betty Spivey	Rt. 9, Box 288, Dothan, AL 36303
	2.	Mrs. Nonie Shearon	Rt. 9, Box 169, Dothan, AL 36303
Madrid-Whitaker:	(*) 1.	Miss Gwen Reese	Rt. 1, Box 29, Cottonwood, AL 36320
	2.	Mr. J.L. Miller	129 Donna Dr., Dothan, AL 36301
Midland City-Blackwoods:	(*) 1.	Mrs. Melonae Hartzog	P.O. Drawer U, Midland City, AL 36350
	(r) 2.	Mrs. Annie Merle Grice	P.O. Box 66, Midland City, AL 36350
Mount Carmel:	(*) 1.	Mrs. Juanita Woodham	Rt. 1, Midland City, AL 36350
	2.	Mrs. Elwanda Toft	Rt. 3, Ozark, AL 36360
Mount Hebron:	1.	Mrs. Erma Beasley	Rt. 1, Newton, AL 36352
	2.	Mrs. Betty Daniels	Rt. 1, Newton, AL 36352
Mount Zion:	(*) 1.	Mr. Marcus Scott	Rt. 2, Box 8, Columbia, AL 36319
	2.	Mr. Russell White	Rt. 2, Box 91A, Columbia, AL 36319
Napier:	1.	Mr. Jack Bass	2620 Denton Rd., Dothan, AL 36303
	2.	Mrs. Kay Jerkins	Rt. 6, Box 189, Dothan, AL 36303
New Brockton:	(*) 1.	Mr. Bill Sawyer	Rt. 2, New Brockton, AL 36351
	(r) 2.	Mr. Leon Holliday	Rt. 1, Box 251, New Brockton, AL 36351
Newton:	1.	Mr. Danny Dell	Rt. 2, Box 215, Newton, AL 36352
	2.	Mrs. Eldessa Arnold	Rt. 3, Box 162, Ozark, AL 36360
Old Tabernacle:	1.	Mr. Vic Martin	Rt. 2, New Brockton, AL 36351
	2.	Mr. Don Mixson	Rt. 2, New Brockton, AL 36351
Ozark			
First:	1.	Mr. Joe W. Adams	1205 Stewart Tarter Rd., Ozark, AL 36360
	1.	Mr. Stanley Garner	113 Trotman Dr., Ozark, AL 36360
Pleasant Hill:	1.	Mr. Eugene Sullivan	Rt. 6, Ozark, AL 36360
	2.	Mrs. Florine Killman	109 Merry Dell Dr., Ozark, AL 36360
Post Oak-Elamville:	1.	Mrs. Ruth Green	Rt. 2, Box 115, Ariton, AL 36311
	(p) 2.	Mr. Mixson Byrd	Rt. 2, Box 94, Ozark, AL 36360
Westview Heights:	1.	Mr. Royce Watson	118 Parker Hills Dr., Ozark, AL 36360
	2.	Mr. John Pearson	203 Parker Hills Dr., Ozark, AL 36360
Pinckard-Winslette Chapel:	1.	Mrs. Tony King	P.O. Box 209, Pinckard, AL 36371
	2.	Mr. Noah Moring	P.O. Box 1, Pinckard, AL 36371
Piney Grove:	1.	Mr. William S. Blount	Rt. 11, Box 97, Dothan, AL 36301
Pleasant Grove:	1.	Mr. Jon Spears	Rt. 3, Box 175, Slocomb, AL 36375
	2.	Mrs. Jon Spears	Rt. 3, Box 175, Slocomb, AL 36375
Pondtown:	(*) 1.	Mrs. Lillie Mae Burch	Rt. 2, Hartford, AL 36344
	2.	Mr. Rudolph McNeal	Rt. 1, Box 267, Hartford, AL 36344
Providence:	(*) 1.	Mr. Astor Stewart	Rt. 1, Chancellor, AL 36316
	2.	Mrs. Auguathee Helms	Rt. 1, Geneva, AL 36340
Rocky Creek:	(*) 1.	Mrs. Sally Hall	Rt. 1, Ashford, AL 36312
	2.	Mrs. Grace Bonner	Rt. 2, Ashford, AL 36312
Saint Mary:	(*) 1.	Mrs. Myra Buntin	Rt. 1, Cottonwood, AL 36320
	2.	Mrs. Lenora McCall	Rt. 1, Cottonwood, AL 36320
Sardis (Enterprise):	1.	Mr. Charles Lay	Rt. 1, Box 232, Chancellor, AL 36316
	2.	Mrs. Glenna Jones	P.O. Box, Chancellor, AL 36316
Sardis-Midway:	(*) 1.	Mrs. Margie Armstrong	Rt. 2, Slocomb, AL 36375
	2.	Mr. Lee Yarbrough	Rt. 1, Box 423, Westville, FL 32464

Skipperville Charge:	(*) 1.	Mrs. Thelda Roberts	Rt. 1, Box 33, Skipperville, AL 36374
	(r) 2.	Mrs. Margaret Greenhill	P.O. Box 235, Skipperville, AL 36374
Slocomb-Hurricane:	1.	Mr. Rudolph Wright	Rt. 1, Box 238, Hartford, AL 36344
	2.	Mr. Austin Newton	Rt. 1, Slocomb, AL 36375
Sylvan Grove:	(*) 1.	Mrs. Olivia Baldwin	Rt. 1, Midland City, AL 36350
	(r) 2.	Mrs. Pauline Marshall	Rt. 1, Midland City, AL 36350
Tabernacle (Dothan):	(*) 1.	Mrs. Leona Horn	Rt. 7, Box 38, Dothan, AL 36301
	2.	Mr. Leonard Helms	Rt. 5, Box 380, Dothan, AL 36301
Taylor-Malvern:	1.	Mrs. Jessie Parker	Rt. 15, Box 58, Dothan, AL 36303
	2.	Mrs. Liz Mouring	Rt. 8, Dothan, AL 36301
Webb:	1.	Mr. Melborn Ivey	Rt. 1, Box 498, Webb, AL 36376
	2.	Mr. Clifton Smith	Rt. 2, Box 101, Ashford, AL 36312
Wesley Chapel-Oak Grove:	(*) 1.	Mrs. Bina Martin	Rt. 1, Hartford, AL 36344
	2.	Mr. Jimpsey Dooling	Rt. 1, Hartford, AL 36344
Wesley Chapel-Tabernacle:	1.	Mrs. Richmond Bess	Rt. 2, Box 173, Newville, AL 36353
	2.	Mr. Richmond Bess	Rt. 2, Box 173, Newville, AL 36353

MARIANNA-PANAMA CITY DISTRICT

District Lay Leader:		Mr. Hughie Infinger	Red Bay Station, Ponce de Leon, FL 32455
District President, U.M.W.:		Mrs. Jimmie Nell Williams	Rt. 4, Box 127, Graceville, FL 32440
Youth Delegates:	1.	Miss Tina Porter	P.O. Box 525, Blountstown, FL 32424
	1.	Mr. Vance Andre	P.O. Box 518, Lynn Haven, FL 32444
Page:	(*)	Miss Beverly Barnard	904 Brandeis Ave., Panama City, FL 32405
Alaqua:	(*) 1.	Mrs. Lillian H. Young	Rt. 3, Box 72, DeFuniak Springs, FL 32433
	(r) 2.	Mr. J.O. Graham	P.O. Box 192, Altha, FL 32421
Altha:	(*) 1.	Mrs. Mabel Taylor	P.O. Box 181, Altha, FL 32421
	2.	Mrs. B.B. Wimberly	Rt. 1, Box 221, Marianna, FL 32446
Bascom-Greenwood:	(*) 1.	Ms. Dora Tatom	Greenwood, FL 32443
	2.	Mrs. Fannie Howell	P.O. Box 142, Bascom, FL 32423
Bethlehem-Red Hill:	1.	Mr. Larry Moore	Rt. 3, Box 169, Bonifay, FL 32425
	2.	Mr. Alford Williams	Rt. 2, Box 70A, Caryville, FL 32427
Blountstown:	(*) 1.	Mr. Lonzie Whitfield	610 W. Sherry Ave., Blountstown, FL 32424
	2.	Dr. L.E. Porter	P.O. Box 525, Blountstown, FL 32424
Bonifay:	1.	Mr. Eric Folmer	P.O. Box 65, Bonifay, FL 32425
	2.	Mr. Herny Sohn	Rt. 4, Box 40, Bonifay, FL 32425
Bruce-Black Creek:	(*) 1.	Mrs. Maxcine Green	P.O. Box 11, Bruce, FL 32455
	2.	Mrs. Dannie J. Caudill	Rt. 1, Freeport, FL 32469
Campbellton:	1.	Mr. Joseph H. Reeves	Rt. 1, Box 345, Campbellton, FL 32426
	2.	Miss Lisa Habbard	P.O. Box 673, Graceville, FL 32440
Cedar Grove:	(*) 1.	Mr. Eugene Gilbert	Rt. 2, Box 102, Caryville, FL 32427
	2.	Mr. Gene Yates	Rt. 2, Box 164, Caryville, FL 32427
Center Ridge:	(*) 1.	Mr. William A. Wells, Jr.	Rt. 4, Box 167, DeFuniak Springs, FL 32433
	(r) 2.	Mrs. Ruth Fuller	Rt. 2, Box 168, Westville, FL 32464
Chipley:	1.	Mrs. Jack Hardin	P.O. Box 23, Chipley, FL 32428
	2.	Mrs. Caroline Townsend	308 N. Fifth St., Chipley, FL 32428
Compass Lake:	(*) 1.	Ms. Peggy Stephens	P.O. Box 355, Alford, FL 32420
	2.	Ms. Ginger Emes	Rt. 4, Box 516, Marianna, FL 32446
Cottondale-Alford:	1.	Mr. M.D. Lammons	P.O. Box 342, Cottondale, FL 32431
	2.	Mr. Bill Howell	Rt. 1, Box 9, Cottondale, FL 32431
Cypress:	(*) 1.	Ms. Ruth Hunter	Rt. 5, Box 297, Marianna, FL 32446
	2.	Ms. Eloise Hollister	Rt. 5, Box 267, Marianna, FL 32446
DeFuniak Springs, First:	(*) 1.	Mr. Art Goolsby	308 S. 12th St., DeFuniak Springs, FL 32433
	(r) 2.	Mrs. Leila Seaver	305 Park Ave., DeFuniak Springs, FL 32433
East Mt. Zion:	(*) 1.	Ms. Myrtle Hardy	Rt. 2, Box 304, Bonifay, FL 32425
	(r) 2.	Mrs. Nancy Jackson	204 Cliff St., Graceville, FL 32440
Freeport:	1.	Mr. Chester May	Rt. 2, Box 102, Freeport, FL 32439
	2.	Mr. George Myers	Rt. 2, Box 376, Freeport, FL 32439
Galilee:	(*) 1.	Ms. Sara Adams	Rt. 4, Graceville, FL 32440
	(r) 2.	Ms. Gussie Peel	Rt. 4, Graceville, FL 32440
Graceville:	1.	Mr. Hugh Segrest, Jr.	903 Brown St., Graceville, FL 32440
	2.	Mrs. Hugh Segrest, Jr.	903 Brown St., Graceville, FL 32440
Grand Ridge:	(*) 1.	Mr. Daylor Baker	P.O. Box 156, Grand Ridge, FL 32442
	2.	Mrs. Onie Stevenson	P.O. Box 780, Sneads, FL 32460
Green Hills:	1.	Mrs. Resa DeGroff	Rt. 1, Box 288A, Altha, FL 32421
	2.	Mrs. Rose Carmony	Rt. 1, Fountain, FL 32438
Highland View:	1.	Mrs. Kitty Brown	P.O. Box 354, Mexico Beach, FL 32410
	2.	Miss Barbara Brown	P.O. Box 354, Mexico Beach, FL 32410

Honeyville:	(*)	1. Mr. Joel Smith	P.O. Box 1093, Wewahitchka, FL 32465
		2. Mrs. Henrietta Branch	P.O. Box 252, Wewahitchka, FL 32465
Malone-Friendship:	(*)	1. Mr. Leslie Myers	P.O. Box 2, Malone, FL 32445
	(r)	2. Mr. Scott Jordan	P.O. Box 122, Malone, FL 32445
Marianna			
First:	(*)	1. Mr. Joe Toman	301 Berkshire Rd., Marianna, FL 32446
	(r)	2. Mr. Earl Williams	612 Dogwood St., Marianna, FL 32446
Grace:	(*)	1. Mr. Danny Guy	511 Park St., Marianna, FL 32446
		2. Mr. Jimmy Turner	Rt. 3, Box 334, Marianna, FL 32446
Mexico Beach:	(*)	1. Ms. Myra Jones	P.O. Box 13327, Mexico Beach, FL 32410
		2. Ms. Ruby Hobson	Rt. 3, Box 110, Port St. Joe, FL 32456
New Hope:		1. Mrs. Muriel Edwards	Star Rt., Box 26, Vernon, FL 32462
		2. Mrs. Lucille Brackin	Star Rt., Box 25, Vernon, FL 32462
Orange Hill:		1. Mr. Clinton Bush	Rt. 5, Box 634, Chipley, FL 32428
		2. Mr. Ambus Gilbert	Rt. 1, Box 174K, Chipley, FL 32428
Panama City			
Callaway:	(*)	1. Mr. Don Shelley	108 Santee, Panama City, FL 32401
	(r)	2. Mr. Clyde E. Jones	171 N. Star Ave., Panama City, FL 32407
First:	(*)	1. Mr. Tullis Easterling	1217 Marie Blvd., Panama City, FL 32401
		1. Mrs. Eugene Bay	2715 W. 27th St., Panama City, FL 32405
		2. Mrs. Tullis Easterling	1217 Marie Blvd., Panama City, FL 32401
	(r)	2. Mr. Eugene Bay	2715 W. 27th St., Panama City, FL 32405
Forest Park:		1. Mr. Dex Pate	2203 Baldwin Rd., Panama City, FL 32405
		2. Mrs. Margie Pate	2203 Baldwin Rd., Panama City, FL 32405
Gulfview:		1. Mr. Charles Sweeney	312 Legrande Dr., Panama City, FL 32407
		2. Ms. Margaret Boyd	Rt. 6, Wisteria Ln., Panama City, FL 32407
Hiland Park:		1. Mr. Robert Dowd	326 Porter Dr., Lynn Haven, FL 32444
		2. Mr. Herschel Joyner	2004 W. 29th St., Panama City, FL 32405
Lynn Haven:		1. Mr. Tom Haskins	607 Amy St., Lynn Haven, FL 32444
		2. Mr. Grafton Sharp	1017 Illinois Ave., Lynn Haven, FL 32444
Parker:		1. Mr. Chuck Bruner	240 S. Kimbrel Ave., Panama City, FL 32404
		2. Ms. Betty Adams	5012 Park St., Panama City, FL 32404
St. Andrew:	(*)	1. Mr. Hobdy Carter	1503 Grant Ave., Panama City, FL 32401
	(r)	2. Mrs. Hobdy Carter	1503 Grant Ave., Panama City, FL 32401
St. Mark:		1. Ms. Barbara McDougall	3009 W. 21st Ct., Panama City, FL 32405
		2. Mr. Ted Kozlosky	1903 Palmetto Ave., Panama City, FL 32405
Springfield:		1. Mr. George Hunter	Shell Shack Hwy. 98, Mexico Beach, FL 32410
		2. Ollie Woodcock	2542 N. Cedar Lane, Panama City, FL 32401
Trinity:	(*)	1. Mr. Marvin Hodges	104 College Ave., Panama City, FL 32401
	(r)	2. Mr. Floyd Dudley	5125 Cherry St., Panama City, FL 32404
Woodlawn:		1. Mr. Al DeLoach	6721 Broward St., Panama City, FL 32407
		2. Mr. Russell Joseph	1717 Arthur Ave., Panama City, FL 32405
Pleasant Grove:		1. Mr. Raymond Keopp	Rt. 1, Box 2510, Caryville, FL 32427
		2. Mr. Sam Auston	Rt. 1, Box 228, Caryville, FL 32427
Ponce de Leon:	(*)	1. Mrs. Cathy Mott	P.O. Box 151, Ponce de Leon, FL 32455
	(r)	2. Mrs. Bertha Infinger	Red Bay Station, Ponce de Leon, FL 32455
Poplar Head:		1. Mr. George White	Rt. 1, Box 463, Westville, FL 32464
		2. Mr. Carlis Gilmore	Rt. 1, Box 307, Westville, FL 32464
Point Washington:		1. Mrs. Virginia Calumbo	P.O. Box 2, Point Washington, FL 32454
		2. Miss Julia Strickland	Point Washington, FL 32454
Portland:		1. Ms. Ruth Pruess	Rt. 1, Freeport, FL 32439
		2. Ms. Paulette Davis	Rt. 1, Freeport, FL 32439
Port St. Joe:		1. Ms. Laura Geddie	1018 Garrison Ave., Port St. Joe, FL 32456
		2. Ms. Betty McNeill	Rt. 3C, Indian Pass, Port St. Joe, FL 32456
Salem:		1. Mr. Leroy Taylor	Rt. 3, Graceville, FL 32440
		2. Mrs. Mable Taylor	Rt. 3, Graceville, FL 32440
Shady Grove:	(*)	1. Ms. Nellie Tyre	Rt. 2, Grand Ridge, FL 32442
		2. Ms. Margie Wester	Rt. 1, Box 75D, Grand Ridge, FL 32442
Sneads:		1. Mrs. Barbara McIntosh	Rt. 1, Box 176, Grand Ridge, FL 32442
		2. Mrs. Carmelita Elder	Rt. 1, Box 167, Grand Ridge, FL 32442
Springhill-Kynesville:		1. Mrs. Inez Pennington	Rt. 3, Box 230, Cottondale, FL 32431
		2. Mr. W.W. Morris	Rt. 6, Box 26, Marianna, FL 32446
Venters Memorial:	(*)	1. Ms. Mary Ann Weber	Rt. 1, Kathy Lane, Freeport, FL 32439
		2. Mr. Ed Crouse	Rt. 1, Box 128F, Freeport, FL 32439
Vernon:		1. Ms. Effie Chesser	P.O. Box 602, Vernon, FL 32462
		2. Ms. Juanita Presnell	Rt. 1, Box 2221, Caryville, FL 32427
Wausau:	(*)	1. Mr. Marco Tiller	Rt. 2, Box 49, Chipley, FL 32428
		2. Mr. Felton Simmons	Rt. 4, Box 574, Chipley, FL 32428

Wesley Memorial:	(*) 1.	Mr. Johnnie Collins	Rt. 4, Box 264, DeFuniak Springs, FL 32433
	2.	Ms. Kaylene Dalton	606 Heritage Apts., DeFuniak Springs, FL 32433
Westville:	(*) 1.	Mr. Dewey Taylor	General Delivery, Westville, FL 32464
	2.	Ms. Nora Mae Hicks	Rt. 1, Westville, FL 32464
Wewahitchka:	1.	Mrs. Ruby Sanders	P.O. Box 627, Wewahitchka, FL 32465
	2.	Mr. Bill Sumner	P.O. Box 244, Wewahitchka, FL 32465
Williams Memorial:	1.	Ms. Doris June Lilly	Rt. 1, Box 106D, Blountstown, FL 32424
	2.	Mrs. Lora Guy	P.O. Box 719, Blountstown, FL 32424

MOBILE DISTRICT

District Lay Leader:		Dr. Conan E. Davis	236 Suzanne Circle, Mobile, AL 36608
District President, U.M.W.:		Mrs. Vera Moore	P.O. Box 258, Bayou la Batre, AL 36509
Youth Delegates:	1.	Mr. Greg Toomey	Rt. 1, Box 163, Chunchula, AL 36521
	1.	Miss Sheri Lewis	P.O. Box 243, Creola, AL 36525
Page:		Miss Julie Fox	2124 Freemont Dr., Mobile, AL 36609
Aldersgate:	(*) 1.	Mr. Prentiss Taylor	Rt. 1, Box 439-A, Mt. Vernon, AL 36560
	2.	Mr. Roland Stanley, Jr.	Rt. 1, Box 368, Mt. Vernon, AL 36560
Bayou la Batre:	1.	Mr. R.W. (Sonny) Moore	P.O. Box 258, Bayou la Batre, AL 36509
	2.	Mrs. Louise Massi	369 N. Coden Ave., Bayou la Batre, AL 36509
Bethel:	(*) 1.	Mrs. Elsie Dorman	Rt. 1, Deer Park, AL 36529
	2.	Mrs. Beverly Dorman	Rt. 1, Deer Park, AL 36529
Calvert-McIntosh:	1.	Mrs. Velma Thompson	Mt. Vernon, AL 36560
	2.	Mr. Frank Everette	P.O. Box 114, McIntosh, AL 36553
Chatom-Chalker Memorial:	(*) 1.	Mr. Shane Dickerson	P.O. Box 400, Chatom, AL 36518
	2.	Mrs. Elizabeth Turner	P.O. Box, Chatom, AL 36518
Citronelle:	1.	Mrs. Johnnie Helveston	Rt. 1, Box 510, Citronelle, AL 36522
	2.	Mr. Dan McKenzie	404 College Dr., Citronelle, AL 36522
Coden:	1.	Mrs. Mary Lannie	P.O. Box 266, Coden, AL 36523
	2.	Mr. J.J. Patronas	Rt. 1, Box 756, Irvington, AL 36544
Creola:	(*) 1.	Mrs. Ginny Allen	Rt. 1, Box 600, Creola, AL 36525
	(r) 2.	Mr. Frank Meyers	15 Laredo Dr., Saraland, AL 36571
Dauphin Island:	1.	Miss Doris Anderson	P.O. Box 219, Dauphin Island, AL 36528
	2.	Mrs. James P. Boone, Jr.	P.O. Box 264, Dauphin Island, AL 36528
Deer Park:	1.	Mr. James T. Odom	P.O. Box 75, Deer Park, AL 36529
	2.	Mrs. Willow Wood	Deer Park, AL 36529
Ebenezer:	(*) 1.	Mrs. Flossie Lynes	Rt. 1, Box 96, Wagerville, AL 36585
	2.	Mr. W.W. Lynes	Rt. 1, Box 96, Wagerville, AL 36585
Epworth-Fruitdale:	(*) 1.	Mr. Richard Quiggle	P.O. Box, Fruitdale, AL 36539
	2.	Mrs. Richard Quiggle	P.O. Box, Fruitdale, AL 36529
Fowl River-Zirlott Road:	1.	Mr. Larry Bush	Rt. 1, Box 271-A, Theodore, AL 36582
	2.	Mr. Ernest Blakney	Rt. 1, Box 272, Coden, AL 36523
Georgetown-Chunchula:	(*) 1.	Mrs. Nell Bradley	Box 385, Chunchula, AL 36521
	2.	Mrs. Mary Smith	P.O. Box 27, Chunchula, AL 36521
Grand Bay:	1.	Mrs. Ida Goodroe	Rt. 4, Box 62, Grand Bay, AL 36541
	2.	Mrs. Tom Head	Rt. 4, Box 252, Grand Bay, AL 36541
Irvington:	(*) 1.	Mr. Bevis Hayes	P.O. Box 105, Irvington, AL 36544
	2.	Ms. Peggy Hayes	P.O. Box 105, Irvington, AL 36544
Millry Circuit:	1.	Miss Dora Atchison	Rt. 2, Box 24, Millry, AL 36558
Mobile			
Ashland Place:	1.	Dr. J.C. Pierce	429 Tuthill Lane, Mobile, AL 36608
	(p) 2.	Mr. Jeff Sessions	4109 Woodhill Dr., Mobile, AL 36608
Chickasaw:	1.	Mr. L.M. Selman	317 Alpine St., Chickasaw, AL 36611
	2.	Miss Ruby Ogle	300 S.W. Blvd., Chickasaw, AL 36611
Christ:	1.	Mr. Luther T. Taylor	6408 Sugar Creek Dr., N., Mobile, AL 36609
	2.	Mrs. Martin Hanrath	2707 Appian Way, Mobile, AL 36609
Crawford Chapel:	1.	Mr. Cecil Hudson	Rt. 5, Box 399, Semmes, AL 36575
	2.	Mr. Clay Bullard	5 Northfield Rd., Semmes, AL 36575
Dauphin Way:	1.	Dr. David Powell	513 Springwood Dr., N., Mobile, AL 36608
	1.	Mr. W.B. Welch	1104 Pace Parkway, Mobile, AL 36609
	2.	Mr. Robert J. Williams	14 Warwick Rd., Mobile, AL 36608
Forest Hill:	1.	Mr. Odia Presnell	1124 Wallen Dr., Mobile, AL 36608
	2.	Mr. Kenneth Crowl	5863 N. Chalet, Mobile, AL 36608
Fulton Heights:	1.	Mrs. Elizabeth Green	2012-B N. Portier Ct., Mobile, AL 36607
Government Street:	1.	Mr. W.V. McRaney	41 Yester Place, Mobile, AL 36608
	2.	Mr. Douglas Culberson	2774 Brierwood Dr., Mobile, AL 36606
Grace:	1.	Mrs. Eddis Williamson	137 Clarendon Dr., Mobile, AL 36609
	2.	Mr. Ernest Leonard	4415 Hermitage Rd., Apt. 201, Mobile, AL 36619

Hubbard Memorial:		1. Mrs. James Rainy	650 Burden St., Mobile, AL 36607
Kingswood:		1. Mr. Carl A. Bedford	700 Oak Hill Rd., Mobile, AL 36609
		2. Mrs. Clarence P. Whisonant, Sr.	2900 Starlit Dr., Mobile, AL 36609
Pleasant Valley:	(*)	1. Mr. Joe Dunn	509 Meadowwood Curve, Mobile, AL 36609
		2. Mr. Wallace McKay	3153 Kendale Dr., Mobile, AL 36606
Sage Avenue:		1. Mrs. Clayton Ward	3806 Claridge Rd., Mobile, AL 36608
		2. Mr. Willis Van Hyning	2754 McGrew Ct., Mobile, AL 36606
St. Francis Street:		1. Mrs. Marion Hatcher	1807 Runnels Rd., Mobile, AL 36605
		2. Mrs. Cora Lee Brewer	1565 West St., Mobile, AL 36604
St. John:		1. Mr. Mark Thomas	5904 Queen Ann Ct., Mobile, AL 36618
		2. Mr. Roy Rowell	1357 Reams Dr., E., Mobile, AL 36608
St. Mark:		1. Mrs. Corky Catlin	2751 Perin Place, Mobile, AL 36609
		2. Mrs. Zara Mizzell	500 E. Newport Dr., Mobile, AL 36609
St. Paul:	(*)	1. Mr. Kenny Newman	5415 Greenleaf Rd., Mobile, AL 36609
		2. Mr. Robert Martin	Rt. 4, Box 286, Mobile, AL 36609
South Brookley:		1. Mr. Joe McCaghren	1855 N. Daniels Rd., Mobile, AL 36605
		2. Mrs. Margaret McCaghren	1855 N. Daniels Rd., Mobile, AL 36605
Springhill Avenue:		1. Mr. William Davis	1533 W. Deerwood Dr., Mobile, AL 36618
		2. Mrs. Brenda Davis	1533 W. Deerwood Dr., Mobile, AL 36618
Toulminville-Warren Street:		1. Mr. Willie H. Rushton	2155 Mimosa Dr., Mobile, AL 36617
		2. Mr. Smith A. Washington	665 S. Warren St., Mobile, AL 36603
Trinity:	(*)	1. Mr. Kenneth Lowe	Rt. 1, Box 203 AA, Semmes, AL 36575
	(r)	2. Mrs. Helen Wilber	Rt. 14, Box 573, Mobile, AL 36608
Wesley Chapel-Theodore First:		1. Mrs. Marie Goodman	1002 Wellington St., Mobile, AL 36617
		2. Mrs. Shirley Hosea	Rt. 5, Box 87, Theodore, AL 36582
West Side:		1. Mr. J. Ellis Davis	1816 Finch Ave., Mobile, AL 36617
		2. Mr. F.C. (Bill) Lowry	2906 Cottage Hill Rd., Mobile, AL 36606
Mt. Vernon:		1. Mr. Sandy Simison	P.O. Box 404, Mt. Vernon, AL 36560
		2. Ms. Lanita Broadus	Rt. 1, Box 291, Mt. Vernon, AL 36560
Pine Grove:		1. Mrs. Katie Hearn	P.O. Box 35, Leroy, AL 36548
		2. Mrs. Mildred Farish	Rt. 1, Box 153, Leroy, AL 36548
Prichard			
Eight Mile:		1. Mrs. Robert Smith	4528 Old Citronelle Hwy., Eight Mile, AL 36613
		2. Mr. Harry McDavid	5039 St. Stephens Rd., Eight Mile, AL 36613
First:		1. Mr. Thomas Parrott	224 W. Baratara Dr., Chickasaw, AL 36611
		2. Mr. Clyde R. Ivey	80 Lee St., Chickasaw, AL 36611
Whistler:		1. Mrs. Jimmy Nell White	1702 Noble Ave., Whistler, AL 36612
		2. Mr. Eugene McBride	3903 Station St., Whistler, AL 36612
St. Stephens Circuit:	(*)	1. Mrs. Annie Lois Faith	Rt. 1, Box 16, St. Stephens, AL 36569
	(r)	2. Ms. Judy Mason	St. Stephens, AL 36569
Saraland:	(*)	1. Mr. Bruce Calder	416 W. Scott Dr., Saraland, AL 36571
	(r)	2. Mr. R.J. Till	916 Escambia St., Prichard, AL 36610
Satsuma:		1. Mr. Marion Davis	107 Craig Dr., Saraland, AL 36571
		2. Mr. Albert Golson	512 Scott Dr., W., Saraland, AL 36571
Sunflower-Sims Chapel:	(*)	1. Mrs. Shelby Odom	Rt. 1, Box 308-A, McIntosh, AL 36553
		2. Mr. Donald Gardman	General Delivery, Sunflower, AL 36581
Tanner Williams:		1. Mr. Guy S. Williams	Rt. 1, Box 159, Wilmer, AL 36587
		2. Mr. Charles Williams	Rt. 7, Box 556, Wilmer, AL 36587
Theodore:		1. Mrs. Carolyn Howard	Rt. 2, Box 291, Theodore, AL 36582
		2. Mrs. Martin Presnell	Rt. 2, Box 318, Theodore, AL 36582
Wilmer:		1. Mr. Randy Holloway	37 Winston Dr., Semmes, AL 36587
		2. Mr. Terry Dunn	Rt. 1, Box 7-A, Wilmer, AL 36587

MONTGOMERY DISTRICT

District Lay Leader:	Dr. Marvin Grunzke	4490 Blackwood Dr., Montgomery, AL 36109
District President, U.M.W.:	Mrs. Julie Norton	1338 Peachtree Cr., Auburn, AL 36830
Youth Delegates:	1. Miss Stephanie Stabler	3576 Pelzer Ave., Montgomery, AL 36109
	1. Miss Stephanie Dunaway	1378 Woodward Ave., Montgomery, AL 36106
Page:	Mr. Jon Moody	Rt. 4, Box 47, Wetumpka, AL 36092
Antioch:	1. Mrs. Mary McAuley	Rt. 2, Box 181, Notasulga, AL 36866
	2. Mr. Ted Baker	110 Dorman St., E. Tallassee, AL 36078
Auburn		
Auburn:	1. Mr. Robert G. Pitts	724 S. College, Auburn, AL 36830
	1. Dr. Joe Yeager	Rt. 3, Box 20, Auburn, AL 36830
	2. Mr. Gene Bramlett	2030 Hummingbird Lane, Auburn, AL 36830
	2. Mrs. Kathleen Lloyd	566 Heard Ave., Auburn, AL 36830

Grace:		1. Mr. Robert McNutt	623 Seminole St., Auburn, AL 36830
		2. Mr. Verl Emrick	P.O. Box 922, Auburn, AL 36830
Benson Circuit:	(*)	1. Mr. Wilson Purter	P.O. Box 61, Notasulga, AL 36866
	(r)	2. Ms. Matilda Thompson	Eclectic, AL 36024
Beulah:		1. Mrs. Nell Byrd	Rt. 1, Riverview, AL 36872
		2. Mrs. Elaine Heath	Rt. 1, Box 186B, Riverview, AL 36872
Eclectic:		1. Mr. Bill Lumpkin	Rt 1, Box 328, Tallassee, AL 36078
		2. Mr. Fred Thomas	P.O. Drawer 160, Eclectic, AL 36024
Eclectic Circuit:	(*)	1. Ms. Minnie Thompson	P.O. Box 208, Tuskegee Institute, AL 36088
		2. Ms. Bettye Buchanon	Rt. 2, Box 141, Tallassee, AL 36078
Fairview:		1. Mrs. Edna Luckie	102 Dublin Pl., Montgomery, AL 36108
		2. Mrs. Ida Grace Gastinger	Rt. 6, Box 255, Montgomery, AL 36108
Hope Hull:		1. Mr. Richard Stehle	122 Old Lamar Rd., Hope Hull, AL 36043
		2. Mrs. Louise Christian	108 I Vue Carre Apts., Montgomery, AL
LaPlace Circuit:	(*)	1. Ms. Mary Ann Sheppard	Rt. 1, Box 105, Shorter, AL 36075
	(r)	2. Ms. Margie Johnson	Rt. 1, Box 103, Shorter, AL 36075
Lee Circuit:		1. Mrs. Virginia Whatley	Rt. 5, Box 253B, Opelika, AL 36801
		2. Mr. Leon H. Allen	Rt. 1, Box 422, Opelika, AL 36801
Liberty:		1. Mr. Francis Hood	Rt. 1, Notasulga, AL 36866
		2. Mrs. Wilma Hood	Rt. 1, Notasulga, AL 36866
Loachapoka Circuit:	(*)	1. Ms. Marie Ponder	Rt. 1, Dadeville, AL 36853
	(r)	2. Mr. J.G. Adams	P.O. Box 205, Loachapoka, AL 36865
Marvyn-Watoola:		1. Mr. Lonnie Jenkins	Rt. 2, Box 250, Opelika, AL 36801
		2. Mrs. Mary Jenkins	Rt. 2, Box 250, Opelika, AL 36801
Montgomery			
Aldersgate:		1. Miss Mildred Bethea	1421 Narrow Lane Ct., Montgomery, AL 36106
		1. Mr. James Mitchell	4 Oak Forest Dr., Montgomery, AL 36109
		2. Mrs. Annie Mae Chestnutt	319 Capitol Pkwy., Montgomery, AL 36107
		2. Mr. Herbert Burson	3502 Royal Crest, Montgomery, AL 36109
Asbury:		1. Mr. Luther Berry	1230 Noremac Dr., Mongtomery, AL 36109
		2. Mr. Charles Stevens	326 Crest Hill Dr., Montgomery, AL 36117
Boylston:		1. Mrs. Ruby Nell Crawley	5 Westerier Dr., Montgomery, AL 36110
		2. Mr. James A. Goodman	618 Sixth St., Montgomery, AL 36110
Capitol Heights:		1. Mr. Robert Cheney	3506 Ramsey, Montgomery, AL 36111
		2. Mrs. Frances Johnson	2839 Ahsley Dr., Montgomery, AL 36109
Chisholm:		1. Mr. Bill Tyler	42 Pickett St., Montgomery, AL 36110
		2. Ms. Esther Williams	3524 Prince George, Montgomery, AL 36109
Dalraida:		1. Col. Eugene Cook	348 Monte Vista, Montgomery, AL 36109
		2. Dr. Marvin Grunzke	4490 Blackwood Dr., Montgomery, AL 36109
Dexter Avenue:	(*)	1. Mr. Donald Dunlavy	5857 Stonewood Dr., Montgomery, AL 36117
		2. Mr. Joe Wing	4345 Liztane Dr., Montgomery, AL 36106
First:		1. Mr. Tom Jones	2193 Woodley Rd., Montgomery, AL 36111
		1. Miss Jean Rodgers	716 Byrne Dr., Montgomery, AL 36111
		1. Mrs. Mary Ellen Bullard	3359 Warrenton Rd., Montgomery, AL 36111
		2. Mr. Maury Smith	2426 Midfield, Montgomery, AL 36111
		2. Mrs. Jeannine Carmichael	2633 McGehee Rd., Montgomery, AL 36111
		2. Mrs. Margaret Howard	1261 Glen Gratton, Montgomery, AL 36111
Frazer Memorial:		1. Dr. John Kline	3415 Water Mill, Montgomery, AL 36116
		2. Mr. Paul A. Troup	112 Arrowhead Dr., Montgomery, AL 36117
Korean:		1. Mr. Won Myong YI	4012 Llyde Lane, Montgomery, AL 36107
Metropolitan:		1. Dr. Willa Harris	2613 Whispering Pines, Montgomery, AL 36116
		2. Mr. Harrison DeShields, Jr.	4067 Malabar Rd., Montgomery, AL 36116
Normandale:		1. Mr. Burton Griffin	3481 S. Perry St., Montgomery, AL 36105
		2. Mrs. Teresa Enzor	7 Howard St., Montgomery, AL 36104
Perry Hill:		1. Mr. Fred Steger	901 Frontenac Ct., Montgomery, AL 36109
	(p)	2. Mr. Luther E. Lee	421 Moye Dr., Montgomery, AL 36109
St. James:		1. Mr. Foy Campbell	3636 Farrar St., Montgomery, AL 36105
		1. Mrs. Betty Knowles	313 S. Anton, Montgomery, AL 36105
		2. Mr. Bob Gatewood	2624 Oxford Dr., Montgomery, AL 36111
		2. Mr. Frank Chew	3631 Princeton Rd., Montgomery, AL 36111
St. Luke:		1. Mr. P.O. Farrow	429 E. Shawnee Dr., Montgomery, AL 36107
		2. Mr. Marvin Summersgill	2042 Oklahoma St., Montgomery, AL 36107

St. Marks:		1. Mrs. Nettie Hatchett	3465 Gilmer Ave., Montgomery, AL 36105
	(p)	2. Mrs. J.M. Bentley	3339 Wilmington Rd., Montgomery, AL 36105
St. Paul:		1. Ms. Deborah Anthony	127 Windwood Dr., Montgomery, AL 36108
		2. Dr. L.M. Hayes	2031 Grande Ave., Montgomery, AL 36116
Whitfield Memorial:		1. Mrs. Jim Vice	2546 Aimee Dr., Montgomery, AL 36106
		2. Mr. Jimmy Powell	2875 N. Colonial Dr., Montgomery, AL 36111
Mulder Memorial:		1. Mrs. Winnie Hogan	Rt. 4, Box 310, Wetumpka, AL 36092
		2. Ms. Joy Smith	104 Hazel Green Dr., Wetumpka, AL 36092
New Style-Oak Valley:	(*)	1. Mr. Jimmie Grayson	Rt. 4, Box 427, Wetumpka, AL 36092
		2. Mr. Lewis Roberts	25 Motley Dr., Montgomery, AL 36110
Notasulga:		1. Mrs. Elizabeth Averrette	P.O. Box 2, Notasulga, AL 36866
Oak Valley Station:		1. Mrs. Alice Fuller	Rt. 2, Box 320, Eclectic, AL 36024
		2. Mr. Homer Fuller	Rt. 2, Box 320, Eclectic, AL 36024
Opelika			
First:		1. Mr. Harris Asbury	1134 E. Collinwood, Opelika, AL 36801
		2. Dr. Richard Lovell	622 Terracewood, Opelika, AL 36801
Pepperell:		1. Mrs. Gladys T. Gaylor	2814 3rd Ave., Opleika, AL 36801
		2. Mr. B.J. Armistead	1314 Denson Dr., Opelika, AL 36801
St. Paul:	(*)	1. Mrs. Mary Pinkard	115½ Plum St., Opelika, AL 36801
	(r)	2. Mrs. Lavonne Cole	2 Oak St., Opelika, AL 36801
Trinity:		1. Mr. Millard Moore	302 Hillcrest Ave., Opelika, AL 36801
		1. Mr. Bob Pettey	500 Overlook Dr., Opelika, AL 36801
		2. Mr. Athol Sylvester	P.O. Box 401, Opelika, AL 36801
Wesley Memorial:		1. Mr. C.M. Mitchell	303 Etowah St., Opelika, AL 36801
		2. Mr. Zack Smith	1202 Tatum Ave., Opelika, AL 36801
Pierce Chapel-Union-Central:	(*)	1. Mr. Dallas Fulmer	511 5th St., Montgomery, AL 36110
	(r)	2. Mr. Danny Robbins	Central, AL 36014
Pine Grove:		1. Mrs. Helen Chewning	Rt. 1, Box 234, Cusseta, AL 36852
		2. Mr. Ken Marsh	Rt. 1, Box 345A, Cusseta, AL 36852
Providence-Harmony:		1. Mrs. Betty Holman	Rt. 1, Titus, AL 36080
		2. Mr. Shelby Stringfellow	Rt. 1, Titus, AL 36080
Salem Circuit:		1. Mrs. C.K. Dunn	P.O. Box 14, Salem, AL 36874
		2. Mrs. Agnes Walton	Smith, AL 36867
Snowdoun-Pintlala:		1. Mrs. Kitty Lewis	Rt. 1, Box 341, Montgomery, AL 36105
		2. Mrs. Betty Wilbourn	Rt. 1, Box 275A, Montgomery, AL 36105
Society Hill-Williams Chapel:	(*)	1. Mr. Bass Tally	Rt. 2, Tuskegee, AL 36083
		2. Mr. John M. Davis	Tuskegee, AL 36083
Tallapoosa Circuit:		1. Mr. Fred Ledbetter	Rt. 1, Box 250, Notasulga, AL 36866
		2. Mr. Ray Gregory	Rt. 4, Box 69, Tallassee, AL 36078
Tallassee			
East Tallassee-Carrville:		1. Mr. Jack Golden	Rt. 4, Box 321, Tallassee, AL 36078
		2. Mr. Brewer Webster	Rt. 4, Tallassee, AL 36078
First:		1. Mr. Wilson Patterson	P.O. Box 292, Tallassee, AL 36078
		2. Mr. Ben Capell	Rt. 2, Box 16a-A-2, Eclectic, AL 36024
Trinity (Weoka):		1. Mr. Sidney Moore	Rt. 1, Box 85, Equality, AL 36026
		2. Ms. Donna Goodwin	Rt. 1, Box 94-1C, Titus, AL 36080
Tuskegee			
Bowen:		1. Mrs. Solona McDonald	2803 Camellia St., Tuskegee Institute, AL 36088
		2. Mrs. Hattie M. King	P.O. Box 73, Tuskegee Institute, AL 36088
First:		1. Mr. John F. Segrest	301 A. Main St., Tuskegee, AL 36083
		2. Mr. Clarence Bazzel	773 S. Main St., Tuskegee, AL 36083
Wallsboro:	(*)	1. Mr. Byron Law	Rt. 1, Wetumpka, AL 36092
		2. Mrs. Anita Adamson	Rt. 1, Wetumpka, AL 36092
Wetumpka, First:	(*)	1. Mr. Leo Chrietzberg	2170 Old #231 North, Wetumpka, AL 36092
	(r)	2. Mr. W.H. Schroeder, Jr.	P.O. Box 479, Wetumpka, AL 36092
Woodland:		1. Mr. Robert Jolley	P.O. Box 93, Pike Road, AL 36064
		2. Mrs. Betty Ann Russell	1923 Vaughn Rd., Pike Road, AL 36064

PENSACOLA DISTRICT

District Lay Leader:	Mr. Don Lehman	2245 McCutchen Pl., Pensacola, FL 32503
District President, U.M.W.:	Mrs. Mavis Oliver	Rt. 11, Box 346, Pensacola, FL 32504
Youth Delegates:	1. Mr. Jeffery Heath	15 Temple Ave., Fort Walton Beach, FL 32548
	1. Mr. Mike Mitchell	102 Redman Ct., Niceville, FL 32578
Page:	Miss Traci Reno	Rt. 10, Box 273, Pensacola, FL 32506
Aldersgate:	1. Mr. Lex Darbyshire	Rt. 1, Box 30, McDavid, FL 32568
	2. Mr. Raymond Enfinger	Rt. 3, Box 732, Cantonment, FL 32533

Atmore			
First:		1. Mr. Clifton Mims, Sr.	1104 E. Horner St., Atmore, AL 36502
		2. Mr. J.M. Mays	P.O. Box 639, Atmore, AL 36502
McRae Street:	(*)	1. Mr. Hubert Brown	Rt. 2, Box 32, Century, FL 32535
		2. Mrs. Lavena Carns	215 4th Ave., Atmore, AL 36502
Bagdad-Mae Edwards:		1. Mr. Lamar Whitaker	P.O. Box 13, Bagdad, FL 32530
		2. Mrs. E.A. Tinsley	1300 Tinsley Rd., Milton, FL 32570
Bay Minette			
First:		1. Mr. Kenneth Cooper	501 East 4th St., Bay Minette, AL 36507
		2. Mr. Hubert Hammond	403 College Dr., Bay Minette, AL 36507
St. Paul:		1. Mr. Francis Forehand	P.O. Box 375, Stapleton, AL 36570
		2. Mr. Wayne Dean	Star Rt. A, Atmore, AL 36502
Barrineau Park-Byrneville:		1. Mr. Jesse Hayes	Rt. 1, Box 210-B, Century, FL 32535
		2. Mr. Raybon Knowles	Rt. 1, Box 281-D, Century, FL 32535
Bethel:	(*)	1. Mrs. Marie Owens	Rt. 2, Box 31, Atmore, AL 36502
		2. none	
Canoe-Annie Jones:		1. Mr. Pellar B. McKinley	Rt. 4, Box 485, Atmore, AL 36502
		2. Mr. J. Madison Black	Rt. 4, Box 184, Atmore, AL 36502
Cantonment:		1. Ms. Mary Evolyn Whitson	51 Greentree Cr., Cantonment, FL 32533
		1. Ms. Harriet England	102 Maple St., Cantonment, FL 32533
Century-McDavid:	(*)	1. Mrs. Martin Crary, Jr.	Rt. 1, Box 155, Century, FL 32535
	(r)	2. Mrs. Lucille Bonds	P.O. Box 235, Century, FL 32535
Chumuckla:	(*)	1. Mr. Homer D. Burns	Rt. 2, Box 371, Milton, FL 32570
		2. Mr. Warren Renfroe	Rt. 2, Milton, FL 32570
Cottage Hill-Clear Springs:		1. Mr. John E. Barnett, Sr.	Rt. 3, Box 548, Robertsdale, AL 36567
		2. Mr. Robert Creighton	914 Williams Dutch Rd., Cantonment, FL 32533
Daphne:		1. Mrs. W.A. Johnson	102 Winnetk Circle, Daphne, AL 36526
		2. Mrs. Angele Moore	P.O. Box 65, Daphne, AL 36526
Destin:		1. Mrs. Virginia Horn	117 Calhoun, Destin, FL 32541
		2. Mr. William L. Rabey	3104 Shoreline Towers, Destin, FL 32541
Elizabeth Chapel:		1. Mrs. Julia Shofner	1087 Chumuckla Hwy., Milton, FL 32570
		2. Ms. Mary Tidwell	
Fairhope:		1. Mrs. T.C. Jackson	2 Fairwood Blvd., Fairhope, AL 36532
		2. Mrs. Betty Hansen	Rt. 3, Box 36, Fairhope, AL 36532
Farm Hill-New Hope:		1. Mrs. Vernon Allen	Rt. 3, Box 550, Robertsdale, AL 36567
		2. Mr. Charles Barnett	Rt. 3, Box 452, Robertsdale, AL 36567
Flomaton:		1. Mr. P.A. Straughn	P.O. Box 486, Flomaton, AL 36441
		2. none	
Foley:	(*)	1. Dr. John Foster	P.O. Box 999, Foley, AL 36535
		1. Ms. Ann Barber	P.O. Box 153, Magnolia Springs, AL 36555
		2. Mr. Doug Barber	P.O. Box 153, Magnolia Springs, AL 36555
	(r)	2. Gerry Stiffler	River Route, Box 19, Magnolia Springs, AL 36555
Fort Walton Beach			
First:		1. Mr. Russell Ratcliff	284 Grandview Ave., Valpraiso, FL 32580
		1. Mrs. Regina Jones	311 Monahan Dr., Fort Walton Beach, FL 32548
		2. Mrs. Chris Porter	17 Alexander Pl., SE, Fort Walton Beach, FL 32548
		2. Mr. Nick Tarbuck	46 Nebraska Dr., NE, Fort Walton Beach, FL 32548
Trinity:		1. Mr. Duane Keck	505 Amelia St., Ft. Walton Beach, FL 32548
		2. Mrs. Martha McClanahan	9 Bayshore Dr., Shalimar, FL 32579
Gonzalez:		1. Mrs. Dana Fulford	Rt. 1, Box 774-F, Cantonment, FL 32533
		2. Mr. Sam Carrick	1181 Ten Mile Rd., Cantonment, FL 32533
Gulf Breeze:		1. Mrs. Betty Bryant	102 Laura Lane, Gulf Breeze, FL 32561
		2. Mrs. Julia Windley	8 N. Sunset Blvd., Gulf Breeze, FL 32561
Gulf Shores:	(*)	1. Mr. Forest DeWeese	P.O. Box 262, Gulf Shores, AL 36542
		2. none	
Guy's Chapel:		1. Ms. Betty Stewart	Rt. 9, Box 414, Bay Minette, AL 36507
		2. Ms. Jeanette Hadley	Rt. 1, Box 79A, Perdido, AL 36562
Jay:		1. Mrs. Ronita Hendricks	Rt. 1, Box 25, Jay, FL 32565
		2. none	
Lillian:	(*)	1. Mr. Cecil Wynn	Star Rt., Box 1752, Lillian, AL 36549
		2. Mr. Donald Sterrie	Star Rt., Box 355, Lillian, AL 36549
Loxley:		1. Mrs. Maudie G. Archer	Rt. 1, Box 9, Loxley, AL 36551
		2. Miss Rosetta Hardy	108 South Oak St., Loxley, AL 36551

Mamie's Chapel:	(*) 1.	Mrs. Dana Phillips	Box 140-C, Little River, AL 36550
	2.	Mrs. Edith Cox	Star Rt. A, Box 138, Little River, AL 36550
Mary Ester:	1.	Mr. John Grayson	Rt. 1, Box 39, Mary Esther, FL 32569
	2.	Mrs. Frank Lewis	326 Kathleen Pl., Ft. Walton Beach, FL 32548
Midway (St. Paul):	1.	Mr. George Conover	1650 Conover Cove, Gulf Breeze, FL 32561
	2.	Mrs. Margaret Conover	1650 Conover Cove, Gulf Breeze, FL 32561
Milton			
Christ:	1.	Mrs. Charles Vanlandingham	Rt. 9, Box 397, Milton, FL 32570
	2.	Mr. Lamar Nobles	322 Ann Ave., Milton, FL 32570
First:	1.	Mr. R.M. Singletary	Rt. 3, Box 289-E, Milton, FL 32570
	2.	Mr. Alex Sparr	153 Briaroak Dr., Milton, FL 32570
Mount Carmel:	1.	Mr. Fred Hendricks	Rt. 1, Box 782, Jay, FL 32565
	2.	Mr. L.N. Findley	Rt. 1, Box 780, Jay, FL 32565
Navarre:	1.	Mr. John McCabe	153 Pine Tree Rd., Mary Esther, FL 32569
	2.	Mr. Frank Tidwell	6760 East Bay Blvd., Gulf Breeze, FL 32561
Niceville:	(*) 1.	Mr. Watson Hodge	208 Niceville, Niceville, FL 32578
	2.	Mr. Bill Meigs	1315 Bayshore, Box 666, Niceville, FL 32578
Pace:	1.	Mr. Neel McNeely	409 Woodbine Rd., Pace, FL 32570
	2.	Mr. Erby Adams, Jr.	1483 Highway 90 W., Pace, FL 32570
Pensacola			
Baars Street:	1.	Mrs. Lilly McLeod	3931 N. S St., Pensacola, FL 32505
	2.	Mrs. Nettie J. Bailey	201 Brandywine Rd., Pensacola, FL 32505
Bellview:	(*) 1.	Mr. Nurt Brewton	5401 Saufley Field Rd., Pensacola, FL 32506
	(r) 2.	Mr. Reese Wall	5056 Stevendale Dr., Pensacola, FL 32506
Cokesbury:	1.	Mr. John Williams	3631 Summit Blvd., Pensacola, FL 32503
	2.	Mr. Pat Donnelly	3905 Tom Lane Dr., Pensacola, FL 32504
Ensley:	1.	Mr. Knud Jensen	615 Orby St., Pensacola, FL 32514
Ferry Pass:	(*) 1.	Mr. Bill Weber	8237 Ridgefield, Pensacola, FL 32514
	(r) 2.	Mr. Keith Sanders	3940 Lynn Ora, Pensacola, FL 32504
First:	1.	Mrs. Dorothy Stewart	3721 Summit Blvd., Pensacola, FL 32503
	2.	Mr. W. Herbert Hulbert	243 Dean Rd., Pensacola, FL 32503
Gadsden Street:	1.	Mr. L.E. Creel	355 Euclid St., Pensacola, FL 32503
	1.	Mr. J.H.R. Stumbaugh	3701 Dunwoody Dr., Pensacola, FL 32503
	2.	Mrs. Doris Marietta	1225 E. Blount St., Pensacola, FL 32503
Myrtle Grove:	(*) 1.	Mr. Rual Saenz	7735 Chesterfield Dr., Pensacola, FL 32506
	(r) 2.	Mr. Marvin White	1304 N. 61st Ave., Pensacola, FL 32506
Pine Forest:	1.	Mr. Warren Thompson, Sr.	2000 W. Detroit Blvd., Pensacola, FL 32514
	2.	Mr. J.S. Mosier	5301 Regents Ave., Pensacola, FL 32506
Pleasant Grove:	1.	Mr. Ed Wadley	5680 Grand Lagoon Dr., Pensacola, FL 32507
	2.	Mr. Earl Peterson	2709 Grainger Ave., Pensacola, FL 32507
Richards Memorial:	1.	Mrs. Nettie Edge	5035 Midas Rd., Pensacola, FL 32506
	2.	Mr. Jerry Maygarden	1240 Tamara Dr., Pensacola, FL 32504
St. Andrew:	1.	Mr. Allen Miller	2094 Massachusetts Ave., Pensacola, FL 32505
	2.	Mr. Hillis Coker	815 Ferrana Way, Pensacola, FL 32505
St. Mark:	1.	Mrs. Janette Schiller	163 Kenilworth, Pensacola, FL 32503
	2.	Mr. Thad Nobles	2021 Gumwood Dr., Pensacola, FL 32503
St. Paul:	1.	Mr. Alde Young	700 W. Blount St., Pensacola, FL 32501
	2.	Mr. Curtis Henderson	6207 Sarah Dr., Pensacola, FL 32503
Summit Park:	1.	Mrs. Lydia Abram	5464 Limestone Rd., Pensacola, FL 32504
	2.	Mrs. Rosann King	2300 Osceola, Pensacola, FL 32503
Warrington:	(*) 1.	Mr. Otis Pope	101 Payne Rd., Pensacola, FL 32507
	(r) 2.	Mrs. Eunice Bowers	214 Payne Rd., Pensacola, FL 32507
Perdido:	(*) 1.	Mr. David Mosley	Perdido, AL 36562
	2.	Mr. Forrest Weekley	Perdido, AL 36562
Pineview:	(*) 1.	Mr. James Hatfield	Rt. 3, Box 198, Milton, FL 32570
	2.	Mrs. Ann Thomas	Rt. 6, Box 298, Milton, FL 32570
Robertsdale:	1.	Mr. Jack Sullivan	Rt. 2, Box 839, Robertsdale, AL 36567
	2.	Mr. Gewin Clements	P.O. Box 461, Robertsdale, AL 36567
Rositon:	1.	Mr. Donald E. Hastings	Rt. 3, Box 284, Robertsdale, AL 36567
	2.	Mr. Robert Harris	Rt. 3, Box 254, Robertsdale, AL 36567
Shalimar:	(*) 1.	Mr. Curtis Ireland	275 Briarwood Cir., Ft. Walton Beach, FL 32548
	(r) 2.	Mr. Starr Whitehead	184 Monahan Dr., Ft. Walton Beach, FL 32548
Spanish Fort:	1.	Mr. Irwin Geohagen	202 Confederate Dr., Spanish Fort, AL 36527
	2.	Mr. C.L. Mershon	560 Wedgewood Dr., Daphne, AL 36526
Stapleton:	1.	Mrs. Murkey Sibley	P.O. Box 172, Stapleton, AL 36578
	2.	Mr. George Hobbs	P.O. Box 335, Stapleton, AL 36578

Stockton-Latham:	(*) 1.	Miss Luella Ferguson	Star Rt. A, Box 66, Stockton, AL 36579
	2.	Mrs. Quincy Jones	Star Rt. A, Box 62-A, Stockton, AL 36579
Summerdale-Marlow:	1.	Mrs. Paul Cleverdon	P.O. Box 115, Summerdale, AL 36580
	2.	Mrs. Delores Teem	Rt. 1, Box 37, Summerdale, AL 36580
Tensaw (Little Zion):	(*) 1.	Mr. Samuel James, Sr.	Star Rt. A, Box 202, Stockton, AL 36579
	2.	Mr. Major Tunstall	Star Rt. A., Box 229, Stockton, AL 36579

SELMA DISTRICT

District Lay Leader:	(*)	Mr. Thomas Cooper	1920 Selma Ave., Selma, AL 36701
District President, U.M.W.:		Ms. Peggy McGrew	P.O. Box 101, Brent, AL 35034
Youth Delegates:	1.	Miss Courtney Rogers	104 Melmar Dr., Prattville, AL 36067
	1.	Miss Mary Stahli	206 Teri Lane, Prattville, AL 36067
Page:		Mr. Ted M. Colburn	Rt. 1, Box 254, Plantersville, AL 36758
Autaugaville:	(*) 1.	Mr. Jim Dismukes	Rt. 1, Box 124, Autaugaville, AL 36003
	(r) 2.	Ms. Margaret Price	P.O. Box 35, Autaugaville, AL 36003
Beatrice-Peterman:	1.	Mrs. Odell Griffin	P.O. Box 27, Beatrice, AL 36425
	2.	Mr. Alvin Dean	P.O. Box 4, Peterman, AL 36471
Brent:	1.	Mrs. Carolyn Howell	111 Fourth Ave., Brent, AL 35034
	2.	Mr. Wayne Hollifield	P.O. Box 164, Brent, AL 35034
Burkville:	1.	Mr. Richard Young	Rt. 1, Burkeville, AL 35725
	2.	Mr. Larry Lott	Rt. 2, Box 293-A, Montgomery, AL 36108
Cain's Chapel:	1.	Mrs. Lillian Hale	Rt. 3, Box 541, Wetumpka, AL 36092
	2.	Mr. Perk Williamson	Rt. 3, Wetumpka, AL 36092
Camden:	(*) 1.	Mr. Jack Sharp, Sr.	Rt. 1, Box 237, Camden, AL 36726
	(r) 2.	Mrs. Ruth Kinne	405 Broad St., Camden, AL 36726
Centerville:	1.	Mr. Howard Cleveland	P.O. Box 266, Centerville, AL 35042
	2.	Mrs. Louise Rogan	P.O. Box 113, Centerville, AL 35042
Clanton			
First:	1.	Mr. J.H. Roberts	Rt. 6, Box 762, Clanton, AL 35045
	2.	Mr. Dan Nolen, Jr.	P.O. Box 359, Clanton, AL 35045
Lime Springs:	1.	Mrs. Leola Payne	Rt. 5, Box 975, Clanton, AL 35045
	2.	Mr. Sherman Payne	Rt. 5, Box 975, Clanton, AL 35045
Mt. Pisgah:	1.	Mr. Chester Sparks	Rt. 2, Box 955, Clanton, AL 35045
	2.	Mrs. Frances Jones	Rt. 3, Box 264, Clanton, AL 35045
Walnut Creek:	1.	Mr. Ray Enfinger	Rt. 6, Box 289, Clanton, AL 35045
	2.	Mrs. Vara Williamson	310 Crowson Ave., Clanton, AL 35045
Cox Chapel:	(*) 1.	Mrs. Brenda Lewis	Rt. 1, Box 221, Maplesville, AL 36750
	2.	Mrs. Charles C. Cobb, Jr.	Rt. 1, Box 182-A, Maplesville, AL 36750
Elmore:	1.	Mr. William Mooneyham	400 Harrogate Springs Rd., Wetumpka, AL 36092
	2.	Mr. A.C. Cruise	Rt. 1, Deatsville, AL 36022
Forest Home:	1.	Mr. Fred Crenshaw	Rt. 3, Box 311, Greenville, AL 36037
	2.	Mrs. Netti Harris Atkins	Rt. 1, Box 160, Forest Home, AL 36030
Fort Deposit:	1.	Mr. Eric Cates	Rt. 2, Box 320, Greenville, AL 36037
	2.	Mr. Colvin Stabler	Rt. 1, Box 24, Fort Deposit, AL 36032
Greenville:			
First:	1.	Mr. Lewis Adair	P.O. Box 471, Greenville, AL 36037
	2.	Mr. Lane Harrison	222 Oliver St., Greenville, AL 36037
Government Street:	(*) 1.	Mrs. Bertha Griggers	351 Hickory St., Greenville, AL 36037
	2.	Mrs. Bessie Mae Griggers	119 Boswell St., Greenville, AL 36037
St. Paul:	(*) 1.	Mr. Reggie Thompson	Rt. 5, Greenville, AL 36037
	2.	Mr. Horace Dorton	436 Burger St., Greenville, AL 36037
Heiberger:	1.	Mr. Roger Hollifield	Rt. 3, Box 261, Marion, AL 36756
	2.	Mr. Warren Smith	Rt. 3, Box 315, Marion, AL 36756
Jemison-Thorsby:	1.	Mrs. Leroy Peterson	P.O. Box 105, Jemison, AL 36085
	2.	Mrs. Kathleen Langston	Jemison, AL 36085
Lowndesboro:	(*) 1.	Mr. Thomas B. Blake	P.O. Box 2, Hayneville, AL 36040
	2.	Mr. Don W. Freeman	Rt. 1, Box 600, Lowndesboro, AL 36752
Marion Junction-Orrville:	1.	Mrs. Russell Foster	Rt. 1, Box 34, Safford, AL 36773
	2.	Mr. Russell Foster	Rt. 1, Box 34, Safford, AL 36773
Millbrook, First:	1.	Mrs. Eva Pusey	4821 Jackson Ct., Millbrook, AL 36054
	2.	Mrs. Louise Lumley	2645 Main St., Millbrook, AL 36054
Mt. Nebo Circuit:	(*) 1.	Mrs. Alma W. Schneider	Rt. 1, Box 307, Autaugaville, AL 36003
	2.	Mrs. Dean Mims	Rt. 3, Box 69, Clanton, AL 35045

New Style-Locust Bluff:		1. Mr. John DeRamus	Rt. 4, Box 492-C, Prattville, AL 36067
		2. Mr. Harrison DeRamus	Rt. 1, Box 259, Autaugaville, AL 36003
Pine Apple:		1. Mrs. Nell Madaris	Star Rt., Box 129, Minter, AL 36761
		2. Ms. Doris Till	347 Ogden St., Montgomery, AL 36105
Pine Level:	(*)	1. Mrs. Cora Mae Varnadore	1319 Adell St., Prattville, AL 36067
		2. Mrs. Lula Sanderson	1114 Gaddis Ave., Prattville, AL 36067
Plantersville:		1. Mrs. Erline Higginbotham	Rt. 1, Box 162, Maplesville, AL 36750
		2. Mr. Marvin Warren	P.O. Box 43, Plantersville, AL 36758
Prattville			
First:		1. Mr. T.R. Pratt	1300 Cooper St., Prattville, AL 36067
		1. Mr. Gene Thomas	111 Julia St., Prattville, AL 36067
		2. Mr. James Powell	Rt. 6, Box 189, Prattville, AL 36067
Trinity:		1. Mrs. Talmadge Cox	114 Williams Ct., Prattville, AL 36067
		2. Mrs. Jerry Anderson	Rt. 2, Box 433-D, Prattville, AL 36067
Robinson Springs:		1. Mr. Edwin Graff	4481 Springdale Rd., Millbrook, AL 36054
		2. Mr. George Wilson	3871 Graff Rd., Millbrook, AL 36054
Selma			
Barrett Road:		1. Mr. Cleo Clark	1205 9th Ave., Selma, AL 36701
		2. Mr. Roy B. Murray, Jr.	2004 Broad St., Selma, AL 36701
Church Street:		1. Mr. Pat Chestnut	P.O. Box 815, Selma, AL 36701
		1. Mrs. Mary Wheeler	3 Chambliss Dr., Selma, AL 36701
		2. Mr. John Parris	2402 Old Orrville Rd., Selma, AL 36701
		2. Mrs. Millie Drinkard	908 Mangum St., Selma, AL 36701
Memorial:		1. Mrs. Marie Luker	2140 Church St., Selma, AL 36701
		2. Mrs. Lucille Hopkins	1905 Tremont St., Selma, AL 36701
West Highlands:		1. Mr. Pascal Judd	Rt. 1, Selma, AL 36701
		2. Mrs. Elizabeth Stone	113 Sewell St., Selma, AL 36701
Verbena:	(*)	1. Mr. C.T. Mims	Rt. 1, Jemison, AL 36085
	(r)	2. Mrs. Serena Foshee	Rt. 1, Box 52, Verbena, AL 36091

TROY DISTRICT

District Lay Leader:		Mr. Henry Greer	401 Flavia Circle, Troy, AL 36081
District President, U.M.W.:		Dr. Annie Mae Turner	213 Chunnunuggee Ave., Union Springs, AL 36089
Youth Delegates:		1. Miss Donna Arnold	505 27th St., Phenix City, AL 36867
		1. Miss Carol Mitchell	Rt. 1, Box 136, Mathews, AL 36052
Page:		Miss Jan Arnold	505 27th St., Phenix City, AL 36867
Alston-Clopton:	(*)	1. Mrs. Audrey M. Frey	P.O. Box 336, Clopton, AL 36317
		2. Mrs. Robbie Freeman	Rt. 1, Clopton, AL 36317
Banks:	(*)	1. Mrs. Estelle Richardson	Rt. 1, Banks, AL 36005
		2. Mrs. H.S. McLendon	Rt. 1, Banks, AL 36005
Brantley:		1. Mrs. Fran Tisdale	P.O. Box 64, Brantley, AL 36009
		2. Mr. Henry Foster	P.O. Box 66, Brantley, AL 36009
Brundidge:		1. Mr. Harold Rogers	432 Bryant St., Brundidge, AL 36010
		2. Mr. Earl Helms	465 Bowden St., Brundidge, AL 36010
Campground-Petrey:		1. Mr. Benny Davis	Rt. 1, Box 207-A, Goshen, AL 36035
		2. Mrs. Jean Petrey	P.O. Box, Petrey, AL 36062
Clayton:	(*)	1. Mr. Aubrey Green	Eufaula St., Clayton, AL 36016
		2. Mr. Marshall Williams, Jr.	Louisville St., Clayton, AL 36016
Crawford:		1. Mrs. Gladys Jackson	Rt. 1, Box 99, Salem, AL 36874
		2. Mrs. Mary Bryce	Rt. 1, Box 89, Salem, AL 36874
Eufaula			
Epworth:		1. Mrs. Edna Plummer	Rt. 1, Eufaula, AL 36027
		2. Mrs. Brenda Hart	Rt. 4, Box 193-R, Eufaula, AL 36027
First:		1. Mrs. James S. Clark	P.O. Box 71, Eufaula, AL 36027
		2. Mr. Joel P. Smith	325 N. Eufaula Ave., Eufaula, AL 36027
Washington St.:		1. Mrs. Bobbie Hicks	Rt. 2, Box 18-B, Eufaula, AL 36027
		2. Mrs. Myra Clayton	Rt. 1, Box 138-C, Eufaula, AL 36027
Glenwood:		1. Mrs. Inez McLeod	Rt. 1, Goshen, AL 36035
		2. Mr. Johnny Abercrombie	Rt. 1, Box 16, Troy, AL 36081
Goshen:		1. Mr. Dallas Schofield	Rt. 1, Goshen, AL 36035
		2. Mr. A.C. Johnson	Goshen, AL 36035
Hopewell:		1. Mrs. Mary C. Johnson	Rt. 1, Fitzpatrick, AL 36029
		2. Mrs. Louise Tompkins	Rt. 1, Fitzpatrick, AL 36029
Hurtsboro:	(*)	1. Mrs. Betty Smith	P.O. Box 176, Hurtsboro, AL 36860
		2. Mrs. Margie Cashwell	P.O Box 163, Hurtsboro, AL 36860

LaPine:		1. Mrs. Tyre Spear	P.O. Box 63, LaPine, AL 36046
		2. Mr. Farley Bright	Rt. 1, Grady, AL 36036
Louisville:		1. Mrs. Hettie Snell	Clio, AL 36017
		2. Mrs. Martha Jean Boyd	Louisville, AL 36048
Luverne:		1. Col. James Watts	306 Edgewood Dr., Luverne, AL 36049
		2. Mr. Eugene W. Williams	629 Edgewood Acres, Luverne, AL 36049
Midway:		1. Mrs. Eva Stevenson	Rt. 2, Box 32, Midway, AL 36053
		2. Mrs. Jeff Hall	P.O. Box 130, Midway, AL 36053
Mount Carmel:		1. Mr. Charlie Bibb	3714 S. Court St., Montgomery, AL 36105
		2. Mrs. Hazel Norman	3104 Lexington Rd., Montgomery, AL 36106
Phenix City			
Epworth:		1. Mr. D.L. Cameron	318 S. 16th Ave., Phenix City, AL 36867
		2. Mr. J.C. Conn	Rt. 6, Box 85, Phenix City, AL 36867
First:		1. Mr. O.D. Williams	Rt. 5, Box 468, Phenix City, AL 36867
		2. Mr. Roy L. Smith, Sr.	P.O. Box 580, Phenix City, AL 36867
Hillside:		1. Mr. Braxton Spahos	1308 24th Ave., Phenix City, AL 36867
		2. Mrs. Ann Pollard	Rt. 5, Box 2048, Phenix City, AL 36867
Summerville:		1. Mrs. Ruth Ann Powers	712 31st St., Phenix City, AL 36867
		2. Mrs. Mildred Seegar	1505 45th St., Phenix City, AL 36867
Trinity:		1. Mr. Curtis Kinney	1801 Auburn Rd., Phenix City, AL 36867
		2. Miss Stella Mitchell	2505 Summerville Rd., Phenix City, AL 36867
Pike Circuit:		1. Mrs. Edna Boutwell	Rt. 2, Troy, AL 36081
		2. Mr. Grady Griffen	Rt. 5, Troy, AL 36081
Pittsview:	(*)	1. Mrs. Charma Herndon	P.O. Box 173, Hatchechubbee, AL 36858
	(r)	2. Mr. A.W. Brannon	Rt. 1, Box 128B, Pittsview, AL 36871
Ramer-Pine Level:		1. Ms. Lorene Pugh	4335 Sunshine Dr., Montgomery, AL
		2. Mr. Knox Trotter	Rt. 1, Ramer, AL 36069
Rocky Mount:		1. Mrs. Gail Miller	Rt. 4, Box 149-A, Eufaula, AL 36027
		2. Mrs. Rebecca Houston	Rt. 1, Box 228, Clayton, AL 36016
Rutledge:	(*)	1. Mr. Aubrey Alford	Rt. 1, Luverne, AL 36049
	(r)	2. Mr. Hugh Bagents	Rt. 1, Luverne, AL 36049
Sandy Ridge:		1. Mr. Calvin Gibson	Rt., Greenville, AL 36037
		2. Mr. Sam Gibson	Rt. 2, Honoraville, AL 36042
Seale:		1. Mr. Worley Chitwood	P.O. Box 162, Seale, AL 36875
		2. Mrs. Clara Mihalko	Ft. Mitchell, AL 36856
Shady Grove:		1. Mrs. Opal Fannin	Rt. 2, Box S-9, Goshen, AL 36035
		2. Mr. Billy Jinnright	Brundidge Blvd., Troy, AL 36081
Smith's: Mount Zion:	(*)	1. Mr. Bubber Harris	Rt. 2, Box 262, Smith's, AL 36877
	(r)	2. Mrs. Vennie Dunning	P.O. Box 144, Smith's, AL 36877
Troy			
First:		1. Mr. Sidney Starling	500 Maple St., Troy, AL 36081
		2. Mrs. Jean Boutwell	Rt. 2, Troy, AL 36081
Park Street:		1. Mr. Tom Cain	403 First Ave., Troy, AL 36081
		2. Mrs. Hilma Baggett	115 Woodland Circle, Troy, AL 36081
Union Springs			
First:		1. Mrs. Johnny Williamson	Rt. 1, Union Springs, AL 36089
		2. Mrs. J.H. Thomas	Rt. 1, Fitzpatrick, AL 36029
St. Paul:		1. Ms. Lillie Mae Ellington	617 Grove Circle, Union Springs, AL 36089
		2. Mrs. Miariah Brooks	110 Hill Ave., Union Springs, AL 36089
White Oak-Liberty:	(*)	1. Mrs. Helen Miller	Rt. 3, Box 464, Abbeville, AL 36310
	(r)	2. Mrs. Judy Tye	Rt. 3, Abbeville, AL 36310
Williams-Tennille:		1. Mrs. Sarah Lott	Rt. 1, Box 159, Brundidge, AL 36010
		2. Mrs. Foy Graham	Rt. 1, Brundidge, AL 36010

ADDITIONAL LAY DELEGATES TO BALANCE MEMBERSHIP

[See Standing Rule 13 (2) (c) (d) (e) (f).]

Diaconal Ministers:	Mrs. Lisa F. Ausley	Rt. 10, Box 47-A, Montgomery, AL 36116
	Mr. L. Edwin Free	1108 W. Main St., Dothan, AL 36303
	Mrs. Sarah W. Goolsby	P.O. Box 1290, Auburn, AL 36830
	Mr. W. David Goolsby	P.O. Box 1290, Auburn, AL 36830
	Mrs. Sally C. Granberry	P.O. Box 6845, Mobile, AL 36660
	Mrs. Nonie S. Green	2411 Old Shell Rd., Mobile, AL
	Mr. Rudy Heintzelman	P.O. Box 17060, Montgomery, AL 36117
	Mr. Floyd R. Hickman	6 E. Wright St., Pensacola, FL 32501
	Mr. Jeffrey G. Hummel	P.O. Box 1515, Enterprise, AL 36330
	Mr. Wayne Hutcheson	599 E. 8th St., Crestview, FL 32536

	Mrs. Kathy Lincks Jorgensen	P.O. Box 6845, Mobile, AL 36660
	Mr. R. Stephen Lee	P.O. Box 795, Shalimar, FL 32579
	Mrs. Francine LeSchmidt	P.O. Box 338, Gulf Breeze, FL 32561
	Mrs. Sue M. Parnell	155 S. Section St., Fairhope, AL 36532
	Mr. Blair P. Richards	P.O. Box 248, Panama City, FL 32401
	Mrs. Dottie K. Rogers	4807 Princeton Dr., Mobile, AL 36618
Lay Chairpersons of Conference Boards and Agencies:		
	Mr. LeDon Anchors	P.O. Drawer 2167, Ft. Walton Beach, FL 32548
	Mrs. Lib Claridy	1901 Summerville Rd., Phenix City, AL 36867
	Ms. Boots Guthrie	6451 Maryknoll Dr., Mobile, AL 36609
Lay Delegates to General Conference:		
	Mr. Foy Campbell	3636 Farrar St., Montgomery, AL 36105
	Mrs. Sue Jones	1105 Samford St., Auburn, AL 36830
	Mr. E. Claude Nevin	P.O. Box 272, Kinston, AL 36453

THE ROLL OF CHURCH LAY LEADERS AND COMPOSITION OF THE PASTORAL CHARGES

CHARGE	CHURCH	LAY LEADER	ADDRESS
		ANDALUSIA DISTRICT	
Andalusia: First:			
	First Church	Mr. J. Dale Twitchell	306 Ray St., Andalusia, AL 36420
Andalusia: West End:			
	Oak Grove	Mr. Harold Grissett	Rt. 4, Andalusia, AL 36420
	Red Level	Mr. Daniel Hartzog	Rt. 1, Red Level, AL 36474
	West End	Mr. J.H. Showden	630 Dunson St., Andalusia, AL 36420
Baker:			
	Baker	Mr. Larry Ard	Rt. 1, Box 264-S, Baker, FL 32531
Bermuda Circuit:			
	Bellville	Miss Helen Barlow	Rt. 1, Box 104, Castleberry, AL 36432
	Bermuda	Mr. Grady Watson	Rt. E, Repton, AL 36475
Bolling Circuit:			
	Bolling	Mrs. Billie Bratcher	Rt. 3, Georgiana, AL 36033
	Rhodes Chapel	Mr. Eddie Anderson	Rt. 4, Box 212D, Greenville, AL 36037
Brewton: Alco-Pollard:			
	Alco	Mr. Johnny Stabler	529 Franklin St., Brewton, AL 36426
	Pollard	Mr. Douglas Finlay	P.O. Box 97, Jay, FL 32565
Brewton: Cedar Hill:			
	Cedar Hill	Mr. Jack Peevy	P.O. Box 2099, East Brewton, AL 36426
	Fidelis	Mr. Buck Russell	Rt. 1, Box 293-D, Jay, FL 32565
Brewton: East Brewton:			
	East Brewton	Mr. Sam Tedder	101 Thompson St., East Brewton, AL 36426
Brewton: First:			
	First Church	Mr. Phillip Parker	102 Terry Dr., Brewton, AL 36426
Castleberry:			
	Castleberry	Mr. John Ward	Rt. E, Box 176, Evergreen, AL 36401
	Holly Grove	Mr. Titus Kirksey	1201 Eagle Dr., Cantonment, FL 32533
Conecuh Circuit:			
	Centenary	Mr. Alton Dean	Evergreen, AL 36401
	Hamden Ridge	Mr. Larry Pate	Rt. 1, Castleberry, AL 36432
	Mt. Pleasant	Mr. Lewis Heaton	406 York St., Monroeville, AL 36460
	Purnell	Mr. David Burt, Jr.	Rt. 1, Peterman, AL 36471
Crestview: First:			
	First Church	Dr. John Fountain	151 Gillis Dr., Crestview, FL 32536
Crestview: Friendship:			
	Friendship	Mr. E.K. Aderhold	P.O. Box 203, Crestview, FL 32536
Crestview: New Bethel:			
	New Bethel	Mr. Lee Davis	P.O. Box 761, Crestview, FL 32536
Dixie-Douglas Chapel:			
	Dixie	Mr. James Cannon	Rt. 7, Box 134, Andalusia, AL 36420
	Douglas Chapel	Mr. James Andrews	Rt. 1, Brewton, AL 36426
Dozier Circuit:			
	Cameron's Chapel	Miss Alberta L. Grant	Rt. 3, Brantley, AL 36009
	Dozier	Mr. George Maddox	P.O. Box 8, Dozier, AL 36028
	Oakey Streak	Not available	
	Searight	Mr. Leland Hughes	Dozier, AL 36028
Elba:			
	Elba	Mr. Mark Holt	Rt. 5, Box 33-T5, Elba, AL 36323
	Ham Chapel	Mrs. Annie Lee Vaughn	Rt. 4, Box 341, Elba, AL 36323
Evergreen Circuit:			
	Baggett's Chapel	Mr. Vernon Baggett	Rt. 1, Repton, AL 36475
	Brownville	Mr. Edwin Brown	Rt. 3, Evergreen, AL 36401
	Mt. Union	Not available	
Evergreen: First:			
	First Church	Mr. Dwight Taylor	P.O. Box 803, Evergreen, AL 36401
Evergreen: St. Paul:			
	St. Paul	Mr. Wiley Merrell	236 Riley St., Evergreen, AL 36401
	Sand Bar	Mr. Sam Berry	Rt. F., Box 246, Evergreen, AL 36401
	Shiloh	Mr. Samson Cheathem	300 East St., Brewton, AL 36426

Evergreen: Sparta Hill
Sparta Hill ..... Mr. Edward Whittle ..... 221 Cemetary Ave., Evergreen, AL 36401
Excel:
Excel ..... Mr. James Murphy ..... P.O. Box 543, Excel, AL 36439
Megargel ..... Mr. John Till ..... P.O. Box 78, Megargel, AL 36457
Florala:
Florala ..... Mr. John Baldwin ..... Rt. 1, Paxton, FL 32538
Christian Home ..... Mr. W.T. Kilpatrick ..... Rt. 1, Laurel Hill, FL 32567
Hopewell ..... Ms. Sibil Pouncey ..... Rt. 1, Florala, AL 36442
Frisco City:
Frisco City ..... Mr. Harvey Martin ..... Rt. 2, Box 2, Frisco City, AL 36445
Mexia ..... Mr. George B. Session ..... Rt. 3, Monroeville, AL 36460
Georgiana:
Georgiana ..... Mr. Hunter Watson ..... P.O. Box 24, Georgiana, AL 36033
Oak Grove ..... Mr. Ted Shows ..... Rt. 2, Box 147, Georgiana, AL 36033
Georgiana Circuit:
Antioch ..... Mr. Henry Wiggins ..... Rt. 2, McKenzie, AL 36456
New Prospect ..... Mr. J.R. Steward ..... Rt. 1, Greenville, AL 36037
Owen's Chapel ..... Mrs. Marjorie Higdon ..... Rt. 2, Monroeville, AL 36460
Wesley Chapel ..... Mr. L.D. Phillips ..... Rt. 2, Georgiana, AL 36033
Georgiana:
Friendship ..... Mr. William Till ..... Rt. 2, Georgiana, AL 36033
Kinston-Piney Grove:
Kinston ..... Mrs. Rebecca Mathews ..... Rt. 1, Kinston, AL 36453
Piney Grove ..... Mrs. Josie Crews ..... Rt. 2, Box 268, Samson, AL 36477
Lime Springs:
Lime Springs ..... Mr. Luther Spivey ..... Samson, AL 36477
May Creek:
May Creek ..... Mr. Donald Dawkins ..... Rt. 1, Box 178, Brewton, AL 36426
McKenzie Circuit:
McKenzie ..... Mr. Alvin Blackburn ..... Rt. 2, McKenzie, AL 36456
New Home ..... Mrs. Ethel Hall ..... Rt. 3, Georgiana, AL 36033
Vera Cruz ..... Mrs. Nell Bullock ..... Rt. 2, Red Level, AL 36474
Monroeville:
Franklin ..... Mrs. J.W. Johnson ..... Franklin, AL 36444
Monroeville ..... Mr. John G. Brewton ..... 714 Jones Ave., Monroeville, AL 36460
Mt. Zion, East:
Gantt ..... Not available
Mt. Zion, East ..... Mr. John Clark ..... Rt. 2, Box 45, Andalusia, AL 36420
Mt. Zion, West:
Mt. Zion, West ..... Mr. Keith Holcomb ..... Rt. 1, Evergreen, AL 36401
Opp: First:
First Church ..... Mr. B.H. Hall ..... 507 Fairview Ave., Opp, AL 36467
Opp: Friendship:
Friendship ..... Mr. Foland Foley ..... Rt. 3, Opp, AL 36467
Opp: Memorial:
Macedonia ..... Mr. Richard Hammett ..... Rt. 1, Dozier, AL 36028
Memorial ..... Mr. Comer Peek ..... 409 West St., Opp, AL 36467
Providence:
Providence ..... Mr. H.N. Black ..... Rt. 3, Georgiana, AL 36033
Repton Circuit:
Hartwood ..... Mr. Lewis Edwards ..... Rt. 1, Box 127, Repton, AL 36475
Repton ..... Mr. Aubrey Evers ..... Rt. E, Box 154, Evergreen, AL 36401
Springhill ..... Mr. Gary Boatwright ..... Range Rt., Box 58, Range, AL 36473
Woodlawn ..... Mr. Riley Kelly ..... P.O. Box 563, Excel, AL 36439
Samson-Corner Creek:
Corner Creek ..... Mr. Cuthbert Lowery ..... Rt. 2, Kinston, AL 36453
Samson ..... Mr. Joe McCartney ..... 303 North Broad St., Samson, AL 36477
Sepulga Circuit:
Asbury ..... Mr. Preston Mixon ..... Rt. 1, Box 183, Georgiana, AL 36033
Bethel, West ..... Mr. Franklin Wilson ..... Rt. 1, Georgiana, AL 36033
Bethlehem ..... Mr. James Robinson ..... Rt. 1, Georgiana, AL 36033
Concord ..... Mrs. Lucille Brantley ..... Rt. 2, McKenzie, AL 36456
Jenkins Chapel ..... Mr. John Thomas Owens ..... Rt. 1, Pineapple, AL 36768
Uriah Circuit:
Coley's Chapel ..... Mr. Arthur Coley ..... Rt. 2, Box 187, Atmore, AL 36502
Mineola ..... Mr. Lester Peavy ..... Rt. 1, Box 138, Uriah, AL 36480
Uriah ..... Mr. Silas Tucker ..... Rt. 1, Box 101, Uriah, AL 36480

Wallace:
Wallace.....Mr. Autrey Hammac .....Rt. 4, Box 255, Brewton, AL 36426

DEMOPOLIS DISTRICT

Akron Circuit:
Clark Chapel.....Mrs. Sarah Eddins ..... P.O. Box 143, Gainesville, AL 35464
Jackson Chapel .....Michael Paster ..... Rt. 1, Box 81, Sawyerville, AL 36776
Johnson Hill .....Walter Davis .....Rt. 3, Box 27, Eutaw, AL 35462
St. Matthew.....Elijah Knox..... P.O. Box 58, Akron, AL 35441
Akron-Flatwoods:
Akron .....Robert E. Ramey..... P.O. Box 126, Akron, AL 35441
China Grove .....Levi Griffin ..... 1817 E. 5th Ave., Tuscaloosa, AL 35401
Flatwoods .....Mrs. J.M. Langham ..... Rt. 1, Box 153, Sawyerville, AL 36776
Allen:
Allen .....A.B. Dueitt ..... Rt. 1, Box 118, Grove Hill, AL 36451
Gainestown .....Mrs. Allan Lambard .....Gainestown, AL 36540
Gosport .....W.A. Bush ..... Rt. 1, Whatley, AL 36482
Perry Chapel.....Roy. N. Anderson..... Walker Springs, AL 36586
Walker Springs .....Mr. James Milam ..... Walker Springs, AL 36586
Bashi-Peachtree:
Bashi.....John Ingram.....Rt. 3, Box 93, Thomasville, AL 36784
Cane Creek.....W.L. Rotch.....Lower Peach Tree, AL 36751
Creel's Chapel .....Paul Luker ..... Star Rt. 3, Morvin, AL 36762
Lower Peach Tree .....Mrs. David Campbell .....Lower Peach Tree, AL 36751
Butler Circuit:
St. Mary.....Hayes Tyson .....Rt. 1, Box 522, Butler, AL 36904
St. Paul.....Jesse Grahams .....Rt. 1, Box 156, Toxey, AL 36921
Wesley Chapel .....Joe Tyson..... Rt. 2, Box 178, Butler, AL 36904
Butler: First:
First Church .....James D. Prince .....Rt. 1, Box 120, Butler, AL 36904
Coffeeville:
Campbell .....Mrs. Lewie Rogers .....Campbell, AL 36727
Coffeeville .....Jude Bumpers .....Rt. 2, Box 176F, Coffeeville, AL 36524
Salipta.....Mrs. C.C. McKelvy..... Salipta, AL 36570
Union Chapel .....Mrs. Gordon Faile .....Rt. 1, Salipta, AL 36570
Coke's Chapel-Brewersville:
Brewersville .....Nathaniel Reed ..... P.O. Box 418, Livingston, AL 35470
Coke's Chapel .....Fredy C. Reeves ..... P.O. Box 192, Ward, AL 36922
Demopolis: First:
First Church .....Austin Caldwell .....P.O. Box 160, Demopolis, AL 36732
Eutaw:
Eutaw .....J.S. Morris, Jr. .....159 Kirkwood Dr., Eutaw, AL 35462
Forkland.....Don Williams .....Rt. 1, Box 49A, Forkland, AL 36740
Salem .....Truman Mayo ..... 4846 Virginia Cr., Tuscaloosa, AL 35401
Eutaw Circuit:
Mt. Sinai.....Mrs. M.L. Snoddy.....Rt. 3, Box 147, Eutaw, AL 35462
St. Paul.....Ennis Johnson, Sr. ..... 326 Kirksey Ave., Eutaw, AL 35462
Springfield .....Joseph Davis .....Rt. 3, Box 392, Eutaw, AL 35462
Gainesville:
Emelle.....Fred Stegall ..... Emelle, AL 35459
Epes .....Gilbert Williams.....Epes, AL 35460
Gainesville .....Miss Annie Long ..... P.O. Box 57, Gainesville, AL 35464
Sardis .....Mrs. J.T. Beasley .....Boligee, AL 35443
Gastonburg:
Gastonburg .....George Fendley..... Catherine, AL 36728
Magnolia.....Frank Norris ..... Magnolia, AL 36754
Geiger: First:
First Church .....Mrs. Geiger Pinson.....Rt. 1, Box G29, Emelle, AL 35459
Geiger Circuit:
Mt. Moriah.....Mrs. Christine Hinton .....Rt. 2, Box 96, Boligee, AL 36443
Oak Grove .....Sylvester Smith ..... 805 W.M. Branch Heights, Eutaw, AL 35462
Soul Chapel.....James E. Dailey..... P.O. Box 115, Emelle, AL 35459
Gilbertown:
Gilbertown.....Marvin Merrit.....P.O. Drawer D, Gilbertown, AL 36908
Greensboro:
Greensboro .....Hoyt Glover ..... P.O. Box 208, Greensboro, AL 36744
Havana .....Ed Avery..... Rt. 2, Box 186A, Moundville, AL 35474

Grove Hill:
- Grove Hill ..... Merwin York ..... 120 Second Ave., Grove Hill, AL 36451
- Hebron ..... Mrs. Russell Lawlis ..... Rt. 1, Grove Hill, AL 36451
- Whatley ..... A.M. Bumpers ..... Rt. 1, Grove Hill, AL 36451

Jackson: First:
- First Church ..... Duke Coate ..... 429 Dogwood, Jackson, AL 36545
- Wesley Chapel ..... A.M. Bumpers ..... Rt. 1, Box 145E, Jackson, AL 36545

Jackson: McCann's:
- McCann's ..... Cecil Denton ..... 236 Glenn St., Jackson, AL 36545
- Union ..... Mrs. Grady Findley ..... Hwy. 5 North, Jackson, AL 36545

Linden:
- Jefferson ..... Clark Wilburn ..... Rt. 1, Box 307, Demopolis, AL 36732
- Linden ..... Paul Owensby ..... 309 N. Shiloh St., Linden, AL 36748

Lisman:
- Bethel ..... Mrs. Maggie Land ..... P.O. Box 155, Gilbertown, AL 36908
- Christopher's Chapel ..... Neal Allen ..... Jachin, AL 36910
- Lisman ..... Mrs. J.T. Allen, Sr. ..... Cromwell, AL 36906
- New Lusk ..... John Boney, Sr. ..... Rt. 1, Toxey, AL 36921
- Pushmataha ..... Mrs. Ivy Cook ..... Rt. 1, Box 23, Lisman, AL 36912

Livingston:
- Livingston ..... Mr. Robert P. Upchurch ..... P.O. Box 999, Livingston, AL 35470

Marion:
- Marion ..... Louis McBride ..... 122 Oakcrest Dr., Marion, AL 36756

Marion Circuit:
- Antioch ..... T.B. Hicks ..... P.O. Box 205, Newbern, AL 36765
- Simpson Chapel ..... Mrs. Bessie Goldsby ..... Rt. 3, Box 50, Marion, AL 36756
- Zion Chapel ..... Richard E. Smith ..... P.O. Box 275, Marion, AL 36756

Melvin:
- Brightwater ..... Jimmy Fagan ..... Rt. 1, Needham, AL 36915
- Melvin ..... Clyde Mahaffey ..... P.O. Box 142, Melvin, AL 36913
- Toxey ..... Tony Doggett ..... P.O. Box 82, Toxey, AL 36921

Moundville:
- Moundville ..... Walter Allen ..... P.O. Box 12, Moundville, AL 35474
- Stewart ..... Curtis W. Gvillo ..... Rt. 2, Box 284, Moundville, AL 35474

Mt. Hermon:
- Liberty ..... J.A. Wyatt ..... Rt. 1, Box 740, Greensboro, AL 36744
- Mt. Carmel ..... Billy Drake ..... Rt. 2, Box 387, Greensboro, AL 36744
- Mt. Hermon ..... Ernest Broughton ..... Rt. 1, Box 359, Greensboro, AL 36744
- Pleasant Valley ..... Leon Calhoun ..... Rt. 1, Marion, AL 36756
- Ramey's Chapel ..... Mrs. W.J. Seale ..... Rt. 2, Box 161, Greensboro, AL 36744

Oak Grove:
- Marietta ..... James Sanders ..... Rt. 3, Box 99, Marion, AL 36756
- Oak Grove ..... James Avery, Sr. ..... Rt. 1, Box 180, Newbern, AL 36765

Pine Hill:
- Arlington ..... Mrs. Dan Cook ..... Rt. 1, Clifton Farms, Pine Hill, AL 36769
- Kimbrough ..... Henry Jordan ..... P.O. Box 28, Kimbrough, AL 36746
- Pine Hill ..... L.W. Godbold ..... P.O. Box 298, Pine Hill, AL 36769

Silas:
- Aquilla ..... Mrs. B.K. Smith ..... Rt. 1, Box 290, Millry, AL 36558
- Providence ..... James Brown ..... Rt. 1, Box 327, Millry, AL 36558
- Silas ..... Claude B. Wimberly ..... P.O. Box 144, Silas, AL 36919

South Choctaw:
- Barrytown ..... Hayes Hamrick ..... Rt. 1, Box 96, Gilbertown, AL 36908
- Bladon Springs ..... Hamilton Chestnut ..... Rt. 1, Box 192, Silas, AL 36919
- Cullomberg ..... W.G. Stanley ..... Star Rt., Box 24, Silas, AL 36919
- Pleasant Hill ..... Mrs. Coloen Gibson ..... Rt. 1, Box 137A, Gilbertown, AL 36908

Sweet Water:
- Camp Ground ..... Charles Rentz ..... Linden, AL 36748
- Paynes Chapel ..... Roger Lewis ..... P.O. Box 125, Sweet Water, AL 36782
- Sweet Water ..... Mrs. W.L. Hamilton ..... Rt. 2, Box 327, Sweet Water, AL 36782

Thomaston:
- Dayton ..... Mrs. S.D. McKnight ..... Dayton, AL 36731
- Dixons Mills ..... Gavin Henderson ..... Dixons Mills, AL 36736
- Myrtlewood ..... William Sansing ..... Myrtlewood, AL 36763
- Old Springhill ..... Louis Allen ..... Demopolis, AL 36732
- Thomaston ..... Gerald Whitley ..... Thomaston, AL 36783

Thomasville:
Liberty ..... E.B. Davis ..... P.O. Box 84, Catherine, AL 36728
Thomasville ..... Norman Loper ..... Rt. 2, Box 174, Thomasville, AL 36784
Trinity:
Pelham ..... Robert James ..... Rt. 1, Box 100, Ward, AL 36922
Trinity ..... Henry James ..... P.O. Box 147, Pennington, AL 36916
Uniontown:
Faunsdale ..... Roy Hereford, Jr. ..... Faunsdale, AL 36738
Hobson Bethel ..... Paul Owens ..... Newbern, AL 36765
Uniontown ..... Robert Bamberg ..... Rt. 2, Box 287, Uniontown, AL 36786
Wesley Chapel:
Wesley Chapel ..... Horace Green ..... Rt. 1, Magnolia, AL 36754
York:
Chestnut Grove ..... J.T. Alexander ..... 129 5th Ave., York, AL 36925
York ..... O.B. Whitcomb ..... P.O. Box 357, York, AL 36925

DOTHAN DISTRICT

Abbeville:
Abbeville ..... Mr. Guy Medley ..... 600 Columbia Rd., Abbeville, AL 36310
Ariton:
Ariton ..... Mr. Rodney Skinner ..... Rt. 2, Box 21, Ariton, AL 36311
Pleasant Ridge ..... Mr. Kenneth Ezell ..... Rt. 1, Box 97, Ariton, AL 36311
Asbury:
Asbury ..... Not available
Ashford:
Ashford ..... Mr. W.H. Brown ..... Rt. 3, Box 454, Ashford, AL 36312
Bethel:
Bethel ..... Mr. Thermon Deloney ..... Rt. 3, Box 319, Ozark, AL 36360
Big Creek:
Big Creek ..... Mr. Ronnie Lawrence ..... Rt. 3, Box 131-C, Slocomb, AL 36375
Black:
Black ..... Mr. Bobby Enfinger ..... P.O. Box 321, Black, AL 36314
Center:
Center ..... Mrs. Lindy Alexander ..... Rt. 2, Newville, AL 36353
Center Ridge:
Center Ridge ..... Mr. Roger Weeks ..... Rt. 1, Box 235-A, Coffee Springs, AL 36318
Coffee Springs:
Coffee Springs ..... Mr. J.Z. Anderson ..... P.O. Box 127, Coffee Springs, AL 36318
Columbia:
Columbia ..... Mr. Daina Williams ..... Rt. 1, Box 240, Columbia, AL 36319
Cottonwood:
Cottonwood ..... Mrs. Eleanor McCall ..... Rt. 1, Box 321, Cottonwood, AL 36320
Daleville:
Daleville ..... Mr. Mike Caldwell ..... 20 Goff St., Daleville, AL 36322
Dothan: Cloverdale:
Cloverdale ..... Mr. Henry Hardy ..... 306 Carroll St., Dothan, AL 36301
Dothan: Covenant:
Covenant ..... Dr. David Wuertzer ..... 105 Bristol Ct., Dothan, AL 36303
Dothan: Curtis Memorial:
Curtis Memorial ..... Mr. William Lisenby, III ..... 1510 N. Cherokee Ave., Dothan, AL 36303
Dothan: First:
First Church ..... Mr. Gip Kingry ..... 506 Collingswood Dr., Dothan, AL 36301
Dothan: Highland Park:
Highland Park ..... Mrs. Betty Prentice ..... 1609 Fern Dr., Dothan, AL 36301
Dothan: Lafayette St.:
Lafayette St. ..... Mr. Joe Brackin ..... 2102 Hardwick St., Dothan, AL 36303
Echo:
Brown's ..... Mrs. Lois Galloway ..... Rt. 1, Skipperville, AL 36374
Echo ..... Mrs. Irene Sewell ..... Rt. 2, Box 107, Newville, AL 36353
Enterprise: First:
First Church ..... Mr. Charles Jeter ..... 306 Lakewood Dr., Enterprise, AL 36330
Enterprise: Pleasant Ridge:
Pleasant Ridge ..... Mrs. Lola Watts ..... Rt. 1, New Brockton, AL 36351
Enterprise: St. Luke:
St. Luke ..... Mr. Maurice Vincent ..... 212 Sylvan Dr., Enterprise, AL 36330
Enterprise: St. Paul:
St. Paul ..... Mr. Mark Gillis ..... 505 Glenn St., Enterprise, AL 36330

Enterprise: Wesley Chapel:
Wesley Chapel ..... Mr. Hendrick Mauldin ..... Rt. 2, Box 55, Enterprise, AL 36330
Geneva: First:
First Church ..... Mr. Lonnie Cowan ..... Rt. 1, Box 318F, Geneva, AL 36340
Geneva: Pleasant Ridge:
Pleasant Ridge ..... Mr. James Lolley ..... Rt. 2, Box 146, Samson, AL 36477
Geneva: Westside:
Westside ..... Mr. Joe Bottoms ..... P.O. Box 344, Geneva, AL 36340
Grimes:
Grimes ..... Mr. Herbert Beumer ..... Rt. 6, Box 176, Dothan, AL 36303
Haleburg:
Haleburg ..... Mr. George H. Grimsley ..... Rt. 1, Columbia, AL 36319
Hartford: First:
Hartford First ..... Mr. Howell Brannon ..... Rt. 1, Hartford, AL 36344
Hartford: St. Paul:
Millville ..... Mr. Ed Outlaw ..... Rt. 1, Box 133, Black, AL 36314
St. Paul ..... Mr. Paul Stanley ..... Rt. 1, Box 95, Hartford, AL 36344
Headland:
Headland ..... Mr. Dallas Hartzog ..... 301 Peachtree St., Headland, AL 36345
Kinsey:
Kinsey ..... Mr. Max Spivey ..... Rt. 9, Box 288, Dothan, AL 36303
Madrid-Saint Mary:
Madrid ..... Mr. Kenneth Chumney ..... Rt. 1, Box C-21, Cottonwood, AL 36320
Saint Mary ..... Mr. Don Buntin ..... Rt. 1, Cottonwood, AL 35320
Midland City:
Blackwoods ..... Not available
Midland City ..... Mr. Ronnie Williams ..... P.O. Box 296, Midland City, AL 36350
Mount Carmel:
Mount Carmel ..... Mr. David Dozier ..... Rt. 1, Box 241, Midland City, AL 36350
Mount Hebron:
Mount Hebron ..... Mr. Jack Cherry ..... Rt. 1, Newton, AL 36352
Mount Zion:
Mount Zion ..... Mr. Russell White ..... Rt. 2, Box 91-A, Columbia, AL 36319
Napier:
Napier ..... Mr. Jack Bass ..... 2620 Denton Rd., Dothan, AL 36303
New Brockton:
New Brockton ..... Mr. Leon Holliday ..... Rt. 1, New Brockton, AL 36351
Newton:
Newton ..... Mrs. Louise Cherry ..... P.O. Box 386, Newton, AL 36352
Old Tabernacle:
Old Tabernacle ..... Mr. Howard Lasseter ..... Rt. 1, New Brockton, AL 36351
Ozark: First:
First Church ..... Mr. James Y. Carroll ..... P.O. Box 999, Ozark, AL 36360
Ozark: Pleasant Hill:
Pleasant Hill ..... Mr. James Miller ..... 336 Yancey St., Ozark, AL 36360
Ozark: Post Oak:
Elamville ..... Mrs. Ruth Greene ..... Rt. 2, Box 115, Ariton, AL 36311
Post Oak ..... Mr. H.H. Lewis ..... Rt. 2, Box 95, Ozark, AL 36360
Ozark: Westview Heights:
Westview Heights ..... Mr. James Pat Wall ..... 504 Morgan Lane, Ozark, AL 36360
Pinckard:
Pinckard ..... Mr. Fred McNab ..... Box 123, Pinckard, AL 36371
Winslette Chapel ..... Mrs. Billy Kibler ..... Rt. 5, Box 185, Dothan, AL 36302
Piney Grove:
Piney Grove ..... Mr. William S. Blount ..... Rt. 11, Box 97, Dothan, AL 36301
Pleasant Grove:
Pleasant Grove ..... Mr. Milton Barnes ..... Rt. 3, Box 184, Slocomb, AL 36375
Pondtown:
Pondtown ..... Mr. Larue Burch ..... Rt. 2, Hartford, AL 36344
Providence:
Providence ..... Mr. Russell Vaughan ..... Rt. 1, Chancellor, AL 36316
Rocky Creek:
Rocky Creek ..... Mr. Albert Hicks ..... 605 Ried Dr., Dothan, AL 36301
Sardis: Enterprise:
Sardis ..... Mr. E. Patrick Thurlow ..... P.O. Box 1, Chancellor, AL 36316

Sardis:
Midway ..... Mr. Lee Yarbrough ..... Rt. 1, Box 432, Westville, FL 32464
Sardis ..... Mr. Max Walding ..... Rt. 1, Hartford, AL 36344
Skipperville:
Asbury ..... Mr. Larry Whaley ..... Rt. 1, Box 201, Ozark, AL 36360
Mabson ..... Mr. Howard Monk ..... Rt. 1, Ozark, AL 36360
Magnolia ..... Mr. Sidney Childers ..... Rt. 1, Box 57, Skipperville, AL 36374
Skipperville ..... Mr. Wendell Payne ..... Rt. 1, Skipperville, AL 36374
Slocomb:
Hurricane ..... Mr. Rudolph Wright ..... Rt. 2, Box 238, Hartford, AL 36344
Slocomb ..... Mr. Lawrence I. Newton ..... Rt. 1, Slocomb, AL 36375
Sylvan Grove:
Sylvan Grove ..... Mr. Don Henderson ..... Rt. 2, Midland City, AL 36350
Tabernacle:
Tabernacle ..... Mr. Luther Kelley ..... Rt. 7, Box 85, Dothan, AL 36301
Taylor-Malvern:
Malvern ..... Mrs. J.W. Paulk ..... Rt. 7, Box 61, Dothan, AL 36301
Taylor ..... Mr. Jesse Parker ..... Rt. 15, Box 58, Dothan, AL 36301
Webb:
Webb ..... Mr. Ed Ivey ..... Rt. 1, Box 498, Webb, AL 36376
Wesley Chapel-Oak Grove:
Oak Grove ..... Mrs. Gladys Howell ..... Rt. 1, Hartford, AL 36344
Wesley Chapel ..... Mr. Johnny Strickland ..... Rt. 1, Box 45, Hartford, AL 36344
Wesley Chapel-Tabernacle:
Tabernacle ..... Mrs. Trudy Caraway ..... 106 Slocomb Rd., Hartford, AL 36344
Wesley Chapel ..... none

MARIANNA-PANAMA CITY DISTRICT

Alaqua:
Alaqua ..... Mr. James E. Harmon ..... Rt. 6, DeFuniak Springs, FL 32433
Wesley Memorial ..... Mr. Johnne Collins ..... Rt. 3, Box 264, DeFuniak Springs, FL 32433
Altha:
Altha ..... Mr. J.O. Graham ..... P.O. Box 192, Altha, FL 32421
Bascom-Greenwood:
Bascom ..... Mrs. Willie Mae Bevis ..... Rt. 2, Box 47, Greenwood, FL 32443
Greenwood ..... Mr. Richard Dupuy ..... Rt. 3, Greenwood, FL 32443
Bethlehem-Red Hill:
Bethlehem ..... Mr. C.B. Smith ..... Rt. 3, Bonifay, FL 32425
Red Hill ..... Mr. Larry Moore ..... Rt. 3, Box 169, Bonifay, FL 32425
Blountstown:
Blountstown ..... Mr. Laddie Williams ..... P.O. Box 423, Blountstown, FL 32424
Bonifay:
Bonifay ..... Mr. Orren Smith ..... P.O. Box 721, Bonifay, FL 32425
Bruce:
Black Creek ..... Mr. James Holland ..... Rt. 1, Freeport, FL 32439
Bruce ..... Mr. Kenna Pate ..... P.O. Box 12, Bruce, FL 32455
Campbellton:
Campbellton ..... Mr. Gerald V. Mason ..... Rt. 1, Box 80, Campbellton, FL 32426
Cedar Grove:
Cedar Grove ..... Mr. Gene Yates ..... Rt. 2, Box 164, Caryville, FL 32427
Whitaker ..... Mr. Ray Knight ..... 404 Cottondale Rd., Graceville, FL 32440
Center Ridge:
Center Ridge ..... Mr. Dan McInnis ..... Rt. 3, Box 280-A, DeFuniak Springs, FL 32433
Darlington ..... Mr. R.A. Fuller, Jr. ..... Rt. 2, Box 168, Westville, FL 32464
Gaskin ..... none
Piney Grove ..... Miss Rose Henley ..... Rt. 2, Box 45, DeFuniak Springs, FL 32433
Chipley:
Chipley ..... Mr. Charles Adams ..... 401 North 2nd St., Chipley, FL 32428
Compass Lake:
Compass Lake ..... Mr. George Simmons ..... Rt. 4, Box 512, Marianna, FL 32446
Cottondale:
Alford ..... Mr. Paul Hammon ..... Chipley, FL 32428
Cottondale ..... Mr. Sam Fowler, Jr. ..... P.O. Box 259, Cottondale, FL 32431
Cypress:
Cypress ..... Mr. W.J. Crawford ..... Rt. 5, Box 255, Marianna, FL 32446
DeFuniak Springs: First
First Church ..... Mr. P.C. Rutherford ..... P.O. Box 271, DeFuniak Springs, FL 32433

East Mt. Zion:
East Mt. Zion ..... Mrs. Debra Taylor ..... P.O. Box 23, Graceville, FL 32440
Freeport:
Freeport ..... Mr. James K. Cuchens ..... P.O. Box 408, Freeport, FL 32439
Galilee:
Galilee ..... Mr. Lowell Duce ..... Rt. 4, Box 125, Graceville, FL 32440
Graceville:
Graceville ..... Mr. Richard Wheatley ..... 1204 Ezell St., Graceville, FL 32440
Grand Ridge:
Grand Ridge ..... Mr. Dale Baker ..... P.O. Box 156, Grand Ridge, FL 32442
Green Hills:
Green Hills ..... Mrs. Rosa Carmony ..... Rt. 1, Fountain, FL 32438
Highland View:
Highland View ..... Mr. Tommy Watson ..... P.O. Box 82, Highland View, FL 32456
Honeyville:
Honeyville ..... Mr. Joel Smith ..... P.O. Box 1093, Wewahitchka, FL 32465
Malone:
Friendship ..... Mr. James Beasley ..... Rt. 1, Gordon, AL 36343
Malone ..... Mr. Homer Deuel ..... P.O. Box 42, Malone, FL 32445
Marianna: First:
First Church ..... Mr. Joe Toman ..... 301 Berkshire Rd., Marianna, FL 32446
Marianna: Grace:
Grace ..... Mr. Lynwood Wynne ..... Cottondale Hwy., Marianna, FL 32446
Mexico Beach:
Mexico Beach ..... Mr. Frank Golson ..... P.O. Box 13452, Mexico Beach, FL 32410
New Hope:
New Hope ..... Mr. Lloyd Tice ..... 414 N. 5th St., Chipley, FL 32428
Orange Hill:
New Home ..... none
Orange Hill ..... none
Panama City: Calloway:
Calloway ..... Mr. Talmage Jordan ..... 15 Alma Ave., Panama City, FL 32401
Panama City: First:
First Church ..... Mr. Tommy St. Amant ..... 324 Alexander Dr., Lynn Haven, FL 32444
Panama City: Forest Park:
Forest Park ..... Mr. John Langston ..... 2917 Kirkwell Ave., Panama City, FL 32405
Panama City: Gulfview:
Gulfview ..... Mr. Charles Grice ..... Box 7112, Laguna Beach, Panama City Beach, FL 32407
Panama City: Hiland Park:
Hiland Park ..... Mr. Robert Jones ..... 736 W. Pierson Dr., Lynn Haven, FL 32444
Panama City: Lynn Haven:
Lynn Haven ..... Mr. Grafton Sharp ..... 1017 Illinois Ave., Lynn Haven, FL 32444
Panama City: Parker:
Parker ..... Mr. Ron Jenkins ..... Rt. 2, Osprey Pt., Panama City, FL 32405
Panama City: St. Andrew:
St. Andrew ..... Miss Janice Whitehurst ..... 1034 Jenks Ave., Panama City, FL 32401
Panama City: St. Mark:
St. Mark ..... Mr. Sigurn Smeby ..... 1518 Drake Ave., Panama City, FL 32405
Panama City: Springfield:
Springfield ..... Mr. James O'Shields ..... 1904 E. 3rd St., Panama City, FL 32401
Panama City: Trinity:
Trinity ..... Mr. Jim Bryan ..... 233 N. Tyndall Pkwy., Panama City, FL 32404
Panama City: Woodlawn:
Woodlawn ..... Mr. Stan Coston ..... 7926 S. Lagoon Dr., Panama City, FL 32407
Pleasant Grove:
Pleasant Grove ..... Mr. Sam Austin ..... Rt. 1, Box 228, Caryville, FL 32427
Point Washington:
Point Washington ..... Mr. Van Ness Butler ..... Rt. 2, Box 830, Point Washington, FL 32454
Ponce de Leon:
Ponce de Leon ..... Mr. Ralph Moody ..... Rt. 3, Box 210-A, Ponce de Leon, FL 32455
Red Bay ..... Mr. Hughie Infinger ..... Star Rt., Red Bay, FL 32455
Poplar Head:
Popular Head ..... Mr. D.P. Royals ..... Rt. 1, Westville, FL 32464
Portland:
Portland ..... Mrs. Jean King ..... Rt. 1, Box 20-A, Freeport, FL 32439
Port St. Joe:
Port St. Joe ..... Mr. Billy Joe Rish ..... P.O. Box 87, Port St. Joe, FL 32456

Salem:
Salem ..... Mr. James Jordan ..... Rt. 4, Box 45-A, Graceville, FL 32440
Shady Grove:
Shady Grove ..... Mr. Herman Green ..... Rt. 2, Box 789, Grand Ridge, FL 32442
Sneads:
Sneads ..... Mr. Bobby Goodson ..... P.O. Box 248, Sneads, FL 32460
Springhill:
Springhill ..... Mr. Harvey Sharon ..... Rt. 4, Graceville, FL 32440
Kynesville ..... Mr. Earl Locke ..... 813 Brenda, Marianna, FL 32446
Venters Memorial:
Venters Memorial ..... Mrs. Dorothy Humbert ..... Rt. 1, Box 128-C, Freeport, FL 32439
Vernon:
Lakeview ..... Mr. Jerry Haviland ..... Rt. 1, Box 213, Caryville, FL 32427
Moss Hill ..... Ms. Evelyn Farley ..... P.O. Box 263, Vernon, FL 32462
Vernon ..... Mr. Harrell Sapp ..... P.O. Box 623, Vernon, FL 32462
Wausau:
Rock Hill ..... Mr. Kenneth Ramsey ..... Rt. 1, Box 72, Cottondale, FL 32431
Wausau ..... Mr. Tom Simonson ..... Rt. 4, Box 301, Chipley, FL 32428
White Oak ..... none
Westville:
Otter Creek ..... Mr. Joe Hicks ..... Rt. 2, Box 15, Ponce de Leon, FL 32455
Westville ..... Mr. Dewey Taylor ..... Westville, FL 32464
Wewahitchka:
Wewahitchka ..... Mr. Rodney Herring ..... P.O. Box 965, Wewahitchka, FL 32465
Williams Memorial:
Williams Memorial ..... Mr. Don Lilly ..... Rt. 1, Box 106-B, Blountstown, FL 32424

MOBILE DISTRICT

Aldersgate:
Aldersgate ..... Mr. Levi Hopkins, Sr. ..... Rt. 1, Mt. Vernon, AL 36560
Barlow-Mt. Carmel Charge:
Barlow ..... Mr. Willard Scarbrough ..... Rt. 2, Box 191, Millry, AL 36558
Mt. Carmel ..... Mr. Wilson Dixon ..... Rt. 1, Box 259-A, Silas, AL 36919
Bayou la Batre:
Bayou la Batre ..... Mr. Harvey Sumrall ..... Rt. 1, Box 664, Irvington, AL 36544
Calvert-McIntosh:
Calvert ..... Mrs. B.B. Jennings ..... P.O. Box 18, Calvert, AL 36513
McIntosh ..... Mr. Kenny Burnette ..... P.O. Box 298, McIntosh, AL 36553
Chalker Memorial:
Chalker Memorial ..... Mr. Boyd Harris, Jr. ..... Tibbie, AL 36583
Chatom:
Chatom ..... Mr. Ben Jones ..... P.O. Box 45, Chatom, AL 36518
Citronelle:
Citronelle ..... Mrs. Charles Davis ..... 417 Realco Lane, Citronelle, AL 36522
Coden:
Coden ..... Mr. Ronnie Wheeler, Sr. ..... P.O. Box 197, Coden, AL 36523
Creola:
Creola ..... Mr. Marshall Whiddon ..... 6789 Celeste Rd., Saraland, AL 36572
Dauphin Island:
Dauphin Island ..... Mr. James P. Boone, Jr. ..... P.O. Box 264, Dauphin Island, AL 36528
Deer Park:
Deer Park ..... Mr. James Odom ..... P.O. Box 75, Deer Park, AL 36529
Ebenezer-Bethel:
Bethel ..... Mr. John E. Wilson ..... Rt. 1, Mt. Vernon, AL 36560
Ebenezer ..... Mr. J.D. McCully ..... Rt. 1, Box 335, Wagerville, AL 36585
Epworth-Fruitdale:
Epworth ..... Mr. Kirby Brown ..... Rt. 1, Vinegar Bend, AL 36584
Fruitdale ..... Mr. Richard Quiggle ..... Rt. 1, Box 388, Fruitdale, AL 36539
Fowl River-Zirlott Road:
Fowl River ..... Mr. Earl Michael ..... Rt. 1, Box 226, Theodore, AL 36582
Zirlott Road ..... Mr. Ernest Blakney ..... Rt. 1, Box 572, Coden, AL 36523
Georgetown-Chunchula:
Chunchula ..... Mr. Tony Baskin ..... P.O. Box 3, Chunchula, AL 36521
Georgetown ..... Mr. Frank Goodman ..... Rt. 1, Box 398-BS, Chunchula, AL 36521
Grand Bay, First:
First Church ..... Mr. Olen Hinton ..... Rt. 4, Box 245, Grand Bay, AL 36541
Irvington:
Irvington ..... Mr. Henery Murray ..... Rt. 1, Box 14, Irvington, AL 36544

Millry:
Millry.....Mr. A.V. Norton ..... P.O. Box 1, Millry, AL 36558
Minerva Memorial:
Minerva Memorial .....Mr. Agnew Bradley..... Rt. 1, Box 113, Millry, AL 36558
Mobile: Ashland Place:
Ashland Place .....Mr. Jeff Sessions..... 4109 Woodhill Dr., Mobile, AL 36608
Mobile: Chickasaw:
Chickasaw .....Mr. Chester Foster..... 209 Lee St., Chickasaw, AL 36611
Mobile: Christ
Christ .....Mr. J. LeGrand Ellisor ..... 4366 Birchwood Dr., W., Mobile, AL 36609
Mobile: Crawford:
Crawford .....Mrs. Mary Hopkins..... 1216 Forest Dell, Mobile, AL 36618
Mobile: Dauphin Way:
Dauphin Way .....Mr. Ernest W. Todd, Jr. ..... 3762 Amruth Dr., Mobile, AL 36608
Mobile: Forest Hill:
Forest Hill .....Mr. Olin J. Craven ..... 1638 Colonial Oaks Dr., Mobile, AL 36618
Mobile: Fulton Heights:
Fulton Heights .....Mr. Bryan Leveritt .....409 Ponce de Leon Dr., Saraland, AL 36571
Mobile: Government Street:
Government Street .....Miss Maxey Roberts.....61 S. Monterrey, Mobile, AL 36604
Mobile: Grace:
Grace .....Mr. Al Page .....15 Honey Court, Mobile, AL 36619
Mobile: Hubbard Memorial:
Hubbard Memorial.....Mr. Robert Ferrill ..... 2710 Edgewood St., Mobile, AL 36607
Mobile: Kingswood:
Kingswood .....Dr. Lawrence W. Cottle .....3916 Woodmont Dr., Mobile, AL 36609
Mobile, Pleasant Valley:
Pleasant Valley .....Mr. Robert Eadie..... 504 Carlyle Way, #443, Mobile, AL 36609
Mobile: Sage Avenue:
Sage Avenue .....Mrs. Raymond Chandler ..... 258 Larkspur St., Mobile, AL 36609
Mobile: St. Francis Street:
St. Francis Street .....Mr. David Roberts ..... 3632 Vista Ridge Dr., W., Mobile, AL 36609
Mobile: St. John:
St. John .....Mr. Harold Pierce .....Rt. 1, Box 76, Wilmer, AL 36587
Mobile: St. Mark:
St. Mark.....Mr. Joe Spencer, Sr. ..... 1204 Vendome Dr., W., Mobile, AL 36609
Mobile: St. Paul:
St. Paul.....Mr. Johnny Wigal .....1904 Riverside Dr., Mobile, AL 36605
Mobile: South Brookley:
South Brookley.....Mr. Wallace Bradley ..... 3510 York Rd., Mobile, AL 36605
Mobile: Springhill Avenue:
Springhill Avenue .....Mr. Roy B. Price, Jr. ..... 4266 Taurus Dr., Mobile, AL 36609
Mobile: Toulminville-Warren St.:
Toulminville-Warren St.....Mr. Lonnie S. Fells ..... 2305 Pennington St., Mobile, AL 36617
Mobile: Trinity:
Trinity.....Mr. Stephen D. Fellows.....Rt. 13, Box 162, Eight Mile, AL 36612
Mobile: Wesley Chapel-Theodore First:
Theodore First .....Mrs. Florence Broughton ..... Rt. 2, Box 386, Theodore, AL 36582
Wesley Chapel .....Mr. Milton Robinson..... Rt. 2, Box 53, Daphne, AL 36526
Mobile: West Side:
West Side .....Mr. Archie Shropshire, Jr. .....2700 S. Collins St., Mobile, AL 36606
Mt. Vernon:
Mt. Vernon .....Mr. Basil Haselmaier .....Mt. Vernon, AL 36560
Pine Grove:
Pine Grove .....Mr. Ben Porter ..... Rt. 3, Box 177, St. Stephens, AL 36569
Prichard: Eight Mile:
Eight Mile.....Mr. William J. Rodgers ..... Rt. 9, Box 193-B, Eight Mile, AL 36613
Prichard: First:
First Church .....Mr. R. Harold Butts ..... 100 Baratara Dr., Chickasaw, AL 36611
Prichard: Whistler:
Whistler .....Mr. Huey Buckley..... Rt. 6, Box 481, Eight Mile, AL 36613
St. Stephens Circuit:
Midway.....Mr. Robert Grimes ..... Rt. 2, Box 121, St. Stephens, AL 36569
New Hope .....Mr. Norman Richardson ..... Star Rt., Box 58, Frankville, AL 36538
St. Stephens .....Mr. Leroy Faith ..... Rt. 1, Box 80, St. Stephens, AL 36569
Saraland:
Saraland.....Mr. Gene Brett ..... 1806 Chase Dr., Saraland, AL 36571

Satsuma:
Satsuma ..... Mr. Jerome Guy ..... 119 Bethel Forest Dr., Saraland, AL 36571
Sunflower Circuit:
Sims Chapel ..... Mr. Bates Johnston ..... Rt. 1, Box 330, McIntosh, AL 36553
Sunflower ..... Mr. Donald Gartman ..... General Delivery, Sunflower, AL 36585
Tanner-Williams:
Tanner-Williams ..... Mr. Lamont Lavendar ..... Rt. 7, Box 582-A, Mobile, AL 36608
Theodore:
Theodore ..... Mr. James Mason ..... 113 Mary Dr., Theodore, AL 36582
Wilmer:
Wilmer ..... Mr. Blewett Tanner ..... Rt. 2, Box 12, Wilmer, AL, 36587

MONTGOMERY DISTRICT

Antioch:
Antioch ..... Mr. Ted Baker ..... 110 Dorman Ave., East Tallassee, AL 36023
Auburn:
Auburn ..... Mr. Richard Lane ..... 931 S. Gay St., Auburn, AL 36830
Auburn: Grace:
Grace ..... Dr. Sam Coker ..... Rt. 3, Box 99, Auburn, AL 36830
Benson Circuit:
Benson ..... Otha Thomas ..... Rt. 2, Box 98A, Alex City, AL 35010
Bethel ..... Ms. Celest Townsend ..... Rt. 2, Tallassee, AL 36078
Chapel ..... Mr. Wilson Purter ..... P.O. Box 61, Notasulga, AL 36866
Rivers Chapel ..... Mr. James Holenquest ..... Rt. 2, Titus, AL 36080
Beulah:
Beulah ..... Mrs. Glennie Hendrix ..... Rt. 1, Box 95-B, Riverview, AL 36872
Eclectic:
Eclectic ..... Mr. John Lanier ..... Rt. 2, Box 324, Eclectic, AL 36024
Eclectic Circuit:
Cedar Grove ..... Mrs. Minnie Thompson ..... P.O. Box 208, Tuskegee Institute, AL 36088
St. Paul ..... Mr. Tom N. Osborn ..... Rt. 2, Box 162GG, Tallassee, AL 36078
Fairview:
Fairview ..... Mr. Steve Linto ..... 4372 Richardson Rd., Montgomery, AL 36108
Hope Hull:
Hope Hull ..... Mr. Wallace Bush ..... Rt. 6, Box 286, Hope Hull, AL 36043
LaPlace Circuit:
Bradford's Chapel ..... Mr. Dawson Reynolds ..... P.O. Box 22, Shorter, AL 36075
LaPlace ..... Mr. Wade Segrest ..... Rt. 1, Shorter, AL 36075
Neal's Chapel ..... Mr. Herman Daughtry ..... Rt. 2, Tuskegee, AL 36083
Lee Circuit:
Hopewell ..... Mr. Otis Story ..... Rt. 1, Box 181, Salem, AL 36874
Morris Chapel ..... Mr. Travis Letlow ..... Rt. 4, Box 468, Opelika, AL 36801
Pierce Chapel ..... Mr. Earnest Chappell, Jr. ..... P.O. Box 2526, Opelika, AL 36801
Liberty:
Liberty ..... Mr. Francis Hood ..... Rt. 1, Box 116, Notasulga, AL 36866
Loachapoka Circuit:
Gold Hill ..... Mr. Robert Heath ..... Rt. 1, Waverly, AL 36879
Loachapoka ..... Mr. Jim Pyron ..... Loachapoka, AL 36865
Roxana ..... Mr. George Moreman, Jr. ..... Rt. 1, Box 249, Waverly, AL 36879
Sardis ..... Dr. Charles A. Farrow ..... 807 Cherokee, Alexander City, AL 35010
Marvyn-Watoola:
Marvyn ..... Mr. Russell Toney ..... Rt. 2, Opelika, AL 36801
Watoola ..... Lonnie Jenkins ..... Rt. 2, Box 250, Opelika, AL 36801
Montgomery: Aldersgate:
Aldersgate ..... Mr. Gary Little ..... 2345 Winchester Ct., Montgomery, AL 36106
Montgomery: Asbury:
Asbury ..... Mr. Harvey Wilkes ..... 4709 Sunshine Dr., Montgomery, AL 36116
Montgomery: Boylston:
Boylston ..... Mr. James Goodman ..... 618 6th St., Montgomery, AL 36110
Montgomery: Capitol Heights:
Capitol Heights ..... Mr. Gary A. Daniel ..... 1231 Hillman, Montgomery, AL 36109
Montgomery: Chisholm:
Chisholm ..... Mr. Don Christianson ..... 3616 Norris Dr., Montgomery, AL 36104
Montgomery: Dalraida:
Dalraida ..... Mr. Harold Meeks ..... 326 Sterling Dr., Montgomery, AL 36109
Montgomery: Dexter Avenue:
Dexter Avenue ..... not given

Montgomery: First Church:
First Church .....Mr. George Bagwell ..... 2198 Rosemont, Montgomery, AL 36111
Montgomery: Frazer Memorial:
Frazer Memorial .....Mr. Ingram Gomillion ..... 322 Spenseth Dr., Montgomery, AL 36109
Montgomery: Korean:
Korean .....Mr. Won Myong Yi..... 4012 Llyde Lane, Montgomery, AL 36106
Montgomery: Metropolitan:
Metropolitan .....Samuel Bolden..... 107 W. Edgemont, Montgomery, AL 36116
Montgomery: Normandale:
Normandale .....Mr. Alton Barnes ..... 818 Lynwood Dr., Montgomery, AL 36111
Montgomery: Perry Hill:
Perry Hill .....Mr. David Seals..... 624 Chatsworth Dr., Montgomery, AL 36109
Montgomery: St. James:
St. James .....Mr. Frank Chew .....3631 Princeton Rd., Montgomery, AL 36111
Montgomery: St. Luke:
St. Luke .....Mr. W.H. Wilson..... 1205 Federal Dr., Montgomery, AL 36107
Montgomery: St. Marks:
St. Marks .....Mr. E.G. Dyess, Jr. ..... 2208 Woodley Rd., Montgomery, AL 36111
Montgomery: St. Paul:
St. Paul.....Mr. James E. Lott .....3364 Tuskegee Cir., Montgomery, AL 36108
Montgomery: Whitfield Memorial:
Whitfield Memorial .....Mr. Val Ivey .....3732 Hunting Creek, Montgomery, AL 36116
Mulder Memorial:
Mulder Memorial .....Mr. Bev Edwards ..... 109 Dogwood Ridge Rd., Wetumpka, AL 36092
New Style-Oak Valley:
New Style .....Mr. Evander Anthony..... Rt. 4, Box 527, Wetumpka, AL 36092
Oak Valley .....Mr. Perfect Jackson ..... P.O. Box 421, Wetumpka, AL 36092
Notasulga:
Notasulga .....Mr. Bill Caughran ..... P.O. Box 2423, Auburn, AL 36830
Oak Valley Station:
Oak Valley .....Mr. Earl Knox ..... Rt. 4, Box 537, Wetumpka, AL 36092
Opelika: First:
First Church .....Mr. Bobby Smith..... 2104 Oakbowery, Opelika, AL 36801
Opelika: Pepperell:
Community .....Mr. E.N. Slagle ..... 1913 1st Ave., Opelika, AL 36801
Pepperell .....Mr. Stephen Harrison .....2300 Third Ave., Opelika, AL 36801
Opelika: St. Paul:
St. Paul.....Mrs. Jimmie Maddox .....1908 Ridge Ave., Opelika, AL 36801
Opelika: Trinity:
Trinity.....Mr. John Reed..... 1305 Cordelia Dr., Opelika, AL 36801
Opelika: Wesley Memorial:
Wesley Memorial .....Mr. John Robinson..... 208 Whittel Ave., Opelika, AL 36801
Pierce Chapel:
Central .....Mr. Dallas Fulmer .....511 Fifth St., Montgomery, AL 36110
Pierce Chapel .....Calvin Rogers .....Rt. 2, Box 168VB, Wetumpka, AL 36092
Union .....Mr. Don Strickland..... P.O. Box 238, Eclectic, AL 36024
Pine Grove:
Pine Grove .....Kenneth McKemie ..... Rt. 1, Riverview, AL 36852
Providence-Harmony:
Harmony .....Mr. Weldon Owen ..... Rt. 1, Titus, AL 36080
Providence.....Mrs. Janice T. Wood .....Rt. 1, Box 215-A, Titus, AL 36080
Salem Circuit:
Pitts Chapel.....Mrs. Leigh DeShields ..... Rt. 4, Box 259, Opelika, AL 36801
Salem .....Mr. Cliff Walton ..... P.O. Box 384, Opelika, AL 36801
Union Grove .....Mrs. Paul Watkins ..... Rt. 1, Box 722, Smiths, AL 36877
Snowdoun-Pintlala:
Snowdoun .....Dr. Robin Embry..... Rt. 1, Box 348, Hope Hull, AL 36043
Pintlala .....Mr. James Lewis ..... Rt. 1, Box 341, Hope Hull, AL 36043
Society Hill-Williams Chapel:
Society Hill .....Mrs. Jacqulyn Sistrunt ..... Rt. 2, Box 244, Auburn, AL 36830
Williams Chapel .....Mrs. Margaret Smith ..... Rt. 1, Box 154, Auburn, AL 36830
Tallapoosa Circuit:
New Prospect .....Mr. Fred Ledbetter.....RFD 1, Box 250, Notasulga, AL 36866
Pentecost .....Mr. Walter L. Morgan .....RFD 2, Box 233, Camp Hill, AL 36850
Union .....Mr. Gene Knowles .....RFD 1, Box 566, Dadeville, AL 36853
East Tallassee-Carrville:
Carrville .....Brewer Webster .....Rt. 4, Tallassee, AL 36078
East Tallassee .....Mr. Johnny Taunton ..... 511 Seventh St., East Tallassee, AL 36078

Tallassee: First Church:
First Church ..... Mr. William F. Hill ..... P.O. Box 604, Tallassee, AL 36078
Tallassee: Trinity:
Trinity (Weoka) ..... Mr. Henry Rowell ..... Rt. 1, Box 88A, Titus, AL 36080
Tuskegee: First:
Armstrong ..... Mrs. Clyde Pattillo ..... Rt. 2, Notasulga, AL 36866
First Church ..... Mr. Ed L. Wilcoxon ..... 5 Chris Cr., Tuskegee, AL 36083
Tuskegee: Bowen:
Bowen ..... Mr. Fred D. Rowe ..... P.O. Box 73, Tuskegee Inst., AL 36088
Wallsboro:
Wallsboro ..... Mr. Bill Matthews ..... Star Rt., Titus, AL 36080
Wetumpka: First:
First ..... Mr. Andy Scarborough ..... 2508 Julie Court, Wetumpka, AL 36092
Woodland:
Woodland ..... Mr. Paul E. Norris, Sr. ..... 6850 Vaughn Rd., Montgomery, AL 36116

PENSACOLA DISTRICT

Aldersgate:
Aldersgate ..... Mr. James R. Ragsdale ..... Rt. 3, Box 809, Cantonment, FL 32533
Atmore: First:
First Church ..... Mr. T.P. Whitten ..... 213 E. Horner St., Atmore, AL 36502
Atmore: McRae Street:
McRae Street ..... Mr. Hubert Brown ..... Rt. 2, Box 32, Century, FL 32535
Bagdad-Mae Edwards:
Bagdad ..... Mr. Kenneth Morgan ..... P.O. Box 306, Bagdad, FL 32530
Mae Edwards ..... Mr. William S. Rosasco, III ..... P.O. Box 604, Milton, FL 32570
Bay Minette: First:
First Church ..... Mr. Roy McBryan ..... 109 McMillan Dr., Bay Minette, AL 36507
Bay Minette: St. Paul-Lottie:
Lottie ..... Mr. Wayne Dean ..... Star Rt. A., Atmore, AL 36502
St. Paul ..... Mr. Harry L. Shiver ..... Rt. 3, Box 313, Bay Minette, AL 36507
Bethel:
Bethel ..... Mrs. Marie Owens ..... Rt. 2, Box 31, Atmore, AL 36502
Byrneville:
Barrineau Park ..... Mrs. Chester Watson ..... Rt. 2, Box 541, Cantonment, FL 32533
Byrneville ..... Mr. Calvin Kelley ..... Rt. 1, Box 191, Century, FL 32535
Canoe:
Annie Jones ..... Mr. Thomas W. McGinty ..... Star Rt. B, Box 214, Atmore, AL 36502
Canoe ..... Mr. J. Madison Black ..... Rt. 4, Box 184, Atmore, AL 36502
Cantonment:
Allen Memorial ..... Mr. Lloyd Pickens ..... 109 Harvest Hill Dr., Cantonment, FL 32533
Lathram Chapel ..... Mr. Quentin Fillingim ..... 1127 Vernon St., Pensacola, FL 32504
Century-McDavid:
Century ..... Mr. Paul Jones ..... P.O. Box 107, Century, FL 32535
McDavid ..... Mr. W.R. Cowling ..... Rt. 1, Box 18, McDavid, FL 32568
Chumuckla:
Chumuckla ..... Mr. Copeland Griswold ..... Rt. 2, Box 400, Milton, FL 32570
Cottage Hill-Clear Springs:
Clear Springs ..... Mr. George Barnett ..... Rt. 3, Robertsdale, AL 36567
Cottage Hill ..... Mr. Robert Creighton .... 941 Williams Ditch Rd., Cantonment, FL 32533
Daphne:
Daphne ..... Mr. Bobby Brown ..... P.O. Box 55, Daphne, AL 36526
Destin:
Destin ..... Mr. Bill Harris ..... 7 Indian Bayou, Destin, FL 32541
Elizabeth Chapel:
Elizabeth Chapel ..... Mr. Marion Tidwell ..... Rt. 2, Box 338, Milton, FL 32570
Fairhope:
Fairhope ..... Mrs. Dorothy Jackson ..... 2 Fairwood Blvd., Fairhope, AL 36532
Farm Hill:
Farm Hill ..... Mrs. Vernon Allen ..... Rt. 3, Box 556, Robertsdale, AL 36567
New Hope ..... Mr. Charles Barnett, Jr. ..... Rt. 3, Box 452, Robertsdale, AL 36567
Flomaton:
Flomaton First Church ..... Mr. P.A. Straughn ..... P.O. Box 486, Flomaton, AL 36441
Foley:
Foley ..... Mr. Bob Schreiber ..... 2 Wren Circle, Foley, AL 36535

Fort Walton Beach: First:
First Church .....Mr. Statia McNeese ..... 84 Mooring Lane, Shalimar, FL 32579
Fort Walton Beach: Trinity:
Trinity.....Mr. John Townsend ..... 619 Fairway Ave., Ft. Walton Beach, FL 32548
Gonzalez:
Gonzalez .....Mr. Charles Thomas .....P.O. Box 462, Gonzalez, FL 32560
Gulf Breeze:
Gulf Breeze .....Mr. Andy Dearth..... 505 Boxwood Lane, Gulf Breeze, FL 32561
Gulf Shores:
Gulf Shores .....Mr. Forest DeWeese ..... P.O. Box 262, Gulf Shores, AL 36542
Guy's Chapel:
Guy's Chapel .....Mr. Robert D. Jones ..... Star Rt. 2, Box 127-A, Bay Minette, AL 36507
Jay:
Jay .....Mr. Billy Boutwell .....Rt. 3, Jay, FL 32565
Lillian:
Lillian .....Mr. Robert Thomas .....Lillian, AL 36549
Loxley:
Loxley.....Mr. John Campbell..... Rt. 1, Box 241, Loxley, AL 36551
Mamie's Chapel:
Mamie's Chapel .....Mr. James Whitherington .....813 Chestnut St., Monroeville, AL 36460
Mary Esther:
Mary Esther.....Mr. Deane W. Willis .....108 Destin Dr., Ft. Walton Beach, FL 32548
Milton: Christ:
Christ .....Mr. Lamar Nobles..... 322 Ann Ave., Milton, FL 32570
Milton: First:
First .....Dr. H.A. Peacock .....Rt. 9, Box 338-A, Milton, FL 32570
Mount Carmel:
Mount Carmel.....Mr. James Hendricks ..... P.O. Box 326, Jay, FL 32565
Navarre:
Navarre .....Not available
Niceville:
Niceville .....Mr. Carey Huff .....2435 Duncan Dr., Niceville, FL 32578
Pace:
Pace .....Mr. Erby Adams, Jr.....1483 Highway 90, W., Milton, FL 32570
Pensacola: Baars Street:
Baars Street .....Mr. Fred Pfeiffer ..... 914 Crystal Springs Ave., Pensacola, FL 32505
Pensacola: Bellview:
Bellview .....Mr. Milton Spurny ..... 5776 N. Millview Rd., Pensacola, FL 32506
Pensacola: Cokesbury:
Cokesbury .....Mr. Cliff Owens.....3460 Blueridge Dr., Pensacola, FL 32503
Pensacola: Ensley:
Ensley .....Mr. Dennis Bailey ..... 8702 Hollingsworth, Pensacola, FL 32504
Pensacola: Ferry Pass:
Ferry Pass .....Mr. Chet Harrison ..... Rt. 4, Box 166, Cantonment, FL 32533
Pensacola: First:
First .....Mr. James J. Crooke, Jr. ..... 1105 Barcia Dr., Pensacola, FL 32503
Pensacola: Gadsden Street:
Gadsden Street.....Mrs. Lillie Mitchell..... 120 Mango St., Pensacola, FL 32503
Pensacola: Myrtle Grove:
Myrtle Grove.....Mr. Marvin White ..... 1304 N. 61st St., Pensacola, FL 32506
Pensacola: Oriental Church:
Oriental Church .....Not available
Pensacola: Pine Forest:
Pine Forest .....Mr. Marcus Lord..... 2657 Stallion Rd., Cantonment, FL 32533
Pensacola: Pleasant Grove:
Pleasant Grove .....Mr. H.E. Wadley ..... 5680 Grand Lagoon Dr., Pensacola, FL 32507
Pensacola: Richards Memorial:
Richards Memorial .....Mr. Bill Garrett ..... 2500 W. Gonzalez, Pensacola, FL 32505
Pensacola: St. Andrew:
St. Andrew .....Mr. Ted Browne .....803 Blue Springs Dr., Pensacola, FL 32505
Pensacola: St. Mark:
St. Mark.....Mr. Henry Love.....961 Brookview Cr., Pensacola, FL 32503
Pensacola: St Paul:
St. Paul.....Mr. Charles Carter, Sr. ..... 2803 Fairfield Dr., Pensacola, FL 32505
Pensacola: Summit Park:
Summit Park .....Mr. Ron Anderson ..... 4150 Lynn Ora, Pensacola, FL 32504
Pensacola: Warrington:
Warrington .....Mr. Joe Kiefer .....4990 Prieto Dr., Pensacola, FL 32506

Perdido:
Perdido ..... Mr. David Mosley ..... Perdido, AL 36562
Pineview:
Pineview ..... Mr. Charles Holland ..... Rt. 3, Box 198-A, Milton, FL 32570
Robertsdale:
Robertsdale ..... Mr. Aubrey Spader ..... P.O. Box 234, Robertsdale, AL 36567
Rosinton:
Rosinton ..... Mr. Arthur Ross Luckie ..... P.O. Box 3570, Robertsdale, AL 36567
Shalimar:
Shalimar ..... Mr. Pate Johnson ..... 63 Linwood Rd., Ft. Walton Beach, FL 32548
Spanish Fort:
Spanish Fort ..... Mr. J.L. Woodall ..... 107 Palasides Cir., Daphne, AL 36526
Stapleton:
Stapleton ..... Mr. Don Newberry ..... P.O. Box 241, Stapleton, AL 36578
Stockton:
Latham ..... Mr. Joseph M. Nelson ..... Star Rt. A, Box 65B, Stockton, AL 36579
Stockton ..... Mr. Johnny Jenks ..... P.O. Box 107, Stockton, AL 36579
St. Paul (Midway):
St. Paul (Midway) ..... Mr. George Conover ..... 1650 Conover Cove, Gulf Breeze, FL 32561
Summerdale-Marlow:
Marlow ..... Mr. R. Wayne Teem ..... Rt. 1, Box 37, Summerdale, AL 36580
Summerdale ..... Mr. Curtis Clopton ..... P.O. Box 111, Summerdale, AL 36580
Tensaw: Little Zion:
Little Zion ..... Mr. Samuel James, Sr. ..... Rt. A, Box 202, Stockton, AL 36579

SELMA DISTRICT

Autaugaville:
Autaugaville ..... Mr. Rufus Pearson ..... P.O. Box 128, Autaugaville, AL 36003
Ivy Creek ..... Mr. Jim Dismukes ..... Rt. 1, Box 124, Autaugaville, AL 36003
Beatrice:
Beatrice ..... Dr. Phillip Hardee ..... Beatrice, AL 36425
Peterman ..... Mr. George Chandler ..... Peterman, AL 36471
Pine Orchard ..... Mr. Randolph Raines ..... Rt. 2, Peterman, AL 36471
Brent:
McDaniel Memorial ..... Mr. Edwin Elam ..... Rt. 1, Box 29, Brent, AL 35034
Pondville ..... Mr. Ed Mayfield ..... Rt. 1, Box 194, Brent, AL 35034
Tabernacle ..... Mr. Ernest Wallace, Jr. ..... Rt. 2, Box 281, Maplesville, AL 36750
Wesley Chapel ..... Mr. Johnny Ray ..... Rt. 2, Box 223, Centreville, AL 35042
Burkville:
Burkville ..... Mr. Richard Young ..... Rt. 1, Burkville, AL 36725
Cain's Chapel:
Cain's Chapel ..... Mr. William M. Earnest ..... Rt. 1, Box 35, Deatsville, AL 36022
Camden:
Camden ..... Mr. Jack Sharp ..... Rt. 1, Box 237, Camden, AL 36726
Canton Bend ..... Dr. Monroe Thompson ..... Rt. 1, Box 43A, Camden, AL 36726
Centreville:
Centreville ..... Mr. Howard Cleveland ..... P.O. Box 266, Centreville, AL 35042
Sandy Chapel ..... Mr. W.E. Hamric ..... Rt. 2, Box 152, Centreville, AL 35042
Clanton: First:
First Church ..... Mr. William Forrester ..... Rt. 5, Box 865, Clanton, AL 35045
Clanton: Lime Springs:
Lime Springs ..... Mr. Jerry Popwell ..... Rt. 5, Box 1192, Clanton, AL 35045
Clanton: Mt. Pisgah:
Mt. Pisgah ..... Mr. Don Owens ..... Rt. 3, Box 291, Clanton, AL 35045
Clanton: Walnut Creek:
Isbella ..... Mrs. Pauline Veasey ..... Rt. 2, Box 235, Maplesville, AL 36570
Walnut Creek ..... Mr. Ray Enfinger ..... Rt. 6, Box 689, Clanton, AL 35045
Cox Chapel:
Cox Chapel ..... Mr. U.L. Ratliff ..... Rt. 1, Box 183, Maplesville, AL 36570
Elmore:
Deatsville ..... Mrs. Sara Palmer ..... Rt. 1, Deatsville, AL 36022
Elmore ..... Mr. William Moneyham . 400 Harrogate Spgs. Rd., Wetumpka, AL 36092
Forest Home:
Forest Home ..... Mr. James Gardner ..... Rt. 3, Box 30, Greenville, AL 36037
Giddens Chapel ..... Mr. Jack Muffley ..... 227 Destin St., Montgomery, AL
Liberty ..... Mr. Ralph Perdue ..... Rt., Greenville, AL 36037

Montery ..... Mrs. Nettie Harris Atkins ..... Rt. 3, Forest Home, AL 36030
Pine Flat ..... Mr. Harry Poole ..... Rt. 4, Forest Home, AL 36030

Fort Deposit:
Fort Deposit ..... Mr. Tommy Coleman ..... P.O. Box 246, Fort Deposit, AL 36027
Oak Grove ..... Mrs. C.A. Rollings ..... Farmersville, AL 36737

Greenville: First:
First Church ..... Mr. Paul Fowler ..... 100 Hillcrest Dr., Greenville, AL 36037

Greenville: Government Street:
Government Street ..... Mr. Vesta Majors ..... 237 Bell St., Greenville, AL 36037

Greenville: St. Paul:
Oak Grove ..... Mrs. Katie Lane Brown ..... Rt. 4, Box 137, Greenville, AL 36037
St. Paul ..... Mr. R.A. Thompson ..... Rt. 5, Greenville, AL 36037

Heiberger:
Bethlehem ..... Mr. Paul Duke ..... Rt. 1, Box 141, Brent, AL 35034
Mt. Nebo ..... Mr. Charlie Nichols ..... Tuscaloosa Rd., Marion, AL 36756
Heiberger ..... Mr. Roger Holifield ..... Rt. 3, Marion, AL 36756

Jemison-Thorsby:
Jemison ..... Mr. Dan Harrison ..... Jemison, AL 36085
Thorsby ..... Mr. Robert Thompson ..... P.O. Box 612, Thorsby, AL 35171

Lowndesboro:
Benton ..... Mr. Mike Wood ..... Rt. 1, Box 170, Benton, AL 36785
Hayneville ..... Mr. Dwight Julian ..... Hayneville, AL 36040
Lowndesboro ..... Mrs. Elizabeth Meadows ..... P.O. Box 25, St. Clair, AL 36774

Marion Junction-Orrville:
Centre Chapel ..... Mr. Neal Majors ..... Safford, AL 36733
Marion Junction ..... Mr. L.A. Smith ..... Marion Junction, AL 36759
Orrville ..... Mr. William Kendrick ..... Orrville, AL 36767

Millbrook:
Millbrook ..... Mr. W.C. Wingard, Jr. ..... 3941 Graff Rd., Millbrook, AL 36054

Mt. Nebo Circuit:
Billingsley ..... Mr. Buford Lawrence ..... Rt. 1, Box 101A, Billingsley, AL 36006
Mt. Nebo ..... Mr. Harold Ellison ..... Rt. 4 Box 288A, Clanton, AL 35045
Pleasant Grove ..... Mrs. Dean Mims ..... Rt. 3, Box 69, Clanton, AL 35045

New Style-Locust Bluff:
Locust Bluff ..... Mr. John W. DeRamus ..... Rt. 4, Box 294-C, Prattville, AL 36067
New Style ..... Mr. Robert Benson ..... Rt. 4, Box 109, Clanton, AL 35045

Pine Apple:
Farmersville ..... Mr. Robert Smith ..... Star Rt., Farmersville, AL 36761
Furman ..... Mr. Cecil Shanks ..... Furman, AL 36741
Hopewell ..... Mrs. Ola Williams ..... McWilliams, AL 36753
McWilliams ..... Mrs. Joyce Winters ..... McWilliams, AL 36753
Pine Apple ..... Mr. John N. Feagan ..... P.O. Box 113, Pine Apple, AL 36768

Pine Level:
Booth ..... Mr. Ralph Miller ..... Rt. 4, Box 495, Prattville, AL 36067
Pine Level ..... Mr. James Creel ..... Rt. 1, Box 202-B, Prattville, AL 36067

Plantersville:
Maplesville ..... Mr. George Walker ..... P.O. Box 146, Maplesville, AL 36750
Plantersville ..... Mr. Marvin Warren ..... Box 43, Plantersville, AL 36758
Pleasant Valley ..... Mr. Henry Colee ..... Rt. 1, Jones, AL 36749

Prattville: First:
First Church ..... Mrs. Carol Jones ..... Wadsworth Farms, Prattville, AL 36067

Prattville: Trinity:
Trinity ..... Mr. Bill Taylor ..... 501 Boxwood Rd., Prattville, AL 36067
Mt. Zion ..... Mr. Wyatt Deramus ..... 501 Boxwood Rd., Prattville, AL 36067

Robinson Springs:
Robinson Springs ..... Mr. Edwin Graff ..... 4481 Springdale Rd., Millbrook, AL 36054

Selma: Barrett Road:
Barrett Road ..... Mr. Roy B. Murray, Jr. ..... 2004 Broad St., Selma, AL 36701

Selma: Church Street:
Church Street ..... Mr. Pat Chestnut ..... P.O. Box 815, Selma, AL 36701

Selma: Memorial:
Memorial ..... Mr. Fred Harmon ..... Rt. 4, Deep Woods Dr., Selma, AL 36701
Summerfield ..... Dr. David Hutto ..... Rt. 7, Selma, AL 36701

Selma: West Highlands:
Union ..... Mr. J.D. Willis ..... Rt. 1, Box 344, Sardis, AL 36775
West Highlands ..... Mr. Don Myers ..... 2107 Church St., Selma, AL 36701

Verbena:
Pleasant Hill.....Mr. Raymond Allen..... Rt. 3, Box 258, Prattville, AL 36067
Shady Grove.....Mr. T.C. Mims..... Rt. 1, Jemison, AL 36085
Verbena.....Mr. Jack P. Davis.....Rt. 2, Box 6, Verbena, AL 36091

TROY DISTRICT

Alston-Clopton:
Adams Chapel.....Mrs. Becky Griffin.....Rt. 1, Clayton, AL 36016
Clopton.....Mrs. Hazel Trawick..... Rt. 1, Skipperville, AL 36374
Edwin.....Mr. Jack Ryals..... Rt. 1, Clopton, AL 36317
Pond Bethel.....Ms. Jean Bryan.....Rt. 4, Box 140, Eufaula, AL 36027
Banks:
Banks.....Mrs. Susan Carroll.....Banks, AL 36005
Murphy's Chapel.....Mr. J.B. Money.....Rt. 5, Box 120, Troy, AL 36081
Pleasant Hill.....Mr. Frank Brabham..... Rt. 5, Troy, AL 36081
Brantley:
Brantley.....Mr. Henry Foster.....P.O. Box 66, Brantley, AL 36009
Brunson's Chapel.....Mr. Lamar Battle..... Rt. 3, Luverne, AL 36049
Brundidge:
Brundidge.....Mr. Sherroll Tatum.....406 Dickert Circle, Brundidge, AL 36010
Campground-Petrey:
Campground.....Mr. Paul Mitchell Jones.....Rt. 2, Box 51, Luverne, AL 36049
Petrey.....Mr. Joe Petrey..... P.O. Box 48, Petrey, AL 36062
Clayton:
Clayton.....Mr. Ed. Parrish..... P.O. Box 65, Clayton, AL 36016
Street Memorial.....Mrs. Bill Strickland, Jr. ..... Rt. 2, Louisville, AL 36048
Crawford:
Antioch.....Mr. Ira Allen.....Rt. 2, Box 267, Salem, AL 36874
Crawford.....Mr. Harrison Bryce.....Rt. 1, Box 69, Salem, AL 36874
Golden Acres.....Mr. Fred Grimes..... 701 23rd Ave., Phenix City, AL 36867
Eufaula: Epworth:
Epworth.....Mr. Frank Friedman..... P.O. Box 76, Eufaula, AL 36027
Eufaula: First:
First Church.....Mr. Don Johnston.....47 Anderson Dr., Eufaula, AL 36027
Eufaula: Washington Street:
Washington Street.....Mr. Billy Ray Hagler..... P.O. Box 519, Eufaula, AL 36027
Glenwood:
Glenwood.....Mr. D.F. Jackson, Sr. .....P.O. Box 161, Glenwood, AL 36034
Springhill.....Mr. Johnny Abercrombie.....Rt. 2, Box 161, Troy, AL 36081
Goshen:
Goshen.....Mr. Billy Walters..... Goshen, AL 36035
Henderson.....Mr. Gillis Qualls.....Rt. 1, Goshen, AL 36035
Little Oak.....Mrs. W.M. Skinner..... Goshen, AL 36035
Hopewell:
Hopewell.....Mr. Tommy Lane..... Rt. 1, Fitzpatrick, AL 36029
Mt. Hilliard.....Mr. Rex I. Baker..... 710 Ravencroft Dr.,
Union Springs, AL 36089
Hurtsboro:
Hurtsboro.....Mr. Joel Beezley.....P.O. Box 17, Hurtsboro, AL 36860
LaPine:
Bradleyton.....Mr. Lester Gunby..... Rural Route 1, Grady, AL 36036
Hill's Chapel.....Mr. Donald R. Murphy..... Pine Level, AL 36065
LaPine.....Mr. Bill Spear..... Rt. 1, Box 12, LaPine, AL 36046
Louisville:
Clio.....Mr. John Roddam..... P.O. Box 7, Clio, AL 36017
Louisville.....Mr. Larry Baxter.....P.O. Box 206, Louisville, AL 36048
Luverne:
Luverne.....Mr. Van Gholston.....423 W. Sixth St., Luverne, AL 36049
Mt. Ida.....Mr. Howard Campton.....Luverne, AL 36049
Midway:
Batesville.....Mr. F.M. Kelley..... Rt. 5, Box 138, Midway, AL 36053
Comer.....Mr. Alfred Grant..... Rt. 5, Box 11, Midway, AL 36053
Midway.....Mrs. Jeff Hall..... P.O. Box 130, Midway, AL 36053
Springhill.....Mr. W.L. Robertson, Jr. ..... Rt. 3, Box 67, Midway, AL 36053
Mount Carmel:
Lamar Memorial.....Dr. Matt Holmes..... Letohatchee, AL 36047
Mount Carmel.....Mr. Moses Sellers..... Rt. 1, Box 186, LaPine, AL 36046

Phenix City: Epworth:
Epworth ..... Mr. Charles Rice ..... 1807 47th St., Phenix City, AL 36867
Phenix City: First:
First Church ..... Mr. James Brown ..... 407 21st Ave., Phenix City, AL 36867
Phenix City: Hillside:
Hillside ..... Mr. Braxton Spahos ..... 1308 24th Ave., Phenix City, AL 36867
Phenix City: Summerville:
Summerville ..... Mr. R.D. McGrew ..... P.O. Box 93, Phenix City, AL 36867
Phenix City: Trinity:
Trinity ..... Mr. Curtis Kinney ..... 1801 Auburn Rd., Phenix City, AL 36867
Pike Circuit:
Carr's Chapel ..... none
Center Ridge ..... Mr. Michael Roundtree ..... Rt. 2, Troy, AL 36081
Union Hill ..... Mr. David Kirby ..... 201 Sherwood Ave., Troy, AL 36081
Pittsview:
Hatchechubbee ..... Mr. Felix A. (Buddy) Walker Star Rt., Box 86, Hatchechubbee, AL 36858
Jernigan ..... Mr. George McLendon ..... P.O. Box 122, Cottondale, AL 36851
Pittsview ..... Mr. John E. Lowery ..... P.O. Box 92, Pittsview, AL 36871
Uchee ..... Mrs. Elizabeth Persons ..... Star Rt., Box 58, Hurtsboro, AL 36860
Ramer-Pine Level:
Orion ..... none
Pine Level ..... Mr. James M. Pugh, Jr. ..... 4604 Virginia Loop Rd., Apt. 3144-A Montgomery, AL 36616
Ramer ..... Mr. Walt Sellers ..... Rt. 1, Ramer, AL 36069
Rocky Mount:
Rocky Mount ..... Mr. Edward Griffin ..... Rt. 4, Eufaula, AL 36027
Texasville ..... Mr. William J. Adams, Jr. ..... P.O. Box 434, Clayton, AL 36016
Rutledge:
Live Oak ..... Mr. Raymond Trotter ..... Rt. 2, Luverne, AL 36049
Mt. Zion ..... Mrs. Lois Massey ..... Box 35, Honoraville, AL. 36042
Rutledge ..... Mr. Hugh Bagents ..... Rt. 1, Luverne, AL 36049
Vernledge ..... Mr. Mancil Fowler ..... Rt. 1, Luverne, AL 36049
Sandy Ridge:
Bethel ..... Mr. Joe McCraney ..... Rt. 1, Ft. Deposit, AL 36032
Sandy Ridge ..... Mr. C.J. Ellis ..... Rt. 1, Letohatchee, AL 36047
Spring Hill ..... Mr. Aubrey Gibson ..... Rt. 2, Honoraville, AL 36042
Seale:
Alexandria ..... Mr. Ray Hebert ..... P.O. Box H, Ft. Mitchell, AL 36856
Seale ..... Mr. Claude Parkman ..... Rt. 2, Box 164, Seale, AL 36875
Shady Grove:
Oak Grove ..... Mr. Billy Jinright ..... Brundidge Blvd., Troy, AL 36081
Shady Grove ..... Mr. Howard Guilford ..... Rt. 2, Goshen, AL 36035
Smiths: Mt. Zion:
Mt. Zion ..... Mr. Bennett Yielding ..... Rt. 1, Box 229, Smiths, AL 36877
Troy: First:
First Church ..... Mr. Henry Greer ..... 401 Flavia Circle, Troy, AL 36081
Troy: Park Street:
Park Street ..... Mr. E.C. Oswald ..... 108 Norfolk St., Troy, AL 36081
Union Springs: First:
First Church ..... Mr. Lynn W. Jinks, III ..... 401 N. Prairie St., Union Springs, AL 36089
Fitzpatrick ..... Mr. Joe Gholston ..... Fitzpatrick, AL 36029
Fort Davis ..... Mr. Walter Vail ..... Armstrong, AL 36002
Union Springs: St. Paul:
Brown Grove ..... Mr. Earnest Finney ..... 105 Bay St., Tuskegee, AL 36088
St. Paul ..... Mr. David Finney ..... 421 Rannie St., Union Springs, AL 36089
White Oak-Liberty:
Liberty ..... Mr. Fred Tye ..... Rt. 3, Box 136, Abbeville, AL 36310
White Oak ..... Mr. Huey Dannelly ..... Rt. 3, Box 469, Abbeville, AL 36310
Williams-Tennille:
Chestnut Grove ..... Mr. Ewell Griswell ..... Rt. 1, Jack, AL 36346
Friendship ..... Mr. Dewey Senn ..... Rt. 4, Box 372, Troy, AL 36081
Tennille ..... Mrs. Betty Pryor ..... Rt. 1, Brundidge, AL 36010
Williams Chapel ..... Mr. Rayvon Graham ..... Rt. 1, Brundidge, AL 36010

Division III — The Chronological Roll

PASTORAL SERVICE RECORD AND CONFERENCE DIRECTORY

NOTE: The Chronological Roll, the Pastoral Service Record, and the Conference Directory are all hereby presented in a combined form, and in alphabetical order. It is our hope that we can present a more detailed as well as a more accurate record of each minister. The information in this division is compiled from my records and not from those of the Board of Pensions. I sincerely hope they are accurate, and you are asked to notify me of any discrepancies in your record. It is our plan to continue this form on a permanent basis, and we hope it meets with your approval. —The Conference Secretary.

Symbols used *before* each name denote the category of conference relationship and the numbers indicate place in the chronological (or other) order. Hence R—1 means the first place in the Retired category. AM—Associate Member; FC—Effective Members (Full Connection); FT—Full Time; LP—Local Pastor; PM—Probationary Member; PT—Part Time; R—Retired; S—Supply; SLP—Student Local Pastor; AFM—Affiliate Member; HM—Honorary Member.

The symbols used *after* the name are as follows: D—When Ordained Deacon; E—When Ordained Elder; A—When Admitted on Trial or as a Probationer; FC—When Admitted into Full Membership; T—When Transferred into this Conference; LP—When Approved as a Lay Pastor or Approved Pastor; AM—When Approved as an Associate Member; and PT—Part Time Minister (one who has other employment). *—No Record of Attendance at Annual Conference.

NOTE—Beginning in 1983, the service years listed with each person are "years under appointment" until retirement, *NOT* years of pension credit. If you need information about pension credit, please contact the Conference Council Staff member assigned to the Board of Pensions. —The Conference Secretary.

HONORARY MEMBERS

	Name	Address
HM—5	DUFFEY, BISHOP PAUL ANDREWS	Professional Towers, Suite 264, 4010 Dupont Circle, Louisville, KY 40207

A—1944 (Tenn. Conference); FC—1946; D—1944; E—1946
1944—Chapel Hill Ct.; 1946 (Oct. 1)—T to Alabama Conference, Abbeville; 1950—Marion; 1954—Dexter Ave., Montgomery; 1961—Pensacola, First; 1966—Dothan, First; 1970—Montgomery, First; 1976—Montgomery District; 1980—Elected Bishop, assigned to Louisville Area

HM—2	GOODSON, BISHOP W. KENNETH	The Divinity School, Duke University, Durham, NC 27706

1964—Elected Bishop, assigned to the Birmingham Area; 1972—Richmond Area; 1980—Retired

HM—1 HARDIN, BISHOP PAUL, JR. P.O. Box 338, Lake Junaluska, NC 28745
1960—Elected Bishop, assigned to the Columbia Area; 1961-1964—Presiding Bishop of the Alabama-West Florida Conference; 1972—Retired

HM—4 McDAVID, BISHOP JOEL DUNCAN 159 Ralph McGill Blvd., NE, Suite 208, Atlanta, GA 30365
A—1944; FC—1946; D—1944; E—1946
1944—Grand Bay; 1947—Toulminville; 1951—Auburn; 1958—Montgomery, First; 1966—Mobile, Dauphin Way; 1972—Elected Bishop, assigned to the Florida Area; 1980—Atlanta Area

HM—3 SANDERS, BISHOP CARL J. P.O. Box 6073, Dothan, AL 36302
1972—Elected Bishop, assigned to the Birmingham Area; 1980—Retired; 1983 (April 22)—Retired, supplying Montgomery, First; 1983—Montgomery, First; 1983 (Nov. 15)—released from appointment, Retired

ACTIVE AND RETIRED MINISTERS

FC—21 ABBOTT, CLIFFORD MILES P.O. Box 2727, Pensacola, FL 32503
LP—1949; A—June 1, 1952; FC—June 4, 1954; D—1950; E—1954
1947—Robertsdale-Marlow; 1949—Opelika, Pepperell; 1953—Tallassee, First; 1957—Fairhope; 1960—Toulminville; 1963—Marianna, First; 1968—St. James, Montgomery; 1974—Enterprise, First; 1979—Andalusia District; 1981—Pensacola District
36¾ yrs.

FC—55 ALBRITTON, WALTER MATTHEW, JR. 2600 W. Strong St., Pensacola, FL 32505
A—1954; FC—May 29, 1958; D—1956; E—May 29, 1958
8/28/53—LaPlace Circuit (Supply); 1954—LaPlace; 1955—Student, Vanderbilt; 1956—Midway Ct.; 1958—Pine Forest; 1963—Assoc. Director, Conference Council; 1968—General Bd. of Evangelism; 1972—Government St., Mobile; 1975—Demopolis, First; 1980—Whitfield Memorial; 1982—Pensacola: Richards Memorial
29 yrs. (25 AL-W. FL; 4 Bd. of Evangelism)

AM—12 ALBURL, ALONZO JAY P.O. Box 376, Midland City, AL 36350
LP—1967; AM—1973; D—June 1, 1971
1967—Alston-Clopton; 1969—Midway; 1970—Brantley; 1971—Williams-Tennille; 1973—Old Tabernacle (Enterprise); 1975—Pondtown; 1976—Verbena; 1978—Mt. Zion, East; 1979—Leave of Absence; 1980—Geiger, First; 1982—Trinity; 1983—Midland City-Blackwoods
16 yrs.

*S ALDERMAN, RONALD B. P.O. Box 477, Sneads, FL 32460
PTLP—1978; S—1984
1978—Associate, Greenwood; 1979—Mexico Beach; 1980 (Sept. 15)—Shady Grove
6 yrs.

AM—10 ALEXANDER, BILLIE RAY Rt. 1, Box 96, Jay, FL 32565
LP—1968; AM—1971; D—June 1970
1968—Bruce; 1974—Calloway-Mexico Beach (August 15); 1976—Calloway; 1978—Byrneville-Mt. Carmel; 1979—Mt. Carmel
16 yrs.

FC—251 ALLEN, AUGUSTUS M. Rt. 1, Box 600, Creola, AL 36525
A—May 30, 1977; D—May 30, 1977; E—May 28, 1979; FC—May 28, 1979
1977—Student Asbury; 1978—Creola-Plateau; 1980—Creola
6 yrs.

FTLP—1 ALLEN, JIMMY L., SR. P.O. Box 456, Thorsby, AL 35171
S—1964
1964—Panama City: St. Mark; 1965—Clanton Circuit; 1966—Bashi; 1967—Kinston; 1968—Shady Grove; 1969—Williams-Tennille; 1971—Ramer-Pine Level; 1972—No Appointment; 1975—Gainesville; 1976—Mt. Hermon; 1977—Discontinued; 1981—Coffeeville; 1982—Jemison-Thorsby
13 yrs.

SLP—1 ALLEN, JIMMY L., JR. P.O. Box 288, Pennington, AL 36916
S—1983
1983—Trinity
1 yr.

FC—160 ALLISON, JAMES LARUE 216 S. Sage Ave., Mobile, AL 36606
LP—1961; A—May 30, 1967; FC—May 27, 1969; D—May 29, 1967; E—May 30, 1969
1962—Coden (LP); 1966—Opelika, St. Paul; 1969—Geneva, Westside; 1972—St. John, Mobile; 1973—Citronelle-Aldersgate; 1976—Sage Ave., Mobile
22 yrs.

SLP—2 ANDERSON, DAVID L. P.O. Box 148, Midway, AL 36053
S—1983
1983—Midway
1 yr.

PM—27 ANDERSON, LAWRENCE M. A.T.S., S.P.O. 215, Wilmore, KY 40390
A—May 28, 1984; D—May 28, 1984
1984—Student, Asbury

FC—74 ANDRESS, ERNEST MARION P.O. Box 387, Monroeville, AL 36460
LP—1950; A—1958; FC—1960; D—1958; E—1960
1951—Associate, St. Mark, Montgomery, 7/15/51—Whitfield, Montgomery; 1953 (8/26)—Military Service; 1955—Salem Ct.; 1956—Wallsboro; 1957—Student, Emory; 1960—Destin; 1961—Cokesbury, Pensacola; 1967—Forest Park, Panama City; 1969—Headland; 1974—Thomasville; 1980—Andalusia, First; 1981—Monroeville
29¼ yrs.

*R—47 ANDREWS, ELLIS LAFAYETTE 4009 Michael Blvd., Mobile, AL 36609
A—1936; FC—1938; D—1938; E—1940
1936—Uriah; 1937—Associate, St. Francis, Mobile; 1938—Newberne; 1939—Castleberry; 1941—Chisholm; 1943—Brundidge; 1946—Capitol Heights, Montgomery; 1948—Demopolis District; 1951—Church St., Selma; 1957—Richards Memorial, Pensacola; 1961—St. Francis St., Mobile; 1978—Retired
41½ yrs.

FC—232 ANDREWS, JOEL EARL P.O. Box 2275, Fort Benning, GA 31905
A—1959 (N. Ala.); FC-1961; D-1959; E—1961; T-1977 (From N. AL.)
1958—Mt. Zion, Gadsden; 1961—Chaplain, U.S. Army
25 yrs.

*PTLP—1 ANDREWS, LOONIE TERRELL 404 Meadowlake Dr., Ozark, AL 36360
LP—June 1, 1970; D—May 28, 1973
1969—Wesley Chapel, Enterprise; 1973—Associate, Ozark, First; 1976—Center
15 yrs.

R—35 ANDREWS, ROBERT SMITH 2044 Tullis Dr., Montgomery, AL 36111
A—1948; FC—1950; D—1950; E—1952
1948—Eight Mile; 1949—Thomaston; 1954—St. Luke, Montgomery; 1957—Slocomb; 1962—Samson; 1963—Disability; 1965—Returned to effective service and appointed to Uniontown; 1966—Thomaston; 1969—Marion Junction-Orrville; 1973—West Highlands, Selma; Dec. 1, 1975—Retired
24 yrs.

FTLP—2 ANTHONY, JAMES AUGUSTA Route 1, Box 227, Marion, AL 36756
LP—1971; D—1974
1971—Rising Star (N. AL.); 1973—Oak Grove Circuit
13 yrs.

*R—36 ANTHONY, JAMES AVERETT, JR. 364 Henson Ave., Columbus, GA 31907
LP—1947; A—1954; FC—1956; D—1951; E—1953
1947—Lower Peach Tree; 1949—Eufaula Circuit; 1951—Daleville; 1952—Whatley; 1953—Galilee; 1954—Malone; 1955—Cuba; 1957—Gilbertown; 1958—Crestview: Friendship; 1959—Baker; 1960—Florala Circuit; 1961—Supernumerary; 1966—Located; 1976—Readmitted and Retired

S— ARHELGER, JERRY R. P.O. Box 70, Chunchula, AL 36521
S—1984
1984—Georgetown-Chunchula

FC—132 ARLEDGE, BENJAMIN FRANKLIN P.O. Box 304, Slocomb, AL 36375
LP—1961; A—1964; FC—1966; D—May 29, 1958; E—June 2, 1960
1956—Geneva Ct.; 1960—Ariton; 1961—Dothan Ct.; 1964—Daleville; 1967—Curtis Memorial, Dothan; 1971—Louisville-Clio; 1976—Pine Grove-Beulah; 1977—Jay; 1980—Luverne; 1983—Slocomb
26 yrs.

FTLP—3 ARLEDGE, TOMMY F. P.O. Box 146, McKenzie, AL 36456
LP—1981
1981—Opp: Memorial-Macedonia; 1984—McKenzie
3 yrs.

FC—281 ARNOLD, DANNY RAY P.O. Box 64, Glenwood, AL 36034
A—1980; D—1980; FC—May 22, 1983; E—May 23, 1983
1980—Student, Asbury; 1981—Hopewell; 1984—Glenwood
3 yrs.

FC—72 ARNOLD, FRANK AUBREY, JR. P.O. Box 1028, Opelika, AL 36801
LP—1953; A—1957; FC—1960; D—1957; E—1960
1953—Fairview; 1956—Student, Duke; 1958—St. Paul, Opelika; 1960—Wilmer; 1965—Luverne; 1968—Dexter Ave., Montgomery; 1975—Monroeville; 1979—St. Andrew; 1984—Opelika, First
31 yrs.

FC—295 ASH, MARTIN R. Rt. 3, Box 219, Milton, FL 32570
1977—T—N. Ga.; AM—1980; A—May 24, 1982; D—May 29, 1978; FC—May 28,1984; E—May 28, 1984
1975—St. Paul (N. GA); 1976—South Bend (N. GA.); 1977—Echo; 1978—Wesley Chapel; 1979—Carrville; 1982—Pensacola, Bellview; 1984—Pineview
9 yrs. (2—N. GA; 7—AL-W. FL)

*FC—136 ASHURST, TURPIN CONWAY HCC 172d LIB (Snowhawk Chapel) Ft. Richardson, Alaska 99505
A—1964; FC—1967; D—1964; E—1967
1960—Government St., Greenville (Supply); 1962—Malone (Supply); 1964—Corner Creek; 1966—Student, Emory; 1967—Chaplain, U.S. Army
22 yrs.

*R—18 ATKINSON, WILLIAM BRUNSON, SR. 953 N. Main St., Crestview, FL 32536
A—1931; FC—1938; D—1933; E—1935
1931—Shady Grove; 1933—Ashford; 1936—Chisholm; 1940—Linden; 1942—Demopolis; 1946—Panama City, First; 1949—Clanton, First; 1950—Toulminville; 1953—Crestview; 1957—Marianna District; 1962—Ft. Walton Beach, First; 1967—Tallassee, First; 1969—Retired; 1974—Retired, Supply Crestview, Friendship; 1976—Retired
37½ yrs.

FC—13 ATKINSON, WILLIAM BRUNSON, JR. 3120 Whistler St., Whistler, AL 36612
A—1951; FC—1953; D—1953; E—1955
1949—Oxmoor, N. Ala. (Supply); 1951—Crawford; 1953—Samson; 1954—Ariton; 1956—Brantley; 1957—Woodlawn; 1958—Student, Emory; (1959—Rutledge, Ga.); 1961—York; 1965—Eclectic; 1966—Wesley Chapel, Mobile; 1968—Brentwood, Pensacola; 1969—St. Luke, Montgomery; 1974—Cloverdale, Dothan; 1975—Ashford; 1977—Wesley Memorial 1979—Snowdoun; 1981—Fowl River-Zirlott Road; 1982—Prichard, Whistler
33 yrs.

FC—266 AUSLEY, RUREL REUBEN, JR. Rt. 10, Box 47-A, Montgomery, AL 36116
A—May 28, 1979; D—May 28, 1979; FC—May 25, 1981; E—May 25, 1981
1979—Student, Asbury Seminary; 1980—Silas; 1982—Montgomery, Aldersgate, Associate
4 yrs.

FC—216 AUTREY, KENNETH ELWYN 202 Carolyn Ave., Panama City, FL 32407
SLP—1971; A—1974; D—1974; FC—1976; E—1976
1971—Melvin; 1973—Williams-Tennille; 1975—Notasulga; 1976—Eufaula, Washington St.; 1979—Woodlawn
13 yrs.

FC—147 AVERY, CHARLES WILLIAM P.O. Box 36, Destin, FL 32541
A—1966; FC—May 28, 1968; D—1966; E—May 28, 1968
1965—Crawford; 1968—Washington St., Eufaula; 1972—Parker; 1978—St. Francis St.; 1982—Destin
19 yrs.

FC—120 BAILEY, FRED WILLIAM P.O. Box 698, Excel, AL 36439
LP—1961; A—May 29, 1963; FC—June 3, 1965; D—May 30, 1963; E—June 3, 1965
1960—Detroit (N. Ala.); 1961—Heiberger; 1962—Student, Emory; 1963—Armuchee (N. Ga.); 1964—Grace, Marianna; 1967—Hillside, Phenix City; 1969—Wewahitchka; 1971—Cain's Chapel; 1974—Jay; 1975—Malone; 1977—Bermuda; 1979—Chatom-Chalker Memorial; 1982—Excel
22 yrs.

*R—13 BALDWIN, MOSES SHOFNER 6500 Queensboro Ct., Mobile, AL 36608
A—1953; FC—1955; D—1955
1945—Dothan Ct.; 1947—Echo; 1951—Hartford Ct.; 1952—Vernon; 1960—Retired
15 yrs.

FC—296 BALL, RONALD TERRY 304 Victoria St., Enterprise, AL 36330
LP—1974; A—May 25, 1981; D—May 25, 1981; FC—May 28, 1984; E—May 28, 1984
1974—Old Tabernacle; 1975—Bascom; 1976—Fogil-Epworth (OKLA.); 1978—Cottondale; 1979—Tabernacle, Dothan; 1980—Student, Candler; 1982—Ozark: First, Associate; Enterprise, Rucker Boulevard
10 yrs.

FC—274 BALLARD, EARL L. P.O. Box 111, Opelika, AL 36801
T—S. Ga. 1980; FC—May 24, 1982; E—May 24, 1982; A—June, 1978; D—June, 1978 (S. GA.)
1980—Minister of Ed., Trinity, Opelika
4 yrs.

PM—28 BARFIELD, DANNY MARTIN P.O. Box 465, Olive Hill, KY 41164
S—1975; A—May 28, 1984; D—May 28, 1984
1975—Shady Grove; 1977—Grimes; 1978—New Brockton; 1980—Millry; 1982—Student, Asbury
9 yrs.

*FTLP—4 BARFIELD, R. DONALD Rt. 4, Box 202-U, Eufaula, AL 36027
PT—1980
1980—Pintlala; 1981—Eufaula: Epworth
4 yrs.

R—97 BARNES, CARLTON EVERETT 600 Third St., Andalusia, AL 36420
A—Nov. 21, 1940; FC—Nov. 14, 1942; D—Nov. 21, 1940; E—Nov. 14, 1942
1940—Fruitdale-Dumas; 1941—Suggsville; 1942 (May 1)—Assoc. Pensacola, First; 1942—Auburn Wesley Foundation; 1943—Florala; 1948—Springhill Ave., Mobile; 1952—Forest Ave., Montgomery; 1957—Pensacola District; 1962—Opelika, First; 1968—Church Street, Selma; 1972—Executive Director, Conference Council; 1984—Retired, supplying Lime Springs
43½ yrs.

*R—2 BARNES, WALLACE GRADY P.O. Box 115, Bellville, GA 30414
A—1921 (N. Ala.); T—1925; FC—1927; D—1927; E—1929
1919—Adger-Virginia Mines (N. Ala.); 1920—Oxmoor-Patton Chapel; 1921—White Plains; 1922—West Huntsville; 1925—Transfer to Alabama Conference; 1925—Salem; 1926—Billingsley; 1928—Chisholm-LaPlace; 1930—Coffeeville; 1931—Echo; 1932—Jay; 1934—Burnt Corn; 1937—Uriah; 1938—Taylor; 1939 (July)—Columbia; 1939 (Nov.)—Autaugaville; 1942 (March)—Deatsville; 1944—Butler; 1948—Samson; 1949—New Brockton; 1950—Eclectic; 1952—Trinity, Panama City; 1954—Lynn Haven; 1956—Grand Bay; 1957—Blountstown; 1958—Retired; 1959 Camp Ground; 1960—Retired
32½ yrs. N. Ala. 4 yrs. 36½ yrs.

FC—148 BARRY, WILLIAM HASTINGS P.O. Box 38, Gonzalez, FL 32560
A—June 3, 1965; FC—May 28, 1968; D—June 3, 1965; E—May 28, 1968
1965—Odenville (N. Ala.); 1967—Gilbertown; 1969—Pine Grove-Beulah; 1972—Broad St., Mobile; 1975—Whistler-Hubbard Memorial; 1978—Eutaw; 1980—Gonzalez
18½ yrs.

CPT—149 BASS, BILLY JOE P.O. Box 88, Georgiana, AL 36033
LP—1959; A—May 31, 1966; FC—May 28, 1968; D—1964; E—May 28, 1968
1959—Tabernacle-Wesley Chapel; 1963—Washington St., Eufaula; 1968—Trinity, Panama City; 1970—Georgiana; 1973—McKenzie (PT); 1977—Leave of Absence; 1982—Providence
20 yrs.

S— BASS, RAY T., JR. Rt. 1, Box 104, Shorter, AL 36075
S—1983
1983 (Sept. 15)—LaPlace Circuit
1 yr.

S— BASSETT, JOSEPH Box 93, Huntingdon College, 1500 E. Fairview Ave., Montgomery, AL 36194
S—1983
1983—New Style-Locust Bluff

FC—117 BATES, JOSEPH ELMER P.O. Box 9, DeFuniak Springs, FL 32433
LP—1958; A—1962; FC—1965; D—1963; E—1965
1959—Clio; 1960—Park Street, Troy; 1962—Canoe; 1963—Brentwood, Pensacola; 1964—Pine Hill; 1967—Theodore; 1969—Florala; 1976—Linden; 1980—Thomasville; 1984—DeFuniak Springs, First
25 yrs.

FC—109 BAXTER, ELMER ZEDOC P.O. Box 36, Livingston, AL 35470
LP—1957; A—1959; FC—May 27, 1964; D—1963; E—June 3, 1965
1955—Stafford-Osteen (Fla.); 1957—Suggsville; 1959—Macon Ct.; 1960—Excel; 1961—Pine Apple; 1962—Byrneville; 1963 (Sept. 1)—Mt. Hermon Ct.; 1966—Bagdad-Christ Church; 1968—Slocomb; 1972 (Aug. 15)—Evergreen; 1976—Brundidge; 1980—Linden; 1984—Livingston
28 yrs.

*SLP—3 BAXTER, JOHN I. 106 Avalon Ave., Brewton, AL 36426
S—1981
1981 (Sept. 1)—Pintlala; 1982—Conecuh Circuit
3 yrs.

*PTLP—3 BAXTER, MRS. MARTHA 106 Avalon Ave., Brewton, AL 36426
LP—1983
1983 (Jan. 1)—May Creek
1 yr.

SLP—4 BEARDEN, RONALD OWEN
LP—1984
1984—Student, Asbury

AFM—1 BECKLEY, ROBERT H. 1500 E. Fairview Ave., Montgomery, AL 36106
1984—Affiliate Member (Member of Eastern Penn. Conference)
1983—Chaplain, Huntingdon College

FC—267 BEERS, ALVA E. 4 Leverett Dr., Semmes, AL 36575
A—May 28, 1979; D—May 28, 1979; FC—May 25, 1981; E—May 25, 1981
1979—Student, Asbury Seminary; 1980—Tanner-Williams; 1983 (Jan. 1)—Trinity; Mobile, Trinity
4 yrs.

FC—217 BELCHER, JAMES ALLISON 1501 S. Park Ave., Dothan, AL 36301
A—May 28, 1973; D—May 28, 1973; FC—May 31, 1976; E—May 31, 1976
1972—White Oak-Liberty; 1973—Student, Asbury; 1975—Midway; 1978—Park St.; 1982—Dothan, Highland Park
11 yrs.

FTLP—5 BELCHER, JOHN MARION 216 E. Hildreth St., Enterprise, AL 36330
LP—1978
1978—St. Paul, Enterprise
6 yrs.

SLP—5 BELL, LUKE
LP—1984
1984—Student, Duke

CPT—128 BENNETT, LARRY DEAN 1123 Redland Rd., Wetumpka, AL 36092
LP—1958; A—1964; FC—1966; D—1964; E—1966
1957—Florala Ct.; 1959—Glenwood; 1961—Pittsview; 1964—Louisville; 1966—Associate, St. James, Montgomery; 1968—Snowdoun; 1973—Chatom; 1973 (July 1)—Leave of Absence (State of Alabama Director of Correctional Services); 1974—Director of Correctional Services; 1979—Leave of Absence; 1980—Lowndesboro; 1983—Burkeville
20 yrs.

PM—29 BENNETT, RICHARD A. Asbury Seminary, Wilmore, KY 40390
LP—1975; AM—1980; A—May 28, 1984; D—May 28, 1984
1975—Pine Apple; 1977—Baker; 1980 (Jan. 15)—St. Mark; 1982—Student, Asbury
9 yrs.

PM—30 BENNETT, ROBERT T. P.O. Box 67, Bascom, FL 32423
LP—1978; AM—1981; A—May 28, 1984; D—May 28, 1984
1977—Walnut Creek; 1981—Salem-Mt. Zion; 1983—Bascom-Greenwood
7 yrs.

FC—182 BINGHAM, THOMAS AVERY P.O. Box 6, Forest Home, AL 36030
LP—1954; A—May 28, 1968; FC—June 1, 1971; D—1958; E—1960
1952—Golden Acres; 1954—Banks; 1955—Opp Memorial; 1956—Freeport; 1958—Malone; 1959—Springfield, Panama City; 1960—Vernon; 1961—Coffee Springs; 1962—Forest Home; 1966—Silas; 1968—Trinity, Choctaw; 1970—Pine Hill; 1972—Millry; 1974—Calvert-McIntosh; 1975—Chumuckla-Pineview; 1976—Ozark, Pleasant Hill; 1977—West End, Andalusia; 1979—Alco-Pollard; 1980—Uriah; 1982—Beatrice; 1983—Forest Home
32 yrs.

FC—6 BLAIR, JOE NEAL P.O. Box 396, Prattville, AL 36067
A—1945 (N. Ala.); T—1949; FC—1950; D—1948; E—1950
1945—Riverview; 1946—Student, Emory (Youth Director for Glenn Memorial); 1947—Student, Vanderbilt (Youth Director, Meridian St., Nashville); 1949—Director, Youth Work, Conference Bd. of Education; 1949 (8/26)—Released from appointment due to health; 1950—Supernumerary; 1951 (9/1)—Auburn Wesley Foundation; 1953—Eclectic; 1956—Ferry Pass, Pensacola; 1962—Marion; 1965—Fairhope; 1970—Eufaula, First; 1976—Pensacola, St. Mark; 1978—Wetumpka; 1983—Prattville, First, Associate
37¼ yrs.

FC—71 BLANCHARD, DALLAS ANTHONY 11542 Clear Creek Dr., Pensacola, FL 32514
LP—June 1, 1956; A—Sept. 13, 1956 (N. Ala.); T—Sept. 14, 1956; FC—June 1, 1960; D—1957; E—1960
1951—Deer Park (Supply); 1954—Coden (Supply); 1955—Plantersville (Supply); 1956—Student, Vanderbilt (Pembroke, Ky. Supply); 1957—West End, Andalusia; 1958 (Sept.)—Student, Vanderbilt, supplying, Nashville: Love's Chapel; 1960—Associate, Dauphin Way, Mobile; 1963—Fort Deposit; 1965—Toulminville; 1968—Student, Boston; 1970—Professor, University of West Florida; 1981—Leave of Absence; 1982—Professor, University of West Florida
31¾ yrs.

FC—208 BLAND, JOHN ANDREW Route 3, Box 130, Robertsdale, AL 36567
LP—1965; A—May 28, 1968; D—May 28, 1968; FC—1974; E—1974
1965—Antioch-Liberty; 1969—Crawford; 1970—Calloway; 1971—Student, Emory; 1972—Mt. Zion, West; 1974—Nov. 1, Repton; 1980—Rosinton
19 yrs.

*S— BLANKENSHIP, CHARLES D. 309 N. Walnut, Demopolis, AL 36732
S—1982
1982—Lisman; 1983—Coke's Chapel-Brewersville
2 yrs.

*PTLP—3 BLEDSOE, MICHAEL B. P.O. Box 533, Evergreen, AL 36401
S—1965; PTLP—1972
1965—Hill's Chapel; 1966—Shady Grove; 1968—Repton; 1970—Evergreen, Youth Director; 1971—Evergreen Circuit
19 yrs.

FC—121 BOLAN, DEAN AUSTIN P.O. Box 29, Calvert, AL 36513
LP—Sept. 1956; A—Sept. 10, 1958 (N. Ala.); FC—May 31, 1961 (N. Ala.); D—Sept. 8, 1960; E—May 31, 1961; T—June 1965
1953—Pettusville; 1957—Ranburne; 1958—Jefferson St., Atlanta; 1961—Camp Hill; 1962—Voluntary Location; 1965—Readmit and transfer to Ala.-West Fla., Irvington-Fowl River; 1967—Whistler; 1971—Mt. Vernon; 1975—Daleville; 1980—Brundidge; 1981—Cottonwood; 1982—Sneads; 1983—Calvert-McIntosh
27 yrs. (8 N. AL; 19 AL-W. FL)

*FC—57 BOLAND, CHARLES HAMPTON, JR. 1793 Brookwood Cir., Milledgeville, GA 31061
A—June 2, 1955; FC—May 29, 1958; D—May 31, 1956; E—May 29, 1958
1955—Student, Emory; 1956—Rome Ct. (N. Ga.); 1957—St. Mark, Panama City; 1958—Wilmer; 1960—Saraland; 1963—Chaplain, U.S. Navy; 1969—Chaplain, Middle Georgia State Hospital; 1982—Leave of Absence
27 yrs.

FC—248 BONNER, JOHN H. 4611 Three Notch Rd., Mobile, AL 36609
T—N. Ga. May 29, 1978; SLP—1968; A—1973; FC—1975; D—1973; E—1975
1968—Mulder Memorial-Oak Valley; 1972—Stewart Ave.; 1974—Griffin, First, Associate; 1976—South Calhoun; 1978—Carrville; 1979—Coden; 1981—Leave of Absence; 1983 (Nov. 15)—Mobile, St. Paul
14 yrs.

FC—77 BOOZER, ASA 201 E. Broad St., Ozark, AL 36360
A—June 1957; FC—1961; D—May 30, 1957; E—1961
1955—Thorsby; 1956—Student, Emory; 1959—McCann's Chapel, Jackson; 1964—Cloverdale, Dothan; 1968—St. Luke, Enterprise; 1972 (Aug. 1)—Marion; 1983—Ozark, First
27 yrs.

R—43 BOTTOMS, WILMER RUDOLPH 4220 Beau Terra Lane, Pensacola, FL 32514
A—1939; FC—1942; D—1942; E—1943
1939—Sneads; 1943—Chaplain, U.S. Army; 1963—Bayou la Batre; 1965—Broad St., Mobile; 1967—Cottage Hill; 1972—Bellview; 1977—Retired, Supply Richard's Memorial, Associate; 1978 (Aug. 1)—Supplying, Century-McDavid; 1983 (Feb. 1)—Retired
37½ yrs.

*PM—9 BOWDEN, REUBEN LAWRENCE, JR. 2200 Chapel Hill Dr., Durham, N.C. 27707
A—May 24, 1982; D—May 24, 1982
1982—Student, Duke

FTLP—6 BOYKIN, ABE, JR. 1161 Michigan Avenue, Mobile, AL 36605
LP—1977
1977—St. Paul; 1978—St. Peter-Athens; 1979—St. Paul-Moses Chapel (All in MISS.); 1981—Mobile: Wesley Chapel-Theodore First
7 yrs.

FC—268 BOZEMAN, HOWARD L., JR. P.O. Box 125, Castleberry, AL 36432
S—1974; A—May 29, 1978; D—May 28, 1978; FC—May 25, 1981; E—May 25, 1981
1974—Epes; 1975—Geiger, First; 1977—Rocky Mount; 1980—Sandy Ridge; 1983—Castleberry
10 yrs.

S— BRACEWELL, THOMAS 2003 Fieldcrest Apts., Dothan, AL 36301
S—1984
1984—Cedar Grove-Whitaker

FC—102 BRADLEY, BENJAMIN DAVID P.O. Box K, Daphne, AL 36526
A—May 1959; FC—May 1963; D—1960; E—1963
1959—Student, Duke; 1962—Byrneville; 1963—Associate, Dothan, First; 1964—Brantley; 1966—Chaplain, U.S. Army; 1971—Counselor, Okaloosa Dept. Vocational Rehabilitation; 1974—Regional Counselor, Children's Home; 1978—Pinckard 1980—Daphne
22 yrs.

FC—1 BRADLEY, CECIL EDGAR P.O. Box 69, Andalusia, AL 36420
A—Nov. 1945; FC—Aug. 1947; D—Aug. 1947; E—Aug. 1949
1942—Black Ct.; 1943—Pike Ct.; 1945—New Brockton; 1949—Chickasaw; 1954—DeFuniak Springs, First; 1958—Andalusia, First; 1961—Richards Memorial, Pensacola; 1966—Demopolis; 1970—Marianna, First; 1974—St. James, Montgomery; 1979—Shalimar; 1981—Dothan, Lafayette Street; 1983 (Nov. 15)—Andalusia District
41½ yrs.

R—42 BRADLEY, EDMUND ODELL Rt. 1 Box 172A, Millry, AL 36558
LP—Nov. 1945; A—Nov. 1946; FC—June 1950; D—1950; E—1951
1945 (10/)—Lower Peach Tree; 1947—Student, S.M.U. (Era, Texas Ct.); 1950—St. Andrew, Panama City; 1956—Thomasville; 1957—Port St. Joe; 1960—Springhill Ave., Mobile; 1963—Greensboro; 1964—Disability; 1977—Retired
27½ yrs.

R—27 BRADLEY, SELMAN DAVID Rt. 2, Box 35, Gulf Breeze, FL 32561
A—Nov. 1933; FC—1935; D—1935; E—1939
1933—Taylor; 1934—Sandy Ridge; 1936—Fairhope; 1940—Ramer; 1941—Pepperell, Opelika; 1942—Ashland Place, Mobile; 1946—Tallassee, First; 1950—Troy, First; 1954—Eufaula, First; 1955—Government St., Mobile; 1957—Director, Blue Lake; 1966—Foley; 1968—Chickasaw; 1968 (Sept. 16)—Blue Lake; 1971—Bagdad; 1972—Disability; 1974—Retired
40½ yrs.

SLP—6 BRANNON, JOHN M. Rt. 1, Box 218-B, Wetumpka, AL 36092
S—1983
1983—Trinity (Weoka)
1 yr.

FC—64 BRANNON, TERRELL LEO P.O. Box 1290, Auburn, AL 36830
LP—1952; A—1956; FC—1959; D—1957; E—1959
1952—Park St., Troy; 1954—Ramer; 1958—Carrville, Tallassee; 1961—Dir. Adult Work, Bd. of Education; 1952—Samson; 1966—Brundidge; 1968—Director of Methodist Information; 1971—Ashland Place, Mobile; 1984—Auburn
32 yrs.

R—31 BRANTLEY, MARION SANFORD 3425 Cloverdale Rd., Montgomery, AL 36111
A—1945; FC—1947; D—1947; E—1949; Located—1958; Readmitted—1975
1945—St. Stephens; 1946—Bayou La Batre; 1948—Jay-Mt. Carmel; 1949—Samson; 1950—Panama City-Millville; 1952—East Tallassee; 1954—Burge Memorial; 1956—East Brewton; 1958—Voluntary Location; 1975—Retired
12½ yrs.

FC—183 BRIDGES, WILLIAM EARL 203 N. Live Oak St., Geneva, AL 36340
LP—Aug. 1963; A—May 27, 1969; FC—June 1, 1971; D—June 1, 1966; E—June 1, 1971
1963—Winsett's Chapel; 1964—Ariton; 1968—Uriah; 1971—Curtis Memorial, Dothan; 1977—East Brewton; 1983—Geneva, Westside
20 yrs.

FC—105 BRILL, DONALD RAY P.O. Box 514, Spanish Fort, AL 36527
LP—1959; A—1961; FC—1963; D—1961; E—1963
1959—Clopton; 1961—Student, Emory; 1963—Silas; 1965—Ensley, Pensacola; 1968—Toulminville; 1969—Chatom-Chalker Memorial; 1972—Samson, Conference Council; 1974—Epworth, Phenix City; 1978—Smiths; 1984—Spanish Fort
24 yrs.

R—28 BRITT, ALBERT CRONIN Box 279, Arlington, AL 36722
LP—Nov. 1934; A—Nov. 21, 1937; FC—Dec. 3, 1939; D—Nov. 27, 1938; E—Nov. 24, 1940
1934—Echo; 1935—LaPlace; 1937—LaPine; 1940—Butler; 1942—Marion Junction; 1944—Fort Deposit; 1948—Milton-Bagdad; 1952—Whistler; 1956—Niceville; 1962—Abbeville; 1964—Graceville; 1966—Crawford; 1970—Jay; 1971—Disability; 1974—Retired
35¾ yrs.

R—79 BRITT, CHARLES ROBERT 922 Tacoma, Auburn, AL 36830
A—Oct. 2, 1944 (Tenn. Conference); FC—Sept. 2, 1945; D—1944; E—1945; T—1948, Liberia Conf.; T—June 1, 1955, Alabama-West Florida
1944—Humphrey St., Nashville; 1946—Missionary to Liberia, Africa; 1955—Slocomb; 1957—Theodore; 1958—Prattville, First; 1963—Brewton, First; 1966—Pensacola District; 1968—Auburn, First; 1979—Professor, Auburn University; 1982—Retired; 1983—Retired, supplying Marvin-Watoola
26 yrs.

FC—175 BRITTON, CURTIS EDWARD 111 West Jackson St., Chipley, FL 32428
LP—1959; A—1968; FC—1970; D—May 28, 1964; E—June 1, 1966
1959—Florala Ct.; 1960—Opp Ct.; 1961—Mt. Zion; 1963—Deatsville; 1965—Lowndesboro; 1967—Government St., Greenville; 1969—St. Paul, Opelika; 1970—Hope Hull; 1972 (Sept. 1)—Ashford; 1975—Abbeville; 1979—Milton, First; 1984—Chipley
24 yrs.

FTLP—7 BROMSTAD, DAVID L. P.O. Box 118, Kinston, AL 36453
FTLP—1979
1979—Kinston; 1981—Kinston-Piney Grove
5 yrs.

FTLP—8 BROOKS, WARREN HILTON Rt. 3, Box 476, Hartford, AL 36344
LP—1968; D—1971
1968—Sardis; 1971—Hartford Circuit; 1972—Pondtown; 1974 (Aug. 1)—Disability
15 yrs.

FC—85 BROWN, DONALD GLENN 1005 Magnolia Dr., Sylacauga, AL 35150
LP—1954; A—1958; FC—1960; D—1959; E—1961
1954—Pollard (Released Sept. 1); 1956—Uriah; 1958—Lowndesboro; 1960 (Oct. 15)—Fort Davis; 1961 (Sept. 12)—Loxley-Daphne; 1963—Loxley-Rosinton; 1966—Samson; 1967—Student, Emory; 1968—Tuskegee; 1970—Whitfield Memorial; 1974—Clinical Chaplain, Regional Mental Health
28 yrs.

R—8 BROWN, EMORY HILL Coffeeville, AL 36524
A—1925; FC—1927; D—1927; E—1929
1925 (July-Nov.)—Coffee Springs; 1925—Titus; 1930—Sandy Ridge; 1932—Bonifay; 1936—Ashford; 1937—Newton-Pinckard; 1941—Uniontown; 1945—Eufaula Ct.; 1948—Fort Deposit; 1957—Whistler, Mobile; 1960—Retired; 1967—Whatley (Retired Supply); 1968—Coffeeville (Retired Supply); 1972—Retired
34½ yrs.

FC—68 BROWN, JAKE BUFFORD P.O. Box 385, Jackson, AL 36545
LP—June 1, 1952; A—Sept. 16, 1955; FC—1960; D—1958; E—1960
1952—Greenwood; 1953—LaPine; 1956—Associate, St. James, Montgomery; 1957—Loachapoka; 1960—Grace, Auburn; 1966—Graceville; 1973 (July 31)—Wetumpka; 1976—Chickasaw; 1981—Jackson, First
32 yrs.

RAM—16 BROWN, JAMES CECIL P.O. Box 6, Coffeeville, AL 36524
LP—1953; AM—1969; D—1955; E—1957
1952—Mt. Nebo (Clanton Ct.); 1953—Clanton Ct. (Organized Thorsby Church); 1954—Suggsville; 1957—Coatopa; 1958—St. Stephens; 1960—Mexico Beach-Overstreet; 1961—Gulfview, Panama City; 1962—Grace, Marianna; 1964—Gilbertown; 1967—Dumas; 1968—Loachapoka; 1972—Sandy Ridge; 1974—Hopewell; 1977—Robinson Springs; 1979—Sepulga; 1980—Tuskegee, First; 1983—East Mt. Zion, to Retire Dec. 31, 1983; 1984—Retired
28¾ yrs.

FC—79 BROWN, JOHN LAMAR P.O. Box 795, Shalimar, FL 32579
LP—1953; A—May 29, 1957; FC—1957; D—May 28, 1959; E—June 1, 1961
1953—South Brookley; 1961—Whistler; 1966—Clayton; 1970—St. Andrew; 1979—St. James; 1981—Shalimar
31 yrs.

AM—20 BROWN, NAOMI PRESCOTT P.O. Box 6, Coffeeville, AL 36524
LP—1974; D—1975; AM—May 23, 1983
1974—Associate, Hopewell; 1977—No Appointment; 1979—Forest Home; 1980—Society Hill-Williams Chapel; 1983—Galilee; 1984—Coffeeville
5 yrs.

FC—99 BROWN, OLIVER CHILDS, III 171 Burton St., Auburn, AL 36830
LP—1954; A—1960; FC—May 30, 1962; D—1960; E—May 30, 1962
1954—Newton (June to Sept.); 1955—Curtis Memorial, Dothan (June to Sept.); 1956—Lowndesboro; 1958—Student, Emory; 1960—Perry Hill, Montgomery; 1965—Student, Glasgow, Scotland; 1966—Grace, Auburn; 1969—Consultant, Emergency Food Program; 1972—Disability
22½ yrs.

*FC—225 BROWN, THOMAS O'NEAL 24th CSG/HC, PSC Box 129, APO Miami, FL 34002
LP—1968; D—1975; A—1975; FC—1977; E—1977
1968—Stockton; 1970—Elmore-Deatsville; 1973—Crawford; 1974—Student, Emory; 1976—Church St. Associate; 1978—Slocomb; 1980 (July 1)—Chaplain, U.S. Army
16 yrs.

S— BRUNER, BILLY Rt. 4, Box 82, Graceville, FL 32440
S—1955; FTLP—1977; AM—1979; A—May 25, 1981; 1982—Discontinued
1955—Shady Grove-Cypress; 1956—Altha Circuit; 1957—Alaqua-Center Ridge; 1958—Goshen; 1959—Dozier; 1960— No Appointment; 1975—New Hope-Pleasant Grove; 1979—Mt. Vernon; 1980 (Aug. 31)—Fairview; 1981 (Sept. 1)—Leave of Absence; 1981 (Nov. 15)—Orange Hill
10 yrs.

*FC—17 BRUNER, WILLIAM DOSSIE 6317 Dickinson Way, Virginia Beach, VA 22234
A—1950; FC—1954; D—1952; E—1954
1948—North Montgomery (Supply); 1949—Fort Davis (Supply); 1951—Student, Emory; 1952—Shalimar; 1956—Associate, First, Pensacola; 1958—Gulf Breeze; 1961—Chaplain, U.S. Navy; 1982—Leave of Absence
32 yrs.

FC—94 BRYAN, JOHN WILLIAM 2201 N. 12th. Ave., Pensacola, FL 32503
LP—1953; A—1958; FC—May 30, 1962; D—1958; E—May 31, 1962
1953—Clopton; 1956—Pleasant Hill; 1958—Elizabeth Chapel; 1959—Jay; 1961—Carrville, Tallassee; 1962—Snowdoun; 1965—Epworth, Phenix City; 1966—Associate, Gadsden St., Pensacola; 1969—Daleville; 1972—Highland Park, Dothan; 1975—Foley; 1977—Pine Forest; 1980—St. Mark, Mobile; 1981—Pensacola, St. Mark
31 yrs.

FC-218 BRYAN, ROBERT LAWSON 301 Dexter Ave., Montgomery, AL 36104
A—1973; D—May 28, 1973; FC—May 30, 1976; E—May 30, 1976
1973—Student, Emory; 1975—Trinity, Associate; May 1, 1975—Hiland Park; 1980—Dexter Ave.
11 yrs.

FC—257 BRYARS, PAUL LAWRENCE 811 S. Seale Rd., Phenix City, AL 36867
A—May 29, 1981; D—May 29, 1978; FC—1980; E—1980
1978—Student, Asbury; 1979—Associate, Bay Minette, First; 1982—Selma, Church Street, Associate; 1983—Phenix City, Epworth
5 yrs.

R—48 BULLINGTON, JOSEPH HARDIE 1518 Plaza Dr., Dothan, AL 36303
LP—1936; A—Nov. 1949; FC—Nov. 1942; D—Nov. 1942; E—Nov. 1945
1936—Daleville; 1937—LaPlace; 1941—Titus; 1943—Macon Ct.; 1945—Pine Forest; 1949—Eight Mile-Chunchula; 1951—Eutaw; 1954—Evergreen; 1958—Trinity, Phenix City; 1959 (Nov. 1)—Luverne; 1961—Butler; 1963—Autaugaville; 1966—Gonzalez; 1968—Alabama Ave., Selma; 1972—Pinckard; 1976—Newton; 1978—Retired; 1978—Wesley Chapel-Oak Grove (RS); 1983—Retired, supplying Taylor-Malvern
40¾ yrs.

FC—158 BULLINGTON, JOSEPH HARDIE, JR. 5725 9th Ave., Pensacola, FL 32504
LP—Sept. 17, 1962; A—May 31, 1966; FC—May 27, 1969; D—June 1, 1966; E—May 27, 1969
1968—Pleasant Hill, Ozark; 1969—Associate, Dothan First; 1971—Alco, Brewton; 1972 (Aug. 15)—Trinity, Fort Walton Beach; 1978—Cokesbury
18 yrs.

*SLP—7 BURKE, H. MILTON, III P.O. Box 32, Baker Hill, AL 36004
LP—1983
1983—Rocky Mount
1 yr.

FC—134 BURLESON, EDISON FRANKLIN 1996 Lansing Dr., Pensacola, FL 32504
LP—June 1959; A—June 1965; FC—May 30, 1967; D—1965; E—1967
1959—Gallilee Ct. (3 mos.); 1960 (Sept.)—Union Grove (N. Ala.); 1962—Galilee; 1963—Tallapoosas Ct.; 1966—Hope Hull; 1967—Chaplain, U.S. Army; 1976—Chaplain, VA Hospital; 1978—Chaplain, U.S. Army
24 yrs.

RLP—4 BURROUGHS, JOHN C. 2117 N. 33rd Ave., N., Birmingham, AL 35207
LP—Feb. 10, 1949; D—Oct. 1, 1950 (Central Alabama)
1949 (Feb. 10)—Reeders; 1951—No appointment; 1954—Gordo; 1961—No appointment; 1971—New Style-Lomax; 1982—Retired, Supplying New Style-Locust Bluff; 1983—Retired
7 yrs.

*FTLP—9 BUTLER, BASTON LAFON Allen, AL 36419
1976—Hopewell; 1977—McKenzie; 1979—West End; 1982—No Appointment; 1982 (Oct. 1)—Allen
8 yrs.

FC—282 BUTLER, GLENN ARTHUR 1202 Redland Rd., Wetumpka, AL 36092
A—May 25, 1981; D—May 25, 1981; FC—May 22, 1983; E—May 23, 1983
1980—Beatrice; 1982—Mulder Memorial
4 yrs.

FC—30 BUTTS, THOMAS LANE, JR. P.O. Box 11305, Chickasaw, AL 36611
LP—1951; A—1953; FC—1954; D—1954; E—1955
1950—Canoe; 1953—Pittsview; 1955—Student, Northwestern; 1957—Michigan Ave., Mobile; 1962—Foley; 1966—St. Andrew, Panama City; 1968—Brewton, First; 1972—Dothan District; 1976—Montgomery, First; 1983 (April 22)—Released from appointment; 1983 (Nov. 15)—Mobile, Chickasaw
34 yrs.

SLP—8 BUTTS, WAYNE STEPHEN
SLP—1981
1981 (Oct. 1)—Rocky Mount; 1983—Student, Asbury
3 yrs.

R—98 CADDELL, EUGENE DODDRIDGE 802 Seay St., Greensboro, AL 36744
LP—1943; A—1948; FC—1951; D—June 3, 1951; E—May 28, 1953
1943—Silas; 1945—Gilbertown; 1949—Whistler; 1952—Brentwood, Baar Street, Pensacola; 1954—Jay; 1958—Tuskegee; 1960—Linden; 1967—Headland; 1969—Camden; 1974—Eutaw; 1978—Georgiana; 1979—Disability; 1984—Retired
40½ yrs.

*R—10 CALHOUN, WILBUR ORLANDO P.O. Box 717, Grove Hill, AL 36451
A—1927; FC—1929; D—1929; E—1931
1927 (June 17)—Richard's Memorial; 1927—Chatom; 1929—Sneads; 1931—Forest Home; 1933—Ramer; 1937—Geneva, First; 1939—Toulminville; 1941—Tallassee, First; 1943—Hartford; 1944—Clayton; 1948—Bay Minette; 1952—Blountstown; 1957—Chipley; 1959—Wetumpka; 1962—Gonzalez; 1966—Retired
39 yrs.

FC—87 CALHOUN, WILLIAM EARL P.O. Box 765, Demopolis, AL 36732
LP—1955; A—1958; FC—1961; D—June 2, 1960; E—June 1, 1961
1955—Silas; 1956—Akron-Havana; 1958—Seale; 1961—Choctaw (Trinity); 1965—Trinity, Panama City; 1968—Moundville; 1975—Fairhope; 1981—Opelika, First; 1984—Demopolis District
29 yrs.

RAM—12 CALUMBO, MICHAEL J. P.O. Box 2, Point Washington, FL 32454
1978 T—E. Penn.; AM—1966; D—1959; E—1960 (Central Penn.)
1978—Beatrice; 1979—Center Ridge; 1982—Retired, Supplying Point Washington
4 yrs. Ala.-W. Fla.

*PTLP—4 CAMPBELL, CHARLES D. 1123 Garden Lane, Dothan, AL 36301
S—1981
1981—Rocky Creek
3 yrs.

R—24 CAMPBELL, KARL CLARENCE 3349 Audubon Road, Montgomery, AL 36106
LP—1955; A—Sept. 1956; FC—June 1960; D—May 1958; E—June 1960
1955—Crestview, Pearl St.; 1956—Friendship, Crestview; 1957—Whitfield, Montgomery; 1959—Cloverdale, Dothan; 1962—Forest Park, Panama City; 1963—Ashford; 1967—Eight Mile; 1969—Union Springs; 1972—Gonzalez; 1973—Retired; 1974—Supply Fitzpatrick; 1975—Retired
16¾ yrs.

*FC—197 CANNON, JOHN MILTON, JR. 6276D Rose Hill Court, Alexandria VA 22310
LP—1970; A—1971; FC—May 28, 1973; D—June 1, 1971; E—May 28, 1973
1970—Tallapoosa Ct.; 1971—Notasulga; 1975—Pine Level; 1976—Pinckard; 1978—Sneads; 1982—Trainee, Hospital Chaplaincy
12 yrs.

*R—11 CANTRELL, GLENN PHILLIP 208 LaFayette Rd., S.W., Rocky Face, GA 30740
A—Nov. 1926 (N. Ga.); FC—Nov. 15, 1931 (N. Ga.); D—Nov. 15, 1931 (N. Ga.); E—Nov. 26, 1933
1929 (Aug. 11)—Chatworth; 1929—Fairmont; 1932—Stockbridge; 1935—Loganville; 1936—Woodstock; 1938—T—Alabama and appointed to Prichard; 1941—Hartford; 1943—Atmore; 1946—Sabbatical leave; 1947—Georgiana; 1948—Greensboro; 1954—Troy, First; 1955—Geneva, First; 1959—Chickasaw; 1963—Clanton; 1964—Fairhope; 1965—Opp; 1967—Retired
27½ yrs.

FC—150 CAPPS, EARL RUDOLPH P.O. Box 917, Wewahitchka, FL 32465
LP—1957; A—1966; FC—1968; D—1958; E—1960
1956—Clopton; 1957—Grand Ridge; 1960—Rose Hill; 1962—Opp, Memorial; 1966—Melvin; 1968—Gastonburg; 1969—Vernon; 1971—Center Ridge; 1975—Altha; 1982—Andalusia, West End; 1984—Honeyville
26 yrs.

FC—219 CAPPS, JAMES BUDDY P.O. Box 262, Phenix City, AL 36867
SLP—1970; A—May 28, 1974; D—May 28, 1974; FC—1976; E—1976
1970—Shady Grove; 1973—No appointment; 1974—Student, Emory; 1975—LaPine; 1977—Centreville; 1978—Associate Director, COM; 1981—Auburn Wesley Foundation; 1983 (Sept. 15)—Phenix City, Summerville
13 yrs.

R—56 CARLTON, ARTHUR McCOY Route 1, Box 23, Marion Junction, AL 36759
A—1944; FC—1946; D—1944; E—Nov. 16, 1946
1944—Ramer; 1945 (April 1)—Columbia; 1945—Curtis Memorial, Dothan; 1948—Mt. Vernon; 1952—Hurtsboro; 1954—Opp, First; 1958—Atmore; 1963—Demopolis; 1966—Selma District; 1972—Brewton, First; 1973—Hartford; 1976—Wetumpka; 1978—Sabbatical; 1979—Retired
33½ yrs.

FTLP—10 CARMICHAEL, J. GLENN 1095 W. Cummings Ave., Opp, AL 36467
LP—1982
1982 (Sept. 19)—Walnut Creek; 1984—Opp, Memorial-Macedonia
2 yrs.

FC—4 CARMICHAEL, JOHN CURTIS Box L, Elba, AL 36323
LP—1944; A—1946; FC—1949; D—1945; E-1949
1944 (Feb. 1)—Columbia; 1944—Shady Grove; 1946—Columbia; 1948 (Sept. 1)—Warrington; 1960—Port St. Joe; 1962—Lafayette St., Dothan; 1966—Blue Lake; 1968 (Sept. 16)—Warrington; 1975—Mary Esther; 1976—Opp, First; 1980—Elba
39½ yrs.

FC—161 CARPENTER, JAMES WILLIAM P.O. Drawer U, Linden, AL 36748
LP—1962; A—1967; FC—1969; D—1967; E—1969
1962—Glenwood; 1963—Old Tabernacle-Wesley Chapel; 1967—Pittsview; 1969—Associate, First, Panama City; 1971—Lynn Haven; 1975—DeFuniak Springs, First; 1976—Supernumerary; 1977—Pace; 1978—St. Marks, Montgomery; 1980 (Oct. 15)—Bonifay; 1984—Linden
22 yrs.

FC—89 CARR, NORMAN SHERLIE P.O. Box 3225, Pensacola, FL 32506
LP—1955; A—1958; FC—1961; D—May 28, 1959; E—June 1, 1961
1955—Clanton Ct.; 1957—Walnut Creek; 1958—Rutledge; 1959—Elmore; 1961—Castleberry; 1964—McCann's Chapel, Jackson; 1967—Westview, Ozark; 1970—Grand Bay; 1976—Forest Park; 1983—Pensacola: Myrtle Grove
29 yrs.

FC—207 CARTER, LESTER STANLEY 7 Hall Ave., Opelika, AL 36801
LP—1969; A—1971; FC—1974; D—June 2, 1971; E—May 28, 1974
1969—Clanton Ct.; 1971—Thorsby Ct.; 1973—Lisman Larger Parish; 1974—Plantersville; 1978—Pine Level; 1980—Autaugaville; 1983 (Jan. 1)—Opelika: Wesley Memorial
13 yrs.

S— CARTER, RICHARD 3836 Governors Dr., Apt. 202A, Montgomery, AL 36111
S—1984
1984—Eclectic Circuit-Sparta Hill

*PTLP—5 CASSIDAY, LESTER EUGENE Rt. 2, Box 20A, Castleberry, AL 36432
PTLP—1978
1978—Mt. Zion, West; 1981—May Creek-Wallace; 1983 (Jan. 1)—Wallace
6 yrs.

RAM—4 CHANDLER, CLINTON H. Rt. 1, Box 210F, Chipley, FL 32428
LP—1964; D—1968; AM—1970
1941—Wewahitchka; 1942—Gilbertown; 1944—Lower Peach Tree; 1945—Sneads; 1948—No appointment; 1951—Church of God; 1965—Ponce de Leon; 1968—Pleasant Grove; 1970—Bashi; 1971—Retired (Supply Choctaw Trinity); 1975—Green Hills-Alford; 1976—Retired
8 yrs.

FC—108 CHANDLER, JOHN EDWARD P.O. Box 278, Niceville, FL 32578
LP—1956; A—May 28, 1960; D—May 28, 1960 (Courtesy Ky. Conf.); FC—1962; E—1962
1956—Newton; 1957—Student, Asbury (Served Graeferburg, Ky. 1958-1961); 1962—Louisville; 1964—Pine Grove; 1967—St. John, Mobile; 1972—Butler; 1977—Myrtle Grove; 1983—Niceville: First
24 yrs.

FC—151 CHANDLER, MARCUS JACKSON 311 S. Pensacola, Atmore, AL 36502
A—1964; FC—1968; D—1964; E—1968
1964—Student, Asbury; 1966—Jay; 1970—Centreville; 1972—Castleberry, Director of Conecuh County Larger Parish; 1982—Atmore, First
19 yrs.

FC—171 CHESSER, WILLIAM THAD P.O. Box 439, Pinckard, AL 36371
LP—June 1, 1964; A—1967; FC—1969; D—1967; E—Aug. 10, 1969
1963—Perote; 1964—Shady Grove; 1969—Pepperell; 1971—St. Paul, Bay Minette; 1973—Pine Grove-Ebeneezer; 1974—Bagdad-Mae Edwards (August 15); 1977—Chaplain Intern, Carraway Methodist Hospital; 1978 (Sept. 1)—Enterprise First Associate; 1979—Westview Heights, Ozark; 1983—Pinckard
17 yrs.

*PTLP—6 CHISOLM, WILLIAM McKINLEY, JR. 2812 W. Cervantes, Pensacola, FL 32505
PTLP—1969
1969—Baar Street
15 yrs.

*R—80 CHRISTENBERRY, DANIEL KEENER, JR. 209 Moog Ave., Bay Minette, AL 36507
A—Oct. 1949 (N. Carolina); FC—Oct. 1951; D—1950; E—1951; T—1952 (Ala.-West Fla.)
1946—S. Halifax, Va.; 1948—Orange Ct., N.C.; 1952—Centreville; 1955—Grove Hill; 1958—Brundidge; 1962—Ferry Pass; 1967—Normandale, Montgomery; 1969—Ashland Place, Mobile; 1971—Bay Minette; 1977—Professor, Faulkner State Junior College, Supplying Perdido; 1982—Retired, supplying Lottie-Perdido; 1983—Retired, supplying Perdido
27½ yrs.

R—61 CHRISTENSEN, THORWALD LEROY 2514 Woodland Terrace, Selma, AL 36701
LP—1959; A—1961; FC—1963; D—1959; E—1963 (A & D by Southwest Texas); T—Ala.-W. Fla. 5/1/61
1959—Stockdale, Tex.; 1960—Yorktown, Tex.; 1961—T. to Alabama-West Florida, Cedar Hill; 1963—Lynn Haven; 1964—Century; 1966—Verbena; 1967—Supernumerary; 1970—Selma City Schools; 1973—Supply Cedar Grove; 1978—Leave of Absence; 1979—Retired
8 yrs.

*FC—265 CHUNG, IN WHA 1602 W. Pieilson St., #262, Phoenix, AZ 85015
1981—T (From Other Methodist Church)
1980 (Sept. 1)--Korean Church, Montgomery; 1982—Leave of Absence

FC—152 CHUNN, DAVID HENRY 2673 Fisk Rd., Montgomery, AL 36111
LP—1960; A—June 3, 1966; FC—1968; D—June 3, 1966; E—1968
1960—St. Paul, Montgomery; 1963—Titus; 1967—Lee Ct.; 1969—Wesley Chapel, Opelika; 1972—Crawford; 1974—Trinity, Prattville; 1979—Brewton, First; 1982—Montgomery, Whitfield Memorial
18 yrs.

R—49 CHUNN, HENRY FRANK P.O. Box 385, Wetumpka, AL 36092
LP—1935; A—1939; FC—1942; D—1942; E—1944
1936 (Jan. 11)—Sneads; 1936—Salem; 1939—Columbia; 1942—Slocomb; 1945—Notasulga; 1948 (July 1)—Student, Drew; 1950—Fairhope; 1952 (Jan. 1)—Prichard, First; 1959—St. Mark, Pensacola; 1963—Dothan District; 1965—Capitol Heights, Montgomery; 1968—Marianna, First; 1970—Demopolis; 1974—Tallassee, First; 1975—Government St., Mobile; 1975 (Oct. 1)—Providence-Harmony; 1978—Retired, Supply Pierce Chapel-Union; 1983 (Dec. 1)—Retired, supplying Wallsboro
40¼ yrs.

*FTLP—11 CLARK, BENJAMIN N., JR.
LP—1983
1983—Sunflower-Sims Chapel; 1984—No Appointment

FC—275 CLAUNCH, JAMES E. P.O. Box 658, Selma, AL 36701
A—May 28, 1979; D—May 28, 1979; FC—May 24, 1982; E—May 24, 1982
1979—Student, Oral Roberts Seminary; 1981 (Jan. 1)—Montgomery, Aldersgate, Associate; 1982—Brewton, Alco-Pollard; 1984—Selma, Barrett Road
3 yrs.

*R—6 CLAUSEN, ARTHUR BERNARD P.O. Box 524, Bay Minette, AL 36507
A—1924; FC—1926; D—1926; E—1928
1924—Bayou la Batre; 1933—Oakdale; 1938—Hartford; 1940—Hurtsboro-Seale; 1944—Opp, First; 1945—Broad Street; 1948—West Side; 1957—Bay Minette; 1963—Retired
38½ yrs.

*AFM—2 CLAY, WILMER H. Tuskegee, AL 36083
1983—Affiliate Member (Member of Mississippi Conference)
1983—Chaplain, Tuskegee VA Hospital

*S— CLIBURN, CECIL D. 82 Waynell Circle, S.E., Fort Walton Beach, FL 32548
A—1963 (MS.); FC—1964; D—1963; E—1964; 1968—Located; S—1977 (AL.-W. FL.)
1958—Meridian: Wesley Chapel; 1959—Hillsboro; 1960—Philadelphia Circuit; 1962 (N. GA.)—Cove-Tilton; 1964 (MS.)—Andrew's Chapel; 1968—Located; 1977 (AL.-W. FL.)—Alaqua-Wesley Memorial; 1978—Portland
17 yrs.

PM—3 CLOYD, MARY BETH P.O. Box 859, Selma, AL 36702
A—May 25, 1981; D—May 25, 1981
1981—Student, Methodist Theological School of Ohio; 1983—Chaplain, Children's Home
3 yrs.

FTLP—12 COBB, CHARLES C., JR. 609 Amelia Dr., Marianna, FL 32446
1981—Jemison-Thorsby; 1982 (Feb. 1)—Cox Chapel; 1984—Marianna, Grace
2 yrs.

FC—135 COBB, RICHARD DAVIS 617 Briarwood Dr., Auburn, AL 36830
A—1963; FC—May 1967; D—1963; E—1967
1963—Student, Emory; 1965—Lee Ct.; 1967—Hope Hull; 1970—Smiths; 1974—Auburn, Grace (Sept. 1); 1982—Leave of Absence
19 yrs.

FC—283 COLEMAN, CECIL LEE 1600 Sandfort Rd., Phenix City, AL 36867
LP—1971; D—1972; A—May 25, 1981; FC—May 22, 1983; E—May 23, 1983
1971—Black; 1972 (Sept. 1)—Baker; 1973 (Oct. 15)—Rutledge; 1976—Pittsview; 1979—Newton; 1982—Cottonwood; 1984—Phenix City, First
12 yrs.

*FC—82 COLEMAN, CURTIS DWIGHT 36 Sandra Lane, Athens, AL 35611
LP—1955; A—1957; FC—1961; D—1957; E—1961
1955 (Jan. 1)—LaPlace; 1956—Student, Emory; 1959—Hope Hull; 1962—Eclectic; 1965—Perry Hill; 1967—Professor, Athens College
29 yrs.

*R—99 COLLINS, JOSEPH HUGH Rt. 1, Box 130 JJ, Sheffield, AL 35660
LP—1944; A—1949 (N. Ala.); FC—1951; D—1951; E—1963
1944—Waterloo Ct.; 1946—Shady Grove Ct.; 1948—Athens Ct.; 1950—Earnest; 1952—Fairfield Highlands; 1955—Crossville; 1957—Falkville; 1959—T. Alabama-West Florida, Vernon; 1960—Fairview; 1962—Stockton; 1967—Plantersville; 1968—Silas; 1974—Bashi; 1975—Coffeeville; 1981—Mt. Hermon; 1984—Retired
34½ yrs.

FC—16 COLLINS, ROBERT HAYNES P.O. Box 7277, Montgomery, AL 36107
A—June 1952; FC—1953; D—1952; E—1953
1952—Linden; 1956—St. Andrew; 1957—Marion; 1960—Fairhope; 1961—Ozark; 1965—Forest Ave., Montgomery; 1966—Troy, First; 1972—Church Street, Selma; 1978—Demopolis District; 1984—Montgomery, Capitol Heights
32¾ yrs.

*S— COLLINS, STEPHEN B. P.O. Box 157, Loachapoka, AL 36865
S—1983
1983 (Aug. 5)—Lisman; 1984—Loachapoka

FC—56 CONNOR, JIMMIE COOK P.O. Box 707, Milton, FL 32570
LP—1949; A—June 3, 1954; FC—May 29, 1958; D—June 3, 1954; E—May 29, 1958
1949—Wallsboro; 1950—Claud; 1952—Titus; 1953—Student, Emory; 1956—Shalimar; 1960—Mt. Vernon; 1964—Moundville; 1968—Phenix City, First; 1971—Woodlawn, Panama City; 1979—DeFuniak Springs, First; 1984—Milton, First
33 yrs.

FC—137 COTTEN, EDWARD MOORE P.O. Box 66, Molino, FL 32577
LP—1960; A—1965; FC—1967; D—1965; E—1967
1960—Pace; 1962—New Brockton; 1964—Pittsview; 1967—Frisco City; 1972—Theodore; 1977—Aldersgate, Molino
24 yrs.

FTLP—13 COTTRELL, CLARENCE C. P.O. Box 217, Stapleton, AL 36578
LP—1981
1981—Calvert-McIntosh; 1983—Louisville; 1984—Stapleton
3 yrs.

FC—80 COUEY, CHARLES JONATHAN 7300 Davis Highway, Pensacola, FL 32504
LP—1953; A—1957; FC—1961; D—May 28, 1959; E—June 1, 1961
1953—Irvington-Fowl River; 1957—Dothan Ct.; 1960—Piney Grove-Madrid; 1961—Associate, Church St., Selma; 1963—Tanner Williams-St. John; 1964—St. John, Mobile; 1966—Bonifay; 1970—Linden; 1972 (Aug. 15)—Trinity, Phenix City; 1976—Mary Esther; 1982—Pensacola, Ferry Pass
31 yrs.

FC—35 COULLIETTE, JAMES CARL P.O. Box 490, Phenix City, AL 36867
LP—1950; A—1953; FC—1955; D—1955; E—1957
1949—Sneads; 1952 (Jan. 31)—Calloway-Parker; 1952—Calloway-St. Mark; 1954—Student, Emory; 1955—Calloway; 1958—Bonifay; 1960—Whistler; 1961—Flomaton; 1963—Alabama Ave., Selma; 1963 (Dec. 1)—Chipley; 1967—Geneva, First; 1970—Lafayette St., Dothan; 1974—Demopolis, First; 1975—Myrtle Grove; 1977—Director of Church Relations, Asbury College; 1982—Jackson, McCanns; 1983—Phenix City: Trinity
35 yrs.

AM—14 CRADDOCK, CHARLES BURNETT P.O. Box 153, York, AL 36925
LP—1972; D—1975; AM—May 29, 1978
1972—Columbia; 1977—York
12 yrs.

FTLP—14 CRADDOCK, PHILIP D. P.O. Box 226, Ariton, AL 36311
1974—Supply Pastor
1974—Associate, Enterprise, First; 1975—Lee Circuit; 1977—Wesley Chapel, Enterprise; 1978—Echo; 1983—Ariton
10 yrs.

*CPT—84 CRENSHAW, GILLIS HOWELL, JR. 203 Oakland Dr., Dothan, AL 36303
LP—1957; A—1958; FC—1961; D—May 28, 1959; E—June 1, 1961
1955—Florala Ct.; 1957—Opp, Memorial; 1958—Lee Ct.; 1961—Summerdale-Marlow; 1962—Century; 1964—Plateau-Creola; 1966—Hurtsboro; 1969—Perry Hill; 1971—Gonzalez; 1972—Taylor-Big Creek (PT); 1974—Sylvan Grove (PT) (August 1)
27 yrs.

AM—1 CRUTCHFIELD, WILLIAM ROBERT P.O. Box 6, Gainesville, AL 35464
LP—1942; AM—1969; D—1962; E—1964
1941—Wausau; 1944—Lisman; 1945—Elizabeth Chapel; 1948—No appointment; 1956—Hartford Ct.; 1960—Echo Ct.; 1962—Pine Level; 1966—Sandy Ridge; 1972—No appointment; 1973—Mt. Hermon; 1976—Gainesville
32½ yrs.

PM—44 CURRY, A. RODERICK, JR. P.O. Box 366, Pine Hill, AL 36769
S—1964; TR S. Carolina—June 1, 1984
1964—Lisman; 1966—Coatopa; 1968—Discontinued; 1982—Elmore; 1984—Pine Hill
6 yrs.

SLP—9 CURTIN, WILLIAM DEWAYNE
LP—1983
1983—Student, Asbury

PM—14 CURTIS, H. JOSEPH 201 E. Broad St., Ozark, AL 36360
LP—1981; A—May 23, 1983; D—May 23, 1983
1981—Seale; 1984—Ozark, First, Associate
3 yrs.

FC—162 DAFFIN, JAMES ROBERT 4213 Shiloh Lane, Birmingham, AL 35213
A—1967; FC—1969; D—1967; E—1969
1967—Student, Asbury; 1968—Bermuda; 1969—Associate, Fort Walton Beach, First; 1971—Destin; 1974—Mt. Carmel; 1975—Intern, Pastoral Clinical Ed., Baptist Hospital, Birmingham; 1979—Chaplain, U. of Ala. Hospital, Birmingham
17 yrs.

FC—129 DAILEY, MARVIN ERVIN 4624 Randalwood Court, Stone Mountain, GA 30083
LP—1961; A—May 28, 1964; FC—June 1, 1966; D—1964; E—1966
1961—Elmore; 1964—Pierce Chapel; 1966—Smith; 1970—Tuskegee; 1972—Conference Council, Associate Director; 1979—United Methodist Communications
23 yrs.

*R— DALTON, BUELL W. Rt. 1, Box 8, Youpon Estates, Bonifay, FL 32425
Retired member of the Florida Conference
1983—Retired, supplying Compass Lake

FC—138 DALTON, PERRY MEADE 706 E. Patton, Montgomery, AL 36111
LP—1962; A—June 3, 1965; FC—May 30, 1967; D—1965; E—1967
1962—Tallapoosa Ct.; 1963—Associate, Silver Creek, Ga.; 1964—Cedartown, Ga.; 1965—Chancellor; 1966—Park Street, Troy; 1968—Grace, Mobile; 1975—Broad St.; 1980—name changed to St. Paul; 1983—Montgomery: Normandale
22 yrs.

SLP—10 DALTON, RALPH EUGENE
LP—1984
1984—Student, Bishop State Jr. College

SLP—11 D'ANDREA, JULIA Box 23640, Emory University, Atlanta, GA
LP—1983
1983—Student, Candler

*RAM—8 DANIELS, PORTER BIGE 130 McRainey Loop, Andalusia, AL 36420
LP—1954; AM—1969; D—1958; E—1960
1955—Gainesville; 1956—Heiberger; 1957—Plantersville; 1958—New Bethel; 1960—Sunflower; 1963—Suggsville; 1964—Rutledge; 1969—Alston-Clopton; 1974—Kinston; 1979—Retired, Supply, May Creek; 1981—Retired
25 yrs.

FC—50 DANNELLY, JAMES PATRICK, JR. P.O. Box 6128, Montgomery, AL 36106
LP—1954; A—1955; FC—1957; D—June 1, 1955; E—1957
1954—Hillside, Phenix City; 1957—Associate, Montgomery, First; 1959—Gonzalez; 1962—Gulf Breeze; 1967—Butler; 1968—Conference Program Council; 1972—Troy, First; 1979—Auburn, First; 1984—Montgomery District
30 yrs.

R—44 DAVIS, FRED LELAND 2041 Gorgas St., Montgomery, AL 36106
A—1934 (MP Conference); FC—1937; E—1937 (MP)
1935 (Feb. 1)—Verbena Ct.; 1935 (May 1)—Hope Hull; 1936—Shelby Ct.; 1937—Union Ct.; 1940—Elmore; 1941—Smiths; 1943—Pine Hill; 1947—Livingston-Eutaw; 1948—Thomasville; 1949—Elba; 1953—Port St. Joe; 1957—Tallassee, First; 1959—Opp, First; 1961—Luverne; 1965—Camden; 1969—Highland Park, Dothan; 1972—Tuskegee; 1977—Retired, Supply, Oak Valley; 1980—Retired; 1982 (Feb. 1)—Supplying Boylston
42½ yrs.

SLP—12 DAVIS, GEORGE A., JR. P.O. Box 416, Eclectic, AL 36024
S—1980
1980—Sparta Hill; 1982—Sparta Hill and Eclectic Circuit; 1984—Benson Circuit
3 yrs.

*CPT—93 DAVIS, HOWARD LAVOND P.O. Box 67, Dozier, AL 36028
LP—1953; A—Sept. 13, 1956 (Courtesy N. Ala.); FC—1962; D—1957; E—1962
1953—Elba Ct.; 1954—Glenwood; 1955—Campground; 1958—Wewahitchka; 1960—Macon Ct.; 1961—Pine Grove-Liberty; 1964—Smiths; 1966—McRae St., Atmore; 1968—Ashford; 1970—Goshen; 1971—Luverne Public Schools, Supplying Goshen; 1984—Dozier
31 yrs.

FC—235 DAVIS, LAUREL LEVERETTE, JR. P.O. Drawer 6150, Montgomery, AL 36194
SLP—1973; A—May 30, 1976; D—May 30, 1976; FC—May 29, 1978; E—May 29, 1978
1973—Associate, Capitol Heights; 1975 (Oct. 1)—Bethel; 1978—Newton; 1979—Dothan First Associate; 1982 (Feb. 1)—Pensacola, Summit Park; 1983—Montgomery: First, Associate
11 yrs.

SLP—13 DEABLER, EDWARD J. P.O. Box 1232, Pepperell Station, Opelika, AL 36801
S—1983
1983—Opelika: Community; 1984—Opelika, Community-Pepperell
1 yr.

FC—139 DEAN, DON HOWARD P.O. Box 126, Opp, AL 36467
LP—1957; A—1965; FC—1967; D—June 3, 1965; E—May 30, 1967
1957—St. Paul, Enterprise; 1959—Pleasant Hill, Ozark; 1963—Student, Asbury; 1965—Cottonwood; 1970—Ashford; 1971—Perry Hill, Montgomery; 1977—Foley; 1980—Opp, First
26¾ yrs.

*FTLP—15 DeJARNETTE, JOHN T. 219 Virginia Way, Pensacola, FL 32504
LP—1979
1979—Byrneville; 1983—Pensacola: Pleasant Grove
5 yrs.

FC—70 DEVANE, HAROLL MARQUETTE P.O. Drawer F, Lynn Haven, FL 32444
LP—1953; A—May 31, 1956; FC—1960; D—1958; E—1960
1953—Shady Grove; 1956—Fairview, Montgomery; 1960—West End, Andalusia; 1963—Alco; 1964—Brentwood; 1966—Mt. Carmel; 1969—Eutaw; 1974—Bonifay; 1978—Lynn Haven
31 yrs.

PM—31 DICKERSON, CARL A., JR. 200 Clematis St., Pensacola, FL 32503
A—May 28, 1984; D—May 28, 1984
1984—Pensacola, St. Mark, Associate

FC—60 DICKERSON, ELLIS ROBERT, III 6 E. Wright St., Pensacola, FL 32501
A—1951 (Mississippi); FC—1953; D—1952; E—1953; T—Ala.-W. Fla. June 6, 1958
1947—Bessie Shands; 1948—Pearl Chapel; 1950—Student, Asbury Seminary; 1952—Delta Drive, Jackson, Miss.; 1958—Forest Park, Panama City; 1962—Memorial, Selma; 1967—Forest Hill, Mobile; 1971—Shalimar; 1975—Pensacola, First
33 yrs.

FC—220 DICKINSON, JOHN K., JR. 616 Forrest Ave., East Brewton, AL 36426
A—1974; D—1974; FC—1976; E—1976
1971—Supply, Gulf Shore; 1972—Student Supply, Farm Hill; 1974—Student, Emory (Mt. Zion, N. Ga. Conference); 1976—Byrneville; 1978—Ensley; 1980—Georgiana; 1983—East Brewton: First
13 yrs.

FC—10 DILL, STEPHEN FORD Box 6845, Mobile, AL 36660
A—1950; FC—1952; D—1952; E—1953
1949—Oglethorpe Estates, Ga.; 1952—Wesley Chapel, Mobile (Sage Ave.); 1957—East Tallassee; 1961—Gulf Breeze; 1962—Dalraida; 1966—Brewton, First; 1968—Troy District; 1972 (Aug. 1)—Dauphin Way, Mobile
34 yrs.

*RAM—1 DINKINS, JAMES ANDREW Rt. 3, Box 237, Bonifay, FL 32425
LP—1961; AM—1969; D—1966; Retired—1969
1959—Bethlehem; 1963—No appointment; 1964—Bethel; 1969—Retired, supplying Coffee Springs; 1971—No appointment; 1972—Retired, supplying Bethlehem-Red Hill; 1982—Retired
5 yrs.

FC—133 DISMUKES, WALLACE EDWARD P.O. Box 56, Hartford, AL 36344
LP—1957; A—1964; FC—1966; D—1959; E—1961
1956—Coffee Springs; 1959—Columbia; 1963—Sandy Ridge; 1966—Brantley; 1968—Alco; 1971—Ashford; 1972 (Sept. 1)—Slocomb; 1975—Lynn Haven; 1978—Blountstown; 1984—Hartford, First
26 yrs.

PTLP—7 DOAN, LEWIS 3538 Wood Park Dr., Montgomery, AL 36116
S—1974
1974—Tallapoosa Circuit
10 yrs.

*PTLP—8 DOLBARE, JEFFERY L. P.O. Box 25, Millry, AL 36558
LP—1967
1967—Dauphin Island; 1968—St. Stephens; 1972—No Appointment; 1981—Millry; 1984—Barlow-Mt. Carmel
8 yrs.

FC—92 DOOLING, JERRY MILTON P.O. Box 111, Opelika, AL 36801
A—1959; FC—1961; D—June 2, 1960 (Courtesy N. Texas); E—June 1, 1961
1959—Student, S.M.U.; 1961—Broad Street, Mobile; 1964—Pine Forest, Pensacola; 1969—Wetumpka; 1973 (Aug. 1)—Richards Memorial, Pensacola; 1978—Trinity, Opelika
25 yrs.

FC-258 DOSS, DANNY P.O. Box 1290, Auburn, AL 36830
A—May 30, 1977; D—May 30, 1977; FC—May 26, 1980; E—May 26, 1980
1976—Lime Springs; 1979—Director, North Choctaw Larger Parish; 1981—Auburn, Associate
8 yrs.

*R—71 DUBOIS, WILMER EARL Route 3, Box 318-A, Ashford, AL 36312
A—Nov. 1939 (Arkansas); FC—Nov. 9, 1941; D—1941; E—1943
1938—Bentonville Ct.; 1939—Paragould Ct.; 1940—Imboden; 1942—Student, S.M.U.; 1945—T to Alabama Conference—Samson; 1948—Atmore, First; 1952—Trinity, Opelika; 1959—Mobile District; 1964—Panama City, First; 1966—General Board of Missions; 1968—Jackson, First; 1971—Director, Blue Lake; 1974—Administrator, Wesley Manor (August 1); 1981—Retired, Supplying Haleburg
37½ yrs.

*R— DUKE, FRED E. Rt. 1, Box G-38, Emelle, AL 35459
Retired Member of the Mississippi Conference
1982—Retired, supplying Geiger, First

AM—13 DYAL, FLOYD BRYARS P.O. Box 341, Eufaula, AL 36027
LP—1967; D—1971; AM—1977
1967—Evergreen Ct.; 1969—Mt. Hermon; 1972—Coffeeville; 1973 (Aug. 1)—Bermuda; 1975—Mt. Zion, East; 1977—Millry; 1979—Brent; 1983—Stapleton; 1984—Eufaula, Washington Street
16 yrs.

*PTLP—9 DYKES, LARRY W. Rt. 3, Box 363-A, Ozark, AL 36360
LP—1977
1977—Madrid-St. Mary; 1979—Mt. Hebron; 1982—Mount Carmel
7 yrs.

FC—5 EDDINS, HENRY EARL P.O. Box 2742, Montgomery, AL 36105
A—Aug. 31, 1947 (Ky.); FC—Aug. 26, 1949; D—1948 (Ky.); E—Aug. 26, 1949 (Ala.)
1943 (Oct. 31)—Noccalula (N. Ala.); 1945—No appointment; 1946 (Oct. 1)—West Irvin (Ky.); 1948 (Aug. 29)—Burgin (Ky.); 1949 (Aug. 23)—T to Alabama-W. Florida, Robertsdale; 1951—Cantonment; 1955—Camden; 1956—Memorial, Selma; 1960—Pleasant Valley, Mobile; 1964—Crestview, First; 1968—Foley; 1971 (Sept. 1)—Prattville, First; 1975—Andalusia District; 1979—Pensacola District; 1981—St. James, Montgomery
LP (N. Ala.) 2 yrs. Ky. 2 yrs. 38¼ yrs.

FC—8 EDGAR, ELVIN THEO P.O. Box 517, Geneva, AL 36340
LP—1947; A—Aug. 23, 1949; FC—Oct. 28, 1951; D—June 7, 1950; E—Oct. 28, 1951
1947—Verbena; 1948—Mt. Ewen Ct. (Tenn.); 1949—St. John, Nashville (Tenn.); 1951—Myrtle Grove; 1953—Elba; 1956—Moundville; 1958—Fulton Heights; 1965 (Oct. 15)—Curriculum Consultant, Publishing House; 1972—Book Store Manager, Publishing House; 1976 (Jan. 1)—Hillside; 1980 (Aug. 31)—Geneva, First
35½ yrs. (22½ AL.-W. FL.; 2 TENN.; 11 MPH)

FC—284 EDWARDS, JOHN FULTON 303 Briar Cliff Rd., Ozark, AL 36360
A—May 28, 1979; D—May 28, 1979; FC—May 22, 1983; E—May 23, 1983
1979—Student, Candler School of Theology; 1981—Pensacola, Pleasant Grove; 1983—Ozark: Westview Heights
3 yrs.

*FC—163 EDWINS, WALTER EUGENE 236 Center St., Panama City, FL 32401
LP—1964; A—1967; FC—May 27, 1969; D—1967; E—1969
1963 (Aug. 1)—Chumuckla; 1965—Columbia; 1967—Slocomb; 1968—Trinity, Fort Walton Beach; 1970—Crawford; 1972—Union Springs; 1974 (Sept. 1)—Smiths; 1978—Prichard, First; 1981—Panama City, Trinity
17 yrs.

CPT—119 ELLISOR, DAVID REYNOLDS Rt. 6, Box 231, Dothan, AL 36303
LP—1953; A—1962; FC—June 2, 1965; D—May 30, 1963; E—June 3, 1965
1953 (Jan. 1)—Rutledge; 1954—Wilmer; 1955—Coden; 1957 (Jan. 23)—Pine Forest; 1958—Gainesville; 1960—Lisman; 1962—Pine Apple; 1967—Skipperville; 1976—Taylor, Big Creek; 1978—Grimes
31 yrs.

R—88 ELLISOR, JOHN OSCAR (Joe) 123 Stoneridge Rd., Box 28, Eufaula, AL 36027
A—1949; FC—1951; D—1951; E—1953
1949—Marion Junction; 1952—Fairhope; 1955—Demopolis; 1957—Eufaula, First; 1968—Enterprise, First; 1974—Troy District; 1980—Ozark, First; 1983—Retired
33¾ yrs.

*R—22 ELLISOR, JOHN THADDEUS 405 S. Orange Ave., Dothan, AL 36301
A—1928; FC—1930; D—1930; E—1932
1928—Heiberger; 1929—East Brewton; 1930—Grand Bay; 1932—Verbena (9 mo.); 1933—Student, Northwestern; 1934 (May)—Rutledge; 1937—Uniontown; 1940—Chisholm, Montgomery; 1941—Livingston-Eutaw; 1945—Jackson, First; 1950—Eufaula, First; 1953—Pensacola District; 1957—Church Street, Selma; 1961—Government Street, Mobile; 1966—Lafayette Street, Dothan; 1970—Retired
41½ yrs.

FC—83 ELLISOR, JOHN WALTER P.O. Box 306, Marianna, FL 32446
A—1957; FC—1961; D—1957; E—1961
1954—Thorsby; 1955—Assoc., Bethany, Atlanta; 1956—Assoc., Vidalia, Ga.; 1957—Assoc., Porterfield, Albany, Ga.; 1959—Millbrook; 1963—Forest Park, Panama City; 1967—Frazier Memorial, Montgomery; 1972 (Aug. 15)—St. Mark, Pensacola; 1976—Opelika, First; 1981—Andalusia District; 1983 (Nov. 15)—Marianna-Panama City District
28 yrs.

FC—96 ELLISOR, THOMAS McCONNELL, JR. 2810 Pleasant Valley Rd., Mobile, AL 36606
LP—1953; A—1958; FC—1962; D—1961; E—1963
1953—Banks; 1954—Rosehill Ct.; 1955—Ensley, Pensacola; 1957—Louisville-Clio; 1958—Crawford; 1961—Student, Emory (Marietta, Ga. Ct.); 1963—Daphne-Spanish Fort; 1969—West Side, Mobile; 1981—Eight Mile; 1983—Mobile, Pleasant Valley
31 yrs.

PM—10 ELWELL, WILLIAM EARL Rt. 1, Box 206-R, Eufaula, AL 36027
A—May 24, 1982; D—May 24, 1982
1982—Student, Duke; 1983—White Oak-Liberty
2 yrs.

FC—34 ENFINGER, FLOYD CARSON P.O. Box 396, Prattville, AL 36067
LP—1951; A—1955; FC—1957; D—1955; E—1957
1950—Slocomb; 1953—Washington St., Eufaula; 1956—Chisholm; 1960—Shalimar; 1966—Government Street, Mobile; 1970—St. Mark, Pensacola; 1972 (Aug. 15)—Opelika, First; 1976—Dothan District; 1982—Prattville, First
33 yrs.

FC—124 ENNIS, MARVIN CLIFTON P.O. Box 128, Evergreen, AL 36401
LP—1959; A—1963; FC—1966; D—1963; E—1966
1959—Titus Ct.; 1962—Pierce Chapel-Union; 1963—Claud Ct.; 1966—LaPine; 1967—Notasulga; 1969—Associate, Capitol Heights, Montgomery; 1971—Pleasant Hill, Ozark; 1974 (Jan. 1)—Cantonment; 1975—Flomaton; 1978—Phenix City, Epworth; 1983—Evergreen: First
23 yrs.

PM—32 EPLER, NEIL C. 400 S. Main St., Tuskegee, AL 36083
S—1983; A—May 28, 1984; D—May 28, 1984
1983—Tuskegee: First
1 yr.

FC—211 EPPS, J. WALKER 200 Rollins Ave., Dothan, AL 36301
A—1972; D—1972; FC—1975; E—1975
1972—Student, Boston U.; 1974—Associate, Pensacola First; 1975—Jay; 1977—Chatom-Chalker Memorial; 1979—Citronelle; 1983—Dothan: Cloverdale
12 yrs.

FC—176 EVANS, JESSE REUBEN, JR. 406 Gibson St., Enterprise, AL 36330
LP—1964; A—May 28, 1968; FC—June 2, 1970; D—May 28, 1968; E—June 2, 1970
1963—Kinston; 1967—Titus; 1970—Woodland; 1971 (Oct. 15)—York; 1974—Cottonwood; 1975—Curtis Memorial; 1978—Grove Hill; 1982—Enterprise, St. Luke
16 yrs.

FC—285 FAIL, CHARLES EDWARD P.O. Box 156, Wilmer, AL 36587
A—May 26, 1980; D—May 26, 1980; FC—May 22, 1983; E—May 23, 1983
1980—Student, Candler School of Theology; 1981—Mobile Inner City Mission, Associate; 1983—Wilmer
4 yrs.

*R—72 FAIR, BARTLEY B. 505 West Dr., Okolona, MS 38860
Trans.—N. Miss.; A—1967; FC—1973; D—1967; E—1973 (Miss. Conference) TR—AL.-W. FL.—1975
1975—Thorsby-Jemison; 1977—Calvert-McIntosh; 1978—Whistler-Hubbard Memorial; 1980—Ensley; 1981—Retired
14 yrs.

FC—49 FARROW, JAMES LEONARD, JR. 119 Jackson St., Selma, AL 36701
A—May 29, 1952; FC—1957; D—May 28, 1953; E—June 1957
1952—Student, Emory; 1955—Titus Ct.; 1959—Greenwood; 1961—Cottage Hill; 1964—Stapleton; 1966—Sweetwater; 1969—Mt. Vernon; 1971—East Tallassee; 1973—Marion Junction-Orrville; 1981—Selma, West Highlands
32 yrs.

AM—15 FAULK, L. MARK, JR. Rt. 4, Box 350, Opelika, AL 36801
PTLP—1972; FTLP—1975; D—1975; AM—1979
1972—Faulk Chapel-Elamville; 1975—Alston-Clopton; 1979—Ariton; 1982—Glenwood; 1984—Pine Grove
9 yrs.

FC—172 FILLINGIM, JAMES ELWOOD P.O. Drawer H, Eight Mile, AL 36613
A—1967; FC—1969; D—1967; E—Nov. 23, 1969
1967—Student, Asbury; 1969—Pleasant Hill, Ozark; 1970—Pinckard; 1972—Associate, Lafayette Street, Dothan; 1973—Eclectic; 1976—Wewahitchka; 1978—Geneva, West Side; 1983—Mobile: St. Paul; 1983 (Nov. 15)—Prichard, Eight Mile
17 yrs.

FC—226 FITZGERALD, E. BRUCE P.O. Box 68, Brundidge, AL 36010
A—1975; D—1975; FC—May 30, 1977; E—May 30, 1977
1975—Student, Duke; 1976—Associate, Marianna, First; 1977—Pine Grove-Beulah; 1980—Hiland Park; 1981—Brundidge
9 yrs.

*FC—190 FLEMING, DEWEY MAX 6215 Overlook Rd., Mobile, AL 36608
A—May 28, 1968; FC—May 29, 1972; D—May 28, 1968; E—May 29, 1972
1971—Associate, Ozark, First; 1973—Georgiana; 1976—Headland; 1979—Auburn, Wesley Foundation; 1981—Chipley; 1984—Mobile, St. John
15 yrs.

PTLP—10 FLOYD, WILLIAM P. P.O. Box 462, Marion, AL 36756
LP—1978
1978—St. Paul, Montgomery
5 yrs.

*AM—2 FOLKES, FRED MONROE P.O. Box 692, Excel, AL 36439
LP—June 1, 1962; AM—1969; D—May 28, 1964; E—June 1, 1966
1962—Sardis; 1963—St. Stephens; 1964—Pleasant Grove; 1965—Akron; 1966—Forest Home; 1968—Center Ridge; 1969—Pierce Chapel; 1970—Beatrice; 1972—Heiberger; 1973—Hopewell; 1974—Shady Grove; 1975—Williams-Tennille; 1976—Sepulga Ct.; 1978—Dozier; 1980—Lisman; 1982 (March 1)—Disability
20 yrs.

FC—198 FORD, CURTIS SCRUGGS P.O. Box 897, Bay Minette, AL 36507
LP—June 1, 1960; A—1971; FC—May 28, 1973; D—1963; E—1965
1960—Lower Peach Tree; 1969—Stapleton; 1973 (Aug. 1)—Pittsview; 1976—Pine Grove-Ebeneezer; 1978—Pine Grove 1979 (July 4)—Slocomb; 1983—Bay Minette: St. Paul
24 yrs.

*CPT—N. Ala. FORD, HENRY 4706 Falcon Lane, Montgomery, AL 36111
(Member of N. Ala. Conference)
1973—(June 1) Pintlala; (June 15) Released from Pintlala; (Oct. 15)—Metropolitan

*R—23 FORD, MARSHALL GRAYDON 303 State St., Greensboro, AL 36744
A—Nov. 1934 (N. Ala.); FC—Nov. 1936; D—1936; E—1938
1934 (March 1 to Nov.)—Brookwood Ct.; 1934—Bethel Ct.; 1936—Piper-Coleanor; 1940—T to Alabama Conf.; 1940—Samson; 1944—Blountstown; 1947—Brewton, First; 1951—Marianna, First; 1953—Jackson, First; 1957—Demopolis; 1959—Demopolis District; 1965—Ozark, First; 1968—St. Andrew; 1970—Butler; 1972—Retired, Supplying Epps; 1975—Supply Coatopa; 1976—Supply Coke's Chapel-Cuba; 1980—Supplying Coke's Chapel; 1982 (Nov. 1)—Supplying, Coke's Chapel-Brewersville; 1983—Retired
31½ yrs.

*PM—1 FORD, RICHARD DOUGLAS
A—May 26, 1980; D—May 26, 1980
1980—Student, Candler School of Theology; 1982 (March 1)—Montgomery, Metro; 1982—Altha; 1984—Leave of Absence
4 yrs.

FC—212 FREEMAN, GERALD CLYDE 4540 Narrow Lane Rd., Montgomery, AL 36116
A—1974; D—1974; FC—1975; E—May 26, 1975
1973—McRae St., Atmore; 1974—Pace; 1976—Ft. Walton Beach, Associate; 1978—Curtis Memorial; 1981—Mobile, Crawford Chapel; 1983—Montgomery: Asbury
10 yrs.

FTLP—16 FREY, GARY T. P.O. Box 337, Clopton, AL 36317
LP—1982
1982 (Oct. 1)—Kinsey-Blackwoods; 1983—Alston-Clopton
2 yrs.

FC—227 FRIEDMAN, JOHN C. P.O. Box 55, Satsuma, AL 36572
SLP—1971; A—1974; D—1974 (Courtesy, N. Ala.); FC—May 30, 1977; E—May 30, 1977
1970—Campground-Petrey; 1974 (Jan. 1)—Student, Emory; 1976—Panama City, First, Associate; 1979—Satsuma
14 yrs.

SLP—14 FULCHER, MALCOLM W., II
S—1981
1981—East Tallassee; 1983—Student, Asbury
3 yrs.

FC—297 FULFORD, RUSSELL F. P.O. Box 215, Verbena, AL 36091
S—1975; A—May 26, 1980; D—May 26, 1980; FC—May 28, 1984; E—May 28, 1984
1975—Center Ridge; 1976—Honeyville; 1979—Davis Chapel-Mt. Springs; 1981—Salem Circuit; 1982—Verbena
9 yrs.

FC—236 FULLER, DONALD K. 306 W. Tuskeena St., Wetumpka, AL 36092
SLP—1971; A—May 30, 1976; D—May 30, 1976; FC—May 29, 1976; E—May 29, 1976
1971—Titus; 1974—Carrville; 1978—St. Paul, Bay Minette; 1981—Dothan, Curtis Memorial; 1983—Wetumpka
13 yrs.

FC—153 FULLER, WILLIAM FREDERICK 213 N. Three Notch St., Troy, AL 36081
A—1966; FC—1968; D—1966; E—1968
1966—Salem Ct.; 1968—Associate, St. James, Montgomery; 1970—Cantonment; 1974 (Jan. 1)—St. Andrew, Pensacola 1979—Abbeville; 1983—Troy: First
18 yrs.

*PTLP—11 FUNCHESS, WILLIAM W., JR. 9310 Scenic Hwy., Pensacola, FL 32504
S—1980
1980—Guy's Chapel
4 yrs.

FC—164 FURR, FRANK 3755 Dauphin Island Pkwy., Mobile, AL 36605
LP—1953; A—1967; FC—1969; D—1967; E—1969
1952—McIntosh; 1957—Coden; 1959—Epworth-Springhill; 1960—Alston-Clopton; 1966—Epworth, Phenix City; 1970—Wesley Chapel, Mobile; 1973—(Name changed to Sage Ave.); 1976—DeFuniak Springs, First; 1979—St. Luke, Enterprise; 1982—Mobile, South Brookley
31 yrs.

PM—15 FURR, KENNETH P.O. Box 148, Coden, AL 36523
FTLP—1980; SLP—1981; A—May 23, 1983; D—May 23, 1983
1980—Trinity, Weoka; 1982—Student, Asbury; 1984—Coden
4 yrs.

AM—16 GADDIS, COY J. P.O. Box 96, Sweet Water, AL 36782
LP—1971; D—1973; AM—1981
1971—Richardsville, KY; 1973—Rocky Ford, GA; 1976—Newberry, FL; 1977—Farm Hill; 1981—Stapleton; 1983—Sweet Water
13 yrs.

FC—62 GAITHER, BILLY DOYLE 569 Holcombe Ave., Suite C, Mobile, AL 36606
LP—1952; A—June 2, 1955; FC—1959; D—May 31, 1956; E—1959
1952—Wallsboro; 1955—Student, Emory; 1957—Asbury, Montgomery; 1961—Wesley Chapel, Mobile; 1964—Hartford; 1969—Livingston; 1971—Chickasaw; 1976—Fort Walton Beach, First; 1983—Mobile District
32 yrs.

FC—52 GAMBLIN, WALTER ROY 2518 Upper Wetumpka Rd., Montgomery, AL 36107
A—1951; FC—1954 (Mississippi); D—1951; E—1954
1951—Student, Emory; 1952—Chunky; 1954—Lauderdale; 1957—T to Alabama-West Florida; 1957—Canoe; 1960—Chisholm, Montgomery; 1962—Pepperell, Opelika; 1966—Eclectic; 1973—Daleville; 1975—Clayton; 1978—Ashford; 1981—Montgomery, St. Luke
33 yrs.

FC—259 GANDY, LUTHER Route 1, Box 400-C, Montgomery, AL 36105
LP—1953; A—1959; FC—1961; D—1956; E—1958; Readmitted A—1979; FC—1980
1953—Canoe-Byrnville; 1955—Elizabeth Chapel; 1957—Brentwood; 1960—St. Luke, Montgomery; 1964—Phenix City, First; 1968—Butler; 1969—Sabbatical; 1970—Ft. Davis; 1971—Voluntary Location; 1978—Pleasant Grove; 1979—Bellview; 1981—Snowdoun; 1982—Snowdoun-Pintlala
23½ yrs.

FC—22 GARRISON, LANGDON HOWARD, JR. P.O. Box 248, Panama City, FL 32402
A-1952; FC—1954; D—1953; E—1955
1951—Loachapoka; 1955—Theodore; 1957—Associate, St. Francis, Mobile; 1958 (Nov. 2)—Phenix City, First; 1964—DeFuniak Springs, First; 1968—Springhill Ave., Mobile; 1980—Marianna District; 1983 (Nov. 15)—Panama City, First
32 yrs.

AFM—3 GATES, JOHN S. NAS, Pensacola, FL 32508
1984—Affiliate Member (Member of N. AL Conference)
1984—Chaplain, U.S. Navy

FC—252 GATEWOOD, KATHRYN 900 22nd Ave., Milton, FL 32570
A—1974; D—1974; FC—1979; E—1979
1974—Perdido; 1975—Student, Candler; June 12—Pensacola, Pleasant Grove; 1977—Student, Candler School of Theology; 1978—Lisman; 1980—Sunflower; 1982—Midland City; 1983—Leave of Absence
9 yrs.

FC—228 GESSNER, DARYL EUGENE P.O. Box 158, Eclectic, AL 36024
A—1974; D—1974; FC—May 30, 1977; E—May 30, 1977
1974—Student, Asbury Seminary; 1976—McRae St.; 1982—Mobile, St. Francis Street; 1984—Eclectic
10 yrs.

*FC—29 GILBERT, GEORGE WASHINGTON, JR. 405 Willowbrook Terrace, Dothan, AL 36301
LP—1951; A—1952; FC—1955; D—1953; E—1955
1950—Banks; 1952—Pittsview; 1953—Epworth, Phenix City; 1955—Satsuma-Creola; 1957—Conference Evangelist; 1961—Ashford; 1963—Frazer Memorial, Montgomery; 1966—Shalimar; 1971—Mobile District; 1973—Dothan, First; 1983—Leave of Absence
33 yrs.

FC—286 GILBERT, PAULA ELIZABETH Admissions & Student Affairs, Duke Divinity School, Durham, NC 27706
A—1976; D—1976; FC—May 22, 1983; E—May 23, 1983
1976—Student, Duke; 1980—Admissions Office, Duke
8 yrs.

*PTLP—12 GISSENDANNER, JOSEPH W. P.O. Box 281, Slocomb, AL 36375
LP—1972; D—1972
1969—Pleasant Grove; 1973—Black-Millville; 1976—Providence; 1981—Hartford, St. Paul
15 yrs.

PM—11 GODWIN, DANIEL JAY 619 McRae St., Atmore, AL 36502
A—May 24, 1982; D—May 24, 1982
1982—Student, Asbury; 1983—Ft. Walton Beach: First, Associate; 1984—Atmore, McRae Street
2 yrs.

FC—200 GOLDEN, DOUGLAS LAMAR Rt. 1, Box 58-A, Magnolia, AL 36754
LP—1965; A—1971; FC—1973; D—June 1, 1971; E—May 28, 1973
1965—Pleasant Grove; 1967—Coffee Springs; 1969—Antioch-Liberty; 1972—Hurtsboro; 1974—Student, Scarritt College; 1976—Lisman Larger Parish; 1979—Gilbertown; 1981—Pensacola, Bellview; 1982—Ariton; 1983—Wesley Chapel
17 yrs.

FC—131 GRAHAM, KEITH BERTRUM P.O. Box 25, Repton, AL 36475
A—1964; FC—1966; (Free Methodist Church); D—1959; E—1966 (Ala.-W. Fla.)
1964—Pine Grove-Ebeneezer; 1966—Trinity (Choctaw); 1967—Robinson Springs; 1968—Byrneville; 1969—Pace; 1972—Loxley-Rosinton; 1974—Washington Street-Epworth; 1976—Uriah; 1980—Repton
20 yrs.

*FTLP—17 GRANT, LISTER B. P.O. Drawer 117, New Brockton, AL 36351
FTLP—1978
1978—Bashi; 1980—Crawford; 1981—McKenzie Circuit; 1983—New Brockton
6 yrs.

FC—276 GRANT, WILLIAM EDWARD P.O. Box 188, Columbia, AL 36319
SLP—1974; A—May 28, 1979; D—May 28, 1979; FC—May 24, 1982; E—May 24, 1982
1974—Boylston; 1977—Shady Grove; 1978—Seale; 1981—Bascom-Greenwood; 1983—Columbia
10 yrs.

FC-179 GRANTHAM, WILLIAM KEITH 606 N. 5th St., Florala, AL 36442
LP—1963; A—May 28, 1968; FC—June 2, 1970; D—1964; E—1966
1962—Repton; 1967—Chumuckla; 1971—Fort Deposit; 1975—Satsuma; 1976—McCann's; 1979—Florala
22 yrs.

R—25 GRAYSON, HENRY TATE 423 Shade Ave., Panama City, FL 32404
A—1942; FC—1946; D—1933; E—1946 (Courtesy, N. Ga.)
1941—Student, Asbury; 1942 (March 1)—Rutledge; 1944—Jay; 1948—St. Andrew, Panama City; 1950—Samson; 1953—Bayou la Batre; 1955—Brantley; 1956—Butler; 1957—Summerdale-Marlow; 1959—Napier; 1960—Calloway, Panama City; 1962—Millry; 1966—Westside, Geneva; 1969—Notasulga; 1971—Vernon; 1973—Retired
30½ yrs.

RAM—6 GREEN, ALTON BENJAMIN Rt. 5, Box 540, Marianna, FL 32446
LP—1950; AM—May 27, 1969; D—1955; E—1958
1950—Deatsville; 1951—Cuba Ct.; 1953—Calvert; 1956—Sunflower; 1958—Deer Park-Fruitdale; 1960—Coffeeville; 1961—Pleasant Grove; 1962—Cypress; 1964—Honeyville; 1966—Salem; 1969—Supernumerary; 1970—Aldersgate, Mobile; 1971 (Jan. 1)—Hopewell; 1973—Vernon; 1977—Pine Apple; 1978—Retired, Supply Cypress; 1980—Retired, Supply, Grand Ridge; 1982—Retired, supplying Springhill
26 yrs.

FTLP—18 GREEN, CLAYTON RANDALL
S—1975; FTLP—1976
1975—Bruce; 1984—No Appointment
9 yrs.

*R—32 GREEN, WALLACE TERRELL Clayton, AL 36016
A—1955 (N. Ga.); D—1956; E—1957; FC—1957; T—to N. Carolina, 1958; T—to Ala.-W. Fla., 1974
1958—Hallsboro (N.C.); 1960—Chadbourn; 1962—Newport; 1963—Student; 1964—Jenkins Memorial; 1965—Seaboard; 1967—Pinebluff; 1971—Smyrna; 1973—Fairbluff-Cerro Gordo; 1974—Banks; 1975—Retired
20 yrs.

AM—3 GREENHILL, E. GLENN P.O. Box 235, Skipperville, AL 36374
LP—1965 (New Mexico); 1968—Alabama-West Florida; AM—1969; D—May 16, 1967 (New Mexico)
1965—Loco Hills (N.M.); 1966—Balmorhea Ct. (Texas); 1968—Sepulga; 1971—Dozier; 1974—Millry Circuit; 1977—Sunflower Circuit; 1980—Verbena; 1982—Skipperville
19 yrs.

AM—23 GREENLAW, LEROY W. 10625 Gulf Beach Hwy., Pensacola, FL 32507
FTLP—1980; AM—May 28, 1984; D—May 28, 1984
1980—Associate, Gadsden St.; 1983—Law Enforcement Ministries, Escambia Co.
4 yrs.

FC—127 GREENWOOD, ROBERT VALENTINE Rt. 3, Box 440, Hartford, AL 36344
LP—1954; A—1963; FC—1966; D—1956; E—1958
1954—Sandy Ridge; 1956—Washington St., Eufaula; 1957—Ensley; 1961—Elizabeth Chapel; 1962—Pace; 1968—Calloway; 1970—Trinity, Fort Walton Beach; 1972 (Aug. 15)—Prichard, First; 1973—Westview Heights, Ozark; 1975—Bayou la Batre; 1977—St. Luke, Montgomery; 1981—Skipperville; 1982—Pondtown
29 yrs.

R—37 GREGORY, WELTON 202 Hilltop Terrace, Montgomery, AL 36109
A—Nov. 1936 (M.E. Church); FC—Nov. 1938; D—1938; E—1940 (Methodist Church)
1935—Simpson, Birmingham (M.E. Church); 1939 (Oct. 4-Dec. 1)—Linden; 1939—Stockton; 1941—Eclectic; 1945—Executive Secretary, Board of Education; 1962—Gadsden St., Pensacola; 1965—Andalusia District; 1970—Fairhope; 1971—Methodist Information; 1976—Retired
N. Ala. LP ¾ yr. N. Ala. 4 yrs. Ala.-W. Fla. 36¾ yrs. 41½ yrs.

PTLP—13 GRICE, BOBBY W. Route 7, Box 51, Dothan, AL 36301
LP—1973; D—May 28, 1973
1970—Mt. Hebron; 1975—Pleasant Ridge; 1980—Tabernacle (Dothan)
14 yrs.

FC—12 GRIFFIN, JAMES ALBERT, JR. Box 99, Gulf Shores, AL 36542
A—1951; FC—1953; D—1951; E—1953
1951—Wilmer; 1953—Citronelle; 1957—Graceville; 1960—Forest Hill, Mobile; 1967—Niceville; 1967 (July 1)—Atmore, First; 1971 (Jan. 1)—Retired; 1971 (Aug. 1)—Associate, Brewton First (Retired Supply); 1972—Returned to Active Status—Marlow-Gulf Shores; 1983—Gulf Shores
32 yrs.

FTLP—19 GRIFFIN, PAUL B. Beatrice, AL 36425
LP—1980
1980—Highland View; 1983—Beatrice
4 yrs.

FC—45 GRIGGS, WILLIAM HOWELL 535 Lee Ave., Selma, AL 36701
LP—June 1, 1952; A—June 3, 1954; FC—May 31, 1956; D—June 1, 1955; E—May 29, 1958
1952—Louisville-Clio; 1957—Summerville, Phenix City; 1958—Napier; 1959—Highland Park, Dothan; 1963—Thomasville; 1965—Flomaton; 1968—Robertsdale; 1970—Clayton; 1975—Graceville; 1981—Destin; 1982—Selma, Memorial
32 yrs.

AM—4 GUY, HURLEY DEE P.O. Box 134, Gilbertown, AL 36908
LP—1963; AM—1969; D—June 3, 1965; E—May 30, 1967
1962—Bruce; 1968—Hartford Ct.; 1971—Grace, Marianna; 1972—Thomaston; 1979—Louisville-Clio; 1981—Gilbertown
22 yrs.

PM—16 GUY, J. MELTON P.O. Box 65, Silas, AL 36919
S—1981; A—May 23, 1983; D—May 23, 1983
1981 (Feb. 8)—Taylor; 1981—Taylor-Malvern; 1981 (Sept. 1)—Loachapoka Circuit; 1984—Silas
3 yrs.

R—57 GUY, JACOB COLUMBUS Box 719, Blountstown, FL 32424
LP—1950; A—May 30, 1956; FC—May 29, 1958; D—1953; E—1955
1949—Vernon; 1953—Altha; 1956—Canoe-Byrneville; 1957—Elizabeth Chapel; 1958—Gonzalez; 1959—Bayou la Batre; 1962—Trinity, Panama City; 1965—Sweetwater; 1966—Plateau-Creola; 1971—Uriah; 1975—East Tallassee; 1979—Retired, Supply Williams Memorial
29¾ yrs.

FC—69 GUY, JESSE DALE 117 Swanner Rd., Milton, FL 32570
A—1956; FC—1960; D—1958; E—1960
1956—Opp Memorial; 1957—Castleberry; 1961—Hillside, Phenix City; 1965—York; 1969—Theodore; 1972—Grove Hill; 1975—Highland Park, Dothan; 1979—Christ Church, Milton
28 yrs.

R—73 GUY, OTIS TALMEDGE Rt. 2, Box 86-B, Wilmer, AL 36587
LP—1946 (Fla. Conference); 1950—(Alabama Conference); A—1955; FC—1957; D—1953; E—1955
1946—Eloise-Dundee (Fla. Conference); 1950—Black; 1952—Parker; 1954—Grace, Marianna; 1958—Freeport; 1960—Napier; 1962—Parker; 1963—Daleville; 1964—Newton; 1966—Slocomb; 1967—Columbia; 1969—Thomaston; 1970—Galilee; 1971—Calvert-McIntosh; 1973—Mt. Zion, East; 1975—Alco; 1977—Mt. Vernon; 1979—Chumuckla; 1980—Stapleton; 1981—Retired; 1982—Retired, supplying Black; 1983—Retired; 1983 (Oct. 1)—Retired, supplying Deer Park
35 yrs.

S— HABBARD, ADDIS I. Rt. 3, Box 84, Slocomb, AL 36375
PTLP—1978; S—1984
1978—Campbellton
6 yrs.

FC—253 HALE, CHARLES H., JR. P.O. Drawer 6150, Montgomery, AL 36194
A—1976; D—1976; FC—May 28, 1979; E—May 28, 1979
1976—Student, Candler; 1978—Fowl River; 1981—Louisville; 1983—Montgomery: First, Associate
7 yrs.

*FC—144 HALE, LOWELL EDGAR 7 Lewis Dr., Hurlburt Field, FL 32544
A—May 22, 1966 (Central Alabama); FC—June 2, 1968; D—1965; E—1968
1964—Union Springs; 1965—Eclectic Ct.; 1966—Dadeville; 1967—Opelika Ct.; 1968—Tuskegee, Bowen; 1972—Chaplain, U.S. Air Force
20 yrs.

FTLP—20 HALL, A. EUGENE Rt. 3, Box 179, Opelika, AL 36801
S—1979; FTLP—1981
1979—New Brockton; 1982—Beulah; 1983—Lee Circuit
5 yrs.

FC—88 HALL, BILLY FRANK 824 Houston Park, Selma, AL 36701
LP—1955; A—1958; FC—1961; D—1959; E—1961
1956—Whatley Ct.; 1958—Louisville-Clio; 1961—Grace, Mobile; 1966—Tuskegee; 1968—Fulton Heights, Mobile; 1974—Jackson; 1980—Church St.
29 yrs.

FC—189 HALL, ROBERT EARL 2419 W. Orlando Rd., Panama City, FL 32405
LP—1959 (Ala.-W. Fla.); A—1966 (N. Ala.); FC—1970 (N. Ala.); D-1966; E—1970
1959—Bascom; 1961—Cuba Ct.; 1963—Lee Ct.; 1964—Cypress; 1965—Centre (N. Ala.); 1967—Mt. Zion; 1969—Trinity; 1970—Associate, First Gadsden; 1971—(Transfer to Ala.-W. Fla.), Brantley; 1975—Westview Heights; 1976—Pace; 1977—Snowdoun; 1979—Fort Deposit; 1981—Panama City, Hiland Park
17 yrs.

PTLP—15 HAMBY, THURSTON E. 1008 86th Way, Birmingham, AL 35206
LP—Sept. 22, 1956
1956—Ft. Payne; 1962—No appointment; 1964—Collinsville; 1970—Eutaw-Springfield; 1973—Eutaw Circuit
26 yrs.

PM—33 HANKINS, JACK ALLEN Rt. 2, Box 335, Monroeville, AL 36460
A—May 28, 1984; D—May 28, 1984
1984—Bermuda

FC—199 HARBOUR, ALVIN NORRIS, JR. P.O. Box 266, Port St. Joe, FL 32456
A—1970; FC—1973; D—1970; E—May 28, 1973
1970—Student, Duke; 1972—Satsuma; 1975—Cloverdale; 1978—Bonifay; 1980 (Oct. 15)—Dauphin Way, Associate; 1983—Port St. Joe
14 yrs.

RLP—2 HARRINGTON, MRS. LOUDIE ESTELLE 1455 Druid Dr., Mobile, AL 36618
LP—1963; D—1966
1963—Associate, Government St., Greenville; 1965—Associate, Beatrice; 1966—Associate, Brent; 1974—Associate, Verbena; 1976—Retired
13 yrs.

RAM—5 HARRINGTON, ROBERT COLEMAN 1455 Druid Dr., Mobile, AL 36618
LP—1963; AM—1969; D—June 3, 1966
1963—Government St., Greenville; 1965—Beatrice; 1966—Brent; 1974—Verbena; 1976—Retired; 1978—Supply-Ebenezer; 1981—Supplying Georgetown-Chunchula
13 yrs.

FTLP—21 HARRIS, DONALD R. Rt. 1, Letohatchee, AL 36047
LP—1980
1980—Rutledge; 1982—Midway; 1983—Sandy Ridge
4 yrs.

R—21 HARRIS, THOMAS SUMMERFIELD 306 Redwood Dr., Dothan, AL 36301
A—1927 (N. Ala.); 1927—T to Alabama; FC—1929; D—1929; E—1931
1925—Easonville (N. Ala.); 1927—Silas; 1928—Perote; 1930—Smiths; 1933—Atmore; 1935—Hurtsboro-Seale; 1939—Brundidge; 1941—Wetumpka; 1944—Brewton, First; 1947—Opelika, First; 1950—Troy District; 1954—Richards Memorial, Pensacola; 1957—Lafayette St., Dothan; 1960—Marion; 1962—Port St. Joe; 1966—Elba; 1970—Retired, Supply Midland City; 1975—Supply Napier; 1976—Supply, Pleasant Grove
42½ yrs.

FC—32 HASTINGS, JOSEPH EDMUND P.O. Box 1371, Andalusia, AL 36420
A—May 29, 1952; FC—June 1, 1955; D—June 3, 1954; E—June 1, 1955
1952—Missionary to India; 1953—Student, Emory; 1954—Midway; 1956—Cottage Hill-Springhill; 1958—Eight Mile; 1963—Butler; 1967—Milton, First; 1975—Tallassee, First; 1981—Conference Council, Pensions Funding Crusade; 1984 (Jan. 1)—Conference Treasurer and Executive Officer, Board of Pensions
31 yrs.

PM—34 HATAWAY, ANITA GAY Rt. 1, Box 96, LaPine, AL 36046
A—May 28, 1984; D—May 28, 1984
1984—Student, Perkins

R—70 HATHAWAY, MRS. LUCY CAMPBELL P.O. Box 332, Pinckard, AL 36371
LP—1961; A—May 27, 1969; FC—1971; D—1962; E—May 29, 1964
1961—Pleasant Ridge, Enterprise; 1969—Sylvan Grove; 1973—Seale; 1974—Sandy Ridge; 1977—Webb; 1979—Coordinator Social Services, Wesley Manor; 1980—Retired
7 yrs.

PTLP—16 HAWKS, H. DONALD P.O. Box 152, Bonifay, FL 32425
S—1982
1982—Poplar Head; 1983—Bethlehem-Red Hill
2 yrs.

FC—90 HAYS, CHARLES CLARENCE, JR. 2001 W. 11th St., Panama City, FL 32405
LP—1954; A—1959; FC—1961; D—1959; E—1961
1955—Woodland-Pike Road; 1958—McKenzie-Red Level; 1960—Student, Emory (Youth Minister, Grace, Atlanta, Ga); 1961—Wesley Chapel, Opelika; 1962 (Feb. 15)—Michigan Ave., Mobile; 1962—Saraland; 1967 (July 1)—McCann's Chapel, Jackson; 1969—Hartford; 1973—Brewton, First; 1976—Gadsden St.; 1983—Ft. Walton Beach, First; 1984—Panama City, St. Andrew
28½ yrs.

*R—12 HEADLEY, LARCE BASCOMB P.O. Box 69, Frisco City, AL 36445
A—July 1929 (Ala. M.P.); FC—1932; D—1929; E—1932
1929—Chilton Ct.; 1931—Cullman Ct.; 1934—Mt. Carmel Ct.; 1935—Shelby Ct.; 1936—Georgiana Ct.; 1940—Dadeville; 1946—Repton; 1949—Ashford; 1950—St. Stephens; 1952—Frisco City; 1955—Repton; 1960—New Brockton; 1961—Bellville-Mt. Zion; 1964—Mt. Zion, West; 1965—Cedar Hill, Brewton; 1966—Retired, Supply Excel; 1976—Retired
36½ yrs.

CPT—116 HELMS, JOHN WAYNE 15 Hillswood, Tuscaloosa, AL 35404
A—1962; FC—1965; D—1962; E—1965
1962—Student, Vanderbilt; 1965—Associate, Pensacola, First; 1967—Conference Council; 1969—Asbury, Montgomery; 1971—(Released Aug. 31 to attend U. of Ala.); 1973—Social Worker; 1979 (Sept. 1)—Akron-Flatwoods
14¼ yrs.

FC—261 HELVERSTON, LAUREN LAMAR 4813 Iveywood Dr., Mobile, AL 36619
A—1977; D—1977; FC—May 26, 1980; E—May 26, 1980
1977—Student, Asbury; 1979—St. Stephens; 1982—Mobile, Grace
5 yrs.

FC—14 HENDRICKS, RALPH RUSH P.O. Box 85, Marion, AL 36756
A—1951; FC—1953; D—1953; E—1954
1950—Baker; 1951—Associate, Crestview; 1952—Brent-Ferry Pass, Pensacola; 1956—Elba; 1961—Tallassee, First; 1964—Greensboro; 1966—Dalraida, Montgomery; 1970—Andalusia District; 1975—Shalimar; 1979—Troy, First; 1983—Marion
33 yrs.

FC—40 HENDRICKS, ROBERT EDWARD 42 B Tyndall Pl., Langley AFB, VA 23665
LP—1951; A—1953; FC—1955; D—1954; E—1956
1949—Associate, Myrtle Grove, Pensacola; 1950—Baar St., Pensacola; 1951—Perote; 1952—Ramer-Pine Level; 1954—Summerville, Phenix City; 1956—Chaplain, U.S. Air Force
35 yrs.

FC—25 HENNE, EDWARD DELL P.O. Box 521, Butler, AL 36904
A—1952; FC—1954; D—May 28, 1953; E—May 31, 1956
1950—Walker Chapel (N. Ala.); 1951—Center Hill (N. Ala.); 1952—Evergreen Ct.; 1953—Lisman; 1954—Pine Hill; 1957—Forest Hill, Mobile; 1960—Oakdale, Mobile; 1962—Camden; 1965—Wilmer; 1969—Eight Mile; 1971—Blountstown; 1975—Elba; 1980—Butler
32 yrs.

FC—86 HERNDON, WILLIAM CARL P.O. Box 125, Citronelle, AL 36522
LP—1955; A—1958; FC—1961; D—1959; E—May 28, 1961
1955—Kinston; 1958—Chestnut Grove; 1959 (Sept. 1)—Rutledge; 1962—Associate, Warrington, Pensacola; 1964—Summit Park, Pensacola; 1967—Woodlawn, Panama City; 1971—Auburn Wesley Foundation; 1979—Sabbatical, Supply-Society Hills 1980—Pleasant Valley; 1983—Citronelle
29 yrs.

PTLP—17 HERRING, JOHNNIE Rt. 3, Box 282, DeFuniak Springs, FL 32433
PTLP—1978
1978—Opp Ct.; 1979—Poplar Head-Cedar Grove; 1981—Poplar Head
6 yrs.

PTLP—18 HIGDON, GLENN 211 Poplar St., Monroeville, AL 36460
LP—1976
1976—Georgiana Ct.; 1981—Conecuh Circuit; 1982—Georgiana Circuit
8 yrs.

FC—44 HIGDON, PAUL MIXON P.O. Box 208, Clayton, AL 36016
LP—1952; A—May 27, 1953; FC—May 31, 1956; D—May 31, 1956; E—1959
1952—Westside, Geneva; 1960—Curtis Memorial, Dothan; 1960 (Dec. 1)—Verbena; 1966—Century; 1974—Loxley-Rosinton; 1978—Loxley; 1981—Ensley; 1984—Clayton
32 yrs.

FC—247 HIGGINS, JACK C. 4-A Wasden Rd., Hope Hull, AL 36043
T—W. Va.—May 29, 1978; A—1950 (W. Va.); D—1950; FC—1956 (W.Va.); E—1956
1950—Sand Hill; 1956—Point Pleasant; 1957—Christ Church, Parkersburg; 1977—Bagdad; 1981—Hope Hull
27½ yrs. (22½ W. VA.; 5 AL.-W. FL.)

R—38 HILDRETH, CHARLES HENRY 7301 Northshore Dr., Gulf Breeze, FL 32561
A—Nov. 19, 1933; FC—Nov. 24, 1935; D—Nov. 24, 1935; E—Nov. 21, 1937
1933—Bolling; 1935—Plantersville; 1939—Fort Deposit; 1944—Lafayette St., Dothan; 1957—Gadsden St., Pensacola; 1962—Capitol Heights, Montgomery; 1965—Demopolis District; 1971—Fort Walton Beach, First; 1976—Retired; 1976 (Sept. 1)—Venters Memorial; 1982—Retired; 1983—Retired, supplying Navarre
42½ yrs.

R—100 HILL, HERBERT CLAYTON 1508 Powe Rd., Demopolis, AL 36732
A—June 2, 1955; FC—1961; D—1959; E—1961
1952—Deer Park-Fruitdale; 1953—Coatopa; 1955—Coatopa; 1957—Thomaston; 1958—Hurtsboro; 1962—Centreville; 1965—Florala; 1968 (Jan.1)—Butler; 1970—Prichard, First; 1972 (Aug. 15)—Linden; 1976—Hartford; 1979—Camden; 1984—Retired
29 yrs.

*S— HINSON, JAMES W. 134 Chickasaw Dr., Jackson, AL 36545
LP—1977
1977—S. Choctaw Ct.
7 yrs.

FC—11 HOAGLAND, RAYMOND LEE, JR. 4807 Princeton Dr., Mobile, AL 36618
A—June 6, 1950; FC—May 28, 1953; D—June 2, 1951; E—May 28, 1953
1950—Student, Boston; 1951—Fulton Heights; 1954—Abbeville; 1959—Milton; 1962—Forest Ave., Montgomery; 1965—Dothan District; 1966—Mobile District; 1971—Forest Hill, Mobile
34 yrs.

FTLP—22 HOBBS, WILLIAM D. Rt. 1, Box 57, Fitzpatrick, AL 36029
S—1980; 1981—FTLP
1979 (July 1)—Mt. Carmel; 1980—Pondtown; 1982—LaPine; 1984—Hopewell
4 yrs.

FTLP—23 HODGES, NORMAN F. Rt. 1, Box 182-A, Maplesville, AL 36750
PTLP—1978
1978—Williams Memorial; 1979—Honeyville; 1984—Cox Chapel
6 yrs.

FC—184 HOLLADAY, BOBBY SHERRELL P.O. Box 609, Millbrook, AL 36054
LP—1963; A—May 27, 1969; FC—June 1, 1971; D—May 27, 1969; E—June 1, 1971
1963—Pike Road; 1964—Clio; 1966—Goshen; 1968 (Nov.)—Lee Ct.; 1971—Associate, Panama City, First; 1973 (Aug. 15)—Wesley Memorial, Opelika; 1977—Ashford; 1978—Summerville; 1983 (Sept. 15)—Millbrook
21 yrs.

FC—63 HOLLAND, JACK P.O. Box 566, Greensboro, AL 36744
A—1955; FC—June 1959; D—May 30, 1957; E—May 28, 1959
1955—Ft. Davis-Hopewell; 1960—East Brewton; 1962—Hurtsboro; 1966—Summerville, Phenix City; 1970—South Brookley, Mobile; 1972—Greensboro; 1978—Dexter Ave.; 1980—Disability
29 yrs.

AM—17 HOLLOWAY, JOSEPH AMOS, II P.O. Box 177, Thomaston, AL 36783
S—Jan. 1, 1977; FTLP—1977; AM—May 24, 1982; D—May 24, 1982
1977 (Jan. 1)—St. Paul, Hartford; 1977—St. Paul, Enterprise; 1978—Bethel; 1979 (Sept. 23)—Thomaston
7 yrs.

FC—287 HOLMES, RICHARD P.O. Box 265, Wewahitchka, FL 32465
S—1974; A—May 28, 1979; D—May 28, 1979; FC—May 22, 1983; E—May 23, 1983
1974—Opp Circuit; Jan. 1, 1975—Antioch-Liberty; 1977—Ariton; 1979—Alston-Clopton; 1981—Wewahitchka
10 yrs.

*FC—165 HORNE, LAWRENCE REXWELL 260 Broadway, Newport, R.I. 02840
A—1967; FC—1969; D—1964; E—1969
1967—Gulf View-St. Mark, Panama City; 1969—Chaplain, U.S. Navy
17 yrs.

*FC—185 HOSEY, JAMES NEWELL, JR. P.O. Box G.W.M., Marion, IND 46952
A—1968 (W. Penn.); FC—1971 (Ala.-W. Fla.); D—1968 (W. Penn.); E—1971 (Ala.-W. Fla.)
1968—Student; 1970 (June 2)—T to Ala.-W. Fla., Associate, Demopolis; 1971—Associate, Lafayette St., Dothan; 1972—Christ Church, Milton; 1977—World Gospel Mission; 1979—Leave of Absence; 1983—World Gospel Mission
10 yrs.

PM—35 HOUSTON, JAMES GORMAN, III Barbour Lane, Eufaula, AL 36027
A—May 28, 1984; D—May 28, 1984
1984—Student, Yale

FTLP—24 HOWARD, JAMES Rt. 3, Box 36-A, Eutaw, AL 35462
LP—1975
1975—Marion Circuit; 1981—Butler Circuit; 1982—Akron Circuit
9 yrs.

FC—250 HOWELL, LEONARD LYMAN, JR. 111 Fourth Ave., Brent, AL 35034
LP—June 1, 1952; A—June 3, 1954; FC—May 31, 1956; D—May 31, 1956; E—1959
1952—St. Stephens; 1954—Chatom-Tibbie; 1956—Pine Grove-Liberty; 1958—Macon Ct.; 1959—Friendship-New Bethel; 1960—Cain's Chapel; 1963—Cottonwood; 1964—Wewahitchka; 1966—Pepperell; 1968—Sabbatical; 1969—Voluntary Location; 1969—Robinson Springs (Lay Pastor); 1973—Returned to Active Status, Robinson Springs; 1977—Wilmer-Tanner Williams; 1979—Georgiana; 1980—Jay; 1981—Bagdad-Mae Edwards; 1983—Brent
27 yrs.

*RAM—15 HOWELL, RALPH EZELL Rt. 1, Box 132, Evergreen, AL 36401
S—1965; AM—1976
1965—Dozier; 1966—Mt. Zion, West; 1967—No appointment; 1968—Mt. Zion, West; 1969—No appointment; 1971—Mt. Zion, West; 1973—No appointment; 1975—Mt. Zion, West; 1977—Disability Leave; 1983—Retired
13 yrs.

R—64 HOWINGTON, ARTHUR FLETCHER P.O. Box 23, Eclectic, AL 36024
LP—1938; A—1939; FC—Nov. 10, 1944; D—Nov. 29, 1941; E—Nov. 10, 1944
1938 (April 1)—Beatrice; 1939—Titus; 1941—Student, Emory; 1944—Pine Apple; 1945—Memorial, Selma; 1948—York; 1950—Moundville; 1954—Broad St., Mobile; 1955—Wetumpka; 1959—Tallassee, First; 1961—Monroeville; 1968—Capitol Heights; 1972 (Aug. 15)—Troy District; 1974—Geneva, First; 1978—Executive Director-Blue Lake; 1980 (Dec. 31)—Retired
41½ yrs.

*R—3 HUGHEN, GEORGE OLIVER 1149 Gaddis Ave., Prattville, AL 36067
A—Dec. 1922; FC—Nov. 1924; D—Nov. 1924; E—Nov. 1926
1922—Echo; 1923—Brewton Ct.; 1926—Pollard; 1927—Repton; 1929—Suggsville; 1933—Heiberger; 1934—Coffeeville; 1935—Daleville; 1937—Calvert; 1941—Ariton; 1945—Byrneville; 1946—Beatrice; 1948—McKenzie-Red Level; 1950—Autaugaville; 1952—LaPine; 1953—Verbena; 1955—Claud Ct.; 1959—Pine Level, Prattville; 1960—Retired; 1967—Retired, Supplying Clanton Ct.; 1969—Retired, Supplying Jemison; 1975—Retired
37½ yrs.

*SLP—15 HUGHES, TONY M. 2608 Pine Tree Circle, Selma, AL 36701
SLP—1974; LP—1981
1974—Titus; 1975—Providence-Harmony; 1976 (Jan. 1)—Beatrice; 1978—Selma, Church Street, Associate; 1980—No Appointment; 1981—Pine Apple
9 yrs.

*FC—170 HUGHES, WILLIAM JENNINGS, JR. 2205 N. 13th Ave., Pensacola, FL 32503
A—June 2, 1955; FC—1960; D—1958; E—1960
1955—Canoe-Byrneville; 1956—Excel; 1958—Washington St., Eufaula; 1959—Stapleton; 1960—Sneads; 1961—Disability
28 yrs.

FC—191 HUNT, ALBERT ROY, JR. 4407 Linda Dr., Phenix City, AL 36867
LP—1960; A—June 2, 1970; FC—May 30, 1972; D—June 3, 1965; E—May 30, 1967
1959—Crawford; 1961—Glenwood; 1962—Associate & Minister of Music, Andalusia, First; 1965—Gulfview-St. Mark, Panama City; 1967—Associate & Minister of Music, Brewton, First; 1968—Canoe; 1971—Seale; 1973—Associate & Minister of Music, Dothan, Lafayette Street; 1974—Associate & Minister of Music, Montgomery, St. James; 1975—Mt. Carmel; 1979—Perry Hill; 1981—Phenix City, First; 1984—Leave of Absence
19 yrs.

FTLP—25 HUNTER, WILLIAM R. Rt. 3, Box 284-A, DeFuniak Springs, FL 32433
LP—1972; D—1973; AM—1976; 1983—Discontinued; 1984—FTLP
1971 (Sept. 1)—Black; 1972—Sardis; 1975—Freeport; 1981—Bermuda; 1983 (Oct. 31)—Released from Appointment; 1984—Center Ridge
11 yrs.

AM—21 HUST, WILLIAM N. P.O. Box 143, Marion Junction, AL 36759
LP—1978; AM—May 23, 1983
1978—Cottage Hill; 1981—Marion Junction
6 yrs.

*RLP—3 HUTTO, ALPHIE LEE Rt. 2, Box 317E, Milton, FL 32570
LP—1971
1971—Elizabeth Chapel; 1975—No appointment; 1975 (Oct. 1)—Stockton; 1979—Retired
5 yrs.

FTLP—26 HUTTO, WILLIAM VERNON Rt. 1, Box 194-H, Century, FL 32535
LP—1969; D—June 1, 1971
1969—Byrneville; 1976—Canoe
15 yrs.

FC—76 HYLES, FRANK THOMAS, JR. Rt. 10, Box 47-A, Montgomery, AL 36116
A—May 29, 1958; FC—June 1, 1960; D—May 29, 1958; E—June 2, 1960
1955—Orrville; 1956—Pine Apple; 1958—Student, Emory; 1960—Plantersville; 1962—Wesley Memorial, Opelika; 1966—Grand Bay; 1970—Luverne; 1974—St. Luke, Enterprise; 1979—Associate Director, Conference COM; 1982—Spanish Fort; 1984—Montgomery, Aldersgate
26¼ yrs.

PTAM—5 INGRAM, CLETICE CLAYTON P.O. Box 142, Clanton, AL 35045
LP—1957; AM—1969; D—May 30, 1963; E—June 1, 1965
1956—Clanton Ct.; 1960—Gainesville Ct.; 1961—Cuba Ct.; 1962—Whatley Ct.; 1963—Clanton Ct.; 1965—Brent; 1966—Beatrice; 1968—Walnut Creek; 1977—Jemison-Thorsby; 1981—Robinson Springs
28 yrs.

*RAM—18 INGRAM, MORRIS O. Rt. 3, Box 74, Thomasville, AL 36784
LP—1959; AM—1969; D—May 21, 1962; E—1964; 1982—Withdrawn; 1984—Readmitted as AM
1959—Lower Peach Tree; 1959 (Oct. 1)—Gilbertown; 1964—Midway; 1967—Pine Hill; 1968—Loxley; 1972—Coatopa; 1972 (Sept. 1)—Released at own request; 1973—Whatley-Lower Peach Tree; 1976—Lower Peach Tree; 1981—No Appointment; 1982—Withdrawn; 1984—Retired
10¾ yrs.

FTLP—27 IRELAND, CURTIS P. Rt. 1, Box 180, Byrneville, FL 32535
FTLP—1984
1984—Byrneville

FC—145 JACKSON, ALLEN KEITH 1393 Woodley Rd., Montgomery, AL 36106
A—June 20, 1954 (Rocky Mtn.); FC—June 15, 1958 (Rocky Mt.); D—1956; E—1958
1954—Student; 1955—Erie, Col.; 1958—Student; 1960—Professor, Morningside College; 1962 (June 10)—T to No. Iowa, Dean Morningside College; 1968 (May 28)—T to Ala.-W. Fla., President, Huntingdon College
30 yrs. (Rocky Mtn.—14; AL.-W. FL.—16)

FC—53 JACKSON, JOHN CARL, JR. P.O. Box 188, Jackson, AL 36545
A—June 1951 (Mississippi); FC—June 1953; D—June 1952; E—June 1953
1947—Hermanville, Miss.; 1950—Pekin, Ind.; 1951—Lafayette, Ga.; 1952—Lorman; 1954—Vaughn; 1957—T to Ala.-W. Fla., Livingston; 1961—Moundville; 1964—Wesley Chapel, Mobile; 1966—St. Andrew, Pensacola; 1970—Trinity, Panama City 1979—Eclectic; 1984—Jackson, McCann Chapel
33 yrs.

FC—186 JAY, DONALD P.O. Box 7086, Pensacola, FL 32514
LP—1958; A—May 30, 1969; FC—June 4, 1971; D—May 28, 1964; E—June 1,1966
1958—Ponce de Leon; 1959—Center Ridge; 1961—Galilee; 1962—Cottondale; 1963—Pleasant Hill, Ozark; 1964—Gastonburg; 1966—Coden-Zirlott Rd.; 1970—Altha; 1972 (Sept. 1)—Calloway; 1974—Pensacola, Special Ministries (August 15) 1980 (Oct. 15)—Eufaula, Washington Street; 1984—Pensacola, Ensley
24 yrs.

AM—6 JAY, WINSTON DOW P.O. Box 4097, Pensacola, FL 33507
LP—1961; AM—1969; D—May 28, 1964; E—June 1, 1966
1961—Highland View; 1962—Wesley Memorial, DeFuniak Springs; 1964—Wausau; 1966—Galilee; 1967—Lowndesboro; 1969—Verbena; 1974—Cain's Chapel; 1980—Warrington
20 yrs.

FC—298 JEFFCOAT, JAMES ROY, JR. P.O. Box 468, Opp, AL 36467
A—May 30, 1977; D—May 30, 1977; FC—May 28, 1984; E—May 28, 1984
1977—Student, Asbury Seminary; 1981—Student, Candler; 1982—Student, Drew; 1983—Opp: First, Associate; 1984—Student, Drew
1 yr.

*RAM—2 JERNIGAN, WILLIAM CARNIE 2551 E. Johnson, Pensacola, FL 32504
LP—1958; AM—1969; D—1961; E—1963
1958—Sepulga Ct.; 1964—New Brockton; 1965—Gainesville Ct.; 1967—Memorial, Opp; 1969—Rose Hill; 1970—Retired; 1973—Retired, Supplying Shady Grove; 1974—Supplying Heiberger; 1976—Supplying New Bethel; 1977—Retired
12 yrs.

FC—237 JINES, JAMES J. Rt. 6, Box 149-A, Andalusia, AL 36420
T—N. Ala. (May 30, 1977); FC—May 29, 1978; E—May 29, 1978; (N. AL.) A—June 7, 1976; D—June 7, 1976
1977—Loachapoka; 1979 (Oct. 1)—Chisholm; 1982—Pine Grove; 1983—Brewton: Cedar Hill; 1984—Mt. Zion, East
7 yrs.

PM—17 JOHNS, LOUISE 4037 Strathmore Dr., Montgomery, AL 36116
A—May 23, 1983; D—May 23, 1983
1983—Teacher, Huntingdon College; 1984—Teacher, Huntingdon and Chaplain, Tutwiler Prison
1 yr.

CPT—214 JOHNS, ROGER DICK 4037 Strathmore, Montgomery, AL 36116
S—1974; T—April 15, 1975 (FC)
1974—Ramer; 1975—Professor, Huntingdon College, Supply Ramer
10 yrs.

PM—36 JOHNSON, HARRY C. P.O. Box 17, Mansfield, GA 30255
A—May 28, 1984; D—May 28, 1984
1984—Student, Candler

PM—37 JOHNSON, JOHNNY WINSTON, JR. P.O. Box 62, Louisville, AL 36048
SLP—1971; D—1975; FTLP—1978; AM—May 24, 1982; A—May 28, 1984; D—May 28, 1984
1971—Galilee; 1976—Cottage Hill; 1978—Pineview; 1984—Louisville
13 yrs.

FC—273 JOHNSON, R. BRUCE 2400 Denton Rd., Dothan, AL 36303
S—1948; A—1958; D—1958; FC—1960; E—1960; Readmitted as PM—1979; FC—1981
1948—Plateau; 1951—Irvington-Fowl River (6 months); 1952—Mt. Hermon; 1954—Gilbertown; 1955—Gainesville; 1956—Uniontown; Released July 1, 1957 to attend school and supplied Warm Springs in S. Ga. Conference; 1958—Thomaston; 1961—Crawford, Mobile; 1966—Asbury, Montgomery; 1967—Highland Park, Dothan; 1969—Forest Park, Panama City; 1970 (Feb. 8)—Withdrew from U.M.C.; 1978—Andrews Chapel (N. ALA. Conference); 1979—Readmitted as PM—Beatrice; 1980—Pinckard; 1983—Dothan, Curtis Memorial
25 yrs.

*R—58 JOHNSTON, ROBERT ERSKINE 3311 Dogwood Ct., Bloomfield Hills, MICH. 48013
LP—1950; A—May 29, 1952; FC—May 29, 1957; D—May 28, 1953; E—June 1, 1955
1950—Hope Hull; 1952—Student, Vanderbilt; 1955—Normandale, Montgomery (Organized Church); 1959—Chaplain, U.S. Army; 1979—Retired
29 yrs.

*R—55 JONES, DANIEL 301 Poplar St., Athens, AL 35611
A—1939; FC—1943; D—1941; E—1943
1939—Student, Emory (Served Oakland-Williamson, Holston Conf. 12-1-1941 to 10-1-1942); 1942—Autaugaville; 1945—Student, Boston (Cambridge, Trinity); 1947—Livingston; 1952—Springhill Ave.; 1957—Marianna First; 1961—Fairhope; 1964—Auburn, First; 1968—Professor, Athens College; 1979—Retired
28 yrs.

*R—87 JONES, HANIEL P.O. Box 2398, Auburn, AL 36830
A—1945; FC—1947; T—1950 to Burma Conference; T—May 29, 1958 to AL.-W. FL. Conference; 1958—Voluntary Location; 1982—Readmitted
1945—Autaugaville; 1948—Student, Hartford Seminary; 1949—Missionary to India; 1950—Missionary to Burma; 1958—Located; 1982—Retired
13 yrs.

FTLP—28 JONES, JEFFREY C. Rt. 6, Box 155, Clanton, AL 35045
LP—1981
1980—Cottondale; 1983—Shady Grove; 1984—Walnut Creek
4 yrs.

FC—28 JONES, JOSEPH JOEL P.O. Box 155, Georgiana, AL 36033
LP—1949; A—1952; FC—1954; D—May 23, 1953; E—June 3, 1954
1949—Hillside, Phenix City; 1954—McKenzie-Red Level; 1955—Snowdoun; 1959—St. Luke, Enterprise; 1963—Highland Park, Dothan; 1967—Pleasant Valley, Mobile; 1977—Perry Hill; 1979—Evergreen; 1983—Georgiana
31½ yrs.

SLP—16 JONES, ZANE H. Rt. 5, Box 261-AI, Tallassee, AL 36078
SLP—1984
1984—Oak Valley Station

*FC—41 JORDAN, COYT HERBERT, JR. 310 Lazenby St., Monroeville, AL 36460
LP—June 1, 1952; A—May 27, 1953; FC—June 1, 1955; D—June 1, 1955; E—1957
1952—Lower Peach Tree; 1954—Excel; 1956—Marion Junction-Orrville; 1958—Pinckard; 1959—West Side, Geneva; 1960—Wewahitchka; 1964—Robinson Springs; 1967—Sabbatical Leave; 1968—LaPine; 1970—Disability
32 yrs.

FC—39 JORDAN, RICHARD ELGIN P.O. Box 277, Daleville, AL 36322
LP—June 1, 1952; A—May 27, 1953; FC—June 1, 1955; D—Sept. 12, 1954 (Courtesy, N. Ala.); E—1957
1952—Baker; 1953—Elizabeth Chapel; 1955—Trinity, Prichard; 1958—Pine Grove-Liberty; 1961—Chaplain, U.S. Navy; 1982—Daleville
32 yrs.

*CPT—146 JOSEPH, JACOB ANDREW 1857 Hurtel St., Mobile, AL 36605
LP—June 11, 1961 (Central Alabama); A—May 22, 1966; FC—June 2, 1968; D—1966; E—1968
1961—Tensaw Ct.; 1968—Tensaw-St. John
23 yrs.

FTLP—29 JOYNER, JESSE DANIEL 140 Chumuckla Hwy., Milton, FL 32570
LP—1967; D—1971
1968—Aldersgate, Mobile; 1970—Bermuda; 1973 (Aug. 1)—Stapleton; 1978 (Aug. 1)—Pace
16 yrs.

FTLP—30 KEENAM, CLAUDE W. Star Rt., Box 110, Lillian, AL 36549
S—1974; LP—1981
1974—Opp Memorial; 1981—Lillian
10 yrs.

AFM—4 KELLY, A. CLAY P.O. Box 485, Brewton, AL 36426
1983—Affiliate Member (Member of the Memphis Conference)
1983—Counselor, Southwest AL. Mental Health, supplying Baker

AM—22 KELLY, CHARLES RAY Rt. 3, Box 393-H, Enterprise, AL 36330
LP—1971; AM—May 23, 1983
1971—Sardis; 1972—Echo; 1974—No appointment; 1976—Center Ridge; 1979—Wesley Chapel, Enterprise
11 yrs.

FTLP—31 KEMPER, HARRY BRUCE, JR. P.O. Box 85, LaPine, AL 36046
LP—1963; D—May 30, 1967
1963—Gaskin; 1964—Hopewell; 1975—Friendship; 1980—Ponce de Leon; 1982—Center Ridge; 1984—LaPine
21 yrs.

R—16 KERLIN, GEORGE WESLEY 212 Cone Drive, Selma, AL 36701
A—1924; FC—1926; D—1926; E—1928
1924—Escatawpa; 1926—Associate, St. Francis, Mobile; 1928—Whistler; 1932—Toulminville; 1935—Tallassee; 1939—Brewton, First; 1944—Marianna District; 1950—Dothan, First; 1954—Marion; 1955—Andalusia District; 1961—Church St., Selma; 1968—Retired; Nov. 1975-May, 1976—supplying Selma, Alabama Avenue; Sept., 1979-May, 1980—supplying Farmersville; 1980—Retired
43½ yrs.

FTLP—32 KILLMAN, EVERETT V. 109 Merry Dell Dr., Ozark, AL 36360
LP—1976
1976 (Jan. 1)—Madrid-St. Mary; 1976—Pondtown; 1980—Ozark, Pleasant Hill
8 yrs.

FTLP—33 KILLMAN, JAMES W. Rt. 4, Box 136, Graceville, FL 32440
FTLP—1984
1984—Galilee

R—63 KIMBROUGH, LLOYD HUNTER Rt. 2 Box 396, Milton, FL 32570
A—1938; FC—1940; D—Nov. 21, 1940; E—Nov. 14, 1942
1938—Uriah; 1941—St. Andrew, Panama City; 1942—Forest Home; 1946—Hope Hull-Snowdoun; 1948—East Tallassee; 1951 (Dec. 1)—Chipley; 1957—Luverne; 1959 (Nov. 1)—Clanton; 1963—Atmore; 1966—St. Mark, Pensacola; 1970—Government St., Mobile; 1972—DeFuniak Springs First; 1974—Marianna District (August 1); 1980—Retired; 1982 (Jan. 1)—supplying Chumuckla
41½ yrs.

R—15 KING, GERALD LIGHTFOOT 803 Cahaba Dr., Auburn, AL 36830
A—1927; FC—1929; D—1929; E—1931
1927—Newbern; 1928—Grand Bay; 1930—Perote; 1932—Suggsville (1 mo.); 1932—Samson; 1933—Titus; 1935—Hartford Ct.; 1937—Burnt Corn; 1939—Rutledge; 1942 (March 1)—Eufaula Ct.; 1944—Loachapoka; 1948—Columbia; 1949—Newton; 1952—Chatom-Tibbie; 1954—Thomaston; 1955—McKenzie; 1958—East Brewton; 1960—Eclectic; 1962—Dumas, Mobile; 1967—Irvington-Fowl River; 1968—Retired
40½ yrs.

FC—288 KING, JOHN WELDON Rt. 1, Box 126 F3, Freeport, FL 32439
T—May 24, 1982 from Louisville Conference; FC—May 22, 1983; E—May 23, 1983
1982—Venters Memorial
2 yrs.

SLP—17 KNIGHT, CHARLES ANTHONY 4806 Third St., Wetumpka, AL 36092
LP—1981
1981 (Dec. 18)—Greenville, St. Paul; 1982—Mt. Pisgah; 1984—No Appointment
3 yrs.

FTLP—34 KNOX, LEVI D. P.O. Box 473, Marion, AL 36756
LP—June 18, 1972 (Central Ala.)
1972—Butler Ct.; 1981—Marion Circuit
12 yrs.

FTLP—35 KOETJE, WILLARD J. Rt. 1, Box 38, Ft. Deposit, AL 36032
S—1977
1977—Government St., Greenville; 1983—Lowndesboro
7 yrs.

FTLP—36 KURITZ, JOHN 108 Rittenberry Rd., Cantonment, FL 32533
S—1982; LP—1983
1982—Ponce de Leon; 1983—Farm Hill-New Hope
2 yrs.

S— LABRANCHE, MARK D. P.O. Box 128, Seale, AL 36875
S—1984
1983—Seale

*PTLP—19 LAND, J.W. Rt. 1, Box 150, Georgiana, AL 36033
S—1982; LP—1983
1982—Sepulga Circuit
2 yrs.

R—101 LANE, JOHN HENRY 707 Canterbury Dr., Dothan, AL 36301
LP—1940; A—Sept. 1947; FC—June 1949; D—1947; E—1949
1940—Siloam Springs (N. Ark.); 1941—Naylor; 1944—Emmanuel, Minneapolis, Minn.; 1945—Searcy Memorial (N. Ga.); 1947—Student, Emory (Rex Kelly's Chapel, N. Ga.); 1947—Fort Walton Beach, First; 1952—Director, Blue Lake; 1957—Tuskegee; 1958—Foley; 1962—Ashland Place, Mobile; 1964—Prattville, First; 1968—Monroeville; 1970—Executive Director, Conference Council; 1972—Marianna District; 1974—Director, Blue Lake (Sept. 1); 1978—Executive Director, Pension Crusade and Homes for Claimant; 1980 (Aug. 31)—Montgomery District; 1984—Retired
36¾ yrs.

FC—107 LANE, RAY CLINTON, SR. P.O. Box 35, Moundville, AL 35474
LP—1954; A—1961; FC—1963; D—1959; E—1961
1954—Tabernacle-Wesley Chapel; 1957—Park St., Troy; 1958—Echo; 1959—Verbena; 1960—White Oak-Rocky Mount; 1963—Thomaston; 1966—Stapleton; 1967—Stapleton-St. Paul; 1969—St. Paul, Bay Minette; 1971—Cloverdale, Dothan; 1974—Westside, Geneva; 1976—Citronelle; 1979—Millbrook; 1980—Cain's Chapel; 1982—Moundville
30 yrs.

PM—38 LANE, RAY CLINTON, JR. Asbury Theological Seminary, Wilmore, KY 40390
FTLP—1979; A—May 28, 1984; D—May 28, 1984
1979—Salem-Spring Hill; 1981—Student, Asbury
3 yrs.

FC—20 LANGFORD, CHARLES MARTIN P.O. Box 73, Greensboro, AL 36744
A—1952; FC—1954; D—1954; E—1956
1952—Alco, Brewton; 1954—Summerdale-Marlow; 1956—Century; 1960—Calvert-McIntosh; 1961—Grand Bay; 1964—Abbeville; 1967—Associate, Montgomery, First; 1973 (Aug. 1)—Graceville; 1975—Milton, First; 1979—Livingston; 1984—Greensboro
32 yrs.

PM—18 LAY, JOSEPH S., JR. 103 First St., SE, Fort Walton Beach, FL 32548
A—May 23, 1983; D—May 23, 1983
1983—Student, Asbury; 1984—Fort Walton Beach, First, Associate

AM—24 LEAVINS, WILLIAM F. P.O. Box 71, Brantley, AL 36009
LP—1976; AM—May 28, 1984; D—May 28, 1984
1976 (Oct. 15)—Bascom; 1979—St. Mark; 1979 (Sept. 23)—Bethel; 1982—Newton; 1984—Brantley
8 yrs.

*PM—2 LEDBETTER, TONY M. Rt. 4 Box 9, Tallassee, AL 36078
A—1980; D—May 26, 1980
1980—Student, Duke University; 1981—Student, Durham, England; 1983—Student, Emory

PM—19 LEE, JANET KAY P.O. Box 245, Century, FL 32535
FTLP—1983; A—May 23, 1983; D—May 23, 1983
1983 (Feb. 1)—Century-McDavid
1 yr.

SLP—18 LEWIS, JOHN FREDRICK P.O. Box 8, Goshen, AL 36036
LP—1981
1981—Clopton; 1983—Crawford; 1984—Goshen
3 yrs.

FC—125 LEWIS, LINWOOD ARTHUR Rt. 1 Box 158-C, Andalusia, AL 36420
LP—1955; A—1963; FC-1966; D—1963; E—1966
1955—Gulfview, Panama City; 1958—Woodland-Pike Road; 1959—Claud; 1960—Chaplain, Florida Boys School; 1962—Coffee Springs; 1962 (Sept. 1)—Released to attend Emory; 1963—Banks; 1964—Lee Ct.; 1965—Woodland; 1967—Broad St., Mobile; 1972—McCann's Chapel, Jackson; 1974—St. Mark, Montgomery; 1976—Satsuma; 1977—Pleasant Valley; 1980—Associate, Blue Lake; 1981 (Jan. 1)—Director, Blue Lake, Supplying Dixie-Douglas Chapel; 1982—Director, Blue Lake
29 yrs.

PTLP—20 LEWIS, THOMAS R. 37 Linden St., Montgomery, AL 36104
LP—June 11, 1961 (Central Ala.); D—October 24, 1972 (Merger Conf.)
1961—Booth-St. Paul; 1962—Cedar Grove; 1963—New Style-Cedar Grove; 1964—no appointment; 1965—St. Clair; 1966—no appointment; 1972—Oak Grove; 1973—St. Paul-New Style; 1977—New Style; 1982—New Style-Oak Valley
17 yrs.

*FC—233 LIEBER, RAYMOND H. 525 Dogwood, Panama City Beach, FL 32407
FC—1958; D—1958; E—1959 (Central N.Y.); T—W. VA. 1973; T—AL.-W. FL. 1977
1957—Locke, NY; 1960—Schenectady, NY; 1970—Leivasy, W. VA.; 1972—Clarksburg, W.VA.; 1977—Elmore; 1978—Calloway; 1978 (Aug. 15)—Mt. Zion; 1979—Gulfview; 1980 (Feb. 1)—Baker; 1980—Leave of Absence
22 yrs.

R— LINDSEY, J.A. P.O. Box 212, Millry, AL 36558
Retired member of the MS Conference
1984—Retired, supplying Millry

R—50 LINDSEY, WARREN L. 3585 Gatewood Dr. S., Pensacola, FL 32504
LP—1939; A—1942; FC—1945; D—1945; E—1947
1938—Kinston Ct.; 1939—Pike Ct.; 1940—Banks; 1943—Midland City; 1946—Citronelle; 1959—Port St. Joe; 1953—Fort Walton Beach, First; 1958—Ozark, First; 1961—Marianna, First; 1963—Selma District; 1966—Jackson, First; 1968—Myrtle Grove; 1972—Foley; 1975—Moundville; 1978—Retired
38½ yrs.

FC—111 LISENBY, JOSEPH WINSTON 715 Ft. Dale, Greenville, AL 36037
LP—1958; A—1962; FC—1964; D—1962; E—1964
1956—Organized Westview Heights, Ozark; 1958—Webb; 1959—LaPine; 1963—Associate, Pensacola, First; 1965—Bellview-Pleasant Grove; 1966—Student, Duke; 1967—Samson; 1970—Summerville, Phenix City; 1973 (Sept. 1)—Released to become Chaplain, Cobb Memorial Hospital; 1975—Grove Hill; 1978—Geneva; 1980 (Aug. 31)—Director, Pensions Funding Crusade; 1981—Greenville, First
23¼ yrs.

FC—24 LOCK, JAMES SIDNEY 103 First St., SE, Fort Walton Beach, FL 32548
A—1952; FC—1954; D—1952; E—1954
1950—White Memorial (N. Carolina); 1952—Ashford; 1957—Hartford; 1961—Kingswood, Mobile; 1966—Associate Director, Conference Council; 1971 (Jan. 1)—Atmore, First; 1976—Dalraida; 1984—Fort Walton Beach, First
32 yrs.

*FTLP—37 LOLLEY, DEWEY L. Rt. 2, Box 196, Enterprise, AL 36330
PTLP—1977; FTLP—1980
1977—Poplar Head; 1979—Shady Grove; 1983—No appointment; 1983 (Sept. 1)—Salem
7 yrs.

*PTLP—21 LOLLEY, DONALD DOUGLAS Rt. 4, Box 660, Enterprise, AL 36330
LP—1977
1977—Asbury
7 yrs.

*PTLP—22 LOLLEY, JAMES HEARLON Rt. 1, Enterprise, AL 36330
PTLP—1972
1972—Sardis-Midway
12 yrs.

FC—36 LOVE, JAMES NEAL Rt. 2, Box 75, Deatsville, AL 36022
LP—1949; A—May 27, 1953; FC—May 31, 1955; D—June 3, 1954; E—June 1, 1956
1949—Coden Circuit; 1950—St. Luke, Montgomery; 1953—Student, Emory, Marietta Circuit (N. Ga.); 1954—Lee Ct.; 1956—Summerville, Phenix City; 1957—Satsuma-Creola; 1958—Theodore; 1962—Executive Secretary, Board of Education; 1966—Livingston; 1969—St. Mark, Mobile; 1974—Crestview, First; 1976—Prichard, First; 1978—Chipley; 1981—Montgomery, Asbury; 1983—Jackson: McCann's; 1984—Cain's Chapel
34 yrs.

S— LOVETT, W.H. Rt. 2, Box 226, Columbia, AL 36319
S—1983
1983 (Nov. 1)—Mt. Zion

FC—201 LUCKIE, ARTHUR L. P.O. Box 1066, Andalusia, AL 36420
A—June 9, 1970 (N. Ala.); FC—May 28, 1973 (Ala.-W. Fla.); D—June 9, 1970; E—May 28, 1973
1970—Student, Asbury Seminary; 1972—T. to Ala.-W. Fla., Associate, Marianna, First; 1974 (Jan. 1)—Pleasant Hill, Ozark; 1976—Eclectic; 1979—St. John, Mobile; 1984—Andalusia, First
14 yrs.

*PM—20 LUCKIE, MARVIN W. P.O. Box 145, Brooksville, KY 41004
A—May 23, 1983; D—May 23, 1983
1983—Student, Asbury

PM—12 MacINNIS, STEVE M. P.O. Box 248, Panama City, FL 32401
A—May 24, 1982; D—May 24, 1982
1982—Student, Asbury; 1983—Panama City: First, Associate
2 yrs.

FC—166 McCLURE, GEORGE WILSON 208 Pace Parkway, Cantonment, FL 32533
LP—1960; A—1967; FC—1969; D—May 1963; E—June 1, 1965
1960—Mt. Zion, East; 1961—Sneads; 1963—Marvyn Ct.; 1964—Melvin; 1966—Lisman; 1970—Pine Apple; 1972—Carrville; 1974—Malone; 1975—Cedar Hill; 1979—Cantonment
24 yrs.

PTLP—23 McCOURY, H. DEAN Rt. 4, Box 42, Crestview, FL 32536
LP—1981
1981—Crestview, New Bethel
3 yrs.

R—89 McCRARY, HUBERT EARL P.O. Box 406, DeFuniak Springs, FL 32433
LP—Nov. 10, 1944; A—May 29, 1952; FC—May 31, 1956; D—May 31, 1956; E—May 29, 1958
1944—Associate, Trinity, Phenix City; 1945—Pittsview; 1947—Hillside, Phenix City; 1948—Notasulga; 1950—Fort Davis-Fitzpatrick; 1952—Lynn Haven, Panama City; 1954—Dumas, Mobile; 1958—Springhill, Mobile; 1959—Saraland; 1960—St. Paul, Opelika; 1962—Fairview, Montgomery; 1965—Pinckard; 1966—Brentwood, Pensacola; 1968—Brantley; 1970—Carrville; 1971—Plateau-Creola, Mobile; 1974—Creola-Georgetown; 1976—Century; 1978—Midway; 1982—Columbia; 1983—Retired
34¾ yrs.

*PTLP—24 McCULLOUGH, BRADY E., SR. Star Route A, Box 61-F, Stockton, AL 36579
LP—1981
1981—Bethel
3 yrs.

R—90 McCURDY, JOHNIE WILLIAM 300 Rimson Rd., Dothan, AL 36301
LP—1949; A—Aug. 18, 1947; FC—1954; D—May 29, 1952; E—June 3, 1954
1949—Rutledge; 1952—Napier; 1954—Samson; 1957—Alabama Ave., Selma; 1959—Satsuma-Creola; 1961—Loxley-Daphne; 1962—Supernumerary; 1963—Parker; 1967—Linden; 1970—Forest Park, Panama City; 1974—Port St. Joe; 1981—Phenix City, Trinity; 1983—Retired, supplying Black
33¼ yrs.

*R—91 McCURLEY, BRAXTON BRAGG P.O. Box 188, Theodore, AL 36582
A—1943; FC—Nov. 16, 1946; D—1946; E—1948
1943—Lisman; 1944—Student, S.M.U.; 1947—Deatsville; 1948—Memorial, Selma; 1953—Monroeville; 1959—Demopolis; 1963—Prichard, First; 1965—Marion; 1968—DeFuniak Springs, First; 1972—Myrtle Grove; 1975—Sabbatical; 1976—Evergreen; 1979—Fulton Heights; 1983—Retired
39¾ yrs.

*CPT—192 McDAVID, BEN ALBERT 104 Minzie Rd., Selma, AL 36701
A—May 28, 1968; FC—May 28, 1972; D—May 28, 1968; E—May 28, 1972
1968—Student, Emory; 1971—Youth Counselor, Decatur, Ga. YMCA; 1975—Selma YMCA; 1977—Supply, Forest Home; 1979—Cox Chapel; 1981—Leave of Absence; 1982—Greenville, St. Paul
4 yrs.

FC—209 McDAVID, ROBERT NEIL P.O. Box 608, Theodore, AL 36590
LP—1967; A—1970; D—1970; FC—May 28, 1974; E—May 28, 1974
1967—Equality (N. Ala.); 1969—Chestnut Ridge (N. Carolina); 1973—Snowdoun; 1977—Theodore
17 yrs.

FC—42 McDONALD, JAMES HUGH P.O. Box 396, Jay, FL 32565
A—May 29, 1952; FC—May 31, 1956; D—May 31, 1956; E—May 29, 1958
1952—Forest Home; 1954—Macon Ct.; 1956—Alco-Cedar Hill, Brewton; 1959—Brantley; 1960—Dumas, Mobile; 1962—Aldersgate, Molino; 1968—West Highlands, Selma; 1973—Gonzalez; 1980—Robertsdale; 1983—Jay
32 yrs.

PTLP—25 McGLOTHERN, CHARLES Rt. 2, Box 201, Enterprise, AL 36330
S—1982
1982—Coffee Springs
2 yrs.

FC—221 McGUCKEN, STEPHEN FRANKLIN Rt. 1, Box 127 B, Theodore, AL 36582
LP—1972; A—May 1973; D—May 28, 1973; FC—1976; E—1976
1972—Pine Hill; 1972 (Sept. 1)—White Oak-Liberty; 1974—Student Candler; 1975—Associate, Enterprise, First; 1977—Columbia; 1979 (July 4)—Pine Grove; 1982—Fowl River-Zirlott Road
12 yrs.

FC—299 McKAY, HAYES, JR. P.O. Box 642, Sneads, FL 32460
SLP—1980; A—May 25, 1981; D—May 25, 1981; FC—May 28, 1984; E—May 28, 1984
1980—Beulah; 1982—Marianna, First, Associate; 1983—Sneads
4 yrs.

*R—1 McKINNEY, JOSEPH MATTHEW 502 Westgage Parkway, Dothan, AL 36303
A—Dec. 1919; FC—1921; D—1921; E—1924
1919—Verbena; 1921—Pollard; 1922—Cypress-Sneads; 1923—Coffeeville; 1924—Suggsville; 1926—Newton-Pinckard; 1929—Eufaula Ct.; 1930—Stockton; 1937—Graceville; 1941—Broad St., Mobile; 1946—Luverne; 1951—Clanton; 1953—Bay Minette; 1958—Brundidge; 1959—Executive Secretary, Retired Ministers Homes; 1962—Retired, Supply Madrid; 1962 (Sept. 10)—Retired, Supply Coffee Springs; 1963—Retired, Supply Napier; 1967—Retired
43½ yrs.

PM—4 McKNIGHT, CHARLES MICHAEL Rt. 2, Box 102, Newville, AL 36353
A—May 25, 1981; D—May 25, 1981
1974—Sneads; 1976—Marianna, Grace; 1977—No appointment; 1979—Old Tabernacle; 1980—Student, Candler, serving Ebenezer in N. GA Conference; 1983—Echo
8 yrs.

FC—289 McLAURIN, WILLIAM MICHAEL P.O. Box 622, Flomaton, AL 36441
A—May 25, 1981; D—May 25, 1981; FC—May 22, 1983; E—May 23, 1983
1981—Shalimar, Associate; 1983—Flomaton
3 yrs.

FC—222 McLEAN, DAVID EARL Office of the Chaplain, 5th General Hospital
APO N.Y. 09154
LP—1968; A—May 28, 1973; D—May 28, 1973; FC—May 31, 1976; E—May 31, 1976
1968—Pine Level-Booth; 1975—Fairview; 1977—Chaplain, U.S. Army
16 yrs.

*R—74 McLEOD, LIONEL POWERS 122 Euclid, Pensacola, FL 32503
A—1943; FC—1945; D—1943; E—1945
1943—Pleasant Valley, Mobile; 1945—Grove Hill; 1949—Demopolis; 1953—Andalusia, First; 1958—Auburn, First; 1964—Mobile District; 1966—Montgomery District; 1970—Pensacola, First; 1975—Chaplain, W. Fla. Hospital; 1981—Retired
31½ yrs.

*FC—193 McLEOD, LIONEL POWERS, JR. 230 Clematis St., Pensacola, FL 32503
A—June 1968; FC—1972; D—1968; E—1972
1968—Student, Duke (Mt. Pleasant, N.C.); 1971—Pine Grove-Ebeneezer; 1973—Summit Park, Pensacola; 1982 (Jan. 31)—Leave of Absence
14 yrs.

FC—54 McLEOD, NORMAN BURNS, JR. P.O. Box 6116, Mobile, AL 36606
A—May 26, 1953; FC—May 29, 1958; D—June 1, 1955; E—May 29, 1958
1953—Student, Emory; 1956—Crawford; 1958—Irvington-Fowl River; 1962—Georgiana; 1967—Abbeville; 1973—Memorial, Selma; 1979—St. Andrew; 1983—Prichard: Eight Mile; 1983 (Nov. 15)—Released from appointment; 1984—Mobile, West Side
31 yrs.

FC—238 McVAY, DAVID EARL P.O. Box 99, Notasulga, AL 36866
A—1975; D—1975; FC—May 29, 1978; E—May 29, 1978
1975—Student, Candler; 1977—Lapine; 1979—St. James, Associate; 1981 (Jan. 1)—Notasulga
9 yrs.

PM—5 McVAY, PHILIP E. P.O. Box 795, Shalimar, FL 32579
LP—1976; A—May 25, 1981; D—May 25, 1981
1976—Coatopa; 1979—Lee Circuit; 1983—Shalimar, Associate
8 yrs.

FC—106 MADDOX, GERALD HOUSTON P.O. Box 700, Andalusia, AL 36420
A—1961; FC—1963; D—1961; E—1963
1957—Clopton Ct.; 1959—Slocomb Ct.; 1960—Student, Emory (Norwood, Ga.); 1962—Gastonburg; 1964—LaPine; 1966—Associate, Capitol Heights, Montgomery; 1968—Park St., Troy; 1973 (Sept. 15)—Summerville, Phenix City; 1978—Moundville; 1982—Associate Director, CCOM
26 yrs.

FC—115 MAJORS, JAMES WILBUR P.O. Box 72, Grove Hill, AL 36451
LP—1957; A—1960; FC—1965; D—1963; E—1965
1957—Dozier; 1959—Melvin; 1962—Marion Junction-Orrville; 1964—Thorsby-Jemison; 1967—Seale; 1969—Mt. Carmel; 1974—McCann's; 1976—Florala; 1979—Memorial, Selma; 1982—Grove Hill
27 yrs.

SLP—19 MANN, STEPHEN G. Rt. 1, Box 112, Notasulga, AL 36866
SLP—1982
1982—Liberty
2 yrs.

*R—33 MARCUS, R.J. 457 Detroit St., Xenia, OH 45385
A—Nov. 10, 1941; FC—Nov. 1, 1943; D—Nov. 10, 1941; E—Nov. 1, 1943 (Central Alabama)
1942—Irondale; 1944—Wright's Chapel; 1945—Mt. Moriah, Birmingham; 1947—East Thomas, Birmingham; 1954—Roanoke Ct.; 1956—Jasper-Oakman; 1962—Oneonta; 1967—Marion, Zion; 1975—Retired
10½ yrs.

R—65 MARTIN, ARTHUR LEE Rt. 2, Box 900, Grand Ridge, FL 32442
LP—1934; A—1939; FC—1941; D—1941; E—1943
1934—Freeport; 1935—DeFuniak Springs Ct.; 1937—Geneva Ct.; 1939 (May 1)—Galilee Ct.; 1941—Byrneville; 1944—Pepperell-St. Paul, Opelika; 1945—Eclectic; 1949—Alabama Ave., Selma; 1953—Toulminville; 1959—Crestview; 1964—Clanton; 1967—Memorial, Selma; 1968—Blountstown; 1971—Chipley; 1973—Prichard, First; 1976—Westside, Geneva; 1978—Cottonwood; 1980—Retired, Supply, Marianna, Grace; 1984—Retired, supplying Altha
43½ yrs.

FC—67 MARTIN, DAVIS YOUNG P.O. Box 62, Bagdad, FL 32530
LP—1950; A—May 26, 1953; FC—June 1, 1960; D—May 29, 1958; E—June 1, 1960
1947-49—Brent Ct.; 1950—Malone-Campbellton; 1951—Coatopa; 1953—Fort Davis; 1955—Skipperville; 1959—Pinckard; 1963—Hope Hull; 1964—McRae St., Atmore; 1966—Calvert-McIntosh; 1971—Chisholm; 1979—Flomaton; 1983—Bagdad-Mae Edwards
34 yrs.

*R—9 MARTIN, USHER LEE P.O. Box 596, Camden, AL 36726
A—1925; FC—Oct. 30, 1927; D—Oct. 30, 1927; E—Nov. 30, 1930
1925—Perote; 1927—Smiths; 1929—Slocomb; 1932—Cottonwood; 1934—Deatsville; 1938—Georgiana; 1940—Centreville; 1942—Linden; 1943—Geneva First; 1945—Evergreen; 1947—Monroeville; 1951—Camden; 1955—Notasulga; 1959—Snowdoun; 1962—Retired
36½ yrs.

*R—26 MASON, OGDEN VANCE 500 Jackson St., Daphne, AL 36536
A—Sept. 9, 1951 (Tennessee); FC—1953 (Alabama); D—1951 (Tennessee); E—1952 (Alabama)
1951—Bethesda Ct. (Tenn.); 1952 (June 1)—T. to Alabama-West Florida, Grand Bay; 1956—Headland; 1959—Myrtle Grove; 1963—Springhill Ave.; 1968—Prattville; 1971 (Sept. 1)—Foley; 1972—Sabbatical Leave; 1973—Retired
20¾ yrs.

R—68 MASSENGALE, ROBERT GLENN 1346 Wedgewood Drive, Montgomery, AL 36111
A—Nov. 7, 1940 (N. Ala.); FC—Oct. 30, 1943; D—Nov. 9, 1941; E—Oct. 30, 1943 (N. Ala.)
1940—Director, Religious Life, Emory; 1941—Student, Yale; 1943—Associate, West End, Birmingham; 1944—Chaplain, U.S. Navy; 1946—Professor, U. of S.C.; 1951—Prof. Huntingdon College; 1960—T. to Ala.-W. Fla.; 1972—supplying Lowndesboro; 1980—Retired
40 yrs.

R—29 MASSEY, CECIL AUBREY 449 Clanton Ave., Montgomery, AL 36104
LP—1944; A—1950; FC—June 1, 1952; D—June 3, 1951; E—May 29, 1953
1944—Wilmer; 1945—Sneads; 1947—Gainesville; 1950—Ramer-Pine Level; 1951—Napier; 1952—New Brockton; 1954—Trinity, Panama City; 1957—Bayou la Batre; 1959—Daleville; 1960—White Oak-Rocky Mount; 1960 (Dec. 1)—West Highland, Selma; 1965—Trinity-Pennington; 1966—Loxley-Rosinton; 1968—Pine Hill; 1970—Burge Memorial, Montgomery; 1974—Retired
29½ yrs.

FC—177 MATHISON, GEORGE HENRY 5200 Perin Rd., Mobile, AL 36609
LP—1964; A—May 28, 1968; FC—June 2, 1970; D—May 28, 1968; E—June 2, 1970
1964—Perote; 1970—Saraland; 1982—Mobile, Kingswood
20 yrs.

R—34 MATHISON, HIRAM PAUL 1844 Magnolia Ave., Pensacola, FL 32503
LP—1934; A—1937; FC—1939; D—1937; E—1939
1934—Taylor Ct.; 1936—Pepperell-St. Paul, Opelika; 1941—Gonzalez; 1944—Trinity, Phenix City; 1948—Capitol Heights; 1954—Troy District; 1957—St. James, Montgomery; 1961—Andalusia, First; 1965—Gadsden St., Pensacola; 1969—Pleasant Grove-Jail Chaplain, Pensacola; 1975—Retired; 1982 (Jan. 1)—supplying St. Paul (Midway); 1982—Retired; 1983 (March 1)—supplying Farm Hill; 1983—Retired; 1983 (Aug. 1)—Retired, supplying Elizabeth Chapel
34¼ yrs.

FC—123 MATHISON, JOHN EDWARD P.O. Box 17060, Montgomery, AL 36117
A—1961; FC—1966; D—1961; E—1966
1961—Student, Princeton; 1964—Associate, Capitol Heights, Montgomery; 1966—South Brookley, Mobile; 1970—Trinity, Phenix City; 1972 (Aug. 15)—Frazer Memorial, Montgomery
23 yrs.

R—62 MATHISON, MARION CLYDE (SI) 433 N. McArthur St. Panama City, FL 32401
A—1938; FC—1940; D—1940; E—1942
1937—Elizabeth Chapel; 1938—Loxley; 1940—Notasulga; 1945—Wetumpka; 1950—Opelika, First; 1962—Pensacola District; 1966—Panama City, First; 1980—Retired, Supply, Gulfview
41½ yrs.

*R—45 MATHISON, OVIE WILSON 2282 Country Club Drive, Montgomery, AL 36106
A—Nov. 21, 1937 (N. Carolina); FC—Nov. 5, 1942; D—1939; E—Nov. 5, 1939 (N. Carolina)
1934—St. Luke, Ensley (N. Ala.); 1937—Atlantic (N. Carolina); 1940—Vance Ct.; 1945—T. to Alabama, Gonzalez; 1946—Warrington; 1947—Camden; 1950—Geneva, First; 1954—Eufaula, First; 1957—Crestview; 1959—Monroeville; 1961—St. Mark, Montgomery; 1962—Brundidge; 1964—Toulminville; 1965—East Tallassee; 1966—Admission Counselor; Huntingdon College; 1973—Oak Valley-Mulder; 1973 (June 15)—Chaplain, Montgomery Correctional Institutions; 1977—Retired
29½ yrs.

R—60 MATTHEWS, HORATIO J. 600 Cary St., Evergreen, AL 36401
A—Sept. 1954 (Central Ala.); FC—June 1960; D—1962; E—1964
1954—Troy Ct.; 1956—Brewton Ct.; 1966—Booth-Union Springs; 1972—Evergreen-St. Paul; 1979—Retired, Supplying Evergreen, St. Paul
25 yrs.

SLP—20 MATTHEWS, LEON E., JR.
S—1981
1981—Union Springs, St. Paul-Brown Grove; 1983—Student, Candler
3 yrs.

R—92 MAXEY, TORRENCE HOLDER 2165 Meadow Lane, Montgomery, AL 36106
A—1940 (N. Miss.); FC—1942 (Ala.); D—1941 (Ala.); E-1944
1938—Waterford Ct. (N. Miss.); 1940—Tishomingo (N. Miss.); 1941—T. to Alabama, Lee Ct.; 1942—Centreville; 1945 (May 1)—Chaplain, U.S. Army; 1946—Linden; 1950—Abbeville; 1951—Chaplain, U.S. Army; 1952—Abbeville; 1953—Ashland Place, Mobile; 1957—Enterprise, First; 1962—Troy District; 1968—Opelika, First; 1972 (Sept. 1)—Capitol Heights, Montgomery; 1980—Clanton; 1983—Retired
41¾ yrs.

FC—300 MELTON, OAKLEY W., III P.O. Box 6845, Mobile, AL 36660
A—May 26, 1980; D—May 26, 1980; FC—May 28, 1984; E—May 28, 1984
1980—Student, Perkins School of Theology; 1982—Brantley; 1984—Mobile, Dauphin Way, Associate
4 yrs.

FTLP—38 MELVIN, C. FREDRIC Box 3626, Panama City, FL 32401
S—1974; PTLP—1976; FTLP—1977
1974—Springfield
7 yrs.

*R—4 MIDDLEBROOKS, ACTON E. 3423 Cloverdale Rd., Montgomery, AL 36111
A—Oct. 1922 (St. Louis); FC—1924 (St. Louis); D—1923; E—1928
1917—River Falls (Ala.); 1918—Wilton (N. Ala.); 1919—Lipscomb; 1920—Mt. Carmel; 1922—Prof., Marvin College, Mo.; 1924—Epworth, Ill. (Rock River); 1926—Malden, Ill.; 1927—Associate and DRE, United Congregational Church, Bridgeport, Conn.; 1928—T. to Holston, DRE, Centenary, Chattanooga; 1929—Prof., Kentucky Wesleyan; 1932—Jasper, Tenn.; 1933—Gate City, Va.; 1933—T. to Alabama, Greenwood; 1934—Clanton; 1936—Union Springs; 1937—Executive Secretary, Board of Education; 1940—Demopolis; 1941—Editor, *The Christian Advocate*; 1948—Troy, First; 1950—Wetumpka; 1951—Marianna District; 1957—Professor, Athens College; 1959—Retired
St. Louis (Mo. E) 6 yrs. Holston 5¾ yrs. N. Ala. 3 yrs. Alabama 24 yrs. 38¾ yrs.

FC—301 MILLER, GARY R. 5502 Old Selma Rd., Montgomery, AL 36108
S—1977; SLP—1978; A—May 26, 1980; D—May 26, 1980; FC—May 28, 1984; E—May 28, 1984
1977—Supply, Westville; 1978—Pintlala; 1979 (Oct. 1)—Loachapoka; 1981 (Sept. 1)—Fairview
6 yrs.

R—93 MILLER, JOHN CARLISLE 1347 Wedgewood Dr., Montgomery, AL 36111
A—Nov. 25, 1938; FC—Nov. 21, 1940; D—Nov. 21, 1940; E—June 23, 1942 (N. Ala.)
1938—Associate, St. Francis, Mobile; 1939—Chickasaw-Pleasant Valley; 1942—Chaplain, U.S. Army; 1945—Clanton; 1949—Panama City, First; 1958—Montgomery District; 1964—Dothan, First; 1966—Executive Secretary, Conference Council; 1970—Dothan, First; 1973—Mobile District; 1978—Church St., Selma; 1980—Montgomery, First, Associate; 1983—Retired
44½ yrs.

*PTLP—26 MILLER, WILLIAM G. P.O. Box 24, Cypress, FL 32432
S—1979; LP—1981
1979 (July 1)—DeFuniak Springs, Alaqua; 1983 (Jan. 1)—Cypress
5 yrs.

FC—58 MITCHELL, LETCHER CALHOUN, JR. Rt. 1, Box 258, Wagerville, AL 36585
LP—June 1, 1952; A—June 2, 1955; FC—May 29, 1958; D—May 31, 1956; E—May 29, 1958
1952—Sandy Ridge; 1954—Forest Home; 1955—Student, Emory (Lafayette Ct., N. Ga.); 1957—Cain's Chapel; 1960—Alco, Brewton; 1963—East Tallassee; 1965—Fort Deposit; 1969—Louisville-Clio; 1971—Samson; 1972—Daleville; 1973—Repton; Nov. 1, 1974—Uniontown; 1976—Alabama Ave.; 1979—Robinson Springs; 1981—Trinity; 1982—Pine Hill; 1984—Sunflower-Sims Chapel
32 yrs.

PM—39 MITCHELL, WAYNE HUGH 2800 Wilde Lake Blvd., Pensacola, FL 32506
LP—1983; A—May 28, 1984; D—May 28, 1984
1983—Pensacola: Pine Forest, Associate
1 yr.

RAM—3 MIXON, AARON QUINCY 102 N. Blvd. W., Chipley, FL 32428
LP—1954; AM—1969; D—June 3, 1955; E—May 30, 1958
1954—Geneva Ct.; 1956—Galilee Ct.; 1959—St. Mark, Panama City; 1964—Friendship, Crestview; 1960—New Bethel-Friendship; 1968—Galilee; 1970—Bascom; 1974—Retired, Supplying Bascom; 1975—Supply Poplar Head-Cedar Grove; 1976—Supply Campbellton; 1978—Supply, Westville; 1980—Retired; 1980 (Nov. 1)—Supplying Madrid-Whitaker; 1982—supplying Bethlehem-Red Hill; 1983—Retired, supplying New Hope
20 yrs.

FC—27 MIXSON, REX MARION 205 Lamar St., Troy, AL 36081
LP—1950; A—1952; FC—1954; D—1954; E—1956
1950—Elba Ct.; 1952—Opp Ct.; 1955—Napier; 1958—Alabama Ave., Selma; 1963—Myrtle Grove, Pensacola; 1968—Ozark, First; 1973 (Aug. 1)—Pensacola District; 1979—Enterprise, First; 1980—Panama City, First; 1983 (Nov. 15)—Troy District
34 yrs.

*R—75 MOATES, GRADY EDWARD Star Rt. Box 535, Tallahassee, FL 32304
1941—Riverside Baptist, Miami; A—1949 (Fla.); FC—1950; E—1950 (Fla.)
1949—Southside, Tallahassee (Fla.); 1951—Chiefland (Fla.); 1952—Voluntary Location; 1962—Readmit and Transfer to Ala.-W. Fla. (June 5), Associate, Marianna, First; 1963—Cottondale; 1969—Disability; 1974—Supply, Shady Grove; 1977—Disability; 1981—Retired
15 yrs.

*RLP—5 MONDAY, CLAREN DONNELL 1026 Druid Hills Dr., Montgomery, AL 36111
LP—1970; D—May 29, 1972
1970—Pintlala; 1971—Lee Ct.; 1973 (Sept. 15)—Pintlala; 1977—Antioch-Liberty; 1982—Retired
11 yrs.

PM—40 MONROE, RICHARD S. Rt. 4, Box 311, Shelbyville, KY 40065
A—May 28, 1984; D—May 28, 1984
1984—Student, Asbury

*R—17 MONTGOMERY, DONALD EUGENE Rt. 5, Box 619, Canyon Rd., Chattanooga, TN 37405
LP—1951; A—1956; FC—1959; D—May 29, 1958; E—June 2, 1960
1951—Cottondale; 1953—Deatsville; 1955—Pine Level; 1956—Epworth, Phenix City; 1957—Pine Hill; 1961—Livingston; 1966—Evergreen; 1968—Sabbatical; 1969—Retired
17 yrs.

FC—122 MOODY, JAMES L. 52348-1 Cayuga Ct., Fort Hood, TX 76544
A—1962 (Miss.); FC—May 13, 1964; D—May 17, 1964; E—May 17, 1964
1962—Student; 1964—Walthal Ct. (Miss.); T. to Central Alabama June 11, 1965, Metropolitan, Montgomery; 1967—Chaplain, U.S. Army
22 yrs.

FC—290 MOORE, ALTON EVANS, JR. P.O. Box 5116, Mobile, AL 36605
A—May 28, 1979; D—May 28, 1979; FC—May 22, 1983; E—May 23, 1983
1979—Student, Candler School of Theology; 1981—Panama City, First, Associate; 1983—Mobile: Fulton Heights
5 yrs.

*PTLP—27 MOORE, HENRY C. 316 Illinois Ave., Lynn Haven, FL 32444
S—1974; PT—1976
1974—Pleasant Grove-New Hope; 1975—Pleasant Grove; 1976 (Jan. 1) Cypress; 1978—Green Hills
10 yrs.

R—67 MOORE, JAMES HAMILTON P.O. Box 65, Daphne, AL 36526
A—Oct. 1949 (N. Ala.); FC—1951; D—1951; E—1954 (N. Ala.)
1946—Coaling (N. Ala.); 1948—Parkwood (Ky.); 1949—Coker (N. Ala.); 1950—Kennedy; 1951—Fayette; 1953—Vincent-Harpersville; 1955—Tr. to Ala.-W. Fla., Wilmer; 1957—Calvert-McIntosh; 1960—Burge Memorial; 1961—Sweetwater; 1965—Satsuma; 1966—Ashford; 1968—Wesley Chapel, Mobile; 1970—Robertsdale; 1976—Daphne; 1980—Retired
30½ yrs.

SLP—21 MOORE, LANCE W. Rt. 2, Box 207-A, Opelika, AL 36801
S—1983
1983—Society Hill-Williams Chapel
1 yr.

R—94 MOORE, ROBERT ALFRED, JR. Rt. 1, Box 103-A, Summerdale, AL 36580
A—Sept. 3, 1948; FC—June 3, 1951; D—Aug. 24, 1949; E—June 3, 1951
1945—Gunn's (Ky.); 1947—Mt. Zion, Shakertown (Ky.); 1949—Repton; 1952—Gonzalez; 1958—Evergreen; 1961—Opp; 1965—West Side, Mobile; 1968—Greensboro; 1972—Spanish Fort; 1974—Livingston; 1979—Warrington; 1980—Foley; 1982—Castleberry; 1983—Retired
34¾ yrs.

FC—302 MORRIS, DANIEL WESLEY P.O. Box 127, East Tallassee, AL 36023
SLP—1979; A—May 26, 1980; D—May 26, 1980; FC—May 28, 1984; E—May 28, 1984
1979—White Oak-Liberty; 1983—Tallassee: East Tallassee-Carrville
5 yrs.

CPT—118 MORRIS, JAMES P.O. Box 217, Wausau, FL 32463
LP—1952; A—1962; FC—1965; D—May 31, 1956; E—1958
1952—Black; 1955—West End Ct., DeFuniak Springs; 1957—West End-DeFuniak Springs; 1958—Sneads; 1960—Cottondale; 1962—Vernon; 1966—Malone; 1967—Trinity (Choctaw); 1968—New Bethel-Friendship; 1970—Honeyville; 1976—Mexico Beach-Highland View; 1977—St. Mark, Panama City; 1979—Bascom; 1980—Wausau
29¼ yrs.

FC—31 MORRIS, RUAL WESLEY 2800 Wilde Lake Blvd., Pensacola, FL 32506
LP—1951; A—1952; FC—1955; D—1955; E—1957
1949—Government St., Greenville; 1951—Sandy Ridge; 1952—Verbena; 1953—Beatrice; 1954—Student, Emory (Shady Dale, Ga.); 1956—Mt. Carmel-Hope Hull; 1960—Elizabeth Chapel; 1961—Pine Hill; 1964—Cantonment; 1966—Georgiana; 1970—Samson; 1971—Bayou la Batre; 1975—Luverne; 1980—Pine Forest
33 yrs.

*SLP—22 MULLEN, EUGENE D. Box 176, Troy, AL 36081
S—1982
1982—Pike Circuit
2 yrs.

FC—43 MULLINS, HAROLD STANLEY 498 E. 8th St., Crestview, FL 32536
A—1952; FC—1956; D—1956; E—1957
1952—Student, Duke; 1956—Hope Hull; 1959—Associate, Pensacola, First; 1961—St. Andrew, Pensacola; 1963—Summerville; 1966—Kingswood, Mobile; 1968—Luverne; 1970—Dalraida; 1976—Director, Continuing Education; 1978—Greensboro; 1984—Crestview, First
32 yrs.

FC—110 MURPHREE, OLIVER EUGENE P.O. Box 332, Samson, AL 36477
LP—1958; A—1960; FC—1964; D—1960; E—1964
1956—Thorsby; 1957—Pine Apple; 1961—Ramer-Pine Level; 1963—Cain's Chapel; 1968—Aldersgate (Molino); 1970—West End, Andalusia; 1977—Alco; 1979—Bermuda; 1981—Samson-Corner Creek
26 yrs.

FC—291 MURRAY, DAVID A. P.O. Box 189, Wagerville, AL 36585
FTLP—1979; A—May 25, 1981; D—May 25, 1981; FC—May 22, 1983; E—May 23, 1983
1979—Georgetown-Chunchula; 1981—Ebenezer; 1984—Ebenezer-Bethel
5 yrs.

R—102 NAPIER, HENRY GLENN, JR. 1604 Belle Circle, Opelika, AL 36801
LP—1963; A—1970; FC—1971; D—May 30, 1966; E—June 1, 1971
1963—McKenzie; 1966—Cedar Hill; 1969—Brewton Rehabilitation Center; 1969 (Dec. 1)—Burge Memorial; 1970—Plantersville; 1972—Ariton; 1973—LaPine; 1975—Silas; 1977—Fairview; 1979—Pepperell; 1984—Retired
21 yrs.

CPT—269 NESBITT, LYNN SMILIE 504 Randwick Rd., Dothan, AL 36301
A—May 28, 1979; D—May 28, 1979; FC—May 25, 1981; E—May 25, 1981
1979—Student, Candler School of Theology; 1980 (Jan. 1)—Madrid; 1980—Associate, Headland; 1982—Madrid-Whitaker; 1983—Dothan: Covenant, Associate
3 yrs.

*R—76 NEWSOME, DOUGLAS ATHAN 1605 E. Selma St., Dothan, AL 36301
LP—1954; A—1955; FC—1960; D—1958; E—1960
1954—Opp Ct.; 1955—Highland View; 1957—Washington St., Eufaula; 1958—Silas; 1960—Stockton; 1961—Jay; 1964—White Oak-Rocky Mount; 1965—Fairview, Montgomery; 1969—East Tallassee; 1971—Whistler; 1975—St. Luke, Montgomery; 1977—Asbury, Montgomery; 1981—Retired
27 yrs.

FC—91 NEWTON, DOUGLAS C. 901 E. Gadsden St., Pensacola, FL 32501
LP—1955; A—1959; FC—June 2, 1961; D—May 28, 1959; E—June 1, 1961
1955—Sinking Springs (Ohio); 1958—Slocomb Ct.; 1959—Walton Ct. (N. Ga.); 1961—Associate, Gadsden St., Pensacola; 1963—Trinity, Fort Walton Beach; 1968—Evergreen; 1972 (Aug. 15)—St. Luke, Enterprise; 1974—Niceville; 1983—Pensacola: Gadsden Street
29 yrs.

*PTLP—28 NEWTON, WAYNE Route 9, Dothan, AL 36301
S—1980
1980—Enterprise, Pleasant Ridge; 1981—Mount Carmel; 1982—Malvern-Mt. Hebron; 1983—Providence
4 yrs.

R—51 NICHOLS, JOHN BRANSFORD Rt. 2 Box 37A, Gulf Breeze, FL 32561
A—Nov. 19, 1937; FC—Nov. 29, 1939; D—Dec. 3, 1939; E—Nov. 29, 1941
1937—Foley; 1941—Georgiana; 1945—Prattville; 1948—Greenville, First; 1951—Brewton, First; 1954—Pensacola, First; 1961—Andalusia District; 1965—Dexter Ave.; 1968—Pensacola District; 1973 (Aug. 1)—Gulf Breeze; 1975—Pensacola, First, Associate; 1978—Retired
40½ yrs.

FC—157 NOLIN, GEORGE DAMON 1121 Holmes Pl., DeKalb, IL 60115
A—June 1, 1965; FC—May 27, 1969; D—June 1, 1965; E—May 27, 1969
1965—Student, Duke; 1967—Chaplain Intern, Bryce Hospital; 1969—Uniontown; 1970—Summerdale; 1972 (Nov. 1)—Released from appointment; 1973—Student, F.S.U.; 1977—Associate Professor, Illinois U.; 1983—Community Mental Health
7½ yrs.

PTLP—29 O'BRYANT, JIMMY R. P.O. Box 635, Thomasville, AL 36784
S—1983
1983—Lisman; 1983 (July 1)—Released from appointment; 1983 (Nov. 6)—Bermuda; 1984 (Jan. 31)—Released from appointment; 1984—No appointment

PM—41 O'GUIN, JEROLD C. P.O. Box 23, Jonesville, KY 41052
LP—1983; A—May 28, 1984; D—May 28, 1984
1983—Student, Asbury

PTLP—30 OSGOOD, DONALD G. 1807 Austin St., Montgomery, AL 36110
S—1982
1982—Providence-Harmony
2 yrs.

FC—277 OVERBECK, JAMES H. Route 1, Box 368, Prattville, AL 36067
S—1974; SLP—1976; A—May 29, 1978; D—May 29, 1978; FC—May 24, 1982; E—May 24, 1982
1974—St. Paul-Midway; 1976—Rutledge; 1978—Salem Ct.; 1980—Chumuckla; 1981—Pine Level
10 yrs.

RAM—7 OWEN, MRS. EARLINE 540 Shelton Rd., Auburn, AL 36830
LP—1970; D—May 29, 1972; AM—May 26, 1975
1970—Kinston; 1974—Seale; 1978—Retired, Supply, Elizabeth Chapel; 1980—Retired
8 yrs.

RLP—6 PALMER, JAMES H. Rt. 3, Box 379, Ozark, AL 36360
LP—1961; D—1964
1961—Excel; 1963—Crestview, New Bethel; 1964—Akron-Havana; 1965—Madrid-Mt. Hebron; 1966—Madrid-Rocky Creek; 1967—No appointment; 1970—Pondtown-Oak Grove; 1971—Bethel; 1973—Rocky Mount; 1974—Sepulga Circuit; 1976—Williams-Tennille; 1978—No appointment; 1983—Retired
14 yrs.

PTLP—31 PARKER, CHARLES M. P.O. Box 123, Mexico Beach, FL 32410
LP—1958
1958—Highland View; 1960—Overstreet; 1963—Mexico Beach; 1965—No Appointment; 1967—Mexico Beach; 1979—No Appointment; 1980 (Aug. 1)—Mexico Beach
23 yrs.

FC—46 PARKER, JOHNNIE TROY P.O. Box 376, Graceville, FL 32440
A—June 3, 1954; FC—May 31, 1956; D—June 3, 1954; E—May 31, 1956
1951—Coaling-Andrew's Chapel (N. Ala.); 1953—Snellville-Grayson (N. Ga.); 1954—Covington; 1956—Saraland-St. Luke; 1958—Wesley Chapel, Mobile; 1961—East Tallassee; 1963—Flomaton; 1965—Thomasville; 1969—Niceville; 1974—Cokesbury; 1978—Trinity, Phenix City; 1981—Graceville
30 yrs.

FC—202 PARKER, THOMAS LESLIE 207 8th St., N., Clanton, AL 35045
A—June 1970; FC—May 28, 1973; D—1970; E—May 28, 1973
1965—Sylvan Grove; 1967—Glenwood; 1969—Salem; 1972—Pine Grove-Beulah; 1976—Georgiana; 1978—Cloverdale, Dothan; 1983—Clanton: First
14 yrs.

SLP—23 PARKER, TIMOTHY GRANT P.O. Box 190, Hatchechubbee, AL 36858
LP—1983
1983—Pittsview
1 yr.

AM—11 PARSONS, WILLIAM ARTHUR 114 Woodland Circle, Troy, AL 36081
LP—1966; AM—1971; D—May 28, 1968
1966—Mexico Beach; 1967—Highland Park; 1969—Columbia-Haleburg; 1972 (Sept. 1)—Fairview; 1975—Glenwood; 1982—Troy, Park Street
18 yrs.

FC—309 PAULSON, ROBERT W., JR. Rt. 2, Box 959, Clanton, AL 35045
TR. Red Bird Missionary Conference—May 28, 1984
1984—Mt. Pisgah

FC—303 PENNINGTON, DOUGLAS C. 1339 Tiger Lane, Gulf Breeze, FL 32561
A—May 24, 1982; D—May 24, 1982; FC—May 28, 1984; E—May 28, 1984
1982—St. Paul (Midway)
2 yrs.

FC—210 PENTON, ROBERT D. Rt. 1, Box 74, Leroy, AL 36548
A—1971; D—1971; FC—May 28, 1974; E—May 28, 1974
1971—Student, Emory; 1973—Canoe; 1975—Gadsden St., Associate; 1977—Chaplain, Memorial Hospital; 1979—East Tallassee; 1981—Marianna, First, Associate; 1982—Leave of Absence; 1983—Pine Grove
10 yrs.

*FC—215 PERRY, CHARLES WAYNE 67 CSG/HC, Bergstrom AFB, TX 78744
A— D— FC—1975; E—1975
Tr.—May 29, 1975 (Baltimore Conference)—Venters Memorial; 1976—Pine Level; 1977—Chaplain, U.S. Air Force
9 yrs.

*FC—270 PERRY, GARY R. 120 Valley St., Centerville, AL 35042
A—May 29, 1978; D—May 29, 1978; FC—May 25, 1981; E—May 25, 1981
1976—Laplace; 1980—Alco-Pollard; 1982—Centerville
8 yrs.

FTLP—39 PERRY, JAMES B. P.O. Box 466, Uniontown, AL 36786
S—1981
1981—Walnut Creek; 1982 (Sept. 19)—Sunflower; 1983—Uniontown
3 yrs.

S— PERRY, MELVIN P.O. Box 682, Butler, AL 36904
S—1984
1984—Butler Circuit

FTLP—40 PETERS, ALBERT DON Rt. 4, Box 31, Andalusia, AL 36420
S—1980
1980—Madrid; 1981—Defuniak Springs, Wesley Memorial; 1982—Vernon; 1984—Andalusia, West End
4 yrs.

*PM—21 PHILLIPS, DONALD J. Rt. 3, Box 124, Marion, AL 36756
S—1975; A—May 23, 1983; D—May 23, 1983
1975—Opp Circuit; 1976—Heiberger
9 yrs.

PM—6 PICKARD, JAMIE EARL Highway 314, Fayetteville, GA 30214
A—May 25, 1981; D—May 25, 1981
1981—Mulder Memorial; 1982—Trinity; 1983—Leave of Absence; 1984—Student appointment, N. GA (Fayetteville, Friendship)
2 yrs.

CPT—181 PICKARD, WILLIAM MARSHALL, JR. 4100 Wallahatchie Rd., Pike Road, AL 36064
A—1945; FC—1947; D—1945; E—1947
1945—New Brockton; 1945—Centreville; 1949—Brundidge; 1951—Thomasville; 1954—Missionary to Philippines; 1971—Professor, Huntingdon College-Woodland
39 yrs.

FTLP—41 PIERCE, DAVID O. P.O. Box 10, Irvington, AL 36544
S—1981
1981 (Oct. 13)—Irvington
3 yrs.

FTLP—42 PIERSON, RICHARD A. P.O. Box 8, Rutledge, AL 36071
S—1983; FTLP—1984
1983—Rutledge
1 yr.

AM—7 PITCHFORD, ALTON LEE Rt. 6, Box 365, Brewton, AL 36426
LP—1964; AM—1969; D—May 30, 1967
1963—Evergreen Ct.; 1966—Pierce Chapel-Union; 1969—Melvin; 1971—LaPine; 1973—Wesley Chapel, Enterprise; 1977—Mt. Zion, East; 1978—Century; 1978 (Aug. 1)—Stapleton; 1980—Pine Grove; 1984—Brewton, Cedar Hill
20 yrs.

*FC—47 PITTMAN, CHARLES RAY 442 Hallmark Rd., Fayetteville, NC 28303
A—Sept. 12, 1954 (N. Ala.); FC—May 31, 1956 (Ala.-W. Fla.); D—May 31, 1956; E—June 1958
1952—Banks; 1953—Troy Ct.; 1954—West End, Andalusia; 1955—Lee Ct.; 1958—Springfield, Panama City; 1958 (Sept. 1)—West End, Andalusia; 1960—Century; 1961—Chaplain, U.S. Army; 1973—Madrid-St. Mary (released Sept. 1); 1973—Guidance Counselor; 1981—Leave of Absence
21 yrs.

R—66 PORTIS, EARL CRAIG 1535 17th St., Tuscaloosa, AL 35401
A—1945 (Central Ala.); FC—Oct. 17, 1947; D—1945; E—Oct. 17, 1947
1944—Lomax; 1947—Booth; 1950—Walthall-Newbern; 1956—Wesley Chapel-Mt. Sterling; 1960—Marion-Zion; 1961—Geiger Ct.; 1980—Retired, Supplying Geiger Circuit
36 yrs.

FC—273 POSEY, JAMES ARNOLD P.O. Box 67, Melvin, AL 36913
A—1962; D—May 28, 1962; FC—1967; E—May 30, 1967; Located—1978; Readm.—1980; FC—1981
1962—Beatrice Circuit; 1965—Student, Candler; 1967—Pensacola, First, Associate; 1969—Hurtsboro; 1972—Opelika, Wesley Memorial; 1973—Troy, Park Street; 1978—Pace; 1978—Released; 1979 (Sept. 1)—Columbia; 1982—Melvin
22 yrs.

*PM—22 POTTS, ALTON W. 715 W. 46th St., Sand Springs, OK 74063
A—May 23, 1983; D—May 23, 1983
1983—Student, Oral Roberts Seminary

*PTLP—32 POWELL, LUTHER P.O. Box 793, Bay Minette, AL 36507
PTLP—1970
1970—Dauphin Island; 1982—No Appointment
12 yrs.

FC—140 PRESSLEY, CLYDE FEULNER, JR. 92 CSG/HC, Fairchild AFB, WA 99011
A—1965; FC—May 30, 1967; D—1965; E—May 30, 1967
1965—Deatsville; 1966—White Oak-Rocky Mount; 1967—Associate, Panama City, First; 1969—Chaplain, U.S. Air Force
19 yrs.

R—103 PRICE, AUTIS EMBREE P.O. Box 821, Satsuma, AL 36572
LP—1940; A—1949; FC—1951; D—1950; E—1952
1940—Coatopa; 1941—Chilton Ct.; 1942—Highland Gardens, Montgomery; 1943—LaPlace; 1944—Titus; 1945—Banks; 1946—Ariton; 1949—Columbia; 1951—Slocomb; 1955—Cantonment; 1956—Eclectic; 1960—Brantley; 1962—Satsuma-Creola; 1964—Tuskegee; 1966—Robertsdale; 1968—Louisville-Clio; 1969—Citronelle; 1973—St. John, Mobile; 1979—Phenix City, First; 1981—Prichard, First; 1984—Retired
42½ yrs.

*FC—97 RAINS, JAMES CONDA P.O. Box 9376, Panama City, FL 32401
LP—1955; A—June 3, 1960; FC—May 31, 1962; D—June 2, 1960; E—May 31, 1962
1955—Malone; 1957—Verbena; 1959—Student, Vanderbilt, (Stone River, Tenn.); 1962—Westview Heights, Ozark; 1963—Cloverdale, Dothan; 1964—St. Luke, Montgomery; 1966—Alabama Ave., Selma; 1968--Christ Church, Milton; 1970—Parker; 1972—Sabbatical; 1973—Noah's Ark
28 yrs.

PM—23 RASCOE, STEVE AARON P.O. Box 9, Frisco City, AL 36445
LP—1982; A—May 23, 1983; D—May 23, 1983
1982 (Sept. 1)—Dothan: Lafayette St., Associate; 1984—Frisco City
2 yrs.

FTLP—43 RATLIFF, U.L. P.O. Box 159, Lisman, AL 36912
1984—FTLP
1984—Lisman

FC—194 REAMS, JOSEPH HAYWOOD P.O. Box 1410, Auburn, AL 36830
A—1969; FC—1972; D—1969; E—May 28, 1972
1969—Student, S.M.U.; 1971—Associate, Gadsden St., Pensacola; 1974—Samson; 1978—Clayton; 1982—Auburn, Grace
15 yrs.

PM—7 REECE, JAMES DAVID Rt. 1, Box 75-A, Wilmer, AL 36587
A—May 25, 1981; D—May 25, 1981
1981—Student, Asbury; 1983 (Jan. 1)—Tanner-Williams
3 yrs.

FC—187 REGISTER, JOE CRAWFORD P.O. Box 458, Cottondale, FL 32431
LP—1954; A—1969; FC—1971; D—May 29, 1958; E—June 2, 1960
1954—West End, DeFuniak Springs; 1955—Springfield, Panama City; 1956—Shady Grove; 1957—Rutledge; 1958—Akron-Havana; 1961—No appointment; 1963—Chancellor; 1965—Silas; 1966—Farm Hill; 1968—Thorsby; 1969—Freeport; 1973—Calvert-McIntosh; 1974—Marvyn Circuit; 1983—Cottondale-Alford
28 yrs.

AM—8 RENFROE, JOHN DEE 5020 Regolo Dr., Pensacola, FL 32506
LP—1959; AM—1969; D—June 2, 1960; E—May 30, 1963
1959—Chumuckla; 1963—Freeport; 1966—Millry; 1971—Jay; 1974—Century; 1976—Summerdale; 1982—Atmore, McRae Street; 1984—Pensacola, Bellview
25 yrs.

S— REYNOLDS, JACK R. 208 Dauphin St., Enterprise, AL 36330
S—1984
1984—Center Ridge

FC—229 RHODES, DANIEL DOUGLAS P.O. Box 10663, Panama City, FL 32401
LP—1971; A—1975; D—1975; FC—May 30, 1977; E—May 30, 1977
1971—LaPlace; 1972—Forest Home; 1974—Crawford; 1977 (Jan. 1)—Associate, St. James; 1979—Parker
13 yrs.

*R—20 RICE, ROBERT J. 228 Eighth Ave., N., Birmingham, AL 35204
A—November 10, 1941; FC—November 1, 1943 (Central Alabama)
1936—Reeders (N. AL.); 1941—Jaspers-Oakman (N. AL.); 1951—Clinton-Oak Grove; 1953—Springfield Circuit; 1954—Eutaw Circuit-Springfield; 1964—E. Thomas Circuit (N. AL.); 1967—Mobile, Wesley Chapel; 1972—Retired

SLP—24 RICH, H. MICHAEL P.O. Box 332, Elba, AL 36323
LP—1981
1981 (Jan. 15)—Dozier; 1982—Student, Duke

RAM—13 RICH, JOHN MALACHI P.O. Box 273, Chipley, FL 32428
LP—1968 (Freewill Baptist); D—June 1, 1971; AM—1974
1968—Honeyville; 1970—Pierce Chapel-Union; 1972—Beatrice; 1974—Cottage Hill; 1976—Perdido-Rabun; 1977—Sardis; 1978—Verbena; 1980—Pine Level; 1981—Chumuckla; 1981 (Dec. 10)—Released from Chumuckla; 1982—Retired
13 yrs.

PTLP—33 RICHARDS, WARREN P.O. Box 602, Phenix City, AL 36867
S—1982
1982—Salem Circuit
2 yrs.

*R—30 RICHARDSON, HARRY V. P.O. Box 42156, Cascade Heights Sta., Atlanta, GA 30311
FC—Oct. 2, 1949 (Central Ala.); E—Oct. 2, 1949
1949—President, Gammon Seminary; 1959—President, Interdenominational Seminary; 1975—Retired

*FTLP—44 RICHERSON, J. BRUCE Route 3, Box 76, Thomasville, AL 36784
S—1981
1981—Bashi-Peachtree
3 yrs.

R—95 RIDGEWAY, ERNEST D. 647 Woodrow St., Montgomery, AL 36108
A—Nov. 5, 1939 (Central Ala.); FC—Nov. 10, 1941; E—Nov. 10, 1941
1937—Newbern-Walthal; 1938—Walthal-Toxey; 1942—Wesley Chapel-St. John, Mobile; 1945—Wesley Ct.; 1950—Bessemer; 1960—Montgomery District; 1969—Sylacauga; 1972—Montgomery District; 1973—Conference Program Council; 1983—Retired
46 yrs.

PM—8 RIDGEWAY, PHILLIP 404 W. Gadsden St., Pensacola, FL 32503
LP—1979; A—May 25, 1981; D—May 25, 1981
1979—Benson Ct.; 1983—Pensacola: St. Paul
5 yrs.

FC—308 ROBBINS, JAMES EARL, SR. P.O. Box 2, Petrey, AL 36062
LP—1947; A—1954; D—1958; FC—1960; E—1962; Located—1966; LP—1982; A—May 23, 1983; FC—May 28, 1984
1947—Evergreen Circuit, Associate; 1948—Cottage-Farm Hill; 1953—Brantley; 1955—Bayou la Batre; 1957—Cantonment; 1960—Citronelle; 1962—Supernumerary; 1966—Located; 1982—Campground-Petrey
18 yrs.

SLP—25 ROBBINS, JEFFREY R. Rt. 6, Box 144, Dothan, AL 36303
S—1983
1983—McKenzie; 1984—Napier
1 yr.

*PTLP—34 ROBERSON, SHIRLEY, JR. 423 Bolling St., Greenville, AL 36037
LP—1973
1973—Government St., Greenville; 1977—St. Paul, Greenville; 1981 (Dec. 18)—Greenville, Oak Grove; 1982—Greenville, Oak Grove and Georgiana, Friendship; 1983—Georgiana, Friendship
11 yrs.

FC—159 ROBERTS, HENRY EARLE P.O. Box 1503, Marianna, FL 32446
A—1966; FC—1969; D—1966; E—1969
1962—Bermuda; 1964—Boylston, Montgomery; 1966—Student, Emory; 1967—Union Springs; 1969—Associate, Dauphin Way, Mobile; 1974—Clanton; 1980—Marianna, First
18 yrs.

FC—98 ROBERTS, MALCOLM LOVEL P.O. Box 185, Thomasville, AL 36784
LP—1953; A—1959; FC—1962; D—1959; E—1962
1953—St. Mark-Springfield, Panama City; 1954—St. Mark, Panama City; 1956—Pine Level; 1959—Marvyn Ct.; 1962—Loachapoka; 1965—Alco; 1968—Daphne-Spanish Fort; 1970—Spanish Fort; 1972—Clanton; 1974—Headland; 1976—Grand Bay; 1983—Grand Bay: First; 1984—Thomasville
27¾ yrs.

FC—239 ROBERTS, MICHAEL G. P.O. Box 700, Andalusia, AL 36420
A—1975; D—May 26, 1975; FC—May 29, 1978; E—May 29, 1978
1975—Student, Asbury; 1978—Uniontown; 1979—Associate, Panama City, First; 1981—Associate Director, COM
9 yrs.

S— ROBINSON, MICHAEL C. Rt. 1, Box 206, Chancellor, AL 36316
A—1973; D—1973; 1981—Discontinued; 1984—S
1972—Antioch-Liberty; 1975 (Jan. 1)—Dothan, Lafayette Street, Associate; 1975—Ariton; 1977—Autaugaville; 1980—Leave of Absence; 1981—Discontinued; 1984—Sardis, Enterprise

S— ROBINSON, WALTER M. Rt. 2, Box 164, Wetumpka, AL 36092
S—1983
1983 (Dec. 1)—Pierce Chapel-Union

*FC—230 ROBISON, LEE C. 3rd M.A.W., El Otoro M.C.A.S., Santa Anna, CA 92709
A—1974; D—May 28, 1974; FC—May 30, 1977; E—May 30, 1977
1970—LaPlace; 1971—Capitol Heights, Associate; 1972—Shalimar, Minister to Youth; 1973—Elmore; 1976 (Sept. 1)—Fort Deposit; 1979—Chaplain, U.S. Navy
14 yrs.

FC—114 ROSS, JAMES THOMAS 403 Racetrack Rd. N.W., Fort Walton Beach, FL 32548
LP—1957; A—May 31, 1962; FC—May 27, 1964; D—1962; E—1964
1957—Georgiana Ct.; 1959—McKenzie-Red Level; 1960—Dalco Ct.; 1962—Salem; 1964—West End, Andalusia; 1968—Brundidge; 1973—Chipley; 1978—Trinity, Fort Walton Beach
25½ yrs.

FC—173 ROSS, ROBERT GLANDERS P.O. Box 176, Summerdale, AL 36580
LP—1957; A—1966; FC—1970; D—1964; E—1970
1957—Associate, Mt. Hermon; 1958—Opp Ct.; 1959—Coffeeville; 1960—Campground; 1962—Marvyn Ct.; 1963—Sneads; 1966—Tallapoosa Ct.; 1968—Ensley, Pensacola; 1972—Brentwood; 1973—Newton; 1976—Westview Heights; 1979—Frisco City; 1981—Bay Minette, St. Paul; 1983—Summerdale-Marlow
27 yrs.

FTLP—45 ROSSER, MARCUS H. Rt. 1, Box 68, Ozark, AL 36360
LP—1975
1975 (Dec. 1)—Pleasant Grove; 1976—Midland City; 1980—Old Tabernacle; 1982—Bethel
8½ yrs.

FC—249 ROUSE, LAMONT C. P.O. Box 215, Hurtsboro, AL 36860
LP—1952 (MS.); A—1962; FC—1969; D—1964; E—1969; TR to AL.-W. FL.—May 29, 1978
1952—St. Marks (MS. Conf.); 1953—Cleveland; 1955—Baston; 1956—Oberlin (LA. Conf.); 1957—Merryville; 1958—Howe-Tom Bean; 1959—St. Joseph; 1960—Gilbert; 1962—Gordan Ave.; 1965—Clainorne; 1967—Orange Grove (MS. Conf.); 1970—Becky Bacot; 1972—Leave of Absence; 1978—Crawford (AL.-W. FL. Conf.); 1979—Mt. Zion, East; 1984—Hurtsboro
26 yrs.

R—81 ROWE, OLIN LAMAR P.O. Box 45, Greenville, AL 36037
A—1949; FC—1952; D—1949; E—1952
1948—Associate, St. Mark, Pensacola; 1950—Summerdale-Marlow; 1951—Uriah; 1955—Castleberry; 1956—York; 1959—Fort Deposit; 1963—Burge Memorial, Montgomery; 1968—Pinckard; 1970—Cottonwood; 1972—Frisco City; 1976—Sweetwater; 1980—Brantley; 1982—Retired
31¾ yrs.

R—82 RUCKER, DRIFTWOOD HAYNE P.O. Box 338, Gulf Breeze, FL 32561
A—Oct. 29, 1948 (S. Carolina); FC—June 3, 1951 (Ala.-W. Fla.); D—Oct. 29, 1948 (S.C.); E—June 3, 1951
1948—Student, Duke; 1949 (May 25)—Tr. to Ala.-W. Fla., Opp-Andalusia Mission; 1950—Notasulga; 1955—Dalraida; 1959—Chaplain, V.A. Hospital; 1963—Located; 1969 (May 27)—Readmitted, Associate Shalimar; 1973 (Sept. 1)—Associate, Montgomery, First; 1980—Springhill Ave.; 1982—Retired
24 yrs.

FC—141 SADLER, WILLIAM HERBERT, JR. P.O. Box 338, Gulf Breeze, FL 32561
LP—1962; A—1965; FC—1967; D—1965; E—1967
1962—Lisman; 1964—Marvyn; 1967—Associate, Dothan, First; 1969—Mary Esther; 1975—Gulf Breeze
22 yrs.

FC—304 SANDERS, JAMES BROCKMAN, III 1108 W. Main St., Dothan, AL 36303
A—May 25, 1981; D—May 25, 1981; FC—May 28, 1984; E—May 28, 1984
1981—Crawford; 1983—Dothan: First, Associate
3 yrs.

*S— SANDERS, JOHN A. Rt. 1, Box 35, Dothan, AL 36301
S—1983
1983—Kinsey
1 yr.

FC—95 SAVAGE, JAMES ERNEST P.O. Box 1506, Dothan, AL 36302
A—1958; FC—1962; D—1961; E—1963
1958—Uriah; 1960—Smiths; 1962—Theodore; 1967—Asbury, Montgomery; 1969—Parker; 1970—Westview Heights, Ozark; 1973—Brundidge; 1976—Crestview; 1980—Jackson, First; 1981—Bay Minette, First; 1983 (Nov. 15)—Dothan, Lafayette Street
26 yrs.

FC—18 SAWADA, BEN 15 Wisteria Ave., Mobile, AL 36607
A—1952; FC—1954; D—1954; E—1955
1950—Missionary, Nagoya, Japan; 1953—Student, Emory; 1955—Missionary, Japan; 1960—Methodist of Springhill, Mobile-Epworth-Tanner Williams; 1963—Grove Hill; 1967—Gulf Breeze; 1969—Tallassee, First; 1974—Andalusia, First; 1980—Capitol Heights; 1984—Mobile, Ashland Place
26 yrs.

AM—9 SCARBOROUGH, GEORGE THOMAS P.O. Box 645, Vernon, FL 32462
LP—1957; AM—1969; D—June 1, 1961; E—May 30, 1963
1957—Green Hills; 1960—Freeport; 1961—Napier; 1963—Slocomb Ct.; 1967—Dothan Ct.; 1972—Grace, Marianna; 1973—Ariton; 1975—Bermuda; 1977—Sandy Ridge; 1980—New Bethel-Friendship; 1981—Crestview, Friendship; 1984—Vernon
27 yrs.

S— SCARBROUGH, JAMES ISHAM Rt. 2, Box 186, Millry, AL 36558
S—1984
1984—Chalker Memorial

R—46 SCHNEIDER, RAYMOND HENRY Rt. 1, Box 307, Autaugaville, AL 36003
Ordained in Baptist Church July 19, 1935; LP—1949; A—1950; FC—1952; E—1950
1948—Coden-Heron Bay; 1949—Ashford; 1951—Burge Memorial, Montgomery; 1954—Memorial, Selma; 1956—Fort Deposit; 1958—Calloway, Panama City; 1960—Associate, Panama City, First; 1964—Alabama Ave., Selma; 1966—Autaugaville; 1977—Retired, Supply, Mt. Nebo
27¾ yrs.

FC—19 SCOTT, FRANK LLOYD 106 Till Court, Prattville, AL 36067
LP—1950; A—1952; FC—1954; D—1954; E—1956
Dec. 1, 1950—West End, Andalusia; 1951—Ariton; 1954—Cloverdale, Dothan; 1957—Camden; 1962—Evergreen; 1966—Blountstown; 1968—Memorial, Selma; 1973—Greenville; 1978—Normandale; 1983—Prattville: Trinity
33¾ yrs.

FC—61 SCOTT, OLIVER HAMILTON, JR. P.O. Box 338, Bay Minette, AL 36507
LP—1949; A—1954 (Miss.); FC—1956 (Miss.); D—1964; E—1956; Tr. to Ala.-W. Fla.—1958
1949 (Jan. 1)—Pass Christian; 1950—Bessie Shands, Jackson; 1951—St. Mark, Gulfport; 1952—Richland; 1953—Student, Emory (Fannin Ct., N. Ga.); 1955—Homewood; 1958—Delta Drive, Jackson; 1958 (Oct. 1)—Woodlawn, Panama City; 1961—Westside, Mobile; 1965—Headland; 1967—Chipley; 1971—Fairhope; 1975—Dexter Ave.; 1978—Richard's Memorial 1980—Lafayette St.; 1981—Chickasaw; 1983 (Nov. 15)—Bay Minette, First
35 yrs.

FC—254 SEDBERRY, GEORGE M. 103 W. King St., Headland, AL 36345
A—1976; D—1976; FC—May 28, 1979; E—May 28, 1979
1974—Oak Valley-Mulder Memorial; 1977—Mulder Memorial; 1979—Washington Street; 1980 (Oct. 15)—St. Mark, Montgomery; 1982—Headland
8 yrs.

*CPT—234 SEGERS, HUBERT CLAYTON P.O. Box 11, Bruce, FL 32455
T Miss. Conf.—1977; A—1970; FC—1972; D—1970; E—1973 (Miss. Conference)
1964—Windborn Chapel; 1966—Waynehaven; 1970—Montrose; 1972—Neshoba, Northwest; 1974—Pachita; 1977—T. Al.-W. Fl.; 1977—Malone; 1979 (Feb. 15)—Vernon; 1980—Elizabeth Chapel; 1983 (June 30)—Released from appointment; 1984—Bruce-Black Creek
19 yrs.

R—39 SELL, OLIVER MICHAEL 3707 Bridlewood Dr., Montgomery, AL 36111
A—Nov. 18, 1937; FC—Nov. 30, 1938; D—Nov. 24, 1938; E—Nov. 21, 1940
1934 (June-Nov.)—Opp Mission; 1934—Sepulga; 1936 (Sept. 1)—New Castle (N. Ala.); 1937—Forest Home; 1941—Ramer; 1942—Chickasaw; 1947—West Side, Mobile; 1948—Prattville; 1952—Tuskegee; 1957—Ashland Place, Mobile; 1962—Conference Treasurer; 1966—Port St. Joe; 1969—Disability Leave; 1976—Retired
40¾ yrs.

FC—256 SELLERS, ENNIS GEORGE 910 Perry Hill Rd., Montgomery, AL 36109
A—June 3,1951; FC—May 28, 1953; D—May 28, 1953; E—June 3, 1954
1951—Eufaula Ct.; 1954—Fulton Heights, Mobile; 1957—Florala; 1960—Tuskegee; 1964—Ashland Place, Mobile; 1969—Gadsden St., Pensacola; 1972 (July 31)—Sabbatical Leave; 1973—Retired; 1980—Returned to Active-Cottonwood; 1981—Perry Hill, Montgomery
25¼ yrs.

FC—75 SELLS, EDWIN RILEY P.O. Box 72, Eufaula, AL 36027
LP—1954; A—1958; FC—1960; D—1958; E—1960
1954—Phenix City Ct.; 1956—Banks; 1960—Mt. Carmel; 1963—Westview Heights, Ozark; 1967 (July 1)—Prichard; 1970—Elba; 1975—Warrington; 1979—Eufaula, First
30 yrs.

FC—240 SEYMOUR, DOUGLAS ROSS, SR. Rt. 1, Box 434, Phenix City, AL 36867
LP—1973; A—1976; D—1976; FC—May 29, 1978; E—May 29, 1978
1973—Castleberry, Florida Conf.; 1975—New Hope, N. Ga. Conf., Student, Candler; 1977—Grace, Marianna; 1979—Cedar Hill; 1983—Phenix City: Hillside
11 yrs.

*PTLP—35 SHANK, PHILLIP D. Rt. 7, Box 252, DeFuniak Springs, FL 32433
LP—1963 (CENTRAL ILL.)
1963—Asbury-Salem-Hebron (Central ILL. Conf.); 1965—West Olive, Conell; 1977 (Sept. 1)—Lime Springs (AL.-W. FL. Conf.); 1984—Ponce de Leon-Red Bay
21 yrs.

S— SHANNON, JAMES CRAIG Cedar Heights Apt. 36, Dothan, AL 36303
S—1984
1984—Madrid-Saint Mary

*FC—81 SHEARER, WILLIAM JACKSON R. 2152 Airport Blvd., Suite 105, Mobile, AL 36606
A—1959; FC—1961; D—1969; E—1961
1959—Student, Garrett; 1960—Associate, Government St., Mobile; 1961—Associate, Ingleside, Chicago; 1963—Associate, Dauphin Way, Mobile; 1967—Grace, Mobile; 1968—Mobile Mental Health
9 yrs.

*PM—24 SHEFFIELD, BRUCE 104 Bethel St., Wilmore, KY 40390
SLP—1981; A—May 23, 1983; D—May 23, 1983
1981—Student, Asbury

*R—59 SHELL MERLIN P. 201 E. Clendinin St., Abbeville, AL 36310
A—1958; FC—1960; D—1960; E—1960
1958—Sandy Ridge; 1960—Friendship-New Bethel, Crestview; 1961—Skipperville; 1962—Westside, Geneva; 1963—St. Paul, Opelika; 1965—Bagdad; 1966—Disability Leave; 1979—Retired
18¼ yrs.

FC—154 SHELTON, GERALD A. 300 E. First St., Luverne, AL 36049
A—June 1, 1966; FC—May 28, 1968; D—June 1, 1966; E—May 28, 1968
1963—Gainesville; 1965—Student, Emory (Andrews Chapel, N. Ga.); 1967—Marion Junction-Orrville; 1969—Associate, Prattville, First; 1971—Trinity, Prattville; 1974—Associate, Dauphin Way; 1980 (Oct. 15)—American Protestant Church, Bonn, West Germany; 1983—Luverne
21 yrs.

FTLP—46 SHEPARD, DAVID G. P.O. Box 155, Uriah, AL 36480
LP—1977
1977—Supply, Salem-Springhill; 1979—Cottondale; 1980—Bascom; 1981—Cottage Hill; 1983—Uriah
7 yrs.

FC—66 SHEPPARD, THOMAS J. P.O. Box 705, Bayou la Batre, AL 36509
LP—1954; A—1956 (N. Ala.); FC—1959; D—1957 (N. Ala.); E—1959; Tr. to Ala.-W. Fla. May 30, 1958
1954—Millry; 1956—Turkeytown (N. Ala.); 1958—Excel; 1960—Stapleton; 1964—Broad St., Mobile; 1965—Curtis Memorial, Dothan; 1967—Louisville-Clio; 1968—Flomaton; 1972—Westside, Geneva; 1974—Phenix City, First; 1979—Highland Park; 1982—Bayou la Batre
29½ yrs.

R—77 SHIRAH, SAMUEL CURTIS Route 1, Box 334-B, Dothan, AL 36301
LP—1942; A—1944; F—1946; D—1946; E—1948
1941—St. Luke, Ensley (N. Ala.); 1942—Pike Ct.; 1943—Shady Grove; 1944—East Brewton; 1948—Florala; 1949—Smiths-Seale; 1953—Georgiana; 1954—Clayton; 1956—Frazer Memorial, Montgomery; 1959—Chipley; 1961—DeFuniak Springs; 1964—Grand Bay; 1965—Fulton Heights, Mobile; 1968—Wetumpka; 1969—Pine Forest, Pensacola; 1971—Eight Mile; 1974—Associate, Dothan, First; 1977—Cottonwood; 1978—Wewahitchka; 1981—Retired
N. Ala. 1 yr. 39½ yrs.

PTLP—36 SHOWS, WILTON TED
LP—1984
1984—No appointment

S— SHUFORD, ELIZABETH JOHNSON Rt. 3, Box 416, Wetumpka, AL 36092
S—1983
1983—Opelika: St. Paul
1 yr.

FC—203 SHULTS, LEONARD HAZEN P.O. Box 205, Chatom, AL 36518
LP—1965; A—1971; FC—May 28, 1973; D—June 1, 1971; E—May 28, 1973
1965—Pike Ct.; 1968—Akron-Havana; 1970—Baker; 1972 (Sept. 15)—Hope Hull; 1977—Hurtsboro; 1980—Daleville; 1982—Chatom-Chalker Memorial
19 yrs.

FC—51 SIGLER, RICHARD OSMUS P.O. Box 1515, Enterprise, AL 36330
A—1951 (Miss.); FC—1953; D—1951; E—1953; Tr. Alabama-W. Florida May 31, 1957
1949—Elizabeth, Ind. (Student, Asbury Sem.); 1952—Seminary (Miss.); 1957—Tr. to Ala.-W. Fla., Georgiana; 1961—Asbury, Montgomery; 1966—Opp; 1971—Jackson; 1974—Lafayette St.; 1980—Enterprise, First
33 yrs.

FC—280 SIMMONS, CHARLES E. 18 Glendale, Selma, AL 36701
LP—1966; A—June 1, 1971; FC—May 26, 1975; D—June 1, 1971; E—May 26, 1975; T—1978 to North Ala.; T—May 24, 1982 to Ala.-W. Fla.
1966—Luverne Circuit; 1969—Banks; 1974—Panama City, First, Associate; 1976—Creola-Plateau; 1978—Birmingham, Bluff Park, Associate; 1979—Birmingham, Woodlawn, Associate; 1982—Uriah; 1983—Selma: Church Street, Associate
12 yrs.

R—19 SIMPSON, WILLIAM CARL, SR. 4109 Seabreeze Rd., Mobile, AL 36609
LP—1951; A—May 27, 1953; FC—May 31, 1955; D—June 3, 1954; E—1956
1951—Satsuma; 1952—Macon Ct.; 1954—Parker, Panama City; 1957—Greenwood; 1959—Loxley-Daphne; 1961—Satsuma-Creola; 1962—Cantonment; 1964—Mt. Vernon; 1967—Pine Grove-Beulah; 1969—Retired; 1970—Retired, Supply Marlow; 1972—Retired
19 yrs.

FC—38 SIRMON, GLENN STANLEY Rt. 1 Box 83, Letohatchee, AL 36047
LP—June 9, 1950; A—May 27, 1953; FC—May 31, 1955; D—June 1, 1955; E—May 30, 1957
1948—Fairmont, N. Birmingham; 1949—Ariton; 1951—Lee Ct.; 1954—Midland City; 1956—Columbia; 1959—Melvin (Released to be Chaplain at Florida Boys School, Marianna); 1960—Millry; 1962—Notasulga; 1964—Satsuma; 1965—Chatom; 1969—Fort Deposit; 1972—Flomaton; 1975—Cantonment; 1979—Mt. Carmel
34 yrs.

S— SIRMON, HAROLD 406 S Street, Greenville, AL 36037
S—1982
1982—Bolling Circuit
2 yrs.

*CPT—112 SKIPPER, BOBBY HOWELL Rt. 1, Box 242, Cottonwood, AL 36320
LP—1953; A—1962; FC—1964; D—1960; E—1962
1952—Cypress-Shady Grove; 1954—Titus; 1955—Pike Ct.; 1957—LaPine; 1959—Washington St., Eufaula; 1963—Westside, Geneva; 1966—Michigan Ave., Mobile; 1970—Student, Miss. Sou.; 1971—Dothan City Schools; 1975—Dothan City Schools, Supplying Mt. Zion; 1983 (Nov. 1)—Mt. Hebron
27 yrs.

R—83 SMACK, JULIUS WILSON P.O. Box 503, Pine Hill, AL 36769
LP—1966; A—June 1, 1971; FC—May 28, 1973; D—May 28, 1968; E—May 28, 1973
1965—Bascomb; 1968—Associate, Marianna, First; 1969—Grace, Marianna; 1970—Calloway, Panama City; 1972 (Sept. 1)—Pine Hill; 1982—Retired, supplying Coffeeville; 1984—Retired
15 yrs.

FC—2 SMITH, BENJAMIN N. 132 Morton Circle, Tuskegee Institute, AL 36088
LP—Oct. 14, 1945; A—Oct. 27, 1946; FC—Oct. 17, 1948; D—Oct. 27, 1946; E—Oct. 17, 1948
1945—Blount Springs-Trafford; 1947—Eutaw Ct.; 1950—Wesley Ct., Mobile; 1954—Metropolitan, Montgomery; 1958—Student, Gammon; 1961—West Point-Riverview; 1964—Sweet Home, Gadsden; 1966—Montgomery District; 1972—Bowen Memorial, Tuskegee; 1974—Bowen-St. Paul (June 15); 1976—Tuskegee: Bowen Memorial
37½ yrs.

PM—42 SMITH, CHARLES R., JR. 2302½ Dauphin St., Mobile, AL 36606
A—May 28, 1984; D—May 28, 1984
1984—Mobile, Ashland Place, Associate

CPT—174 SMITH, CURTIS RAYMOND P.O. Box 318, Creola, AL 36525
LP—1961; A—May 31, 1966; FC—June 2, 1970; D—May 31, 1966; E—June 2, 1970
1961—Altha; 1963—Golden Acres, Phenix City; 1964—Campground-Petrey; 1966—Student, Emory; 1967—Marvyn Ct.; 1969—Fairview; 1972 (Aug. 15)—Alco; 1975—Mt. Vernon; 1977—Leave of Absence; 1978—Deer Park-Fruitdale
22 yrs.

SLP—27 SMITH, GLEN HUGH
LP—1984
1984—Student, Asbury

*RAM—11 SMITH, JASPER JAMES 4052 N. Wesley Lane, Mobile, AL 36609
LP—1961; AM—1969; D—May 30, 1963; E—June 3, 1965
1961—Clanton Ct.; 1962—Sunflower; 1966—Pine Level; 1967—Heiberger; 1970—Government St., Greenville; 1972—Pine Apple; 1973—Allen; 1977—Brent; 1979—Burge Memorial-Boylston; 1981—Retired
20 yrs.

FC—33 SMITH, MARCUS HERBERT 155 S. Section St., Fairhope, AL 36532
A—1953; FC—1955; D—1953; E—1955
1953—Student, Emory; 1954—Eufaula Ct.; 1956—Westview Heights, Ozark (Organized Church); 1958—Centreville; 1962—Michigan Ave., Mobile; 1963—Wetumpka; 1968—Marion; 1972 (Aug. 15)—Gadsden St., Pensacola; 1976—Eufaula, First; 1979—Monroeville; 1981—Fairhope
30 yrs.

SLP—26 SMITH, RONALD MARION
LP—1984
1984—Student, Asbury

FC—223 SMITH, STEPHEN LAURENCE P.O. Box 3396, Robertsdale, AL 36567
LP—1972; A—May 28, 1973; D—May 28, 1973; FC—May 31, 1976; E—May 31, 1976
1972—Pierce Chapel-Union; 1975—Associate, St. James; 1976—Chumuckla; 1979—Wilmer-Tanner Williams; 1983—Robertsdale
12 yrs.

*PTLP—37 SMITH, THOMAS E. P.O. Box 67, Castleberry, AL 36432
LP—1973
1973 (Sept. 15)—May Creek; 1976—Conecuh Ct.; 1981—Mt. Zion, West
11 yrs.

SLP—28 SMITH, TOMMY R., JR.
LP—1982
1982—Rutledge; 1983—Ozark: Post Oak-Elamville; 1984—Student, Troy State
2 yrs.

RAM—17 SNODGRASS, JESSE J. Rt. 1 Box 154, Vernon, FL 32462
LP—June 1, 1959; AM—May 27, 1969; D—May 30, 1963; E—June 3, 1965
1959—Evergreen Ct.; 1960—Pleasant Grove; 1961—Bruce; 1962—Hiland Park, Panama City; 1964—Black Ct.; 1966—Pine Grove-Ebeneezer; 1967—Marlow; 1969—Farm Hill; 1971—Canoe; 1973—Pine Apple; 1974—Silas; 1975—St. Stephens; 1977—Galilee; 1978—Wausau; 1980—Pleasant Grove; 1984—Retired, supplying Pleasant Grove
24 yrs.

FC—59 SOWELL, THOMAS WORLEY 1102 Lake Lane, Demopolis, AL 36732
LP—1952; A—Sept. 16, 1955; Tr. to Alabama-W. Florida, Sept. 17, 1955; FC—May 29, 1958; D—1956; E—May 29,1958
1952—Goshen; 1954—Community Church, Troy; 1955—Pittsview; 1958—Associate, Dothan, First; 1960—Bonifay; 1967—Parker; 1969—Thomasville; 1974—St. Mark, Mobile; 1980—Crestview, First; 1984—Demopolis
32 yrs.

R—84 SPENCER, LAMAR 1624 Heidenheim Dr., Pascagoula, MS 39567
LP—1937; A—Nov. 13, 1942; FC—Nov. 8, 1944; D—Nov. 9, 1944; E—Nov. 16, 1946
1937—Daleville; 1938—Elizabeth Chapel; 1939—St. Luke, Montgomery; 1942—Columbia; 1943 (July 1)—Prichard; 1944—East Tallassee; 1948—Bonifay; 1950—Hartford; 1955—Trinity, Phenix City; 1958—Greensboro; 1963—Chickasaw; 1968—Crestview; 1974—Forest Park; 1976—Atmore; 1982—Retired, supplying Dauphin Island
44½ yrs.

*R—69 SPENCER, LEE ROY P.O. Box 362, Monroe, NC 28110
A—Oct. 25, 1940 (WNC); FC—1942; D—1942; E—1943 (WNC); Tr. to Ala.-W. Fla.—1965
1939—Salem, Salisbury, Park St., Belmont; 1943 (Aug. 17)—Chaplain, U.S. Army; 1947 (July 1)—Highlands; 1947—Cherryville, First; 1952—Calvary, Charlotte; 1956—Central, Monroe; 1960—Hawthorne Lane, Charlotte; 1962 (Dec. 1)—North Wilkesboro, First; 1965 (June 1)—Andalusia, First; 1970—Geneva, First; 1974—Marianna, First; 1980—Retired
W.N.C. 24½ yrs. Ala.-W. Fla. 14 yrs. 39½ yrs.

FC—26 SPENCER, LESTER HARDEN 1108 W. Main St., Dothan, AL 36303
LP—1948; A—1952; FC—1954; D—1954; E—1956
1947—Perote; 1951—Opp-Andalusia Mission; 1952—Smiths; 1957—St. Mark, Mobile; 1969—Aldersgate, Montgomery; 1977—Demopolis District; 1978—Mobile District; 1983—Dothan: First
36 yrs.

PM—13 SPICER, JEFFERY L. 901 E. Gadsden St., Pensacola, FL 32501
LP—1977; A—May 24, 1982; D—May 24, 1982
1977—Niceville, Associate; 1981—No Appointment; 1982—Student, Asbury; 1983—Pensacola: Gadsden St., Associate
5 yrs.

FC—156 SPIKES, JIMMIE ROBY P.O. Box 100, Abbeville, AL 36310
A—June 1, 1966; FC—May 28, 1968; D—June 1, 1966; E—May 28, 1968
1964—Pike Road; 1965—Student, Emory; 1966—LaPlace; 1968—Newton; 1971—Wewahitchka; 1974—Destin; 1981—Port St. Joe; 1983—Abbeville
18 yrs.

FC—9 SPIKES, ROY MILLARD P.O. Box 205, Smiths, AL 36877
LP—1946; A—1950; FC—1952; D—1950; E—1954
1946—Cuba Ct.; 1950—Lisman; 1953—Robertsdale; 1959—Abbeville; 1962—St. Mark, Montgomery; 1969—Port St. Joe; 1974—Fulton Heights; 1977—Butler; 1980—Richard's Memorial; 1982—Cain's Chapel; 1984—Smiths, Mt. Zion
37½ yrs.

FC—188 SPIKES, WILLOW JEAN Rt. 3, Box 474-G, Mobile, AL 36608
LP—1962; A—May 28, 1968; FC—June 1, 1971; D—May 28, 1964; E—June 1, 1966
1962—Uriah; 1968—Conference Evangelist; 1970—East Brewton; 1977—Fulton Heights; 1979—McCann's, Jackson; 1982—Leave of Absence; 1983—Mobile: Crawford Chapel
18 yrs.

FC—262 SPILLER, JEFFREY RAY 8212 Milton Rd., Mobile, AL 36609
A—May 30, 1977; D—May 30, 1977; FC—May 26, 1980; E—May 26, 1980
1977—Student, Candler; 1979—Christ Church, Mobile
7 yrs.

FC—204 SPIVEY, JOHN WESLEY 1401 W. 23rd St., Panama City, FL 32405
LP—1964; A—1970; D—1970; E—May 28, 1973; FC—1973
1963—Center Ridge; 1967—Rose Hill; 1969—Student, Emory (Mt. Pisgah, N. Ga.); 1971—Dodd Memorial (N. Ga.); 1972—Associate, St. James, Montgomery; 1973 (Aug. 1)—Chatom; 1977—Associate, Dothan, First; 1979—Hartford; 1984—Panama City, Forest Park
20 yrs.

*S— STAPLES, AUSTIN F., JR. 2211 Saddlewood Trail, Dothan, AL 36303
LP—1981
1981—Providence; 1983—Wesley Chapel-Oak Grove
3 yrs.

FC—167 STEGALL, KARL KENNETH P.O. Drawer 6150, Montgomery, AL 36194
A—1967; FC—1969; D—1967; E—1969
1967—Associate, Andalusia, First; 1970—Bonifay; 1974—Whitfield Memorial; 1980—Troy District; 1983 (Nov. 15)—Montgomery, First
17 yrs.

*RAM—10 STEVENSON, WAYLAND HOYT P.O. Box 780, Sneads, FL 32460
LP—1959; AM—1969; D—May 31, 1962; E—May 28, 1964
1959—Ponce de Leon; 1959 (Sept. 1)—Highland Park; 1961—Campbellton; 1965—Cypress; 1969—Gilbertown; 1972—Loachapoka; 1977—Ozark, Pleasant Hill; 1980—Retired, Supply, Cypress; 1982—Retired, supplying Grand Ridge
22 yrs.

*S— STEVERSON, C.W. Route 2, Box 45, Bonifay, FL 32425
LP—1979; S—1984
1979—New Hope; 1983—Westville-Otter Creek
5 yrs.

FC—260 STINSON, MARY ELIZABETH P.O. Box 7, Foley, AL 36535
A—May 29, 1978; D—May 28, 1978; FC—May 26, 1980; E—May 26, 1980
1978—Student, Duke; 1979—Clanton First, Associate, Lime Springs; 1981—Fort Walton Beach, First, Associate; 1982—Foley, Associate
6 yrs.

FC—263 STINSON, WILLIAM JUDSON P.O. Box 7, Foley, AL 36535
A—1976; D—1976; FC—May 26, 1980; E—May 26, 1980
1976—Niceville, Associate; 1978—Lee Ct.; 1979—Associate, Auburn First; 1981—Ashford; 1982—Foley
8 yrs.

*PTLP—38 STRIEPE, ALLEN N. P.O. Box 9135, Prattville, AL 36067
LP—1983
1983 (Nov. 1)—Montgomery, Whitfield Memorial, Associate

AM—25 STRINGER, TOMMY JOE P.O. Box 4, St. Stephens, AL 36569
FTLP—1979; AM—May 28, 1984; D—May 28, 1984
1979—New Bethel; 1980—Sepulga; 1982—St. Stephens Circuit
5 yrs.

R—85 STRINGFELLOW, KARL DAVIS Rt. 4, Box 2251, Foley, AL 36535
LP—June 9, 1950; A—May 27, 1953; FC—May 31, 1955; D—June 3, 1954; E—1957
1950—Millry; 1954—Mt. Vernon; 1958—Satsuma-Creola; 1959—Frazer Memorial, Montgomery; 1963—Bay Minette; 1969—Normandale, Montgomery; 1972—Ferry Pass; 1982—Retired
32 yrs.

PM—43 STUTZ, DAVID J. Rt. 1, Box 161-C, Riverview, AL 36872
LP—1983; A—May 28, 1984; D—May 28, 1984
1983—Beulah
1 yr.

FC—23 SUBLETTE, ROY THOMAS P.O. Box 700, Andalusia, AL 36420
LP—1950; A—1952; FC—1954; D—1953; E—1955
1950—LaPlace; 1952—Student, Vanderbilt (Pleasant Grove, Fairfield, Tenn.); 1953—Student, Vanderbilt (Greenbriar-Gideon, Tenn.); 1955—Curtis Memorial, Dothan; 1959—Normandale, Montgomery; 1967—Fort Walton Beach; 1971—Demopolis District; 1977—Aldersgate, Montgomery; 1984—Director, Conference Council
34 yrs.

*RLP—1 SYFRETT, CHARLES SYDNEY 4630 E. 3rd St., Panama City, FL 32401
LP—1957; D—1957; E—1959
1948—Associate, Parker; 1950—Fairbanks, Alaska; 1957—Vernon; 1958—Cypress; 1959—Altha; 1961—Salem Ct.; 1962—Gulf View-Point Washington; 1966—Retired
10 yrs.

*PTLP—39 SYFRETT, D. WESLEY Route 1, Box 211, Chipley, FL 32428
S—1981
1981—Cedar Grove; 1984—East Mt. Zion
3 yrs.

S— TAUTON, DAVID P.O. Box 870, Wewahitchka, FL 32465
S—1984
1984—Mexico Beach, Associate

FC—278 TAYLOR, KENNETH P.O. Box 477, Bonifay, FL 32425
LP—1972; A—May 29, 1978; D—May 28, 1978; FC—May 24, 1982; E—May 24, 1982
1972—Corner Creek; 1974—Baker; 1977—Student, Oral Roberts; 1980 (Jan. 1)—Callaway; 1984—Bonifay
12 yrs.

S— TEAL, RUSSELL Rt. 1 Box 166-B, Clio, AL 36017
LP—1969
1969—Goshen; 1970—Pleasant Hill-Perote; 1974—Alston-Clopton; 1975—No Appointment; 1977—Williams-Tennille
13 yrs.

FC—168 TEMPLE, EARLE HENRY, JR. Rt. 1, Box 362, Greensboro, AL 36744
LP—1964; A—May 28, 1968; FC—June 2, 1970; D—May 28, 1968; E—June 2, 1970
1963—Macedonia; 1966—Banks; 1968—Fort Davis; 1970—Greenwood; 1973—Freeport; 1975—Melvin; 1978—Centreville; 1979—Samson; 1981—Loxley; 1983—Byrneville-Barrineau Park; 1984—Mount Hermon
20 yrs.

FC—73 TERRY, JAMES THOMAS P.O. Drawer 289, Brewton, AL 36427
LP—1957; A—1958; FC—1960; D—1958; E—1960
1956—Maplesville Ct.; 1958—Student, Emory; 1959—Student, Vanderbilt; 1960—Gastonburg; 1962—Aldersgate Mission; 1966—Grace, Mobile; 1967—Grove Hill; 1972—South Brookley; 1979—Trinity, Prattville; 1982—Brewton, First
26 yrs.

FC—279 THOMAS, EDWARD MADOC P.O. Box H, Ashford, AL 36312
S—1978; A—May 26, 1980; D—May 26, 1980; FC—May 24, 1982; E—May 24, 1982
1978—Melvin; 1982—Ashford
6 yrs.

*S— THOMAS, HAROLD Rt. 1, Box 258, Wewahitchka, FL 32465
S—1983
1983—Highland View
1 yr.

CPT—78 THOMAS, JOHN PAUL Rt. 3, Box 248-D, Dothan, AL 36301
LP—1953; A—1957; FC—1961; D—1959; E—1961
1952—Cloverdale, Dothan; 1953—Southside, Enterprise; 1957—Newton; 1959—Student, Emory (Associate, Inman Park, Atlanta); 1961—Cottonwood; 1962—Associate, Dexter Ave., Montgomery; 1963—St. Luke, Enterprise; 1968—Ferry Pass; 1972—George Wallace Jr. College (Supply Pleasant Grove); 1976—Supply Tabernacle; 1979—Supplying Webb
32 yrs.

AM—18 THOMPSON, ROBERT JACKSON P.O. Box 17060, Montgomery, AL 36111
LP—1977; AM—May 24, 1982
1977—Frazer Memorial, Associate
7 yrs.

FC—264 THOMPSON, TIMOTHY HIGGINS P.O. Box 6845, Mobile, AL 36660
A—May 30, 1977; D—May 30, 1977; FC—May 26, 1980; E—May 26, 1980
1977—Lee Ct.; 1978—Student, Emory; 1979—Trinity, Weoka; 1980—Grace, Mobile; 1982—Chaplain, Huntingdon College; 1983—Mobile: Dauphin Way, Associate
7 yrs.

R— T'IEN, JOUSHUA D. 1599 E. Burgess Rd., Pensacola, FL 32504
R—1983
1983—Retired, supplying Pensacola: Oriental Church
1 yr.

*PTLP—40 TILLMAN, ARNOLD L. Rt. 5, Box 238N, Mobile, AL 36614
LP—1971
1970—Opp Memorial; 1971—Sunflower; 1975—Grace; 1980—Hubbard Memorial
13 yrs.

*PTLP—41 TILLMAN, HENRY LAWRENCE Rt. 1, Box 120, Vinegar Bend, AL 36584
LP—1976
1976—Aldersgate; 1983—No appointment; 1984—Minerva Memorial
7 yrs.

*FC—15 TOLAND, JOHN FREDERICK, JR. 3829 Begee Point Dr., Theodore, AL 36582
A—1951; FC—1953; D—1951; E—1953
1949—Deer Park; 1953—Trinity, Mobile; 1954—Frisco City; 1958—Grove Hill; 1963—Eutaw; 1965—Oakdale; 1968 Oakdale-Inner City; 1969—Inner City Mission, Mobile
33¾ yrs.

FTLP—47 TRENT, SAMUEL E., SR. 100 Dawson St., Brewton, AL 36426
PTLP—1978
1978 (April 1)—Orange Hill; 1982 (March 15)—Coden; 1984—Brewton, Alco-Pollard
6 yrs.

FC—292 TRENT, TIMOTHY 1108 W. Main St., Dothan, AL 36303
SLP—1974; A—1979; D—May 28, 1979; FC—May 22, 1983; E—May 23, 1983
1974—Post Oak; 1975—Midland City; 1976—Skipperville; 1981—Associate, Whitfield; 1982 (Feb. 1)—Dothan, First, Associate
10 yrs.

FC—48 TROBAUGH, JOHNNIE DOYLE 2519 Springhill Ave., Mobile, AL 36607
LP—1948; A—June 11, 1954 (S. Ga.); Tr. to Alabama-W. Florida, June 1, 1955; FC—June 1, 1955; D—1955; E—1957
1949—LaPlace; 1950—Associate, Forest Ave., Montgomery; 1953—Doles, Macon, Ga.; 1955—Marvyn; 1957—St. Luke, Montgomery; 1960—Associate, Montgomery, First; 1967—Clanton; 1972—Chaplain, Huntingdon College; 1976—Trinity, Phenix City; 1978—Greenville, First; 1981—Tallassee, First; 1982—Mobile, Springhill Ave.
35¾ yrs.

FC—213 TURNER, JERRY ROSCOE 905 Government St., Mobile, AL 36604
A—1971; D—1971; FC—May 26, 1975; E—May 26, 1975
1971—Student, Duke; 1974—Aldersgate; 1975—Assoc., Conference Council; 1978—Government St., Mobile
13 yrs.

R—52 TURNIPSEED, ANDREW S. Ramer, AL 36069
A—Nov. 15, 1933; FC—Nov. 21, 1935; D—1935; E—1937
1933—Demopolis Ct.; 1934—Coatopa; 1935—Geneva; 1937—Tuskegee; 1939—Panama City, First; 1941—Greenville; 1945—Dexter Ave., Montgomery; 1954—Mobile District; 1959 (May 29)—Tr. West New York, Asbury, Rochester; 1961—St. Paul, Niagra Falls; 1967 (Feb. 3)—Tr. to New York, Hansen Place; 1973 (May 28)—Tr. to Alabama-W. Florida, Bethel; 1975 (Oct. 1)—Government St., Mobile; 1978—Retired
44½ yrs.

FC—255 TURNIPSEED, A. SPENCER, JR. P.O. Box 232, Newton, AL 36352
A—1973; FC—1976; D—1973; E—1976 (Virginia Conf.); T.—1979 to Ala.-W. Fla.
1975—Chestnut Memorial, Newport News, Associate; 1977—Cherrydale, Staunton; 1979—Mulder Memorial; 1980—Hurtsboro; 1984—Newton
11 yrs.

FC—195 TURNIPSEED, GEORGE SEBA Rt. 4, Box 555, Grand Bay, AL 36541
LP—1963; A—1969; FC—1972; D—1964; E—1966
1963—Elizabeth Chapel; 1967—Grace, Marianna; 1969—Ariton; 1972—Cottonwood; 1974—Eight Mile; 1981—Westside, Mobile; 1984—Grand Bay, First
21 yrs.

PTLP—42 TYLER, OLEN RANKIN 1019 Southland Dr., Dothan, AL 36301
LP—1976
1976—Madrid-St. Mary; 1977—Napier; 1978—St. Paul, Hartford; 1981—Ozark, Post Oak; 1983—Wesley Chapel-Tabernacle (Ozark)
8 yrs.

R—5 TYNDAL, CARLOS MOZEL 3121 Dolly Ridge Dr., Birmingham, AL 35243
A—1923 (N. Ala.); FC—1925; D—1925; E—1927
1923—Selfville Ct.; 1926—East Thomas; 1927—40th St., Birmingham; 1931—9th St., Decatur; 1933—Stevenson; 1937—Boyles; 1941—Hamilton; 1943-1949—Leave of absence; 1949—Associate, Hamilton; 1951—Gorgas-Alridge; 1957—Tr. to Ala.-W. Fla., Parker; 1959—Memorial, Selma; 1962—Brantley; 1964—Retired
N. Ala. 26¾ yrs. Ala.-W. Fla. 6¾ yrs. 33½ yrs.

FC—293 VAN GILDER, TERRY A. P.O. Box 425, Mt. Vernon, AL 36560
A—May 25, 1981; D—May 25, 1981; FC—May 22, 1983; E—May 23, 1983
1981—Mt. Vernon
3 yrs.

R—7 VANLANDINGHAM, ALVIN H. 1404 Texas Ave., Crestview, FL 32536
LP—1921; A—1924; FC—1926; D—1926; E—1928
1921—DeFuniak Springs Mission; 1923 (Feb. 1)—Farmersville; 1923—Magnolia; 1925—Lower Peach Tree; 1928 (June 1)—Thomasville; 1928—Crestview; 1931—Burnt Corn; 1934—Samson; 1937—Greenwood; 1939—Girard; 1943—Luverne; 1945—Westside, Mobile; 1947—Gonzalez; 1951—Brentwood; 1952—Milton-Bagdad; 1956—Milton; 1959—Flomaton; 1961—Georgiana; 1962—Cloverdale, Dothan; 1963—Epworth, Phenix City; 1964—Marlowe; 1966—Retired; 1967—Supply Bermuda; 1968—Supply Robinson Springs; 1969—Supply Beatrice; 1971—Supply Mt. Pleasant; 1973—Supply Georgiana Ct.; 1974—Supply Pine Apple; 1975—Supply Perdido; 1976—Supply Venters; 1977 (Feb. 1)—Supply Elizabeth Chapel; 1978—Retired
43¾ yrs.

FC—37 VAUGHN, ROBERT L. 128 Russell Dr., Selma, AL 36701
LP—June 3, 1951; A—May 27, 1953; FC—May 31, 1955; D—June 3, 1954; E—June 1, 1955
1950—Whitfield, Montgomery; 1951—Robinson Springs; 1953—Student, Emory; 1955—Associate, Montgomery, First; 1957—Union Springs; 1961—Greenville, First; 1966—Richard's Memorial, Pensacola; 1973 (Aug. 1)—Ozark, First; 1980—Selma District
33 yrs.

FC—3 VICKERS, JOHN E. 3817 Atlanta Hwy., Montgomery, AL 36109
LP—1942; A—1946; FC—1949; D—1949; E—1951
1942—Perote; 1944—LaPlace; 1945—St. Paul, Opelika; 1948—Ramer; 1949—Uriah; 1951—Pine Hill; 1954—Luverne; 1957—Jackson; 1963—St. James, Montgomery; 1968—Marianna District; 1970—Trinity, Opelika; 1974—Selma District; 1980—Demopolis; 1983—Montgomery, Dalraida
41½ yrs.

*FC—130 VICKERS, MARVIN KERON, JR. 19 Hemphill Rd., Eatontown, NJ 07724
LP—1960; A—1964; FC—1966; D—1964; E—1966
1959—Perote; 1961—Goshen; 1963—Seale; 1967—Chaplain, U.S. Army
24 yrs.

R—54 VICKERS, MARVIN K. 209 Murphree St., Troy, AL 36081
A—1939; FC—1942; D—1940; E—1942
1939—Student, Emory; 1940 (Sept. 1)—Sandy Ridge; 1940—Elmore Ct.; 1943—Chisholm; 1947—Headland; 1952—Clanton; 1956—Marion; 1957—Troy District; 1962—Enterprise, First; 1968—Eufaula, First; 1970—Prof., Troy State; 1979—Retired Supply, Pike Circuit; 1982—Retired
31½ yrs.

PTLP—43 VICKERS, WALTER PERRY 130 Laurel Breeze, Enterprise, AL 36330
LP—1967
1967—Sardis; 1968—Pike Ct.; 1970—No appointment; 1973—Associate, Pike Ct.; 1974—Fort Davis (PT); 1975 (Jan. 1)—New Brockton; 1978—Coffee Springs; 1982—Old Tabernacle
14 yrs.

*FC—231 WACHOB, WESLEY HIRAM P.O. Box 157, Camden, AL 36726
A—1975; D—May 26, 1975; FC—May 30, 1977; E—May 30, 1977
1975—Student, Candler; 1976—Sneads; 1978—Montgomery First, Associate; 1980—Millbrook; 1983 (Sept. 15)—Released from appointment to attend school; 1984—Camden
9 yrs.

FC—65 WALKER, CHARLES ROBERT P.O. Box 846, Mary Esther, FL 32569
A—1957; FC—1959; D—1957; E—1959
1957—Alston Ct.; 1958—Marion Junction-Orrville; 1962—Chisholm; 1964—Millbrook; 1968—Gonzalez; 1971—Associate, Dothan First; 1974—Spanish Fort; 1982—Mary Esther
27 yrs.

FC—101 WALKER, RICHARD, JR. 2271 St. Stephens Rd., Mobile, AL 36617
A—June 26, 1960 (Central Ala.); FC-June 3, 1962; D—1960; E—June 3, 1962
1960—St. Paul, Montgomery; 1962—Enon Ridge, Birmingham; 1969—Toulminville-Warren St., Mobile
24 yrs.

R— WALLEY, AUBREY G. P.O. Box 434, Shalimar, FL 32579
Retired member of New Mexico Conference
1984—Retired, Supplying Crestview, Friendship

FC—7 WALLS, WILLIAM HERBERT P.O. Box 338, Cottonwood, AL 36320
LP—1944; A—1949; FC—1951; D—1951; E—1954
1945—Lisman; 1949—Satsuma; 1951—Plateau; 1954—Pleasant Valley, Mobile; 1959 (Oct. 23)—Trinity, Phenix City; 1962—Oakdale, Mobile; 1965—Eutaw; 1969—St. Mark, Montgomery; 1974—Crawford Chapel; 1981—Frisco City; 1984—Cottonwood
37½ yrs.

*PTLP—44 WALSINGHAM, TROY 2401 Denton Rd., Dothan, AL 36303
LP—1978
1978—Taylor-Big Creek; 1979—Big Creek
6 yrs.

R—40 WALTON, WILBUR L. 1201 Magnolia St., Dothan, AL 36303
A—1935 (M.P.); FC—1937; D—1937; E—1939
1936—Lee Ct.; 1941—Fairhope; 1943—Chaplain, U.S. Army; 1946 (Jan. 1)—Mt. Vernon; 1946—Ashland Place, Mobile; 1950—Marianna District; 1951—Mobile District; 1954—Dothan, First; 1964—Montgomery District; 1966—Montgomery, First; 1970—Montgomery District; 1976—Retired
39½ yrs.

*FC—196 WARD, DANN R. 1034 16th Ave. S., Birmingham, AL 35205
A—1970; FC—1972; D—1970; E—May 29, 1972
1970—Student, Duke; 1971—Chaplain, Central Prison (N.C.); 1972—Associate, Pensacola, First; 1974—Hurtsboro; 1977—Student, U. of W. Fla., (Supply, Pierce Chapel); 1978—Chaplain, Baptist Medical Center
14 yrs.

PM—26 WARREN, DAVID WAYNE P.O. Box 3225, Pensacola, FL 32506
TR from N. AL.—1983
1983—Pensacola: Myrtle Grove, Associate
1 yr.

S— WARREN, JOEL K. Rt. 2, Box S-10, Goshen, AL 36035
S—1984
1984—Shady Grove

FC—103 WARREN, R.C. 836 Michigan Ave., Pensacola, FL 32505
LP—1955; A—1960; FC—1963; D—1961; E—1963
1955—Alford; 1957—Altha; 1958—Coatopa; 1960—Banks; 1961—Lee Ct.; 1963—Chatom-Chalker Memorial; 1965—Chisholm; 1968—Cloverdale, Dothan; 1971—Millbrook; 1974—St. Luke; 1975—Blountstown; 1978—Trinity, Panama City; 1981—Jay; 1983—Pensacola: St. Andrew
27 yrs.

FC—305 WARREN, ROBERT C. 1918 Lombardy Ave., Panama City, FL 32405
LP—1971; A—May 25, 1981; D—May 25, 1981; FC—May 28, 1984; E—May 28, 1984
1971—Rutledge; 1973 (Oct. 15)—Lee Circuit; 1974—No Appointment; 1981—Student, Asbury; 1982—Panama City, St. Mark
6 yrs.

SLP—29 WARREN, STEVEN DOUGLAS P.O. Box 6696, Banks, AL 36005
LP—1982
1982—Banks
2 yrs.

CPT—241 WATERS, JAMES L., JR. P.O. Box 357, Marion, AL 36756
LP—1969 (Ala.-W. Fla.); D—June 4, 1961 (Holston); Tr. Ala.-W. Fla.—June 13, 1977; FC—May 29, 1978; E—May 29, 1978
1956—Youth Director, Alabama City (N. Ala.); 1957—Siberton (N. Ala.); 1958—Roebuck Plaza (N. Ala.); 1961—Associate, Chattanooga, First (Holston); 1963—Middle Valley (Holston); 1964—Minister of Education, St. Matthews, Greenville, S.C.; 1965—Chaplain, Marion Institute-Gastonburg; Supplying Gastonburg
28 yrs.

AM—19 WATSON, ALVIN EARL P.O. Box 116, Plantersville, AL 36758
LP—1961; D—May 28, 1973; AM—May 24, 1982
1961—Florala Ct.; 1962—Pike Ct.; 1965—No appointment; 1969—Ponce de Leon; 1974—Alaqua-Wesley Memorial; 1976—Lime Springs-Otter Creek; 1977—Lime Springs; 1977 (Sept. 1)—Released; 1978—Plantersville
18 yrs.

FC—224 WATSON, BENJAMIN MICHAEL 2606 West Main St., Dothan, AL 36301
A—May 28, 1972; D—May 28, 1972; FC—1976; E—1976
1972—Student, Emory; 1974—Student, Vanderbilt; 1975—Aldersgate; 1977—Christ Church, Milton; 1979—Covenant, Dothan
12 yrs.

*S— WATTS, WILLIAM C. Box 226, Bay Minette, AL 36507
LP—1976; S—1984
1976—Bethel; 1981—Mamie's Chapel
8 yrs.

FTLP—48 WEAVER, GEORGE A. Rt. 1, Box 404, Mt. Vernon, AL 36560
S—1982
1982 (Sept. 19)—Aldersgate
2 yrs.

*R—96 WEAVER, OLIVER CORNELIUS, JR. 1229 Greensboro Rd., Birmingham, AL 35208
A—Sept. 18, 1939 (Illinois); FC—Sept. 1941; D—Sept. 18, 1939; E—Sept. 1941 (Illinois)
1937—North Prairie (Rock River); 1939—Buckley (Illinois); 1941—Mt. Sterling; 1942 (June)—Chaplain, U.S. Navy; 1945 (Sept.)—Student, Northwestern; 1946 (Aug. 15)—Tr. to Alabama-W. Florida, Professor, Birmingham-Southern; 1983—Retired
43¾ yrs.

FC—178 WEEKS, JOHN HILDRETH P.O. Box 309, Fort Deposit, AL 36032
LP—1962; A—May 28, 1968; FC—June 2, 1970; D—May 28, 1968; E—June 2, 1970
1962—Webb-Rocky Creek; 1963—Ewell; 1964—Butler Ct.; 1966—Pleasant Ridge, Geneva; 1967—Madrid-Rocky Creek; 1968—Tallapoosa Ct.; 1970—Satsuma; 1972—Aldersgate, Molino; 1974—Associate, Gadsden St.; 1975—Associate, Marianna, First; 1976—Pepperell-United; 1979—Fairview; 1980 (Aug. 31)—Phenix City, Hillside; 1982—Clayton; 1984—Fort Deposit
22 yrs.

PTLP—45 WESTBROOK, BILLY RAY Ft. Rucker Rd., Enterprise, AL 36331
S—1977; LP—1984
1977—Napier; 1981—Discontinued; 1984—Geneva, Pleasant Ridge

PTLP—46 WHATLEY, J. HERBERT Rt. 1, Enterprise, AL 36330
LP—1975
1975—Faulk Chapel-Elamville; 1979—Rutledge; 1980—Enterprise, Pleasant Ridge
9 yrs.

*FC—142 WHATLEY, JOHN M., JR. P.O. Box 299, Blountstown, FL 32424
A—1965; FC—1967; D—1965; E—1967
1965—Associate, Dothan, First; 1967—Summit Park, Pensacola; 1972—Student, Emory; 1973—Malone; 1974—Wewahitchka; 1976—Camden; 1979—South Brookley; 1982—Prattville, Trinity; 1983—Panama City: Forest Park; 1984—Blountstown
19 yrs.

R—78 WHATLEY, RAY EDWARD P.O. Box 657, Lake Junaluska, NC 28745
A—Nov. 4, 1943; FC—Nov. 17, 1945; D—Nov. 17, 1945; E—Aug. 31, 1947
1941 (June 1)—Gainesville; 1941—LaPlace; 1943—Highland Gardens, Montgomery (now St.Luke); 1945—Student, Emory (Supply Inman-Brooks); 1947—Wesley Chapel (Decatur, Ga.); 1948 (June 1)—Myrtle Grove-Warrington; 1949—Florala; 1951—Monroeville; 1953—St. Mark, Montgomery; 1956—Linden; 1957—West Side, Mobile; 1961—Evergreen; 1962—General Board of Pensions; 1981 (Dec. 1)—Retired
40½ yrs. (21—Ala.-W. Fla.; 19½—General Bd. of Pensions)

FTLP—49 WHIDDEN, THOMAS E. P.O. Box 257, Malone, FL 32445
FTLP—1971
1973—Salem-Mt. Zion; 1975—Mt. Zion; 1978 (Aug. 15)—Callaway; 1979—Malone
13 yrs.

*S— WHITE, ARTHUR C. Rt. 5, Box 73, Theodore, AL 36582
S—1983
1983—Union Springs: St. Paul
1 yr.

R—53 WHITE, DAVID RICHARD 1141 Gaddis Ave., Prattville, AL 36067
LP—1942; A—1948; FC—1950; D—1950; E—1952
1942—Macon Ct.; 1943—Coffee Springs; 1944—Salem Ct.; 1946—Macon Ct.; 1948—Stockton; 1949—Frisco City; 1951—Ramer-Pine Level; 1952—Autaugaville; 1957—Eight Mile, Mobile; 1958—Plateau, Mobile; 1960—Notasulga; 1962—Newton; 1964—Chisholm; 1965—West Highlands, Selma; 1968—West End, Andalusia; 1970—Aldersgate, Molino; 1972—Sabbatical leave; 1972 (Nov. 1)—Ensley; 1978—Retired; 1981—Supplying Lime Springs
33 yrs.

FTLP—50 WHITE EMMETT LAFAYETTE Rt. 11, Box 30, Dothan, AL 36301
LP—1969
1969—Piney Grove
15 yrs.

S— WHITE, MICHAEL H. Rt. 1, Box 335, Ozark, AL 36360
S—1984
1984—Ozark, Post Oak-Elamville

*PTLP—47 WHITLEY, RICHARD M. 4259 Woodcliff Dr., S., Mobile, AL 36609
S—1982
1982—Sunflower Circuit; 1983—Bethel; 1984—No appointment
2 yrs.

FC—242 WILEY, REBA D. 3319 McGehee Rd., Montgomery, AL 36111
1976—Tr. (Jan.1) S. Carolina Conf.; FC—May 29, 1978; E—May 29, 1978
1976—Epworth; 1979—Campground-Petrey; 1982—Montgomery, St. Mark
8 yrs.

FC—243 WILEY, STEVEN A. 3319 McGehee Rd., Montgomery, AL 36111
LP—1970; A—May 31, 1976; D—May 31, 1976; FC—May 29, 1978; E—May 29, 1978
1970—Daphne; 1974—White Oak-Liberty; 1979—LaPine; 1982—Montgomery, Chisholm
8 yrs.

AFM—5 WILLIAMS, A.D. Tuskegee, AL 36083
1983—Affiliate Member (Member of North Georgia Conference)
1983—Chaplain, Tuskegee VA Hospital

FC—155 WILLIAMS, BILLY GENE P.O. Box 147, Tallassee, AL 36078
A—June 3, 1965; FC—May 28, 1968; D—June 3, 1965; E—May 28, 1968
1956—Ex. Secretary, Conference Board of Lay Activities; 1963—Student U. of Ala.; 1965—Student, Emory; 1966—Bellview-Pleasant Grove, Pensacola; 1967—Associate, Dauphin Way, Mobile; 1969—Auburn Wesley Foundation; 1971—Phenix City, First; 1974 (April 15)—General Board of Discipleship; 1976 (Jan. 1)—Millbrook; 1979—Headland; 1982—Tallassee, First
17¼ yrs.

FC—271 WILLIAMS, GARRY D. P.O. Box 126, Autaugaville, AL 36003
A—1972; D—1972; FC—May 25, 1981; E—May 25, 1981
1971—Student, Candler School of Theology serving Rockland, Lithonia, GA; 1973—Thorsby; 1975—Mt. Nebo; 1976—Discontinued; 1979 Readmitted, Uniontown; 1983—Autaugaville
9 yrs.

FC—143 WILLIAMS, JAMES DOUGLAS 415 McKeough Ave., Saraland, AL 36571
LP—1958; A—May 28, 1964; FC—May 30, 1967; D—May 28, 1964; E—May 30, 1967
1958—Salem Ct.; 1969—Alford; 1960—Claud Ct.; 1962—Titus; 1963—Student, Asbury Seminary (Sugartree Ridge, Ohio); 1965—Mt. Zion, Ky.; 1966—Carrville, Tallassee; 1969—York; 1971 (Sept. 10)—Asbury, Montgomery; 1977—Bayou la Batre; 1982—Saraland
22¾ yrs.

*FC—180 WILLIAMS, JAMES RUSSELL 205 Johnson Court, Wilmore, KY 40390
A—May 30, 1967; FC—June 2, 1970; D—May 30, 1967; E—June 2, 1970
1967—Student, Asbury; 1970—Associate, St. James, Montgomery; 1972—Washington St., Eufaula; 1974—St. Paul; 1978—Associate, Fort Walton Beach, First; 1981—Leave of Absence; 1983—Alumni Relations, Asbury
15 yrs.

FC—205 WILLIAMS, NORMAN GLYNN P.O. Box 66, Elmore, AL 36025
LP—1961; A—May 27, 1969; FC—May 28, 1973; D—1965; E—1967
1961—Alford-Green Hills; 1962—No appointment; 1963—Whatley; 1964—Baker; 1966—Midland City; 1967—Stockton; 1968—Kinston; 1970—Student, Emory (Rex, Ga.); 1972—Centreville; 1974—Burge Memorial; 1979—Alabama Ave. (1980—Church name changed to Barrett Road); 1984—Elmore
22 yrs.

RAM—9 WILLIAMSON, LUTHER THOMAS Rt. 1, Box 367, Coden, AL 36523
LP—1953; AM—1969; D—1958; E—1960
1952—West End, DeFuniak Springs; 1954—Galilee; 1956—Springfield, Panama City; 1958—St. Mark, Panama City; 1959—Cypress; 1961—Vernon; 1962—Salem (Graceville); 1966—Altha; 1970—Coden-Zirlott Rd.; 1972—Gilbertown; 1975—Marianna, Grace; 1976—Sardis; 1977—St. Stephens; 1979—Retired
27 yrs.

FC—100 WILLIS, PRUITT 230 Plaza 2, Dothan, AL 36303
LP—1957; A—1960; FC—1962; D—1960; E—1962
1957—Millbrook; 1959—Student, Emory, LaPlace; 1961—Midway; 1963—Mt. Carmel; 1966—Whitfield Memorial, Montgomery; 1970—Monroeville; 1975—Prattville, First; 1982—Dothan District
26½ yrs.

AM—26 WILSON, C. BRYANT P.O. Box 1486, Mobile, AL 36601
LP—1977; AM—May 28, 1984; D—May 28, 1984
1977—Irvington; 1981—Associate, Niceville; 1984—Mobile, St. Francis Street
7 yrs.

RAM—14 WILSON, JAMES WOODROW 308 Cahaba Rd., Selma, AL 36701
LP—June 2, 1962; AM—1969; D—May 28, 1964; E—June 1, 1966
1961—Dozier; 1964—Bermuda; 1966—Freeport; 1969—Leroy; 1971—Millry; 1972—Alabama Ave., Selma; 1974—West Highlands; 1981—Forest Home; 1982—Retired, supplying Forest Home; 1983—Retired, supplying Greenville: Government St.
20 yrs.

R—86 WILSON, LOUIE FRANCIS, JR. 246-A South Sage Ave. South, Mobile, AL 36606
A—1957; FC—1959; D—1954; E—1957
1957—Midland City; 1958—Westview Heights, Ozark; 1962—Clayton; 1965—Citronelle; 1969—Kingswood; 1982—Retired
25 yrs.

R—104 WILSON, ROBERT LEE 813 Hatcher St., Montgomery, AL 36109
LP—1942; A—1945; FC—1947; D—1947; E—1949
1942—Salem Ct.; 1944—Lee Ct.; 1948—Burge Memorial, Montgomery; 1950—Dalraida, Montgomery; 1955—Graceville; 1957—St. Andrew, Panama City; 1959—Prichard; 1963—St. Mark, Pensacola; 1966—Dothan District; 1972—Normandale, Montgomery; 1974—Trinity, Opelika; 1978—St. Mark, Pensacola; 1981—Andalusia, First; 1984—Retired
41½ yrs.

*S— WILSON, RUSSELL C. 2104 Heritage Rd., Opelika, AL 36801
D—1963 (S.D. Conf.); E—1964; S—1979 (AL.-W. FL. Conf.)
1964—Wakonda-Irene (S.D. Conf.); 1966—Howard; 1970—Sharon Center, Kalona; 1979—Antioch (AL.-W. FL. Conf.)
13 yrs.

FTLP—51 WIMBERLY, CHARLES P.O. Box 115, Freeport, FL 32439
S—1974; FTLP—1975
1974—Echo Circuit; 1975—Coden-Zirlott Rd.; 1979—Millry; 1980—Calvert-McIntosh; 1981—Freeport
9 yrs.

FC—244 WINGARD, MARQUIS M. P.O. Box 46, Eutaw, AL 36462
LP—June 1969; D—June 1, 1971; AM—May 25, 1974; FC—May 29, 1978; E—May 29, 1978
1969—Glenwood; 1975—Brantley; 1980—Eutaw
15 yrs.

FC—104 WINGARD, ROBERT WARREN P.O. Box A-50, Birmingham-Southern College, Birmingham, AL 35254
A—1960; FC—1963; D—1960; E—1963
1960—Student, Union Seminary; 1961—Carrville, Tallassee; 1964—Woodlawn, Panama City; 1967—Cokesbury, Pensacola; 1974—Normandale; 1978—Director, Church Relations & Professor of Religion, Birmingham-Southern College
24 yrs.

FTLP—52 WINTON, STEVEN P. 229 William Ditch Rd., Cantonment, FL 32533
S—1983
1983—Cottage Hill
1 yr.

FC—245 WOLFE, ASBURY FRANKLIN, JR. 102 S. Powell St., Union Springs, AL 36089
LP—1967; D—June 1, 1971; A—May 25, 1975; FC—May 29, 1978; E—May 29, 1978
1967—Black; 1970—Old Tabernacle; 1972—St. Paul, Enterprise; 1977—Union Springs
17 yrs.

FC—246 WOLFE, PAUL DOUGLAS 3300 Summit Blvd., Pensacola, FL 32503
A—1975; D—May 26, 1975; FC—May 29, 1978; E—May 29, 1978
1975—Student, Candler, Supply Marsfield; 1977—Silas; 1980—Associate, Church St.; 1982—Phenix City, Hillside; 1983—Pensacola: Summit Park
9 yrs.

*R—14 WOODALL, COMER WILLIAM P.O. Box 910, Montgomery, AL 36102
A—June 29, 1947 (S. Ga.); FC—1951 (Ala.-W. Fla.); D—1951; E—1953
1947—Elko (S. Ga.); 1948—Student, Emory; 1949—(Tr. to Ala.-W. Fla., June 12), Napier; 1951—Frazer Memorial, Montgomery; 1956—Brundidge; 1957—Springhill Ave., Mobile; 1960—Warrington; 1963—Milton; 1967—Retired
20 yrs.

FC—306 WOODHAM, RANDAL M. P.O. Box 278, Niceville, FL 32578
A—May 25, 1981; D—May 25, 1981; FC—May 28, 1984; E—May 28, 1984
1981—Student, Duke; 1982—Silas; 1984—Niceville, First, Associate
3 yrs.

SLP—30 WOODS, LARRY Rt. 3, Box 703, Phenix City, AL 36867
1981—Providence-Harmony; 1982—Dozier; Student, Candler; 1983 (Sept. 1)—Marianna, First, Associate; 1984—Crawford
3 yrs.

FC—294 WRIGHT, FLOYD N. P.O. Box 7, Stockton, AL 36579
A—May, 1980 (Peninsula Conference); D—May, 1980; TR—1982 from Peninsula Conference; FC—May 22, 1983; E—May 23, 1983
1976—Student, Asbury; 1979—Mitchelsburg (KY); 1980—Centerville (KY); 1982—Stockton
5 yrs.

PM—25 WRIGHT, MARTHA STOCKTON P.O. Box 1503, Marianna, FL 32446
S—1981; A—May 23, 1983; D—May 23, 1983
1981—Student, Candler; 1983—Chaplain Intern, Wesley Woods, Atlanta; 1984—Marianna, First, Associate

FC—126 WRIGHT, RICHARD SCHAMBEAU 439 Azalea Rd., Mobile, AL 36609
A—1963; FC—May 31, 1966; D—1963; E—May 31, 1966
1962—Bascom; 1965—Associate, Forest Lake (N. Ala.); 1966—Calloway; 1968—Millbrook; 1971—Pine Forest; 1977—Bay Minette, First; 1981—Mobile, St. Mark
21 yrs.

FC—307 YANG, JAY SUH 4509-D Beth Manor Dr., Montgomery, AL 36109
A—May 24, 1982; D—May 24, 1982; FC—May 28, 1984; E—May 28, 1984
1982 (Feb. 1)—Montgomery, Korean Church
2 yrs.

*S— YOUNG, WILLIAM Rt. 3, Box 72, DeFuniak Springs, FL 32433
S—1983
1983—Alaqua; 1984—Alaqua-Wesley Memorial
1 yr.

FC—206 ZEIGLER, FRED EUGENE, JR. 322 N. Kathrine Ave., Panama City, FL 32404
A—June 2, 1970; FC—May 28, 1973; D—June 2, 1970; E—May 28, 1973
1970—Student, Emory; 1972—Associate, Auburn, First; 1974—York; 1977—Hope Hull; 1981—Ft. Deposit; 1984—Panama City, Callaway
14 yrs.

*R—41 ZELLNER, JAMES ABRAHAM Rt. 6, Box 578, Daphne, AL 36526
LP—1936; A—Nov. 1938; FC—1942; D—1942; E—1944
1936—Dixie; 1937—Jay; 1939—Barrineau Park; 1941—Newton-Pinckard; 1945—Slocomb; 1947—Loxley; 1949—Daphne; 1951—East Brewton; 1955—Broad Street, Mobile; 1961—Century; 1962—Woodlawn, Panama City; 1964—Bashi; 1964 (July 1)—Associate, Shalimar; 1965—Valparaiso Community Church; 1966—Aldersgate Mission; 1968—McKenzie; 1972 (Nov. 1)—Summerdale; 1976—Retired
39½ yrs.

FC—113 ZIRLOTT, MITCHELL EUGENE P.O. Box 56, Loxley, AL 36551
LP—1957; A—1962; FC—1964; D—1959; E—1964
1956—Deer Park-Fruitdale; 1957—Millry; 1960—Coatopa; 1962—Plantersville; 1967—Lynn Haven; 1970—Thomaston; 1972—Wilmer; 1977—Satsuma; 1979—Marianna, Grace; 1980—Sweetwater; 1983—Loxley
27 yrs.

FC—169 ZOBEL, FREDERICK ROBERT Office of the Command Chaplain, Naval Air Station, Pensacola, FL 32508
LP—1962; A—1967; FC—1969; D—1967; E—1969
1962—Bellview, Pensacola; 1963—Glenwood; 1967—White Oak-Rocky Mount; 1969—Chaplain, U.S. Navy
22 yrs.

DIACONAL MINISTERS

AUSLEY, LISA FRIEDEMAN Aldersgate United Methodist Church Christian Education	Rt. 10, Box 47-A, Montgomery, AL 36116
COOK, GRACE T. Leave of Absence	1817 Fairforest Dr., Montgomery, AL 36106
FREE, L. EDWIN First United Methodist Church Director of Christian Education	1108 West Main Street, Dothan, AL 36303
GOOLSBY, SARAH W. Auburn United Methodist Church Director of Christian Education	P.O. Box 1290, Auburn, AL 36830
GOOLSBY, W. DAVID Director of Wesley Foundation	P.O. Box 991, Auburn, AL 36830
GRANBERRY, SALLY CARSON Dauphin Way United Methodist Church Director of Christian Education	P.O. Box 6845, Mobile, AL 36660
GREEN, NONIE S.	2411 Old Shell Rd., Mobile, AL 36607
HEINTZELMAN, RUDOLPH A. Frazer Memorial United Methodist Church Director of Programs	P.O. Box 17060, Montgomery, AL 36117
HICKMAN, FLOYD R. First United Methodist Church Director of Music	6 E. Wright St., Pensacola, FL 32501
HUMMEL, JEFFREY G. First United Methodist Church Director of Music	P.O. Box 1515, Enterprise, AL 36330

HUTCHESON, WAYNE — 599 E. 8th St., Crestview, FL 32536
First United Methodist Church
Director of Music

*JONES, VONCILE P. — 1305 Tacoma St., Dothan, AL 36303
Retired

JORGENSEN, KATHY LINCKS — P.O. Box 6845, Mobile, AL 36660
Dauphin Way United Methodist Church
Director of Christian Education

LEE, R. STEPHEN — P.O. Box 795, Shalimar, FL 32579
Shalimar United Methodist Church
Director of Music

LE SCHMIDT, FRANCINE — P.O. Box 338, Gulf Breeze, FL 32561
Gulf Breeze United Methodist Church
Director of Christian Education

PARNELL, SUE M. — 155 S. Section St., Fairhope, AL 36532
Fairhope United Methodist Church
Director of Christian Education

RICHARDS, BLAIR P. — P.O. Box 248, Panama City, FL 32401
First United Methodist Church
Director of Christian Education

ROGERS, DOTTIE KYLE — 4807 Princeton Dr., Mobile, AL 36618
Forest Hill United Methodist Church
Director of Christian Education

STEWART, MARK C. — P.O. Box 700, Andalusia, AL 36420
Alabama-West Florida Conference Council on Ministries
Director of Children's Work

DEACONNESS

SARVER, DOROTHEA E. — 7705 LeJeune Dr., Pensacola, FL 32514
Director, Children's Resource Center
Pensacola, FL

SURVIVING SPOUSES OF MINISTERS

Adkins, Ethel M. — 3920 Berwyn Dr. So., Apt. 117, Mobile, AL 36608
Allman, Nellie E. — Box 13161, Eight Mile, AL 36613
Anthony, Aeoline L. — Box 1384, Phenix City, AL 36867
Anthony, Sara — Clare Verner Towers, 501 River Road, Apt. 207, Tuscaloosa, AL 35401
Armour, Myrtle L. — 5828 Three Notch Rd., Mobile, AL 36619
Armstrong, Margie Lee — Rt. 2, Box 287, Hartford, AL 36344
Barnett, Lucie — P.O. Drawer 330, Paris, KY 40361
Bass, Lois R. — 4635 John Moore Rd., Brandon, FL 33511
Beasley, Nelle P. — 3732 Honeysuckle Rd., Montgomery, AL 36109
Calhoun, Sallie Ruth — John Knox Manor #1, Box 622, 4401 Narrow Ln. Rd., Montgomery, AL 36116
Capell, Thomas C. — 3110 Partridge Dr., Montgomery, AL 36111
Carr, Myrtice A. — 909 Village Mill Rd., Birmingham, AL 35235
Chappelle, Hilda H. — P.O. Box 734, Fairhope, AL 36532
Chestang, Nettye S. — 671 Florida St. Ext., Mobile, AL 36617
Conner, Eunice M. — 3125 East Fifth St., Panama City, FL 32401
Corbitt, C. Elizabeth — 304 Fourth Ave. S., Hartford, AL 36344
Crew, Rhetta M. — 2960 McQueen St., Montgomery, AL 36107
Crews, Arlene M. — Rt. 2, Box 170, Sulligent, AL 35586
Daughtry, Maggie M. — RD 3, Box 860, Tuskegee, AL 36083
Dunnavant, Ursa Lee — Rt. 2, Red Level, AL 36474
Edwards, Mary W. — Box 135, Fort Deposit, AL 36032
Ellis, Mattie M. — 536 Sherwood Dr., Auburn, AL 36830
Forester, Catherine A. — 3365 LeBron Ave., Montgomery, AL 36106
Fralish, Vivy L. — P.O. Box 7, Ariton, AL 36311
Gates, Emma — Rt. 1, Box 103A, Englishtown, NJ 07726
Gilmer, Elva Thornburg — 1225 E. Blount St., Apt. 3, Pensacola, FL 32503
Golden, Nettie B. — P.O. Box 7358, Laguna Beach, FL 32407
Greenwood, Tennie P. — Rt. 1, Box 132, Geraldine, AL 35974
Grice, Louisa M. — 3062 Fendley Ave., Mobile, AL 36606
Grissett, Doris Louise — 1424 Forest Dale Dr., Mobile, AL 36608
Guy, Grady B. — 504 Spring St., Marianna, FL 32446
Haas, Barbara P. — 1251 Charmaine Cr., Mobile, AL 36605
Hagood, Virginia — Box 196, Autaugaville, AL 36003
Halstead, Anna M. — P.O. Box 144, Graceville, FL 32440
Harbour, Maria R. — Rt. 1, Box 67-C, Clermont, FL 32711
Hardin, Katherine — Rt. 2, Box 85, Gulf Breeze, FL 32561
Hartzog, Melonae — Drawer H, Midland City, AL 36350
Haskew, Corrie M. — 5020 Montrose Blvd., Houston, TX 77006
Hastings, Mildred M. — c/o Mrs. Mildred Ivey, 17 Brantwood Dr., Montgomery, AL 36109
Hathaway, Lucy C. — P.O. Box 332, Pinckard, AL 36371
Heaton, Bernice D. — 2059 Miller St., Montgomery, AL 36107
Hosey, Martha M. — 2330 Southview Dr., Bettendorf, IA 52722
Howell, Fannie Lou — P.O. Box 142, Bascom, FL 32423
Hudgens, Ruth Todd — 2417 Church St., Selma, AL 36701
Hughes, Gertrude — 2205 N. 13th Ave., Pensacola, FL 32503
Johnson, Virginia Sue — Rt. 1, Box 144 E., Toxey, AL 36921
Jones, Annie M. — 1110 W. 9 Mile Rd., Pensacola, FL 32514
Jones, Irene E. — 1309 Tacoma St., Dothan, AL 36301
Jones, Rachel N. — Rt. 2, Box 127-A-1, Bay Minette, AL 36507
Judkins, Essie B. — Box 3581, Pensacola, FL 32506
Lawrence, Nettie Lou — Wesley Manor, P.O. Box 80, Dothan, AL 36301
Lewis, Myrtle — 308 Dawin Pl., Mobile, AL 36609
Liddell, Evelyn J. — 1936 Yancey Ave., Montgomery, AL 36107

Lloyd, Kathleen F. — 556 Heard Ave., Auburn, AL 36830
Marietta, Doris M. — 1225 E. Blount St., Apt. 4, Pensacola, FL 32503
Mason, Fleta E. — 2727 Fairmont Rd., Montgomery, AL 36111
McDurmont, Laura P. — 1809 W. Garden St., Pensacola, FL 32501
McLeod, Abbie F. — Wesley Terrace, 1365 Gatewood Rd., Auburn, AL 36830
McLeod, Frances P. — Wesley Terrace, 1365 Gatewood Rd., Auburn, AL 36830
Moseley, Pattie M. — 107 Eutaw St., Eutaw, AL 35462
Mott, Effie — Box 262, Samson, AL 36477
Noland, Ethel H. — 8823 Bluff Ln., Fair Oak, CA 95628
Norton, Mamie W. — Rt. 1, Century, FL 32535
Pope, Jewell — Rt. 3, Georgianna, AL 36033
Prestwood, Carrie — 6907 Highland Pk. Dr., Nashville, TN 37205
Rancher, Mable W. — RFD 3, Box 43, Eutaw, AL 35462
Rasco, Trudie W. — Rt. 2, Box 54, Frisco City, AL 36445
Redmond, Lucille M. — Rochester Methodist Home, 630 East Ave., Rochester, NY 14607
Rice, Nancy Rebecca — 1515 Melanie Ln., Phenix City, AL 36867
Roberts, Lillie S. — 1225 E. Blount St., Apt. 2, Pensacola, FL 32503
Simmons, Vivian — 4315 Wares Ferry Rd., Montgomery, AL 36109
Slade, Myrtle L. — Box 306, Thomasville, AL 36784
Smilie, Katie L. — 103 West Fourth St., Bay Minette, AL 36507
Spencer, Alice Elmira — Rt. 1, Box 38, Eutaw, AL 35462
Spivey, Betty G. — Rt. 3, Box 81, Crestview, FL 32536
Spivey, Ethel T. — Frisco City, AL 36445
Spivey, Mary Lee — Rt. 1, Skipperville, AL 36374
Sproles, Nola M. — P.O. Box 3285, Knoxville, TN 37917
Stinson, Dottie B. — 7638 Klondike Rd., Pensacola, FL 32506
Tanton, Mary M. — Uniontown, AL 36786
Tracy, Eloise — c/o L.J. Hosey, Rt. 9, Box 180, Laurel, MS 39440
Tubb, Evelyn B. — 117 Stephanie Ln. N.E., Milledgeville, GA 31061
Van der Werff, Grace — 23 Downey Dr., Tenafly, NJ 07670
VanLandingham, Kate — 1221 East Bobe St., Pensacola, FL 32503
Vickers, Nonnie C. — 615 Ave. K, Marble Falls, TX 78654
Warwick, Annie M. — 804 Pinecrest Ave., Panama City, FL 32401
White, Marie — 1225 E. Blount St., Apt. 1, Pensacola, FL 32503
Whitsett, Julia — 2122 Mona Lisa Dr., Montgomery, AL 36111
Whitsett, Lovie T. — P.O. Box 94, Newton, AL 36352
Williams, Viva M. — 522 South 3rd St., Chipley, FL 32428
Wilson, Minnie E. — 246-B South Sage Ave., Mobile, AL 36606
York, Lillian M. — Rt. 1, Chancellor, AL 36316

Division IV — Standing Rules

Introduction

"The Annual Conference for its own government may adopt rules and regulations not in conflict with the *Discipline* of The United Methodist Church, provided that in exercise of its powers each Annual Conference shall act in all respects in harmony with the policy of The United Methodist Church with respect to elimination of discrimination on the basis of race." (Par. 703.1)

1. Matters relating to these rules:

(a) These rules shall be effective after passage until they are rescinded or amended by a two-thirds vote of those present and voting on the next day after the amendment has been presented in writing.

(b) Any of these rules, except Rule 1(c) may be suspended by a two-thirds vote of those present and voting.

(c) A change in the number of districts may not be made later than the first morning business session.

Officers of the Annual Conference

2. The conference secretary, the assistant secretary for the *Journal*, the statistician, and the treasurer shall be elected at the first session of the Annual Conference following the General Conference, with tenure of office to begin on December first following their election, and to serve for the succeeding quadrennium. (Par. 702.6 and 715.1)

Committees Relating to the Annual Conference Session

3. There shall be a Committee on Standing Rules, composed of the conference secretary and five other members, nominated by the Committee on Nominations and elected by the conference. Other nominations may be made from the floor.

4. There shall be a Committee on Resolutions and Petitions, composed of four ministers and four laypersons, nominated by the Committee on Nominations, which shall consider all petitions addressed to the General, Jurisdictional and Annual Conferences, and the committee, after consideration, shall submit them to the Annual Conference, with the committee's recommendation, for action by the conference. Resolutions shall be submitted to the committee thirty days prior to Annual Conference, except in cases where it can be demonstrated by the author of a late petition that the situation that gave rise to making the petition was not apparent until after the deadline for petitions.

5. There shall be a Committee on Nominations, composed of the district superintendents, the conference secretary, the conference and district presidents of United Methodist Women, the conference and district lay leaders, the executive director of the conference Council on Ministries, two youth from the conference Council on Youth Ministry, appointed by their president, and one young adult appointed by the Young Adult Council. In order to perfect the representation of ethnic minorities there shall be two additional persons from ethnic minority background elected at large upon nomination by the Committee on Nominations. This committee shall nominate quadrennially persons to Boards (At large members of the Conference Council on Ministries, Board of Missions, Board of Evangelism, Board of Education, Board of Health and Welfare Ministries, Board of Higher Education and Campus Ministry, Board of Church and Society); Commissions (Status and Role of Women, Religion and Race, Worship, Town and Country, Archives and History, Christian Unity and Interreligious Concerns); and Committees (Standing Rules, Resolutions and Petitions, Career/Life Planning, Equitable Salaries, Episcopacy). It shall also nominate, according to *The Book of Discipline* or the charter of the organization, members of the Board of Trustees, the Assembly Ground Commission, Area Board of Pastoral Care and Counseling, Board of Communications/Advocate, Board of Managers-Pastor's Assembly. They shall submit their nominations as early as possible in the session. Other nominations may be made from the floor.

6. There shall be a Committee on Courtesies and Introductions, composed of three laical and two clerical members, which shall be responsible for presentation of visitors to the

conference, and for a report in the closing session expressing appreciation to persons and groups who have rendered special services in the program.

7. There shall be appointed annually a Committee on Journal, composed of two members, which shall examine the minutes of daily sessions for accuracy, and report the findings to the conference.

8. The Committee on Arrangements:

The Council on Finance and Administration shall constitute the Committee on Arrangements for entertainment of the conference. There shall be a Conference Administration Fund, the amount to be fixed annually by the Council on Finance and Administration, with assessments for the fund to be allocated annually to individual pastoral charges on the formula basis. From this Administration Fund the conference treasurer, upon instruction from the council or its executive committee, shall pay for the following:

First, the entertainment of the conference in its annual and called sessions, this entertainment to include room and board for the following persons; (a) The presiding bishop and his wife, all ministerial members in full connection and all probationary members. (b) All ministers being admitted as probationary members and all transferred members from other conferences. (c) All associate members and local pastors serving pastoral charges. (d) All local pastors who are scheduled to receive pastoral appointments. (e) Duly elected principal lay delegates to the conference or duly elected reserve lay delegates, provided the principal delegates are not in attendance. (f) Wives, husbands and surviving spouses of ministers who are on our pension roll. (g) Ministers from other conferences. (h) Diaconal ministers and other distinguished guests. The annual letter on instructions from the registrar, concerning attendance at Annual Conference, shall be mailed to all ministers, active and retired, all lay members, officers, and surviving spouses of ministers.

Second, expenses of the conference secretary's office.

Third, expenses of the Council on Finance and Administration.

Fourth, all expenses of printing, honoraria, and incidental expenses connected with Annual Conference sessions, expenses of cabinet meetings, expenses of all conference agencies and special committees not participating in the conference benevolence budget, and room and board of agencies and special committees meeting with the Council on Finance and Administration for the purpose of making budget requests.

Fifth, the honoraria of the conference secretary and assistants, the assistant secretary for the *Journal*, the statistician and assistants, the registrar and assistants, with the amounts being determined by the Council on Finance and Administration.

Sixth, all expenses incurred by the assistant secretary for the *Journal* in preparing the *Brochure of Reports* and the conference *Journal*.

9. The Committee on Program:

(a) There shall be a Committee on Program, composed of the presiding bishop, the district superintendents, the conference secretary, the conference registrar, the conference treasurer, the chairperson of the Commission on Worship, the president of Huntingdon College, the executive director of the conference Council on Ministries, a person named from its members by the Council on Finance and Administration, conference Lay Leader, Conference President of United Methodist Women, adequate membership of the ethnic minority local church, and two pastors within the corporate limits of the City of Montgomery, who shall be named by their district superintendent.

(b) The Committee on Program shall arrange tentatively the program of the Annual Conference session, and shall submit the program to the opening session for possible amendment and adoption as its agenda. The Sacrament of the Lord's Supper shall be included in the program. All program boards and agencies, with the exception of the Board of Diaconal Ministry, shall report to the Annual Conference through the Conference Council on Ministries in a consolidated presentation.

(c) A period of recognition of retiring ministers shall be held during the conference session. The date, place and time of this special feature shall be printed in the conference program, and retirees shall be invited to be present. A suitable program shall be arranged by the Board of Ordained Ministry.

(d) A Service of Commemoration for the conference members, local pastors, wives, husbands or surviving spouses of clergy, and diaconal ministers shall be held during the session. The Order of Worship for the service shall be arranged by the conference Commission on Archives and History. A memoir of each deceased minister or surviving spouse of a minister and diaconal minister shall be provided by the Commission on Archives and History for publication in the *Journal*.

Administrative Procedures of the Annual Conference

10. The rules of order of the preceding General Conference shall govern parliamentary procedure in this conference in all matters not covered by the rules. In order to be recognized to address the conference, each person must identify him/herself as to name and the capacity in which he/she is entitled to speak to the session.

11. Reports and resolutions:

(a) All reports and resolutions shall be typewritten, double spaced, and submitted in duplicate; and shall be placed on the conference calendar in the order in which they are filed with the assistant secretary of the *Journal*, who shall be the calendar secretary, or in the order designated by the Committee on Program. The reports and resolutions shall lie on the calendar secretary's desk for at least one business session before being acted upon by the conference.

(b) By a two-thirds vote of those present and voting a calendar item may be taken up out of order for consideration.

(c) All amendments to reports of boards and agencies as printed in the *Brochure of Reports* and all motions arising from the floor of the conference shall be made in writing on a form provided by the conference secretary.

12. Election of General and Jurisdictional delegations:

(a) Delegates to the General and Jurisdictional Conferences shall be elected according to stipulations in Par. 601 and 613 respectively of the *Book of Discipline*, and they shall serve in all sessions of these conferences held during the quadrennium.

(b) In the election of delegates, four teams of tellers, two clerical teams and two laical teams, consisting of ten members each and making a total of forty persons, shall be appointed by the presiding bishop, who shall designate a member of each team as a chairman.

(c) In the election of these delegates, the ballots shall be furnished to the Conference by the Secretary at the time of voting. No vote shall be valid unless cast on the ballot designated by the presiding officer for that particular ballot. Ballots furnished to the lay delegates shall be different in color from those furnished to ministerial delegates.

(d) In an election year, the district superintendent shall call a caucus of lay delegates in the district to the upcoming Annual Conference for selection of five persons for places in the general and jurisdictional delegations. Disciplinary stipulations will be made clear on the occasion, and availability of suggested persons determined. Biographical data, business and professional identity, and church experience shall be provided by the district superintendent for publication in the *Brochure of Reports* on a standard form to be provided by the editor. The caucus shall be held prior to March 1 and data for publication shall be provided the editor no later than the 4th Monday in March. This procedure shall not preclude any lay delegate voting for any persons he or she chooses as actual balloting at conference takes place. Prior to Annual Conference, and following district caucuses, an assembly of all lay delegates shall be called by the conference lay leader to allow delegates to become acquainted with persons named at caucuses and others present who may be prospects for election. (See page 150, 1977 *Journal*.)

13. Annual Conference lay delegates:

(a) Lay delegates to the Annual Conference shall be elected yearly in the Charge Conferences. Two youth delegates to the Annual Conference (ages 14-24) shall be elected from each district by a district Youth Caucus. The district caucus shall be composed of one voting delegate (ages 14-24) from each local church and shall be convened by the district coordinator of youth ministries in cooperation with the district superintendent, and under the direction of the Conference Council on Youth Ministry. Conference Lay Leader, Conference President of United Methodist Women, Conference President of United Methodist Men and the President of Conference Council on Youth Ministries shall be lay delegates to the Annual Conference. (For churches with more than one minister, see Paragraph 36 of *The Book of Discipline*.)

(b) In compliance with the disciplinary requirement (Par. 36) of lay representation in the Annual Conference session equal to the clerical membership, the following plan shall be observed to keep the two in balance: (1) On January first of each year the conference secretary shall ascertain whether the upcoming session will be in balance with respect to laical and ministerial membership, and, finding need to name added laical members will follow this procedure: (2) The conference secretary will name the needed number, taking notice of these priorities: (a) The first eighteen will be chosen alternately from the district lay leaders and district presidents of United Methodist Women. In the event that less than eighteen are

needed, he will make the determination on the basis of the last reported church membership totals of the districts, moving from the largest downward in scale. (b) Next as needed he will name full-time lay workers on the staff of the conference Council on Ministries. (c) Next he will name full-time lay workers who have been consecrated. (d) Next he will name lay-persons who are chairpersons of conference boards and agencies. (e) Next he will name lay members of the general and jurisdictional delegations in the order of their election. (f) Next, he will name young adult lay delegates from names submitted by the Conference Council on Young Adult Ministries. (g) All persons selected by this process shall be safeguarded to serve by notice sent to their Charge Conferences to replace them if they have already been elected as charge delegates to the Annual Conference.

14. Other voting procedures:

(a) In all matters of voting and election other than covered in Rule 12 a team of tellers, composed of one ministerial and one laical member from each district, shall be named by the chair to serve.

(b) In certain matters, such as voting on constitutional amendments, the official ballots shall be those provided by the conference secretary.

15. All applicants for the local pastor relationship, for probationary or full membership, or for reception into our ministry from another Christian church shall present a certificate of good health on the approved form and from a physician acceptable to the Board of Ordained Ministry.

16. The character of all ministerial members of the conference shall be examined by the Conference Relations Section of the Board of Ordained Ministry, and the section's report shall be submitted to the conference for action.

17. The conference *Journal* and *Brochure of Reports*:

(a) The publication and distribution of the Annual Conference *Journal* shall be under the supervision of the assistant secretary for the *Journal*, with the assistance of an Editorial Committee, composed of the conference secretary, the statistician, the treasurer, and the executive director of the Council on Ministries. The *Journal* shall be printed in such numbers as to provide adequate copies to local churches, a copy to each retired minister and surviving spouse of a minister, to each minister on disability leave, to each minister under special appointment, to each diaconal minister, and to supply requests of boards and agencies beyond the annual conference level.

(b) The conference shall elect an assistant secretary for the *Journal* quadrennialy, upon nomination by the Council on Finance and Administration.

(c) The assistant secretary for the *Journal* shall be responsible for preparation of the brochure of conference board and agency reports and for distribution of the brochures to all pastors, all regular laical delegates, conference president of United Methodist Women, conference lay leader, youth delegates, retired ministers and surviving spouses of ministers, ministers in special appointments, conference staff persons, the presiding bishop, the district superintendents, ministers on disability leave, seminary students, district lay leaders, district presidents of United Methodist Women, and diaconal ministers.

18. Board Memberships and Trusteeships:

(a) No person may serve on more than one quadrennial agency of this conference at the same time, except as provided by the *Book of Discipline*, nor for a longer period than eight consecutive years, nor for more than eight of any consecutive twelve years, except that members of the Commission on Archives and History and the Board of Managers of Pastors' Assembly may serve on another agency of this conference at the same time. Persons may be enlisted to assist boards and agencies for specific tasks in advisory and non-voting capacities and should be drawn from within the bounds of the conference. A minister serving on a board or agency at retirement may complete that quadrennium, except where specified otherwise by the *Book of Discipline*.

(b) No person shall serve on more than one board of trustees or board of directors of institutions or agencies related to this Annual Conference at the same time. Nothing in this rule shall be construed to mean that persons may not serve concurrently on boards of trustees or directors and as members of quadrennial boards and agencies or ex officio trustees or directors, where disciplinary provisions apply.

(c) Persons who are inactive, that is, by failing to attend and participate in the meetings and programs of a given board or agency, for one year without legitimate excuse shall be replaced at the end of any current year.

(d) No ministerial member shall serve more than nine consecutive years (three terms) as a

trustee of any agency or institution related to this Annual Conference, nor shall this person be eligible for election again to that board until three years shall have passed since termination of the nine years of service.

19. Organizational stipulations for boards and agencies:

(a) All quadrennial boards, commissions and committees, except as provided by the *Book of Discipline*, shall continue through the session of the Annual Conference immediately following the General Conference for the purpose of completing their business.

(b) Every year the Annual Conference Committee on Nominations shall complete its work four weeks before the date set for the regular conference session, in order to inform nominees of their selection and anticipated confirmation at the session, so persons not delegates to Annual Conference may plan to be present for the organizational meeting of all boards, commissions and committees at the conference session. This will allow the secretary of the Committee on Nominations to give notice of the time and place of meeting to each nominee at least two weeks before the session opens, and to provide a list of nominees to each proposed member of a group so previous thought may be given to selection of officers. The time requirements herein shall pertain as well to nominations made to fill vacancies at other sessions of the Annual Conference.

20. There shall be nine districts in this Annual Conference.

21. A District Conference shall be held annually in each district of this Annual Conference in the last half of the calendar year, with its program year starting in January. A District Conference shall be composed of all preachers serving charges within its bounds, all retired conference members and deaconesses, ministers on disability leave, on maternity leave and diaconal ministers residing therein; the church lay leader, the church school superintendent, and the presidents of United Methodist Women, United Methodist Men and United Methodist Youth of each local church in the district; the charge delegate to annual conference; district stewards and trustees; the district lay leader and associate leaders; district coordinators of children, youth, adult, family ministries and district secretary of education, plus six members elected by each Charge Conference, including at least one youth.

22. Each district shall have a District Committee on Nominations composed of the District Superintendent as chairperson, and with a membership of three clergy and four lay persons, elected annually. No member may serve for more than three consecutive years with the exception of the district superintendent. The District Committee on Nominations may submit to the District Conference the names of one clergy and one layperson for election for each work area and age level, and such other persons as are needed for membership to the District Council on Ministries. Persons to be nominated shall be consulted by the District Superintendent prior to the submission of names. Members are to be elected for the quadrennium or remainder of quadrennium if replacing a member. The District Committee on Nominations may fill vacancies with replacements to take office immediately. Such persons shall be confirmed at the next meeting of the District Conference.

23. In harmony with Par. 710.1 of the *Book of Discipline*, the Council on Finance and Administration shall recommend an annual apportionment sufficient to provide for support of the district superintendents.

24. A district superintendent shall not serve on a quadrennial board, commission or committee, except as specifically provided by the *Book of Discipline*. Vacancies occurring by appointment of members of boards, commissions and committees to the district superintendency shall be filled by the conference session when such appointments are made. There shall be a representative of the Cabinet on each such program agency, who shall be named by the Cabinet.

25. Budget requests and the Council on Ministries.

(a) Boards and agencies requesting funding items to be included in apportionments shall present their askings to the Council on Ministries in writing on the form provided by the council; with such requests to be presented by a representative of the board or agency appearing before the Budget Committee of the council; at a time and place set by the Council on Ministries, with not less than thirty days' notice of such meetings being given by the council. The chairperson of each conference agency, or other duly authorized person, shall have opportunity to represent the chairperson's agency before the Council on Finance and Administration as provided by the *Book of Discipline* (Par. 710.3).

(b) The Council on Ministries shall present the total amount of the budget request it approves to the Council on Finance and Administration for its action as an item in the conference benevolence budget.

(c) The Council on Ministries may adjust program budget items between Annual Conference sessions if the necessity arises because of inadequate income or changing needs within the council and the Annual Conference operation; provided the total amount approved by the Annual Conference is not exceeded in such changes; and provided, further, that such changes must be accomplished by the following means: the Budget Committee of the Council on Ministries will confer with the boards and agencies involved, and, after thorough study, will present its recommendation to the Council on Ministries, which may then make adjustments approved by a two-thirds vote of members present and voting.

26. In the allocation of askings on the formula basis, the non-building budget shall not include any monies expended for the following items:

(a) Principal and Interest on capital indebtedness.

(b) Buildings and Improvements.

(c) General Advance Specials and World Service Special Gifts.

(d) Conference Advance Specials.

(e) Remittances by United Methodist Women to the conference treasurer.

(f) Remittances to the Pension Funding Crusade.

(g) Remittances to the Birmingham-Southern College Scholarship Fund and/or capital gifts.

(h) Remittances to Huntingdon College Scholarship Fund and/or capital gifts.

27. The treasurer of the Annual Conference shall make final settlement and disburse all funds to the Annual Conference boards, commissions and committees or treasurers after the close of the fiscal year.

Program Agencies of the Annual Conference

28. There shall be a conference Council on Ministries, as provided by the *Book of Discipline* (Par. 717), and as described in the Constitution of the Council on Ministries adopted by this Annual Conference (1974 Journal, p. 194).

29. There shall be a Board of Missions as provided by the *Book of Discipline* (Par. 721), which shall be responsible for all phases of the work of missions and church extension among us.

30. There shall be a Board of Evangelism as provided by the *Book of Discipline* (Par. 720.3), and it shall be composed of one layperson and one minister from each district, and two youth members.

31. There shall be a Board of Education as provided by the *Book of Discipline* (Par. 720.2). It shall be composed of one lay person and one minister from each district, one person serving in the conference as director of education in a local church, one person serving as director of music in a local church, three youth members, and five members at large nominated by the nominating committee and elected by the Annual Conference.

32. There shall be a Board of Higher Education and Campus Ministry as provided by the *Book of Discipline* (Par. 722.2), which shall have four laypersons and four ministers as members, two youth members who are attending colleges within conference bounds, and one campus minister.

33. There shall be a Board of Church and Society as provided by the *Book of Discipline* (Par. 719), composed of one layperson and one minister from each district, and two youth members. The chairperson of Christian Social Involvement of the United Methodist Women is an ex officio member.

34. There shall be a Commission on Religion and Race as provided by the *Book of Discipline* (Par. 729), composed of twelve members, the majority of whom shall be represented by racial and ethnic minorities.

35. There shall be a Board of Health and Welfare Ministries as provided by the *Book of Discipline* (Par. 721.24-34), and it shall be composed of one layperson and one minister from each district, and one youth member.

36. There shall be a Conference Board of the Laity as provided in the *Book of Discipline* (Par. 720.8), which shall be composed of the conference lay leader, the district lay leaders, the conference presidents of United Methodist Men, United Methodist Women and Council of Youth Ministry, the conference chairpersons of work areas such as, but not limited to, lay speaking, stewardship and evangelism, with two clerical and two youth members at large.

Additionally, as *ex officio* members, the presiding bishop, the district superintendents and the executive director of the conference Council on Ministries.

37. There shall be a Board of Diaconal Ministry as provided in the *Book of Discipline* (Par. 724), composed of at least nine persons, of whom at least one-third shall be in diaconal ministry careers, preferably consecrated diaconal ministers, and of whom one shall be from the Board of Education, one from the Board of Ordained Ministry and one from the Board of Higher Education and Campus Ministry.

38. There shall be a Commission on the Status and Role of Women, as provided in the *Book of Discipline* (Par. 730), with the following members: one representative selected from these conference groups by their members — the Cabinet, United Methodist Women, the Conference Board of the Laity, the Commission on Religion and Race, the Board of Education, the Commission on Worship, the Council on Youth Ministry, Young Adult Ministry, the Board of Ordained Ministry, the Conference Staff; plus nine district representatives and six members at large nominated by the Committee on Nominations and elected by the annual conference.

39. There shall be a Council on Youth Ministry as provided by the *Book of Discipline* (Par. 732), organized according to the Constitution of the Council on Youth Ministry as ratified by the conference Council on Ministries.

40. There shall be a Committee on Career/Life Planning with nine members, including three youth, and with the district secretaries of enlistment as additional members to work in conjunction with the Board of Higher Education and Campus Ministry (Par. 1605.7).

41. There shall be an Assembly Ground Commission, constituted as authorized by a Corporation Charter from the State of Alabama, record of which can be found in the 1958 *Journal* of this Annual Conference, page 112, and all amendments thereto.

42. There shall be a Commission on Town and Country Work as provided by *The Book of Discipline* (par. 721.5), composed of one minister and one layperson from each district, and one youth member.

43. There shall be a Commission on Worship as provided by the *Book of Discipline* (Par. 720.4), composed of one layperson and one minister from each district and two youth members at large.

44. There shall be an Area Board of Pastoral Care and Counseling of the Birmingham Area of The United Methodist Church composed of representatives as stipulated in by-laws of that board.

45. There shall be a Commission on Archives and History as provided by the *Book of Discipline* (Par. 727), composed of twelve members, one of whom shall be a youth.

46. There shall be a Commission on Christian Unity and Interreligious Concerns as provided by the *Book of Discipline* (Par. 728), composed of ten ministers and ten laypersons, one of whom shall be a youth.

47. There shall be an Area Board of Communications/Advocate for the Birmingham Area to be composed of twelve (12) persons, six from each Conference, so far as possible to include proper representation of both lay and clergy of both sexes, ethnic minority and representatives from the public media. Ex officio members would be the two Council on Ministries Directors and Members of General and Jurisdictional Communications Committees or Boards. p.224.3 paragraph five (5) of Report of Committee to study the offices of Communications and the Advocate.

48. There shall be a Board of Managers of Pastors' Assembly composed of twelve persons named in four-yearly classes to serve no more than two terms of service. They shall be nominated by the conference Committee on Nominations for election by the Annual Conference after careful consultation with the chairperson of the Pastors' Assembly to assure directors participating in the annual assembly. Clergywomen and ethnic minorities shall be represented. One conference Council on Ministries staff member and one Cabinet member shall serve as *ex-officio* members.

Administrative Agencies of the Annual Conference

49. There shall be a Board of Ordained Ministry as provided by the *Book of Discipline* (Par. 723), composed of a sufficient number of ministers in full connection deemed necessary by the board to do its work effectively, with due recognition of disciplinary guidelines in choosing its members.

50. There shall be a Council on Finance and Administration as provided by the *Book of Discipline* (Par. 707), composed of six laical and five ministerial members.

51. There shall be a Board of Pensions and Homes for Claimants as provided by the *Book of Discipline* (Par. 726), composed of eighteen members, one-third laywomen, one-third laymen and one-third clergy, arranged in four-year classes.

The Joint Committee on Disability shall be constituted as provided by the *Book of Discipline* (Par. 733).

52. There shall be a Committee on Episcopacy as provided by the *Book of Discipline* (Par. 725), composed as there described.

53. There shall be a Board of Trustees of the Annual Conference, elected as indicated in the *Book of Discipline* (Par. 2510).

54. There shall be a Committee on Equitable Salaries as provided by the *Book of Discipline* (Par. 935), composed of twelve members, six laypersons and six ministers, at least one of each from churches with fewer than 200 members.

55. There shall be a Committee on Investigation as provided by the *Book of Discipline* (par. 2623.3), which shall be composed of seven itinerant elders, and three reserve members of that same status.

(Note: Paragraph numbers are from 1980 *Book of Discipline*.)

Division V — Daily Proceedings

FIRST DAY — EVENING SESSION

Montgomery, Alabama
May 27, 1984

BICENTENNIAL CELEBRATION — The Service of the Bicentennial Celebration of American Methodism was held at 7:00 p.m. at the Frazer Memorial United Methodist Church. Bishop Frank L. Robertson, Resident Bishop of the Birmingham Episcopal Area, extended the welcome to the celebrants.

The preacher for the occasion was Bishop Paul A. Duffey, Resident Bishop of the Louisville Area of The United Methodist Church. Bishop Duffey's sermon referred to the Methodist tradition as a treasure worth one's giving up everything of lesser value in order to possess it. He stressed the need for going on to perfection.

The music of the evening was presented by the combined choirs of the Aldersgate United Methodist Church, the First United Methodist Church, and the Frazer Memorial United Methodist Church under the direction of Major Earl Turner. Soloist was Mrs. Linda Precht.

OPENING OF PLENARY SESSION — The Alabama-West Florida Conference of the Southeastern Jurisdiction of The United Methodist Church convened in its annual session (it being the **156th** annual session since the organization of The Alabama Conference of The Methodist Protestant Church and the **152nd** annual session since the organization of The Alabama Annual Conference of The Methodist Episcopal Church and the **46th** annual session since the unification of the three major branches of The Methodist Church and the **17th** annual session since the merger with The Evangelical United Brethren Church to form The United Methodist Church and the **12th** annual session since the merger with The Central Alabama Conference) at the Frazer Memorial United Methodist Church, Montgomery, Alabama, on May 27, 1984, at 7:45 p.m., with Bishop Frank L. Robertson presiding.

COMMITTEE ON STANDING RULES — Bishop Robertson introduced The Reverend Pruitt Willis, Chairman of the Committee on Standing Rules. The Reverend Willis presented the report, noting the following rule changes: 8, 9, 10, 11, 18, 28, 30, 33, 34, 35, 37, 42, 45, and 54. The changes were laid on the table.

BENEDICTION — The Reverend John Lane pronounced the benediction. The Bicentennial Celebration ended with the ringing of the Bicentennial Bell and the recessional hymn, "Blow Ye The Trumpet, Blow."

SECOND DAY — MORNING SESSION

Montgomery, Alabama
May 28, 1984

WORSHIP — The morning session of the second day opened at 8:45 a.m. in the Delchamps Center, Huntingdon College, with a service of worship led by The Reverend Steve McGucken, pastor of the Fowl River-Zirlott Road United Methodist Churches. The delegates joined in the hymn "Awake, My Soul, and with the Sun." The Reverend Lynn Nesbitt, associate minister, Covenant United Methodist Church, Dothan, Alabama, led in the responsive prayer from Psalm 63; and read the Scripture lesson, Matthew 20:1-16. The service of worship was closed with the singing of the hymn, "See the Morning Sun Ascending." The Reverend McGucken led the congregation in a silent prayer for the church and the world, followed by the Lord's Prayer in unison and the benediction.

CALL TO ORDER — Bishop Frank L Robertson called the plenary session to order at 8:58 a.m. with the singing of the hymn, "And Are We yet Alive!" Bishop Robertson declared the singing of this hymn was the traditional way to open an Annual Conference.

APPRECIATION — Bishop Robertson expressed appreciation to the persons who contributed to the success of the previous evening's Bicentennial Celebration at the Frazer Memorial United Methodist Church.

PERSONAL PRIVILEGE — The Reverend Doctor Everett Barnes moved that the Conference express official appreciation to Mrs. Mary Ellen Bullard and others by placing their names in the *Journal*. The Reverend Joe Ed Hastings seconded the motion. It was approved.

ASSISTANT SECRETARIES — The Reverend Charles M. Langford, Conference Secretary, nominated the following persons as assistant secretaries: The Reverend James A.

Belcher, The Reverend W. Thad Chesser, Mrs. Nellie C. Davis and The Reverend Fred W. Bailey. They were elected.

REPORTS — The Reverend Charles M. Langford, Conference Secretary, asked that reports presented to the Conference be made in triplicate. He asked members speaking from the floor to identify themselves and the churches they represent.

OFFICIAL ROLL — The Reverend Charles M. Langford, Conference Secretary, stated that the registration cards will be the official roll of The Annual Conference.

AGENDA — Bishop Robertson presented the printed agenda found on pages 4-9 of the *Brochure of Reports*. The agenda was approved without objection.

BAR OF CONFERENCE: The Reverend Charles M. Langford, Conference Secretary, moved the Bar of the Conference be set as the main floor within the ropes and the stage area. The Reverend W. Thad Chesser seconded the motion. Bishop Robertson explained that this was the voting area. It was approved.

APPROVAL OF 1983 JOURNAL — The Reverend Charles M. Langford, Conference Secretary, gave a correction on pg. 217 of the 1983 *Journal*: Student local pastors, deletion of H. Milton Burke, III. He then moved the approval of the 1983 *Journal*. It was approved.

STANDING RULES — The Reverend Pruitt Willis moved the adoption of the corrections presented during the previous day's Bicentennial Celebration. The Reverend Joe Ed Hastings, Conference Treasurer, moved the deletion of the last sentence in rule #28, "The term of council director be the same as that of the district superintendents." There was a second to his amendment. The Reverend Hastings spoke to the amendment. The Reverend Everett Barnes spoke to the amendment. The amendment was approved. The corrected report was approved.

The Reverend Pruitt Willis presented rule #11, the Consent Agenda. He moved its adoption.

MOTION — The Reverend Curtis Ford moved rule #11 be deleted. Bishop Robertson ruled the motion out of order. The Reverend Ford spoke against rule #11. The Reverend Langford Garrison asked for the rationale behind the rule. The Reverend Willis responded. Mr. Francis Forehand, lay delegate from St. Paul, Bay Minette, spoke against the rule.

AMENDMENT — Dallas Blanchard spoke in favor of the rule with a motion to amend as follows: change from 25 to 1 (one) the number of persons required to remove item from Consent Agenda. There was a second. The Reverend Steven Wiley spoke concerning accountability. The Reverend Everett Barnes responded. Mrs. Annie Mae Turner asked a question about item #5. The Reverend Joel Jones spoke in opposition. There was a vote on the amendment. It did not prevail.

Mr. Kenneth Cooper from Bay Minette spoke against rule #11. The Reverend Elvin T. Edgar, editor of the *Journal*, indicated he was not involved in the proposed rule. Dr. William Pickard moved that the rule be tabled until next year's Annual Conference. Bishop Robertson ruled the motion out of order since he presented discussion before the motion. Mrs. Ruth Ann Powers, Summerville United Methodist Church, Phenix City, moved that the rule be tabled until next Annual Conference. The Reverend Joe Reams seconded the motion. It was approved.

BOARD OF ORDAINED MINISTRY — The Reverend James P. Dannelly introduced The Reverend John D. Trobaugh, Registrar, who then presented the Report on Membership and Ordination. Bishop Robertson asked those to be elected to associate membership to stand. They were elected. Bishop Robertson called for a separate vote on each candidate for probationary membership. Each was elected. The candidates were then asked to come and stand at the front of the conference. The Reverend Clifford Abbott and The Reverend John D. Trobaugh made corrections in the spelling of names. The Reverend Trobaugh continued the report.

Bishop Robertson asked the candidates to be elected into full connection to stand as The Reverend Trobaugh called their names. Bishop Robertson asked them to come to the front of the conference for the administration of the Disciplinary Questions. Bishop Robertson administrated the Disciplinary Questions to the candidates. Each member was voted on individually. The class was elected to full membership in the Alabama-West Florida Conference. Following the election, Bishop Robertson asked the new members to return to their seats on the conference floor.

In answer to question 34, Bishop Robertson ordered the name of William J. Brown stricken. He reported that A.R. Curry's transfer from the South Carolina Conference was pending.

The candidates for the orders of deacons and elders were elected individually to those offices.

PERSONAL PRIVILEGE — Bishop Robertson asked Bishop Paul A. Duffey of the Louisville Area to preside over the Alabama-West Florida Annual Conference. Bishop Duffey affirmed the conference for its Bicentennial Celebration of the previous evening. He then ordered the business of the conference to continue.

BOARD OF ORDAINED MINISTRY — The Reverend James P. Dannelly introduced The Reverend Haroll Devane, who then presented the Candidacy Section of the report. The Reverend Bruce Fitzgerald presented the Local Pastors Section of the report. The full-time local pastors were approved for appointment. (See minute questions.) The Reverend Fitzgerald then read the names of the part-time local pastors. They were approved. (See minute questions.) The Reverend Fitzgerald then read the names of the student local pastors. They were approved. (See minute questions.) The Reverend Fitzgerald read the names of those who had been discontinued as full-time, part-time, and student local pastors. They were discontinued. The name of Robert Ammons was deleted from the list, as he is deceased.

Bishop Duffey expressed appreciation to Bishop Robertson for the privilege of presiding over the Annual Conference.

RECESS — Bishop Duffey declared a fifteen minute recess.

CALL TO ORDER — Bishop Robertson called the conference to order at 10:55 a.m.

BOARD OF ORDAINED MINISTRY — The Reverend James P. Dannelly presented The Reverend Edward Chandler for the report of the Conference Relations Section. He asked the conference to stand as the Roll of Deceased was read. Bishop Robertson led a prayer of commemoration for the deceased.

RETIREE RECOGNITION — The Reverend Chandler read the names of those retiring. Bishop Robertson asked them to come and be seated at the front of the conference. Bishop Robertson called for a vote on question 49. It was approved. The Reverend Chandler asked the retirees and their wives to come to the platform for a special ceremony. The retirees were presented with retirement pins by the Reverend Chandler.

The Reverend John H. Lane spoke to The Annual Conference on behalf of the class of retirees. The Reverend Lane shared with the conference the history of his conversion and his early experiences of attending Annual Conference. He expressed, on behalf of the retirees, the joy of serving in The Alabama-West Florida Conference. The Reverend Lane stressed the need for the younger ministers to seek God's guidance as they lead the church into its third century.

Bishop Robertson presented Certificates of Appreciation from this Annual Conference to those persons who are retiring.

BICENTENNIAL MINUTE — Bishop Robertson recognized a circuit rider, from the year 1853, James B. Finley, who addressed the conference concerning his conversion from sin and his attendance at Class Meetings. Dr. Harry Ohme gave a brief history of the Reverend Finley's ministry. Mr. Boyd Goddard portrayed The Reverend Finley.

BOARD OF ORDAINED MINISTRY — The Reverend Joe Bullington, Jr. explained the nature of appointments beyond the local church.

APPOINTMENTS BEYOND THE LOCAL CHURCH — The Reverend Bullington read the names of those persons to be approved for appointment to non-United Methodist agencies. These appointments were approved by a 2/3 vote of the conference.

LESS THAN FULL-TIME SERVICE — The Reverend Bullington read the names of those who are to be approved for less than full-time service. The conference gave approval.

AFFILIATE MEMBERSHIP — The Reverend Bullington read the names of those requesting affiliate membership with The Alabama-West Florida Conference. He asked each person to stand as he read the name. The conference gave approval.

CORRECTION — The Reverend James P. Dannelly made one correction to question #33: The name of Morris O. Ingram to be re-admitted as associate retired. The recommendation was accepted.

SCHOLARSHIP AND LOANS — The Reverend James P. Dannelly presented The Reverend B. Gene Williams, who gave the Report of the Scholarship and Loans Committee. He reported that the committee was able to help 74 persons during 1983, granting a total of $39,400.00 in loans and scholarships. The Reverend James P. Dannelly urged the delegates to have their churches pay the Ministerial Education Fund.

LUNCHEON FOR ORDINANDS — The Reverend James P. Dannelly reminded the candidates for ordination of the luncheon in their honor in the small dining room. He stated

that they needed to be at the First United Methodist Church at 6:00 p.m. for the Ordination Service. The Reverend Dannelly stated those persons elected as associate members are also invited to the luncheon.

EXAMINATION OF CHARACTER — The Reverend Edward Chandler, Chairperson of the Conference Relations Section, recommended the passage of character of all clergy members of the conference. The recommendation was approved.

REPORT APPROVED — Bishop Robertson called for the adoption of the entire report of the Board of Ordained Ministry. It was adopted.

BOARD OF DIACONAL MINISTRY — Mrs. Nonie Green, Chairperson of The Board of Diaconal Ministry, presented the Board's report. She presented a request that salary and other benefits of diaconal ministers be set at no less than the minimum salary for elders in full connection. The Reverend Clifford Abbott raised a question. Mrs. Green responded by stating that the diaconal ministers were seeking equal recognition. She explained the nature and requirements of the diaconate ministry.

Mr. Kenneth Cooper from Bay Minette asked how Mrs. Green's recommendation would affect conference apportionments. Bishop Robertson asked a representative from the Council on Finance and Administration to clarify. The Reverend Joe Ed Hastings, Conference Treasurer, stated that the recommendation was a guideline for local churches with a diaconal minister on staff, and would have no affect on conference apportionments. The recommendation was approved.

Mrs. Nonie Green introduced Mr. Mark Stewart, Registrar, who spoke to the issue of certification. He introduced Mrs. Cathie Wilbourne, who has just been certified as an associate in Christian Education. Mrs. Green presented Mrs. Wilbourne with a certificate.

Mrs. Nonie Green expressed appreciation to The Annual Conference for its support of her while she chaired the Board of Diaconal Ministry. The Report was received and made a part of the record.

PERSONAL PRIVILEGE — Bishop Robertson recognized The Reverend Dr. Cecil Bradley, who then introduced Ms. Gypsy Storey. Ms. Storey addressed the conference. She introduced Mr. Clint Smith, who is working in the Cokesbury Display Store.

SPECIAL GUEST — The Reverend Cecil Bradley introduced Mr. Don Theurer, a representative of The United Methodist Publishing House. Mr. Theurer reported that the Publishing House opened two (2) new bookstores in 1983. He stated that Cokesbury will have a toll-free number (1-800-672-1789) as of July 1, 1984. Mr. Theurer presented a check to Bishop Robertson in the amount of $10,209.42 for the pension program. Bishop Robertson responded with words of appreciation.

ANNOUNCEMENTS — The Reverend Charles M. Langford, Conference Secretary, made several announcements.

ADJOURNMENT — Bishop Robertson adjourned the conference for lunch with a blessing and benediction.

SECOND DAY — AFTERNOON SESSION

Montgomery, Alabama
May 28, 1984

OPENING — Bishop Robertson called the conference to order at 2:03 p.m.

REPORT OF THE CONFERENCE STATISTICIAN — The Reverend Edward M. Cotten, Conference Statistician, called attention to the report in the brochure. He emphasized our loss of membership. The report was adopted.

REPORT OF THE CONFERENCE TREASURER — The Reverend Joe Ed Hastings, Conference Treasurer, called attention to the report in the brochure, and reminded the conference that it was Art Copper's last report. The report was approved.

PERSONAL PRIVILEGE — Dr. William Pickard presented Raleigh Pickard, Jr. to the conference, who expressed appreciation for the support of the conference during his recovery from a swimming accident.

Dr. William Pickard also presented his brother, Dr. Raleigh Pickard and his family, who have been medical missionaries to India for 32 years. Dr. Raleigh Pickard brought greetings to the conference from the bishop of the South India Conference of The Methodist Church in India.

PERSONAL PRIVILEGE — Bishop Robertson recognized Mr. Foy Campbell for a

personal privilege. Mr. Campbell introduced U.M.C.O.R. Associate General Secretary, Mrs. Norma Kehrberg, who then addressed the conference concerning world hunger.

PERSONAL PRIVILEGE — Bishop Robertson recognized Mr. Howard Cleveland who reported to the conference that Dr. and Mrs. William Pickard's youngest son graduated from Birmingham-Southern College with high honors.

COMMITTEE ON NOMINATIONS — The Reverend Roberts Collins presented the report of The Committee on Nominations for the 1984-1988 quadrennium. He called attention to changes in the printed report. Bishop Robertson opened the floor for further nominations. Dr. Everett Barnes raised a question. Bishop Robertson nominated The Reverend J. Thomas Terry to represent The Board of Education on the Board of Diaconal Ministry. The Reverend Henry Eddins placed the name of Mr. Foy Campbell in nomination for the Assembly Ground Commission. The Reverend Bill Griggs nominated The Reverend Joe Lisenby to The Council on Finance and Administration in place of The Reverend Richard S. Wright. Bishop Robertson explained the voting procedure. The nomination of The Reverend Lisenby was not approved. The Nominations Report was approved.

ANNOUNCEMENT — The Reverend Charles M. Langford, Conference Secretary, announced when and where various committees, boards and agencies would meet following the afternoon plenary session.

ANNOUNCEMENT — Bishop Robertson made an announcement concerning the ordination service on Monday evening.

FRATERNAL DELEGATE FROM NORTH ALABAMA CONFERENCE — Bishop Robertson introduced The Reverend L.D. Nance, district superintendent of the Decatur District from the North Alabama Conference. The Reverend Nance brought greetings from the North Alabama Conference. He stressed the unity of the two conferences of The Birmingham Area.

COMMITTEE ON COURTESIES — Bishop Robertson introduced Dr. Henry Roberts, Chairperson of The Committee on Courtesies. He introduced Mrs. Jenny Nance, wife of The Reverend L.D. Nance. Dr. Roberts introduced several ministers from the North Alabama Conference, asking them to stand. He recognized Mrs. Billie Joe Perry, secretary to the office of Episcopacy of The Birmingham Area.

BICENTENNIAL MOMENT — Bishop Robertson introduced The Pulpit Players, who presented a Bicentennial Moment about Mary McCloud Bethune. Mary McCloud Bethune started a school for black girls, which today is known as Bethune-Cookman College. Mr. Robert Finney presented the history of Mary McCloud Bethune. Elizabeth Johnson-Shuford portrayed Ms. Bethune.

PERSONAL PRIVILEGE — The conference granted approval for Dr. Joseph Mitchell to address the conference concerning a book on bishops. Dr. Mitchell was not present.

SPECIAL GUEST — Bishop Robertson presented The Reverend Bryan White from the North Alabama Conference, who spoke to the conference concerning scouting in this area. The Reverend White reported that over 100 boys in this Episcopal Area have received a badge in religion this year.

NOMINATIONS — Bishop Robertson called for the nomination of quadrennial officers. The Reverend Charles M. Langford, Conference Secretary, declared that the Conference Secretary, the Conference Statistician, and *Journal* Editor are to be nominated from the floor for election.

NOMINATION FOR CONFERENCE SECRETARY — The Reverend Dr. Everett Barnes nominated The Reverend Charles M. Langford as Conference Secretary. There was a motion to close the nominations. The Reverend Langford was elected.

NOMINATION FOR STATISTICIAN — The Reverend Libba Stinson nominated The Reverend Ed Cotten for conference statistician. The Reverend Si Mathison moved the nominations be closed. The Reverend Cotten was elected.

NOMINATION FOR JOURNAL EDITOR — Mr. LeDon Anchors nominated The Reverend Donald Brill for editor of the *Journal*. The Reverend Clifford Abbott moved to close the nominations. There was a second. The Reverend Brill was elected.

REPORT OF THE CABINET — Bishop Robertson recognized The Reverend Robert H. Collins, who then presented a report concerning the state of the church. He stated that only 81% of the World Service and Conference Benevolence Fund was paid in 1983. He further reported on the number of local churches and pastoral charges in The Alabama-West Florida Conference. The Reverend Collins highlighted the excellent leadership of Bishop Frank L. Robertson during the 1980-84 quadrennium.

NOMINATIONS — Bishop Robertson stated that the delegates to General and Jurisdictional Conferences were to nominate a pool of persons who could then be nominated to various General Boards and Agencies. He recognized Mr. Foy Campbell, who presented the list of names and submitted them in nomination. Bishop Robertson asked the confirmation of The Annual Conference. It was granted.

ANNOUNCEMENT — The Reverend Charles M. Langford, Conference Secretary, made an announcement concerning the registration badges.

COMMITTEE ON EPISCOPACY — Bishop Robertson recognized the Reverend Dr. John Vickers, Chairman of The Committee on Episcopacy, who then gave the Report of The Committee on Episcopacy. He extended best wishes to Bishop and Mrs. Robertson upon Bishop Robertson's retirement. The report was received.

UNITED METHODIST WOMEN — Bishop Robertson recognized Mrs. Jane Weekley, President of The Conference United Methodist Women. Mrs. Weekley thanked the units who created the banners for the Bicentennial Celebration. She reported that The United Methodist Women are celebrating their centennial — 100 years in mission. She asked the district presidents to come to the platform and speak of the history of the UMW. The conference stood and sang the centennial celebration song, sung to the tune of "Stand Up, Stand Up for Jesus." The report was approved.

MOTION TO ADJOURN — The Reverend Charles Hildreth moved that the conference adjourn. There was a second. The motion was approved.

ANNOUNCEMENTS — The Reverend Charles Langford made several announcements.

ADJOURNMENT — Bishop Robertson adjourned the conference until 7:00 p.m. at First United Methodist Church.

SECOND DAY — EVENING SESSION

Montgomery, Alabama
May 28, 1984

ORDINATION SERVICE — The conference assembled at the First United Methodist Church at 7:00 p.m. for the Service of Ordination. The hymn "O Young and Fearless Prophet" was sung. The Cathedral Choir of First United Methodist Church, under the direction of Major Earl Turner, sang "My Eternal King." The ordination sermon was delivered by The Reverend James R. Webb, South Georgia Conference.

The following ministers were ordained to the office of Deacon:

Lawrence Mason Anderson
Danny Martin Barfield
Carl Alan Dickerson
Neil Charles Epler
Leroy W. Greenlaw
Jack Allen Hankins
Anita Gay Hataway
James Gorman Houston, III
Harry Clifford Johnson
Ray Clinton Lane, Jr.
William Franklin Leavins
Wayne Hugh Mitchell
Richard Allen Monroe
Jerold Cole O'Guin
Charles Ray Smith, Jr.
Tommy Joe Stringer
David John Stutz
Cullen Bryant Wilson

The following ministers were ordained to the office of Elder:

Martin Roy Ash
Ronald Terry Ball
Russell Forrest Fulford
James Roy Jeffcoat, Jr.
Hayes McKay, Jr.
Oakley Webster Melton, III
Gary Ross Miller

Daniel Wesley Morris
Douglas Charles Pennington
James Brockman Sanders, III
Robert Craig Warren
Randal Mack Woodham
Jay Suh Yang

The service was concluded with Bishop Robertson pronouncing the benediction.

A reception was held in the fellowship hall of the church in honor of the newly ordained deacons and elders and their families, the Reverend and Mrs. Webb, and Bishop and Mrs. Robertson.

THIRD DAY — MORNING SESSION

Montgomery, Alabama
May 29, 1984

OPENING WORSHIP — The third day, morning session of the Alabama-West Florida Conference began at 8:45 a.m. with a service of worship, The Reverend Robert Penton presiding. The hymn, "O How Glorious, Full of Wonder" was sung. The Scripture Lesson was taken from Genesis Chapter 2. Ms. Sue Parnell, Diaconal Minister, Fairhope United Methodist Church, performed a creative dance to "The Creation Story" by James Weldon Johnson.

CALL TO ORDER — Bishop Robertson called the session to order at 9:05 a.m. by asking the delegates to seat themselves within the voting area. He expressed appreciation to the leaders of the morning worship service.

COMMITTEE ON JOURNAL — The Reverend Letcher Mitchell moved the adoption of the two previous days' minutes. It was done.

PARSONAGE STANDARDS REPORT — Bishop Robertson introduced The Reverend Clifford Abbott, who then reported on the updated standards of parsonage. The report included guidelines for moving expenses, recommending that churches pay for a maximum of 7,500 pounds of the minister's furnishings. The Reverend Abbott presented the report as a recommendation and moved its adoption. The report was adopted.

COMMITTEE ON RESOLUTIONS AND PETITIONS — Bishop Robertson introduced Dr. Alice Lee, who then presented the Report of the Committee on Resolutions and Petitions. The report consisted of one resolution that has been received. Because it concerned action yet to be taken by the Conference, Dr. Lee recommended that action be deferred until a later time. The committee recommended concurrence.

COUNCIL ON MINISTRIES — Bishop Robertson introduced Dr. Everett Barnes, Executive Director of the Conference Council on Ministries, who then introduced Mr. John Sherrer. Mr. Sherrer introduced the Council's report.

Dr. Everett Barnes noted that this would be his last report, as he is retiring at this session of Annual Conference. He expressed appreciation for the cooperation he has received from the conference over the years. Dr. Barnes introduced The Reverend Roy Sublette, who is assuming the position of Executive Director, Conference Council on Ministries. The Reverend Sublette addressed the conference.

Bishop Robertson expressed appreciation to Dr. Barnes on behalf of the conference for Dr. Barnes' years of service.

PRESENTATION — Mr. John Sherrer asked Dr. Everett Barnes and Dr. Henry Roberts to come to the podium. Dr. Roberts announced that the Conference Council on Ministries had voted Dr. Barnes a lifetime membership. He presented Dr. Barnes with a plaque for "44 years of dedicated service." Mr. Sherrer presented Dr. Barnes with a photo album and a love offering.

NEW DEVELOPMENT — COMMITTEE FOR CHURCH GROWTH — Mr. John Sherrer introduced Dr. Lester Spencer, who presented the Report of the Church Growth Committee. He offered an amendment to the printed report, which consisted of a time table for proceeding with the Church Growth Committee's plans. Dr. Spencer called on the following persons who spoke for the report: The Reverend John Bryan, Chairperson of the Conference Committee on Evangelism; The Reverend Dr. Billy Frank Hall, Chairperson of the Conference Board of Missions; The Reverend Edwin Sells, Chairperson of the Board of Pensions and Homes for Claimants; Mr. Harry McDavid, representing the Assembly

Grounds Commission; Mr. John Sherrer, Conference Lay Leader, and Chairperson, Conference Council on Ministries. Dr. Lester Spencer moved the adoption of the report.

SUBSTITUTE MOTION — Bishop Robertson recognized The Reverend Dr. Karl K. Stegall, who then offered a substitute motion. He moved that the Conference Year 1984-1985 be declared the year of church growth, with churches' support coming through existing funds. He further moved that the conference enter into no capital funds campaign until further study be done; and that the Council on Finance and Administration secure Dr. Robert L. Wilson, Duke Divinity School, to survey our funding priorities. There was a second by The Reverend Joe Bullington, Jr. Dr. Stegall spoke to the amendment.

AMENDMENT — Dr. William Pickard moved that the substitute motion be amended to emphasize ethnic minority church development. There was a second. Dr. Pickard spoke to the amendment. Dr. Stegall accepted the amendment. The substitute motion as amended was properly before the conference.

DEBATE — The Reverend Madoc Thomas raised a question. The Reverend Lester Spencer answered The Reverend Thomas' question. The Reverend Thomas spoke against four words in the substitute motion: "all capital funds campaign."

POINT OF ORDER — Mr. Kenneth Cooper raised a point of order.

DEBATE — The Reverend Andrew Turnipseed spoke in favor of the substitute motion. The Reverend Bob Dickerson spoke against the substitute motion. The Reverend Henry Eddins spoke against the substitute motion. The Reverend Frank Arnold spoke in favor of the substitute motion. Mrs. Jane Weekley spoke against the substitute motion. The Reverend Leo Brannon spoke in favor of the substitute motion. The Reverend Charles Britt spoke against the substitute motion. The Reverend Doug Newton spoke in favor of the substitute motion. The Reverend Steve Wiley spoke in favor of the substitute motion. The Reverend Clifford Abbott spoke against the substitute motion. The Reverend Jeff Spiller spoke in favor of the substitute motion.

AMENDMENT PROPOSED — Dr. Marvin Grunzke proposed an amendment to the substitute. Bishop Robertson ruled that the amendment should be proposed as a perfection of the main motion should the substitute motion fail.

POINT OF ORDER — A point of order was called regarding the roof construction.

DEBATE — The Reverend James P. Dannelly spoke in favor of the substitute motion. Mrs. Amanda Burton spoke in favor of the substitute motion.

MOTION TO RECESS — The Reverend Fletcher Howington moved that the conference be in recess before the Order of the Day. It was not approved.

MOTION FOR PREVIOUS QUESTION — The Reverend Langdon Garrison moved the previous question. There was a second. The previous question was ordered.

CLOSING STATEMENT — The Reverend Dr. Lester Spencer made the closing statement.

QUESTION — Bishop Robertson called for the vote. The substitute motion was not approved.

MOTION — The original motion was now properly before the conference once again.

MOTION TO AMEND — Dr. William Pickard moved to amend the original motion to include $500,000 to be used for inner city church development. The second was by The Reverend Andrew Turnipseed. Dr. Pickard spoke to the motion (or amendment). Mr. Kenneth Cooper spoke against the motion to amend. The Reverend Doug Newton spoke in favor of the motion to amend. The Reverend Dr. Lester Spencer spoke against the motion to amend. The motion to amend was not approved.

MOTION — The original motion was now properly before the conference once again.

QUESTION — The Reverend Henry Eddins called for the previous question. It was seconded. The question was ordered.

CLOSING STATEMENT — The Reverend Lester Spencer made the closing statement.

QUESTION — Bishop Robertson called for the vote. The motion prevailed.

RECESS — The conference ordered a 10 minute recess before the Order of The Day. Bishop Robertson declared the conference in recess.

SERVICE OF COMMEMORATION — The Reverend Robert E. Hall called the congregation to worship with a Responsive Reading from Psalm 111:1-4. The Invocation was given by The Reverend Robert G. Ross. The congregation sang the hymn, "All Hail The Power of Jesus' Name." The Reverend Daniel D. Rhodes led the Act of Praise from I John 5:1-5. Bishop Robertson read The Record of Remembrance, with the response being delivered by The Reverend R. Glenn Massengale. The Reverend Douglas C. Newton led the Memorial

Prayer. Special soloist was Mrs. Hyun Joo Yang. The Reverend Joe Neal Blair delivered the Memorial Sermon entitled, "Continuing to Witness." Following the congregational hymn, "Crown Him With Many Crowns." The Reverend Robert E. Hall pronounced the benediction.

ANNOUNCEMENT — The Reverend Charles M. Langford, Conference Secretary, made several announcements.

MOTION — Bishop Robertson suggested the conference return early from lunch. The Reverend Linwood Lewis moved that the conference be re-convened at 1:45 p.m. It was done.

ADJOURNMENT — Bishop Robertson adjourned the conference for lunch.

THIRD DAY — AFTERNOON SESSION

Montgomery, Alabama
May 29, 1984

OPENING — Bishop Robertson convened the afternoon session of the conference at 1:47 p.m.

BLACK COLLEGE FUND — Bishop Robertson introduced Dr. Charles Curry, who brought greetings from the Meharry Medical School. Dr. Curry spoke of the Black College Fund, and urged the churches to support it.

PASTORAL CARE AND COUNSELING — Bishop Robertson introduced Dr. Ralph Bates, Chairperson of the Area Board of Pastoral Care and Counseling. Dr. Bates reported on the activities of the Board of Pastoral Care and Counseling. Dr. Annie Mae Turner made a slide presentation concerning the nature and objectives of the Board. The Report was approved.

COMMITTEE ON RESOLUTIONS AND PETITIONS — Bishop Robertson recognized Dr. Alice Lee, chairperson of the Committee on Resolutions and Petitions, who brought a resolution before the conference concerning the Development Fund. Bishop Robertson recognized Mr. Alto Lee, Chairperson of The Board of Directors, United Methodist Foundation, and Mrs. Ann Johnson, Executive Director, United Methodist Foundation. Mr. Lee urged adoption. The resolution was adopted.

UNITED METHODIST FOUNDATION — Mr. Alto Lee presented the Report of the United Methodist Foundation. He stated that the Foundation now had over $1,500,000.00 in assets. He introduced Mrs. Ann Johnson, Executive Director, who then addressed the conference as to the financial services offered by the Foundation. Mrs. Johnson introduced Mrs. Brenda Bryan, who is employed by The United Methodist Foundation.

PRESENTATION — Bishop Robertson presented to Mrs. Johnson a $1,000.00 check for the Foundation. The contribution was made by T.J. Steinwinder, York, Alabama.

NOMINATION — Mr. Alto Lee presented the list of nominations for the United Methodist Foundation. Bishop Robertson opened the floor for further nominations. There were none. The nominating committee report was adopted.

Mr. Alto Lee urged the adoption of the full report of the United Methodist Foundation. It was adopted.

ARCHIVES AND HISTORY — Bishop Robertson called on Dr. Everett Barnes to continue the Report of the Council on Ministries. Dr. Barnes introduced The Reverend Robert Hall, Chairperson, Commission on Archives and History. The Reverend Hall introduced Mrs. Franklin Shackleford Mosley, who presented a plaque to The Reverend Dr. R. Glenn Massengale.

The Reverend Robert Hall expressed the commission's gratitude to those who have enabled the commission to do its work. He urged adoption of the commission's report. It was adopted.

RESOLUTIONS — The Reverend Robert Hall read two resolutions: the first resolution made Mrs. Franklin Shackleford Mosley a lifetime member of the Commission on Archives and History. The resolution was adopted. The second resolution conferred upon Dr. Glenn Massengale the title of Archivist/Historian Emeritus, and made him a lifetime member of the Commission on Archives and History. The resolution was adopted.

PRESENTATION OF AWARDS — The Reverend Robert Hall presented a Certificate of Life Membership to Dr. Glenn Massengale and to Mrs. F.S. Mosley. The Reverend Hall presented a silver tray to Mrs. F.S. Mosley.

INTRODUCTION — The Reverend Robert Hall introduced the following persons to the conference: Mrs. Clara Mahaco, who helped in establishing the first historical United Methodist landmark; Mrs. Martha Rankin, who wrote "At Great Price"; and Mr. Robert

Finney, who produced "At Great Price." The Reverend Hall presented certificates to Mrs. Rankin and Mr. Finney.

RECOGNITION — The Reverend Robert Hall recognized the Pulpit Players and crew members. He urged the adoption of the report. It was adopted.

BICENTENNIAL MINUTE — The Pulpit Players presented a Bicentennial Minute on the life of Frances Willard. Mr. Robert Finney was the narrator. Mrs. Catherine Conely portrayed Ms. Willard.

COUNCIL ON MINISTRIES — Bishop Robertson called upon Dr. Everett Barnes to continue the Report of the Conference Council on Ministries.

BICENTENNIAL COMMITTEE — Dr. Everett Barnes introduced Mrs. Mary Ellen Bullard, Chairperson of the Bicentennial Committee, who then presented the committee's report. It was approved.

CONFERENCE DEPOSITORY — The Reverend Dr. R. Glenn Massengale presented the Report of the Conference Depository and Committee on Records. Dr. Massengale urged the adoption of the report. It was adopted.

BOARD OF EVANGELISM — The Reverend Dr. Everett Barnes called on The Reverend John Bryan, Chairperson of the Board of Evangelism, to present the board's report. The Reverend Bryan urged the adoption of the report. It was adopted.

PRESENTATIONS — The Reverend Bryan presented a Bicentennial portrait of John Wesley commissioning Thomas Coke by Kenneth Wyatt to hang in the Conference Room at The Alabama-West Florida Conference Headquarters, Andalusia, Alabama. The Reverend Bryan and Bishop Robertson presented the Harry Denman Award of Evangelism to The Reverend Asbury F. Wolfe, Jr. Along with the award, the Reverend Wolfe was given a copy of the biography of Harry Denman. The Reverend Bryan and Bishop Robertson presented a certificate and a picture to The Reverend Dr. Charles Hildreth for, at the age of 74, starting The Navarre United Methodist Church.

PERSONAL PRIVILEGE — The Reverend Charles Hildreth spoke to the conference concerning the events that led to his becoming the pastor of The Navarre United Methodist Church.

PRESENTATION — The Reverend John Bryan and Bishop Frank Robertson presented The Harry Denman Award for Evangelism to Mr. Dick Ridgewater from the St. Marks United Methodist Church, Mobile, Alabama. Mr. Ridgewater responded by expressing appreciation.

SOUTHEASTERN JURISDICTION AWARD — The Reverend John Bryan and Bishop Robertson presented an award to The Frazer Memorial United Methodist Church, Montgomery, Alabama, for receiving the most persons on Profession of Faith in 1983. The Reverend John Ed Mathison and The Reverend Jack Thompson accepted the award. The Reverend Bryan and Bishop Robertson presented an award to the Marvyn United Methodist Church, Montgomery District, for having the best ratio of membership gain to current membership in 1983. The Marvyn United Methodist Church had seven members, and received eight members in 1983. Accepting the award were the current pastor, The Reverend Dr. Charles Britt; former pastor, The Reverend Joe Register; and lay delegate, Mrs. Mary Jenkins.

THE EMMAUS MOVEMENT — The Reverend John Bryan presented The Reverend Jim Love, who addressed the conference on a spiritual renewal experience called "The Walk to Emmaus." The Reverend Love reported that the program is popular in the North Alabama Conference, and will be brought to Blue Lake in February-March 1985.

APPRECIATION — The Reverend John Bryan expressed appreciation on behalf of the Board of Evangelism to The Reverend John Carmichael for The Reverend Carmichael's eight years of service as secretary, Board of Evangelism.

APPROVAL — The Report of the Board of Evangelism was approved.

BOARD OF MISSIONS — The Reverend Dr. C.E. Barnes presented The Reverend Billy Hall, Chairman of the Board of Missions, who then presented the board's report. He moved its adoption.

AMENDMENT — The Reverend Art Luckie moved to amend the Report of the Board of Missions by deleting on pg. 36 paragraphs 3 and 4, and lines 1, 2, 3, 4 of paragraph 5. The Reverend Billy Hall stated that 81% of The World Service and Conference Benevolence Apportionment was paid in 1983; and that 60% of the churches in the conference participated in World Service/Conference Benevolence giving. The motion to delete was defeated. The original report was approved.

RESOLUTION — The Reverend Billy Hall presented a resolution from the executive

committee of the Board of Missions regarding the World Service and Conference Benevolence apportionment. Dr. Hall moved suspension of the rules. The Reverend Thad Chesser seconded the motion. The rules were suspended, and the resolution was approved.

BOARD OF EDUCATION — The Reverend Dr. C.E. Barnes introduced The Reverend Dr. Henry Roberts, Chairperson of the Board of Education, who urged adoption of the board's report. It was approved.

YOUTH MINISTRY — The Reverend Dr. Henry Roberts presented the Reverend Mike Roberts who recognized the youth delegates to annual conference. He reported that 26 of the 27 elected youth delegates and pages were in attendance. The Reverend Roberts emphasized the camping program.

The Reverend Mike Roberts introduced Miss Tracy Reno, who made the Report for the Conference Council on Youth Ministries. She stated that the Youth Service Fund raised $10,921.98 in 1983. She moved the adoption of the report. It was adopted.

BOARD OF LAITY — The Reverend Dr. C.E. Barnes introduced Mr. John Sherrer, Chairperson of the Board of Laity, who presented the board's report. Mr. Sherrer spoke of the Laity Banquet and the Southeastern Jurisdiction Laity Conference. He moved the adoption of the report. It was adopted.

BICENTENNIAL MOMENT — The Pulpit Players presented a Bicentennial Moment in the life of Lucinda Combs. The Reverend R. Glenn Massengale narrated the event.

BOARD OF HIGHER EDUCATION AND CAMPUS MINISTRY — The Reverend Dr. C.E. Barnes introduced The Reverend Dr. Frank A. Arnold, Jr., Chairperson of the Board of Higher Education and Campus Ministry, who presented the board's report. He reported a 12% increase in higher education giving, and moved the adoption of Item #1. It was adopted. He reported a 14% increase in Wesley Foundation giving, and moved the adoption of Item #2. It was adopted. Dr. Arnold moved the adoption of Item #3. It was adopted.

Dr. Arnold introduced Dr. Robert Wingard, a representative of Birmingham-Southern College, who spoke of the college's progress.

Dr. Arnold presented Dr. Allen Jackson, President of Huntingdon College, who spoke of the college's progress in its 130th year. Dr. Jackson introduced the following Huntingdon staff persons: Dr. Top, Dr. Pickard, Dr. Johns, and Dr. Morris. Dr. Jackson called attention to Mrs. Mary Ellen Bullard's report, Educational Ministries within the church.

Dr. Frank Arnold moved the adoption of Items #4 and #5. Both were adopted.

SOUTHEASTERN JURISDICTION COUNCIL ON MINISTRIES — Dr. C.E. Barnes presented The Reverend Robert Pitzer, who spoke representing the Southeastern Jurisdiction Council on Ministries.

CONTINUANCE — Bishop Robertson asked the conference to continue until 4:40 p.m. It was approved.

SOUTHEASTERN JURISDICTION ADMINISTRATION FUND — The Reverend Robert Pitzer spoke concerning the Southeastern Jurisdiction Administration Fund. In 1983, the Alabama-West Florida Conference paid 76% of the $30,079 fund.

COMMISSION ON STATUS AND ROLE OF WOMEN — The Reverend Dr. C.E. Barnes presented Mrs. Boots Guthrie, Chairperson of the Commission on the Status and Role of Women, who made the commission's report. Mrs. Guthrie expressed appreciation to Dr. Barnes for his support. Mrs. Guthrie reported that the role of the commission is to challenge, monitor, and be an advocate. She moved the adoption of the report. It was adopted.

INTRODUCTION — The Reverend Dr. C.E. Barnes introduced The Reverend Charles Wallace, Executive Director of the North Alabama Conference on Ministries.

ANNOUNCEMENTS — The Reverend Charles M. Langford, Conference Secretary, made several announcements.

ADJOURNMENT — Bishop Robertson adjourned the conference so that the boards and agencies could meet. He stated that the conference would re-convene at 8:00 p.m. for the bicentennial drama "200 Years: A Methodist Odyssey."

The Laity Banquet last evening was dedicated to the memory of John Herbert Orr, former conference lay leader.

Please let the record indicate this.

John Sherrer
Conference Lay Leader

THIRD DAY — EVENING SESSION

Montgomery, Alabama
May 29, 1984

OPENING — Bishop Robertson convened the conference in the Delchamps Center at 8:00 p.m.

CHILDREN'S HOME — Mr. Bruce Burson reported on the work of the United Methodist Children's Home. He expressed appreciation to the churches for the White Christmas offering.

HOMES FOR THE AGING — Mr. Wray Tomlin, Executive Director of the United Methodist Homes for the Aging, expressed appreciation to the churches for the Mother's Day Offering. He introduced Mr. Henry Roberts, Administrator, Fair Haven, Birmingham; Mr. Bill Mathis, Administrator, Wesley Manor, Dothan; and Mr. Steve Francis, Administrator, Wesley Terrace, Auburn.

OFFERING — An offering was received. The offering was to help defray the expenses of the Conference Bicentennial Celebration.

HYMNS — The Reverend Steve McGucken led the conference in the singing of hymns during the offertory.

INTRODUCTION — The Reverend Clifford Abbott presented Mrs. Frank L. Robertson to the conference.

DRAMA — Bishop Robertson presented Mrs. Mary Ellen Bullard, who introduced the program for the evening.

DRAMA — The drama "200 Years: A Methodist Odyssey" written and directed by Mr. Norton Dill was presented to the conference.

ADJOURNMENT — The conference stood adjourned after the drama, "200 Years: A Methodist Odyssey."

FOURTH DAY — MORNING SESSION

Montgomery, Alabama
May 30, 1984

OPENING WORSHIP — The fourth day, morning session of the Alabama-West Florida Annual Conference began at 8:45 a.m. with a service of worship conducted by the Reverend Walker Epps, Cloverdale United Methodist Church, Dothan, Alabama. Mr. Billy Wilbourne, First United Methodist Church, Eufaula, Alabama, led the delegates in the singing of the hymn "Many and Great, O God." The affirmation of faith was led by the Reverend Timothy Youngblood. Mr. Wilbourne sang a solo entitled "Deep River." The Reverend Epps pronounced the benediction.

CALL TO ORDER — Bishop Robertson convened the plenary session by expressing gratitude to the Committee on Worship who conducted the morning worship services for Annual Conference.

COMMITTEE ON JOURNAL — The Reverend Winston Jay asked the Conference for approval of the previous day's minutes. He requested that the Conference give the Journal Committee the privilege of approving today's minutes after the Conference session closes. It was approved.

APPRECIATION — Bishop Robertson expressed appreciation to Mr. Norton Dill and others from the Vestavia Hills United Methodist Church for the previous evening's drama, "200 Years: A Methodist Odyssey."

STATEMENT OF CLOSING — Bishop Robertson declared the Conference would close with the Service of Holy Communion; and that the appointments would be distributed afterwards.

COUNCIL ON MINISTRIES — Bishop Robertson called on the Reverend Dr. C.E. Barnes to continue the Report of the Council on Ministries. Dr. Barnes asked that appreciation to Mr. Norton Dill be entered into the record. It was done.

BOARD OF CHURCH AND SOCIETY — The Reverend Dr. C.E. Barnes called upon Ms. Elizabeth Claridy to present the Board's report. The Reverend Spencer Turnipseed, Jr. presented the report. The Reverend Turnipseed requested that Ms. Claridy come to the podium. Ms. Claridy addressed the Conference. She asked the Reverend Rual Morris to lead in a prayer of confession and adoration. The Reverend Morris moved adoption of the report. It was approved.

RELIGION AND RACE — Dr. C.E. Barnes called upon Dr. William M. Pickard, Jr. to present the Commission's report. Dr. Pickard presented an addendum to the printed report, urging the churches to address themselves to the task of ethnic minority inclusiveness in our Conference. The addendum included the recommendation to include at least one ethnic minority district superintendent in the Conference for the Quadrennium 1984-88.

Bishop Robertson ruled this to be substantive material to the report, not a correction to the report. The Conference voted to suspend the rules. The amendment to the report was adopted.

BOARD OF HEALTH AND WELFARE — The Reverend Dr. C.E. Barnes requested that the Reverend Elvin T. Edgar present the report of the Board.

PERSONAL PRIVILEGE — The Reverend Elvin T. Edgar announced the death of Mr. Charles Fleming, lay delegate to Annual Conference from the First United Methodist Church, Geneva, Alabama. He moved the Conference send sympathies to the family. It was approved.

BOARD OF HEALTH AND WELFARE — The Reverend Elvin T. Edgar, Chairman, presented the Report of the Board of Health and Welfare. He moved adoption of the report. It was adopted.

COMMITTEE ON CAREER/LIFE PLANNING — Dr. C.E. Barnes introduced the Reverend Charles R. Walker, who presented the report and moved the adoption. It was adopted.

ASSEMBLY GROUNDS COMMISSION — The Reverend Dr. C.E. Barnes presented the Reverend Dr. Henry E. Eddins, Chairman of the Commission, to give the report. Dr. Eddins highlighted the low rates of Blue Lake, and asked approval of the report. It was approved.

APPRECIATION — Dr. Eddins expressed appreciation to the Reverend Linwood Lewis, Executive Director of Blue Lake.

TOWN AND COUNTRY — The Reverend Dr. C.E. Barnes presented the Reverend Curtis Ford, Chairperson of the Town and Country Commission. The Reverend Ford presented the report, noting the Ministers' Workshop to be held in June. He offered an addition to the written report, concerning General Conference action that affects the Small Membership Church. He moved suspension of the rules. The rules were suspended; and the report as amended was adopted.

COMMISSION ON WORSHIP — The Reverend Dr. C.E. Barnes called on the Reverend Walker Epps to present the report of the Commission. The Reverend Epps announced the winners of the sermon writing contest. The Reverend Selman Bradley won first prize. The Reverend Louise Johns won second place. The Reverend Epps moved adoption of the report. It was adopted.

CHRISTIAN UNITY AND INTERRELIGIOUS AFFAIRS — The Reverend Dr. Everett Barnes moved the adoption of the report. It was adopted.

COMMUNICATIONS/*ADVOCATE* — The Reverend Dr. C.E. Barnes introduced Dr. Paul Ruark, *Advocate* Editor, who presented the Report of the Area Board of Communications/*Advocate*. Dr. Barnes moved adoption of the report. It was adopted. Bishop Robertson urged the members of the Conference to encourage their churches to subscribe to the *Advocate*.

PASTORS' ASSEMBLY — The Reverend C.E. Barnes introduced the Reverend Libba Stinson, Chairperson of the Board of Managers, Pastors' Assembly, who moved the adoption of the report. It was adopted.

ETHNIC MINORITY TASK FORCE — The Reverend Dr. C.E. Barnes called attention to the Report of the Ethnic Minority Local Church. He spoke about ethnic minority church leadership, and moved the adoption of the report.

PERSONAL PRIVILEGE — The Reverend John Lane moved that the Conference express appreciation to the Reverend Ovie Mathison for his many years of jail ministry following retirement. The Reverend Carlisle Miller suggested the Conference send greetings to the Reverend Mathison who is in the Duke University Medical Center. The motion was seconded. It was done.

RECOGNITION OF CHAPLAINS — The Reverend J. Douglas Williams informed the Conference that most of the chaplains had already left the Conference. Bishop Robertson recognized them in abstentia; and asked those still present to stand.

PENSIONS AND HOMES FOR CLAIMANTS — The Reverend Edwin R. Sells, Chairman of the Board of Pensions and Homes for Claimants, presented the Board's report. He informed the Conference of a new annuity rate, and moved the adoption of report #1. It

was approved. The Reverend Sells highlighted reports 2 through 4; and moved their approval individually. They were adopted. Reports 5-9 were adopted.

Report #10 pertained to Rental/Housing Allowance for Retired or Disabled Ministers. The Reverend Joe Ed Hastings clarified the report for the Conference. Report #10 was approved.

The Reverend Sells moved the approval of report #11. It was done.

HEALTH INSURANCE — The Reverend Sells asked the Reverend Joe Ed Hastings to report to the Conference concerning health insurance. The Reverend Hastings reported that we had over $900,000.00 in claims for 1983-84. He made no specific recommendations as to what to do for health insurance for 1984-85. He asked the Conference for authority for the Board of Pensions and Homes for Claimants to negotiate with various companies for the best possible contract. The Reverend Bill Pickard urged the Conference to continue catastrophic coverage. The Reverend Letcher Mitchell raised a question. The Reverend Robert Vaughn asked the members of the Conference to voluntarily place restrictions upon their usage of health insurance in order to reduce premiums. The motion that the Board of Pensions be given authority to negotiate a contract was restated. The Reverend Ed Henne raised a question about the deductible. Bishop Robertson asked the Reverend Hastings to put his motion in writing. The Reverend Frank Scott raised a question. The motion was approved.

APPRECIATION — The Reverend Ralph Hendricks, new chairman of the Board of Pensions, expressed appreciation to the Reverend Edwin R. Sells for the Reverend Sells' leadership of the Board of Pensions for the past four years. The Reverend Joe Ed Hastings expressed his appreciation to the entire Board.

EQUITABLE SALARIES — The Reverend E. Zedoc Baxter introduced the Reverend Hugh McDonald. The Reverend McDonald, Secretary, proposed a resolution expressing appreciation to the Reverend E. Zedoc Baxter for the Reverend Baxter's leadership. The resolution was approved.

The Reverend Baxter moved the adoption of the report. It was adopted.

CREDIT UNION — The Reverend Ralph Hendricks stated that the Report of the Credit Union was not printed in the Brochure. The Conference ordered a suspension of the rules. The Reverend Hendricks then presented the report. He informed the Conference that the Credit Union now has over $500,000.00 in assets. The report was approved.

PREACHER'S AID SOCIETY — The Reverend Johnny McCurdy urged adoption of the report. It was adopted.

RESOLUTIONS — Bishop Robertson informed the Conference of two resolutions that have been brought to his attention. The Reverend Thad Chesser moved to suspend the rules to hear the resolutions. The rules were suspended.

Bishop Robertson asked the Reverend James Overbeck to read his resolution concerning the Conference's need to establish viable ministries in the inner city areas. The resolution was approved.

ANNOUNCEMENTS — Bishop Robertson made an announcement concerning the Service of Holy Communion. The Reverend Charles M. Langford, Conference Secretary, made several announcements.

RECESS — Bishop Robertson declared a ten-minute recess.

CALL TO ORDER — Bishop Robertson called the Conference to order at 10:55 a.m. Bishop Robertson reminded the Conference about the eclipse of the sun which was to occur at 11:30 a.m., May 30, 1984, approximately 35 minutes from the time of call to order.

RESOLUTION — Bishop Robertson recognized the Reverend Jerry Turner, who presented a resolution on hazardous waste material. The Reverend Turner asked the Reverend Dr. Thomas Lane Butts to speak to the resolution. Dr. Butts stated the resolution was in keeping with the Social Principles of The United Methodist Church. He moved the adoption of the resolution.

The Reverend Glenn Sirmon questioned the wording of the resolution. The Reverend Dr. Karl K. Stegall moved to delete the wording in question "not honest and trustworthy." There was a second. The Reverend Turner accepted the amendment. Mr. Willie Ruston from Mobile, Alabama, spoke against the amendment. Mr. Al Rhodes, Panama City, Woodlawn United Methodist Church, expressed his concern over the political implications of the resolution.

The resolution as amended was adopted.

COUNCIL ON FINANCE AND ADMINISTRATION — Mr. LeDon Anchors, chair-

man, moved suspension of rules. The Reverend Thad Chesser seconded the motion. The rules were suspended.

RESOLUTION — Mr. Anchors resolved that the 1984 Journal be dedicated to Art Copper, and that his memoirs printed in the Advocate be included. It was approved.

REPORT — Mr. LeDon Anchors moved the adoption of all the reports of the Council on Finance and Administration, with the exception of #7. The reports were approved.

Mr. Anchors highlighted report #7, directing attention to several changes. He moved its adoption. The Reverend John Lane raised a question concerning the service charge of 2% for managing funds. The report as revised was adopted.

RECOMMENDATION OF ELECTION — The Council on Finance and Administration recommended the election of the Reverend Joe Ed Hastings as Conference Treasurer for 1984-88. Bishop Robertson opened the floor for other nominations. There were none. The Reverend Hastings was elected.

APPRECIATION — The Reverend Joe Ed Hastings expressed appreciation to the Reverend Elvin T. Edgar for his service as *Journal* Editor for the 1980-84 Quadrennium.

RESOLUTION — The Conference suspended the rules. Dr. Marvin Grunzke presented a resolution concerning a study of goal-setting for the 1984-88 Quadrennium. Dr. Grunzke spoke to the resolution. The resolution was approved.

RESOLUTION — The Conference suspended the rules so that the Reverend Steve McGucken could present a resolution concerning the new United Methodist Book of Hymns. The Reverend McGucken presented the resolution. The Reverend Thad Chesser seconded it. It was approved.

BOARD OF TRUSTEES — The Reverend John C. Carmichael, Chairperson, Board of Trustees of the Annual Conference, moved the adoption of the report. It was adopted.

PROPERTY RESOLUTIONS — The Reverend Pruitt Willis, Dothan District Superintendent, presented a resolution concerning boundary changes within the Dothan District. He moved the adoption. It was approved.

NEXT SESSION — Bishop Robertson asked the Disciplinary Question, "Where will the next session of Annual Conference be held?" Dr. Allen Jackson, President of Huntingdon College, invited the Conference to Huntingdon College. The Conference voted approval.

COURTESIES AND INTRODUCTIONS — Bishop Robertson recognized the Reverend Dr. Henry Roberts, Chairman of the Committee on Courtesies and Introductions. He welcomed Mr. Jack Gilbert, Director of Development, Candler School of Theology. Mr. Gilbert addressed the Conference, urging the churches to support the Ministerial Education Fund.

Dr. Roberts announced the Candler luncheon in the Small Dining Room. Dr. Roberts then read the report of the Committee, expressing gratitude to the persons who assisted in the Annual Conference session. He expressed deep gratitude to Bishop Frank L. Robertson for his four years of leadership to the Alabama-West Florida Conference. He moved adoption of the report. It was adopted.

ADJOURNMENT — Bishop Robertson adjourned the Conference for lunch. He instructed the delegates to return at 1:30 p.m. The Reverend Dr. Karl K. Stegall suggested the Conference return at 2:00 p.m., to give the wives at the Luncheon time to participate. Dr. Bill Pickard moved the Conference be reconvened at 2:00 p.m. There was a second. It was done.

BLESSING — The Reverend Charles M. Langford, Conference Secretary, pronounced the blessing upon the noon meal.

FOURTH DAY — AFTERNOON SESSION

Montgomery, Alabama
May 30, 1984

CALL TO ORDER — Bishop Robertson called the Conference to order at 2:00 p.m.

SACRAMENT OF HOLY COMMUNION — Bishop Robertson delivered the Meditation for Holy Communion, and led the Conference in "A Brief Form of the Order for the Administration of the Sacrament of the Lord's Supper." He invited the district superintendents to serve the elements. The celebrants broke the bread from the common loaf and dipped it in the cup while singing various hymns.

CLOSING REMARKS — Bishop Robertson made some closing remarks to the Conference, in which he challenged them to return to their churches and do the work of the Lord.

ADJOURNMENT — The Annual Conference was adjourned SINE DIE.

Frank L. Robertson

Frank L. Robertson, Resident Bishop

Charles M. Langford

Charles M. Langford, Secretary

We, the Committee on Journal, have read and corrected the minutes of the 156th Annual Session of the Alabama-West Florida Conference in the form of the Daily Proceedings. With the changes that have been made, we approve the minutes of this session.

THE COMMITTEE ON JOURNAL
Winston D. Jay
Letcher C. Mitchell, Jr.
June 19, 1984

Division VI — The Minute Questions

THE BUSINESS OF THE ANNUAL CONFERENCE

The Minutes of the Alabama-West Florida Annual Conference held in Montgomery, Alabama, from May 27, 1984, through May 30, 1984, Bishop Frank L. Robertson, Presiding. Date when organized: 1829. Number of this session: 156th.

PART I — ORGANIZATION AND GENERAL BUSINESS

1. Who are elected for the quadrennium:
Secretary? Rev. Charles M. Langford, P.O. Box 73, Greensboro, AL 36744.
Statistician? Rev. Edward M. Cotten, P.O. Box 66, Molino, FL 32577.
Treasurer? Rev. Joseph E. Hastings, P.O. Box 700, Andalusia, AL 36420.
2. Is the Annual Conference incorporated? Yes.
3. Bonding and auditing:
a) What officers handling funds of the conference have been bonded, and in what amounts? Rev. Joseph E. Hastings, Treasurer, $100,000.00.
b) Have the books of said officers or persons been audited? Yes (See Financial Reports).
4. What conference councils, boards, commissions, and committees have been appointed or elected?
a) Answer Yes or No for each of the councils, boards, commissions, or committees listed:
(1) Council on Finance and Administration? Yes.
(2) Council on Ministries? Yes.
(3) Board of Diaconal Ministry? Yes.
(4) Board of Ordained Ministry? Yes.
(5) Board of Pensions? Yes.
(6) Board of Trustees of the Annual Conference? Yes.
(7) Commission on Archives and History? Yes.
(8) Commission on Christian Unity and Interreligious Concerns? Yes.
(9) Commission on Equitable Salaries? Yes.
(10) Commission on Religion and Race? Yes.
(11) Commission on the Status and Role of Women? Yes.
(12) Committee on Investigation? Yes.
(13) Committee on Episcopacy? Yes.
b) Indicate the name of the agency in your annual conference which is responsible for the functions related to each of the following agencies:
(1) Board of Church and Society? Board of Church and Society.
(2) Board of Discipleship? Board of Education, Board of Evangelism and Commission on Worship.
(3) Board of Global Ministries? Board of Missions.
(4) Board of Higher Education and Campus Ministry? Board of Higher Education and Campus Ministry.
(5) Board of the Laity? Board of the Laity.
c) Answer Yes or No for each of the following conference or district organizations:
(1) Conference United Methodist Women? Yes.
(2) Conference United Methodist Men? Yes.
(3) Conference Council on Youth Ministry? Yes.
(4) District Boards of Church Location and Building? Yes.
(5) Committees on District Superintendency? Yes.
(6) District Committees on Ordained Ministry? Yes.
(7) District Councils on Ministries? Yes.
d) What other councils, boards, commissions, or committees have been appointed or elected in the annual conference?
Committee on Standing Rules; Committee on Resolutions and Petitions; Committee on Nominations; Committee on Courtesies and Introductions; Committee on Journal; Committee on Program; Board of Health and Welfare Ministries; Committee on Career/Life Planning; Assembly Ground Commission; Commission on Town and Country Work; Area Board of

Pastoral Care and Counseling; Area Board of Communications/Advocate; Board of Managers, Pastors' Assembly; Preachers' Aid Society; United Methodist Foundation; Ethnic Minority Committee.

5. Have the secretaries, treasurers, and statisticians kept their respective records according to the prescribed forms? Yes.

6. What is the report of the statistician? (See report, page 239 of Journal.)

7. What is the report of the treasurer? See Statistical Tables.

8. What are the reports of the district superintendents as to the status of the work within their districts? See Statistical Tables.

9. What is the schedule of equitable salaries for pastors? Full Connection: $15,300; Probationary Members: $15,300; Associate Members: $14,300; Seminary Students (married): $12,000; Seminary Students (single): $11,300; Full Time Local Pastors: $12,600; Student Local Pastors (married): $9,700; Student Local Pastors (single): $8,900.

10. What amount has been apportioned to the pastoral charges within the conference to be raised for the support of the district superintendents for the ensuing year? $388,000.

11. What amount has been apportioned to the pastoral charges within the conference to be raised for the support of the pension and benefit programs of the conference? $1,360,000.

12. What are the apportionments to this conference:

a) For the World Service Fund? $1,132,993.

b) For the Episcopal Fund? $98,664.

c) For the General Administration Fund? $44,259.

d) For the Interdenominational Cooperation Fund? $17,118.

e) For the Ministerial Education Fund? $272,062.

f) For the Black College Fund? $106,062.

g) For the Missional Priority Fund? $88,645.

h) For the Temporary General Aid Fund? $14,056.

13. What is the percentage division between World Service and conference benevolences for the ensuing fiscal year? World Service? 44.53%, Conference benevolences? 55.47%.

14. What United Methodist institutions or organizations are approved by the conference for pension responsibility?

15. Conference and district lay leaders:

a) Conference lay leader: Mr. John F. Sherrer, 137 Satterfield Street, Selma, AL 36701.

b) Associate conference lay leaders: No one.

c) District and associate district lay leaders: Andalusia District: Mr. Fred Taylor, 1204 Valley View Dr., Andalusia, AL 36420; Demopolis District: Dr. M. Lawrence Crawford, Rt. 2, Box 67, Marion, AL 36756; Dothan District: Mr. Alan Livingston, P.O. Box 1665, Dothan, AL 36302; Marianna-Panama City District: Mr. Hughie Infinger, Red Bay Station, Ponce de Leon, FL 32455; Mobile District: Dr. Conan E. Davis, 236 Suzanne Circle, Mobile, AL 36608; Montgomery District: Dr. Marvin Grunzke, 4490 Blackwood Dr., Montgomery, AL 36109; Pensacola District: Mr. Don Lehman, 2245 McCutchen Place, Pensacola, FL 32503; Selma District: Mr. Douglas Link, Rt. 4, Box 207-A, Selma, AL 36701; Troy District: Mr. Henry Greer, 401 Flavia Circle, Troy, AL 36081.

16. What local churches have been:

a) Organized?

Dothan District: Enterprise, Rucker Boulevard.

b) Merged?

1. United Methodist with United Methodist? None.

2. Other mergers? None.

c) Discontinued or abandoned?

Andalusia District: Concord on the Sepulga Circuit.

Troy District: Carr's Chapel on the Pike Circuit and Orion on Ramer-Pine Level.

d) Relocated and to what address? None.

e) Changed name of church? None.

f) Transferred this year into this conference from other United Methodist conference(s) and with what membership? None.

g) What other changes have taken place in the list of churches? None.

17. What changes have been made in district and charge lines?

Changes in district lines: Take Whitaker from Madrid-Whitaker in the DOTHAN District and put with Cedar-Grove in the MARIANNA-PANAMA CITY District to form the Cedar Grove-Whitaker Charge.

DOTHAN DISTRICT:

Add Enterprise, Rucker Boulevard, a new church.

Divide Center Ridge and Coffee Springs into two station churches.

Divide Geneva, First and Pleasant Ridge into two station churches.

Add Saint Mary, a station church, to Madrid to form the Madrid-Saint Mary Charge.

MARIANNA-PANAMA CITY DISTRICT:

Combine two station churches, Alaqua and DeFuniak Springs, Wesley Memorial, into the Alaqua-Wesley Memorial Charge.

Take Red Bay from Bruce and place with Ponce de Leon, forming the Ponce de Leon-Red Bay Charge.

Take Kynesville from Orange Hill and add to Springhill.

MOBILE DISTRICT:

Take Bethel and combine with Ebenezer to form the Ebenezer-Bethel Charge.

Take Deer Park from Deer Park-Fruitdale and make it a station church, leaving the Epworth-Fruitdale Charge.

Divide Chatom and Chalker Memorial into two station churches.

Take Barlow and Mt. Carmel from the Millry Circuit to form the Barlow-Mt. Carmel Charge. Take Minerva Memorial from the Millry Circuit and make it a station church. This leaves Millry a station church.

MONTGOMERY DISTRICT:

Combine Opelika, Community and Opelika, Pepperell to form the Opelika, Community-Pepperell Charge.

Take Wallsboro from the Pierce Chapel-Union Charge and make it a station church.

PART II — PERTAINING TO MINISTERIAL RELATIONS: ORDAINED MINISTERS AND LOCAL PASTORS

18. Are all the ministerial members of the conference blameless in their life and official administration? Yes.

19. Who constitute the Conference Committee on Investigation? Stephen F. Dill, Frank Furr, R. Neil McDavid, George M. Sedberry, Ben Smith, Marcus H. Smith, Lynn Smilie Nesbitt.

Alternates: Jimmie R. Spikes, Don H. Dean, Charles M. Langford.

20. Who have received the certificate of candidacy for ordained ministry? No one.

21. Who have completed the studies for the license as a local pastor, but are not now appointed? No one.

22. Who are approved and appointed as:

a) Full-time local pastors and what progress has each made in the course of study? Jimmy Leon Allen, Sr. (Fifth Year); James Augusta Anthony (Complete); Tommy Frank Arledge (Fourth Year); Ray Donald Barfield (Fifth Year); Johnny Marion Belcher (Complete); Abraham Boykin, Jr. (Fifth Year); David Lee Bromstad (Fifth Year); Baston LaFon Butler (Complete); Joseph Glen Carmichael (Second Year); Benjamin Nathan Clark (Fifth Year); Charles Calvert Cobb (Third Year); Clarence Cecil Cottrell (Fifth Year); Philip Duncan Craddock (Fifth Year); John Thomas de Jarnette, Jr. (Third Year); Gary Turner Frey (Second Year); Lister Bates Grant (Complete); Clayton Randall Green (Complete); Auburn Eugene Hall (First Year); Paul Wayne Griffin (Fourth Year); Donald Ralph Harris (Fourth Year); William Drafton Hobbs (Fifth Year); Norman Franklin Hodges, Sr. (Fifth Year); James Howard (Complete); William Ray Hunter (Complete); William Vernon Hutto (Complete); Curtis Parker Ireland (First Year); Jeffrey Carl Jones (Fourth Year); Jesse Daniel Joyner (Complete); Claude Wilson Keenam (Complete); Harry Bruce Kemper (Complete); Everett Vergil Killman (Complete); James W. Killman (First Year); Levi Davis Knox (Complete); Willard Jay Koetje (First Year); John Jay Kuritz, Jr. (First Year); Dewey Lee Lolley (Complete); Charles Fredic Melvin (Complete); James Benjamin Perry (Third Year); Albert Don Peters (Fourth Year); David Orison Pierce (Second Year); Richard Allen Pierson (First Year); U.L. Ratliff (First Year); James Bruce Richerson (Second Year); Marcus Hugh Rosser (Second Year); David Gordon Shepard (Complete); Samuel Ellis Trent, Sr. (Fifth Year); George Alton Weaver (First Year); Tommy Earl Whiddon (Complete); Emmett Lafayette White (Complete); Charles Rudolph Wimberly (Complete); Stephen Paul Winton (First Year).

b) Part-time local pastors and what progress has each made in the course of study? Loonie Terriel Andrews (Complete); Martha Baxter (Third Year); Michael Bradley Bledsoe (Fifth Year); Charles Daniel Campbell (First Year); Lester Eugene Cassidy (Second Year); William McKinley Chisolm (Complete); Lewis Andrew Doan (First Year); Jeffrey Blaine Dolbare (First Year); Larry Wayne Dykes (Third Year); William A. Floyd (Fourth Year); William Walton Funchess, Jr. (Fourth Year); Joe William Gissendanner (Complete); Bobby Wayne Grice (Complete); Addie June Hall (Complete); Thurston Edison Hamby (Complete); Donald Hawks (First Year); Johnnie Herring (Complete); Glen H. Higdon (Complete); James William Land (First Year); Thomas Russell Lewis (Complete); Donald Douglas Lolley (Fifth Year); James Hearon Lolley (Fifth Year); Harold Dean McCoury (Fourth Year); Brady Emerson McCollough (Third Year); Charles Webb McGlothren (First Year); William Guy Miller (First Year); Henry Clay Moore (Complete); Wayne Newton (First Year); Jimmy R. O'Bryant (First Year); Donald Grant Osgood (Second Year); Charles McGowin Parker (Complete); Luther Earl Powell (Complete); Warren N. Richards, III (First Year); Shirley Roberson, Jr. (First Year); Phillip Donovan Shank (Fourth Year); Wilton Ted Shows (First Year); Thomas Eugene Smith (Complete); Allen Newman Striepe (First Year); David Wesley Syfrett (First Year); Arnold Lamar Tillman (Complete); Henry Lawrence Tillman (Complete); Olen Rankin Tyler (Complete); Walter Perry Vickers (Complete); Troy Lee Walsingham (Third Year); Billy Ray Westbrook (First Year); James Herbert Whatley (Complete); Richard Mark Whitley (First Year).

c) Student local pastors and in what schools are they enrolled? David Lynn Anderson (Troy State); Jimmy Leon Allen, Jr. (Livingston); John I. Baxter (Candler); Ronald Owen Bearden (Asbury); Luke Bell (Duke); John M. Brannon (Huntingdon); Henry Milton Burke, III (Candler); Wayne Stephen Butts (Asbury); William DeWayne Curtin (Asbury); Ralph Eugene Dalton (Bishop State Junior College); George A. Davis, Jr. (Candler); Julia Dean D'Andrea (Candler); Edward J. Deabler (Candler); Malcolm Fulcher (Asbury); Tony Max Hughes (Candler); Zane Hoit Jones (Candler); Charles Anthony Knight (Auburn); John Frederick Lewis (Candler); Stephen Mann (Candler); Leon Matthews, Jr. (Candler); Lance Wayne Moore (Candler); Eugene Douglas Mullen (Troy State); Timothy Grant Parker (Candler); Howard Michael Rich (Duke); Jeffrey R. Robbins (Auburn); Glen Hugh Smith (Asbury); Ronald Marion Smith (Asbury); Tommy Ray Smith, Jr. (Troy State); Stephen Douglas Warren (Candler); Larry Woods (Candler).

d) Students of other denominations in a school of theology listed by the University Senate serving as local pastors? No one.

23. Who have been discontinued as:

a) Full-time local pastors? James Roy Kornegay, Jr.

b) Part-time local pastors? Ronald R. Alderman; William Guy Armstrong; Addis I. Habbard; Homer Ray Reeves; Charles Stevenson, Jr.; Russell English Teal; Glen Joseph Tidwell; William Christopher Watts.

c) Student local pastors? David Bryant Carpenter; Joseph E. Hilley; Rex Lewis Phelps.

24. What ministers in good standing in other Christian denominations have been approved:

a) Under the provisions of par. 419.1 for service as pastors of charges? No one.

b) Under the provisions of par. 419.2 for service in ecumenical ministries in which The United Methodist Church is involved? No one.

25. What ordained ministers of Methodist or United Churches in other countries, serving as missionaries within the bounds of this Annual Conference, are recognized as associate members of the conference under the provisions of par. 419.6? No one.

26. Who are elected Associate Members? Leroy W. Greenlaw; William Franklin Leavins; Tommy Joe Stringer; Cullen Bryant Wilson.

27. Who are elected as Probationary Members:

a) Under the provisions of par. 415? Lawrence Mason Anderson; Danny Martin Barfield; Richard Allen Bennett; Carl Alan Dickerson, Jr.; Neil Charles Epler; Jack Allen Hankins; Anita Gay Hataway; James Gorman Houston, III; Harry Clifford Johnson; Ray Clinton Lane, Jr.; Richard Allen Monroe; Jerold Cole O'Guin; Charles Ray Smith, Jr.; David John Stutz.

b) Under the provisions of par. 416.1?

Wayne Hugh Mitchell.

c) Under the provisions of par. 416.2?

Robert Thurman Bennett; Johnny Winston Johnson, Jr.

28. Who are continued as Probationary Members, what progress have they made in their ministerial studies, and in what year were they admitted to Probationary Membership:

a) As students in approved schools of theology? Reuben Lawrence Bowden, Jr. (Post Graduate Studies; Duke - 1982); Howard Joseph Curtis (Graduate; Candler - 1983); Kenneth Eugene Furr (Graduate; Asbury - 1983); James Melton Guy (Graduate; Candler - 1983); Louise Stowe Johns (Drew; no work done this year - 1983); Joseph S. Lay (Graduate; Asbury - 1983); Tony M. Ledbetter (Graduate; Candler - 1980); Marvin Walker Luckie (Graduate; Asbury - 1983); Donald Joseph Phillips (Graduate; Candler - 1983); Jamie Earl Pickard (Advanced Studies; Candler - 1981); Alton Wyatt Potts (Graduate; Oral Roberts - 1983); Bruce Willard Sheffield (Advanced Studies; Asbury - 1983).

b) In the advanced ministerial course of study? No one.

c) Graduates of approved schools of theology serving under full-time appointment? (Indicate for each person the year admitted to Probationary Membership): Mary Beth Cloyd - 1981; William Earl Elwell - 1982; Daniel Jay Godwin - 1982; Janet Kay Lee - 1983; Steve Michael MacInnis - 1982; Charles Michael McKnight - 1981; Philip E. McVay - 1981; Steve Aaron Rascoe - 1983; James D. Reece - 1981; Phillip O. Ridgeway - 1981; Jeffrey Lee Spicer - 1982; David Wayne Warren - 1981; Martha Wright - 1983.

29. Who have been admitted from other Christian denominations:

a) As Associate Members? No one.

b) As Probationary Members? No one.

30. Who are elected as ministerial Members in Full Connection? Martin Roy Ash; Ronald Terry Ball; Russell Forrest Fulford; James Roy Jeffcoat, Jr.; Hays McKay, Jr.; Oakley Webster Melton, III; Gary Ross Miller; Daniel Wesley Morris; Douglas Charles Pennington; James Brockman Sanders, III; Robert Craig Warren; Randal Mack Woodham; Jay Suh Yang.

31. What Probationary Members, previously discontinued, are readmitted?

Robert Glenn Garrett (for the purpose of transferring to the New Mexico Annual Conference).

32. Who are readmitted:

a) As Associate Members? No one.

b) As Members in Full Connection? James Earl Robbins.

33. Who are returned to the effective relationship after voluntary retirement:

a) As Associate Members? No one.

b) As Members in Full Connection? No one.

34. Who have been received by transfer (par. 514.5, 731.2i)?

Adrian Roderick Curry, Jr. from the South Carolina Conference on June 1, 1984.

Robert W. Paulson, Jr. from the Red Bird Missionary on May 28, 1984.

35. Who are transferred in from other Methodist denominations (par. 428.8)? No one.

36. Who have been elected and ordained deacons (par. 434):

a) As Associate Members (par. 434.1)? Leroy W. Greenlaw; William Franklin Leavins; Tommy Joe Stringer; Cullen Bryant Wilson.

b) As Probationary Members (par. 434.2)? Lawrence Mason Anderson; Danny Martin Barfield; Carl Alan Dickerson, Jr.; Neil Charles Epler; Jack Allen Hankins; Anita Gay Hataway; James Gorman Houston, III; Harry Clifford Johnson; Ray Clifton Lane, Jr.; Wayne Hugh Mitchell; Richard Allen Monroe; Jerold Cole O'Guin; Charles Ray Smith, Jr.; David John Stutz.

37. Who have been elected and ordained elders:

a) As theological graduates? Ronald Terry Ball; Russell Forrest Fulford; James Roy Jeffcoat, Jr.; Hays McKay, Jr.; Oakley Webster Melton, III; Gary Ross Miller; David Wesley Morris; Douglas Charles Pennington; James Brockman Sanders, III; Robert Craig Warren; Randal Mack Woodham; Jay Suh Yang.

b) As Probationary Members previously Associate Members? Martin Roy Ash.

38. What ministers, coming from other Christian denominations, have had their orders recognized?

a) As deacons? No one.

b) As elders? No one.

39. Who have been elected or ordained as a courtesy to other conferences?

a) Elected: As Associate Members? No one. As Probationary Members? No one. As Members in Full Connection? No one.

b) Ordained after election by this conference: Deacons? No one. Elders? No one.

c) Ordained after election by other conferences: Deacons? No one. Elders? No one.

40. Who have been transferred out (par. 514.5)?
William Darlington Davis to the Kentucky Conference on June 1, 1984.
Robert Glenn Garrett (PM) to the New Mexico Conference on June 1, 1984.
41. Who are discontinued as Probationary Members? Michael Bland Simmons.
42. Who have been granted honorable location?
James Wyndall Bell - May 28, 1984; Christopher B. Hughes - May 28, 1984; James Malcolm Rolen - May 28, 1984.
43. Who have been granted administrative location? No one.
44. Who have had their conference membership terminated:
a) By withdrawal to unite with another denomination? No one.
b) By surrender of the ministerial office? No one.
c) By withdrawal under complaints or charges? No one.
d) By trial? No one.
45. Deceased:
a) What Associate Members have died during the year?
Effective: No one.
Retired: Lunnie Bradley Capell, b. September 11, 1914, d. October 30, 1983, Associate Membership 1980.
b) What Probationary Members have died during the year? No one.
c) What Members in Full Connection have died during the year?
Effective: William Melvin Haas, Jr., b. March 1, 1919, d. June 28, 1983, Full Connection 1973; Robert Lee Hagood, b. December 12, 1918, d. July 8, 1983, Full Connection 1940.
Retired: William Rufus Bailey, b. July 17, 1901, d. December 22, 1983, Full Connection 1958; Allen Sim Bannister, b. July 14, 1888, d. February 7, 1984, Full Connection 1933; Athal Ford Beasley, b. January 6, 1910, d. November 3, 1983, Full Connection 1964; Omar Hiram Vanlandingham, b. December 9, 1900, d. November 17, 1983, Full Connection 1928; Daniel Cleveland Whitsett, b. July 12, 1909, d. March 21, 1984, Full Connection 1935.
d) What local pastors have died during the year?
Robert Lee Ammons, b. September 29, 1915, d. May 24, 1983, Local Pastor 1982; Daniel Norton Guy, b. March 30, 1899, d. December 12, 1983, Local Pastor 1946; Zell Gaston Pope, b. February 8, 1898, d. July 3, 1983, Local Pastor 1944.
46. Who are the ministers on leave of absence and for what number of years consecutively has each held this relation? Charles Hampton Boland, Jr. (Third Yr.); William Dossie Bruner (Third Yr.); In Wha Chung (Third Yr.); Richard Davis Cobb (Third Yr.); Richard Douglas Ford (PM) (First Yr.); Kathryn Burnett Gatewood (Second Yr.); George Washington Gilbert, Jr. (Second Yr.); Albert Roy Hunt, Jr. (First Yr.); Raymond H. Lieber (Fifth Yr.); Lionel Powers McLeod, Jr. (Third Yr.); Jamie Earl Pickard (PM) (Second Yr.); Charles Ray Pittman (Fourth Yr.).
47. Who are granted sabbatical leave? No one.
48. What actions have been taken concerning disabled ordained ministers and local pastors?
a) What ordained ministers were granted disability leave since the last Annual Conference session? No one.
b) What ordained ministers have had their disability leave terminated since the last conference session? No one.
c) What ordained ministers are granted disability leave at this session? Oliver Childs Brown, III; Fred M. Folkes (AM); Jack Holland; William Jennings Hughes, Jr.; Coyt Herbert Jordan, Jr.
d) What local pastors have been recommended by the Joint Committee on Disability for disability benefits during the ensuing year? Warren Hilton Brooks (FTLP).
49. What members in Full Connection have been retired:
a) This year? Carlton Everett Barnes; Eugene Doddridge Caddell; Joseph Hugh Collins; Herbert Clayton Hill; John Henry Lane; Henry Glenn Napier, Jr.; Autis Embree Price; Robert Lee Wilson.
b) Previously? Ellis Lafayette Andrews; Robert Smith Andrews; James Averett Anthony, Jr.; William Brunson Atkinson, Sr.; Moses Shofner Baldwin; Wallace Grady Barnes; Wilmer Rudolph Bottoms; Edmund Odell Bradley; Selman David Bradley; Marion Sanford Brantley; Albert Cronin Britt; Charles Robert Britt; Emory Hill Brown; Joseph Hardie Bullington, Sr.; Wilbur Orlando Calhoun; Karl Clarence Campbell, Jr.; Glenn Phillip Cantrell; Arthur McCoy Carlton; Daniel Kenner Christenberry, Jr.; Thorwald Leroy Christensen; Henry Frank

Chunn; Arthur Bernard Clausen; Fred Leland Davis; Wilmer Earl DuBois; John Oscar Ellisor, Jr.; John Thaddeus Ellisor; Bartley B. Fair; Marshall Graydon Ford; Henry Tate Grayson; Wallace Terrell Green; Welton Gregory; Jacob Columbus Guy; Otis Talmadge Guy; Thomas Summerford Harris; Lucy Campbell Hathaway; Larce Bascomb Headley; Charles Henry Hildreth; Arthur Fletcher Howington, Jr.; George Oliver Hughen; Robert Erskine Johnston; Daniel Jones; Haniel Jones; George Wesley Kerlin; Lloyd Hunter Kimbrough; Gerald Lightfoot King; Warren L. Lindsey; Hubert Earl McCrary; Johnie William McCurdy; Braxton Bragg McCurley; Joseph Matthew McKinney; Lionel Powers McLeod, Sr.; R.J. Marcus; Arthur Lee Martin; Usher Lee Martin; Ogden Vance Mason; Robert Glenn Massengale; Cecil Aubrey Massey; Hiram Paul Mathison; Marion Clyde (Si) Mathison; Ovie Wilson Mathison; Horatio J. Matthews; Torrence Holder Maxey; Acton Elijah Middlebrooks; John Carlisle Miller; Grady Edward Moates; Donald Eugene Montgomery; James Hamilton Moore; Robert Alfred Moore, Jr.; Douglas Athan Newsome; John Bransford Nichols; Earl Craig Portis; Robert J. Rice; Harry V. Richardson; Ernest Davidson Ridgeway; Olin Lamar Rowe; Driftwood Hayne Rucker; Raymond Henry Schneider; Oliver Michael Sell; Merlin Pierce Shell; Samuel Curtis Shirah; William Carl Simpson, Sr.; Julius Wilson Smack; Lamar Spencer; Lee Roy Spencer; Karl Davis Stringfellow; Andrew Spencer Turnipseed, Sr.; Carlos Mozel Tyndal; Alvin Herman Vanlandingham; Marvin Keron Vickers, Sr.; Wilbur Latimer Walton; Oliver Cornelius Weaver, Jr.; Ray Edward Whatley; David Richard White; Louie Francis Wilson, Jr.; Comer William Woodall; James Abraham Zellner.

50. What Associate Members have been retired:

a) This year? Jesse J. Snodgrass.

b) Previously? James Cecil Brown; Michael Joseph Calumbo; Clinton Henry Chandler; Porter Bige Daniels; James Andrew Dinkins; Alton Benjamin Green; Robert Coleman Harrington; Ralph Ezell Howell; William Carnie Jernigan; Aaron Quincy Mixon; Earline Owen; John Malachi Rich; Jasper James Smith; Wayland Hoyt Stevenson; Luther Thomas Williamson; James Woodrow Wilson.

51. Who have been recognized as retired local pastors:

a) This year? No one.

b) Previously? John C. Burroughs; Mrs. Loudie Estelle Harrington; Alphie Lee Hutto; Claren Donnell Monday; James Henry Palmer; Daniel Whitfield Rhodes; Charles Sydney Syfrett.

52. a) What local pastors are granted pension credit on account of approved full-time service during the past year? No longer applies.

b) What ministers of other Christian denominations, qualifying under the provisions of par. 419.1, are granted pension credit on account of approved full-time service during the past year? No longer applies.

53. Changes in ministerial membership: What is the number of ordained ministers:

a) Elected as Associate Members? 4; b) Elected as Probationary Members? 17; c) Admitted from other Christian denominations? 0; d) Elected as Members in Full Connection? 13; e) Readmitted? 2; f) Retired made effective? 0; g) Transferred in? 2; h) Transferred out? 2; i) Discontinued as Probationary Members? 1; j) Honorably located? 3; k) Administratively located? 0; l) Withdrawn? 0; m) Terminated by trial? 0; n) Deceased? 8.

54. What is the number of:

a) Pastoral charges? 453; b) Local churches? 726.

55. What is the number of ministerial members of the Annual Conference?

Categories	Members in Full Connection	Probationary Members	Associate Members	Full-time Local Pastors
Pastors and District Superintendents	257	29	25	52
Appointments Beyond the Local Church: Within United Methodist Connectional Structures, Excluding District Superintendents (68a)	13	1		
Appointments Beyond the Local Church: Extension Ministries (68b)	17			
Appointments Beyond the Local Church: Other Valid Ministries (68c)	7			
Appointments to Attend School (68d)	1	12		
On Leave of Absence (46)	10	2		
On Sabbatical Leave (47)				
On Disability Leave (48c)	4		1	
Retired (49, 50)	104		18	
Total Number, Ministerial Members	413	44	44	52
Grand Total, All Conference Ministerial Members	553			

56. What is the number of:

a) Local pastors (other than full-time under appointment)? 72.

b) Ministers of other denominations approved for service as pastors of charges? None.

c) Ministers of other denominations serving in ecumenical ministries, with credentials certified as being at least equal to those of associate members? None.

d) Retired members of other conferences or other denominations serving as pastors of charges? 4.

PART III — DIACONAL MINISTERS

57. Who are consecrated this year as diaconal ministers? No one.

58. Who are reinstated as diaconal ministers? No one.

59. Who are transferred in as diaconal ministers? Wayne Hutcheson from the South Georgia Conference in August, 1983.

60. What diaconal ministers have been granted leaves of absence:

a) Since the last session of the Annual Conference? Dale B. Self, January, 1984.

b) At this session of the Annual Conference? No one.

61. Who are transferred out as diaconal ministers? Mary Kathryn Crone to the Holston Conference, September, 1983; Dale B. Self Hansel to the Western Ohio Conference, May, 1984; Patrick H. Schott to the Mississippi Conference, February, 1984.

62. Who have had their conference relationship as diaconal ministers terminated by Annual Conference action? No one.

63. Who have taken the retired relationship to the Annual Conference as diaconal ministers?
a) This year? No one.
b) Previously? Voncile E. Jones.
64. What diaconal ministers have died during the year:
a) Effective? No one.
b) Retired? No one.

PART IV — MINISTERIAL APPOINTMENTS AND CONCLUDING BUSINESS

65. Who are approved for appointment to less than full-time service, what is the total number of years for which such approval has been granted to each, and for what fraction of full-time service (in one-quarter increments) is approval granted (for purposes of equitable salary claim and pension credit)? Billy Joe Bass (3rd Yr. - 25%); Larry D. Bennett (4th Yr. - 75%); Gillis Crenshaw (4th Yr. - 25%); H. Lavon Davis (4th Yr. - 25%); D. Reynolds Ellisor (4th Yr. - 25%); Wayne Helms (4th Yr. - 25%); Cletis Ingram (AM) (3rd Yr. - 50%); Jacob Joseph (3rd Yr. - 25%); Ben A. McDavid (3rd Yr. - 25%); James Morris (3rd Yr. - 75%); Lynn S. Nesbitt (3rd Yr. - 50%); Hubert Segers (3rd Yr. - 25%); Bobby H. Skipper (4th Yr. - 25%); Curtis Smith (3rd Yr. - 25%); John P. Thomas (4th Yr. - 50%).

66. What changes have been made in appointments since the last Annual Conference session?

ANDALUSIA DISTRICT: October 31, 1983 — William R. Hunter (AM) released from Bermuda. November 6, 1983 — Bermuda and Bellville divided into station churches; Jimmy R. O'Bryant (S) appointed to Bermuda and Thomas E. Smith (PTLP) appointed to Bellville. November 15, 1983 — Cecil E. Bradley appointed to the Andalusia District. January 31, 1984 — Jimmy R. O'Bryant (S) released from Bermuda.

DEMOPOLIS DISTRICT: July 1, 1983 — Jimmy R. O'Bryant (S) released from Lisman. August 5, 1983 — Stephen B. Collins (S) appointed to Lisman.

DOTHAN DISTRICT: August 1, 1983 — W. Gary Armstrong (PTLP) released from Sardis, Enterprise. August 5, 1983 — M. Frank Ketchum (S) appointed to Sardis, Enterprise. October 24, 1983 — W. Rudolph Phillips (S) released from Mt. Hebron. November 1, 1983 — Bobby H. Skipper (CPT) appointed to Mt. Hebron and W.H. Lovett (S) appointed to Mt. Zion. November 15, 1983 — James E. Savage appointed to Dothan, Lafayette Street.

MARIANNA-PANAMA CITY DISTRICT: September 1, 1983 — Larry M. Woods (S) appointed to Marianna, First as the associate; Dewey L. Lolley (PTLP) appointed to Salem. November 15, 1983 — J. Walter Ellisor appointed to the Marianna-Panama City District and Langdon H. Garrison appointed to Panama City, First.

MOBILE DISTRICT: October 1, 1983 — Deer Park taken from Deer Park-Fruitdale and Otis T. Guy (RS) appointed to Deer Park. November 15, 1983 — Norman B. McLeod, Jr. released from Prichard, Eight Mile and James E. Fillingim appointed to Prichard, Eight Mile; John H. Bonner appointed to Mobile, St. Paul; Thomas L. Butts, Jr. appointed to Mobile, Chickasaw.

MONTGOMERY DISTRICT: September 15, 1983 — David B. Carpenter (SLP) released from LaPlace Circuit and Ray T. Bass, Jr. (S) appointed to LaPlace Circuit. November 1, 1983 — Allen N. Striepe (FTLP) appointed to Montgomery, Whitfield Memorial as the associate. November 15, 1983 — Bishop Carl J. Sanders released from Montgomery, First and Karl K. Stegall appointed to Montgomery, First. December 1, 1983 — Wallsboro taken from Pierce Chapel-Union and Henry Frank Chunn (RS) appointed to Wallsboro; Walter M. Robinson (S) appointed to Pierce Chapel-Union.

PENSACOLA DISTRICT: June 30, 1983 — Hubert C. Segers (CPT) released from Elizabeth Chapel. August 1, 1983 — H. Paul Mathison (RS) appointed to Elizabeth Chapel. November 15, 1983 — Oliver H. Scott, Jr. appointed to Bay Minette, First.

SELMA DISTRICT: September 15, 1983 — Wesley H. Wachob released from Millbrook and Bobby S. Holladay appointed to Millbrook.

TROY DISTRICT: September 15, 1983 — J. Buddy Capps appointed to Phenix City, Summerville. November 15, 1983 — Rex M. Mixson appointed to the Troy District.

67. Where are the preachers stationed for the ensuing year? See Division VII — Appointments.

68. What ordained ministers are appointed beyond the local church for the ensuing year:
a) Within the connectional structures of United Methodism? See Division VII — Appointments.
b) To extension ministries? See Division VII — Appointments.
c) To other valid ministries? See Division VII — Appointments.
d) To attend school:
Associate Members: No one.
Probationary Members: Danny Martin Barfield; Richard A. Bennett; Reuben Lawrence Bowden, Jr.; Anita Gay Hataway; James Gorman Houston, III; Harry Clifford Johnson; Ray C. Lane, Jr.; Tony M. Ledbetter; Marvin W. Luckie; Richard A. Monroe; Jerold C. O'Guin; Bruce W. Sheffield.
Members in Full Connection: James R. Jeffcoat, Jr.
69. Where are the diaconal ministers appointed for the ensuing year? See Division VII — Appointments.
70. What other personal notations should be made?
In a Church Trial ending April 22, 1983, Thomas Lane Butts, Jr., an elder in full connection, was suspended from all duties of an elder until the 1985 session of Annual Conference. On October 14, 1983, the Southeastern Jurisdictional Court of Appeals reversed the decision of the Trial Court. In a special session of the Alabama-West Florida Annual Conference on November 11, 1983, the character of Mr. Butts was approved. He was appointed to a church on November 15, 1983.
71. Where shall the next Conference Session be held? Huntingdon College, Montgomery, Alabama.

ADDENDUM TO MINUTE QUESTIONS

Annual Report of Professional Christian Educators

1. Certified during the past year:
Directors of Christian Education: No one.
Ministers of Christian Education: No one.
Associates in Christian Education: Cathie Wilbourne, First UMC, P.O. Box 72, Eufaula, AL 36027.
2. Certification renewed during the past year:
Directors of Christian Education: Grace T. Cook, 1817 Fairforest Dr., Montgomery, AL 36106; Mary Kathryn Crone, 516 Grace Ave., Sevierville, TN 37862; L. Edwin Free, First UMC, 1108 W. Main St., Dothan, AL 36303; Sara W. Goolsby, Auburn UMC, P.O. Box 1290, Auburn, AL 36830; W. David Goolsby, Auburn Wesley Foundation, P.O. Box 991, Auburn, AL 36830; Sally Carson Granberry, Dauphin Way UMC, P.O. Box 6845, Mobile, AL 36660; Nonie S. Green, First UMC, 1108 W. Main St., Dothan, AL 36303; Rudolph H. Heintzelman, Frazer Memorial UMC, P.O. Box 17060, Montgomery, AL 36117; Melanie Ann Henry, 1012 W. 2nd St., Clarksdale, MS 38614; Louise S. Johns, Huntingdon College, 4037 Strathmore Dr., Montgomery, AL 36116; Kathy Lincks Jorgensen, Dauphin Way UMC, P.O. Box 6845, Mobile, AL 36660; Francine Le Schmidt, Gulf Breeze UMC, P.O. Box 338, Gulf Breeze, FL 32561; R. Stephen Lee, Shalimar UMC, 75 Schooner Lane, Shalimar, FL 32579; Blair Richards, First UMC, P.O. Box 248, Panama City, FL 32401; Dottie K. Lovelady Rogers, Forest Hill UMC, 4807 Princeton Dr., Mobile, AL 36610; Luanne Smith, Robertsdale UMC, P.O. Box 3396, Robertsdale, AL 36567; Mark C. Stewart, Conference Headquarters, P.O. Box 700, Andalusia, AL 36420.
Ministers of Christian Education: James W. Bell, 2720 Woodcliff Dr., Mobile, AL 36609.
Associates in Christian Education: Dale B. Self Hansel, 3147 Willis Ave., Cincinnati, OH 45208; Sue M. Parnell, Fairhope UMC, 155 S. Section St., Fairhope, AL 36532.
3. Transferred in: No one.
4. Transferred out: Mary Kathryn Crone, Holston; Dale B. Self Hansel, W. Ohio; Melanie Ann Henry, North Mississippi.
5. Discontinued: Earl L. Ballard, Trinity UMC, P.O. Box 111, Opelika, AL 36801.
6. Educational Assistants: Alisen Bailey, St. Andrew UMC, 2001 W. 11th St., Panama City, FL 32401; Jane Blair, First UMC, P.O. Box 396, Prattville, AL 36067; Betty Cates, Aldersgate UMC, Rt. 10, Box 47A, Montgomery, AL 36116; Ben Free, First UMC, P.O. Box 387, Monroeville, AL 36461; Chris Jackson, Cokesbury UMC, 5725 9th Ave., Pensacola, FL

32504; Vickie Lotz, Richards Memorial UMC, 2600 W. Strong St., Pensacola, FL 32505; Jo Lovell, First UMC, P.O. Box 1028, Opelika, AL 36801; Margo Martin, First UMC, 295 8th St., N., Clanton, AL 35045; Roberta Rawlings, St. Luke UMC, 406 Gibson St., Enterprise, AL 36330; Bill Roy, St. James UMC, 3481 S. Court St., Montgomery, AL 36105; Melanie Scarborough, First UMC, P.O. Box 6150, Montgomery, AL 36194; Darlene Slate, Dexter Avenue UMC, 301 Dexter Ave., Montgomery, AL 36104; Charles Wells, First UMC, P.O. Box 396, Prattville, AL 36067; Pam Wilson, Niceville UMC, P.O. Box 278, Niceville, FL 32578; Pam Waldorff, Gadsden Street UMC, 901 E. Gadsden St., Pensacola FL 32501.

Annual Report of Professional Church Musicians

1. Certified during the past year:
Directors of Music: No one.
Ministers of Music: No one.
Associates in Music: No one.
2. Certification renewed:
Directors of Music: Bonnie Jean Early, Dauphin Way UMC, P.O. Box 6845, Mobile, AL 36660; Floyd R. Hickman, First UMC, 6 E. Wright St., Pensacola, FL 32501; Jeffery G. Hummell, First UMC, P.O. Box 1515, Enterprise, AL 36330; Ellen B. Johnston, Forest Hill UMC, 4807 Princeton Dr., Mobile, AL 36618; R. Stephen Lee, Shalimar UMC, 75 Schooner Ln., Shalimar, FL 32579; Mark C. Stewart, Conference Headquarters, P.O. Box 700, Andalusia, AL 36420.
Ministers of Music: David H. Witt, St. Francis Street UMC, P.O. Box 1486, Mobile, AL 36601.
Associates in Music: No one.
3. Transferred in: Wayne Hutcheson, South Georgia.
4. Transferred out: Melanie Ann Henry, North Mississippi; Patrick H. Schott, Mississippi.
5. Discontinued: Valrey W. Early, Dauphin Way UMC, P.O. Box 6845, Mobile, AL 36660; James S. Elkins, Jr., First UMC, 311 S. Pensacola Ave., Atmore, AL 36502; Pat Flannagan, King College, Bristol, TN 37620.
6. Music Assistants: No one.

Annual Report of Diaconal Ministers

1. Who are consecrated this year as diaconal ministers? No one.
2. Who are continued as diaconal ministers?
Lisa Friedman Ausley, Rt.10, Box 47-A, Montgomery, AL 36116; Aldersgate UMC, May 24, 1982, Christian Education.
L. Edwin Free, 1108 W. Main Street, Dothan AL 36303; First UMC, May 30, 1977, Christian Education.
Sara W. Goolsby, P.O. Box 1290, Auburn, AL 36830; Auburn UMC, May 24, 1982, Christian Education.
William David Goolsby, P.O. Box 991, Auburn, AL 36830; Auburn Wesley Foundation; May 24, 1982, Christian Education.
Sally Carson Granberry, P.O. Box 6845, Mobile, AL 36660; Dauphin Way UMC, May, 1977, Christian Education.
Nonie S. Green, 1108 W. Main St., Dothan, AL 36303; First UMC, May 30, 1978, Christian Education.
Rudy Heintzelman, P.O. Box 17060, Montgomery, AL 36117; Frazer Memorial UMC, May 30, 1977, Christian Education.
Floyd R. Hickman, 6 E. Wright St., Pensacola, FL 32501; First UMC, May 28, 1979, Music.
Jeffery G. Hummel, P.O. Box 1515, Enterprise, AL 36330; First UMC, May 26, 1980, Music.
Wayne Hutcheson, 599 East 8th St., Crestview, FL 32536; First UMC, June 5, 1979, Music.
Kathy Lincks Jorgensen, P.O. Box 6845, Mobile, AL 36660; Dauphin Way UMC, May 30, 1977, Christian Education.
Roger Stephen Lee, P.O. Box 795, Shalimar, FL 32579; Shalimar UMC, May 24, 1982, Christian Education and Music.
Francine Le Schmidt, P.O. Box 338, Gulf Breeze, FL 32561; Gulf Breeze UMC, May 25, 1981, Christian Education.

Sue M. Parnell, 155 S. Section St., Fairhope, AL 36532; Fairhope UMC, May 26, 1980, Christian Education.

Blair P. Richards, P.O. Box 248, Panama City, FL 32401; First UMC, June 6, 1977, Christian Education.

Dottie K. Lovelady Rogers, 4807 Princeton Dr., Mobile, AL 36610; Forest Hill UMC, May 26, 1980, Christian Education.

Mark C. Stewart, P.O. Box 700, Andalusia, AL 36420; Alabama-West Florida. C.C.O.M., May 30, 1978, Christian Education and Music.

3. Who are reinstated as diaconal ministers. No one.

4. Transferred in: Wayne Hutcheson, South Georgia Conference.

5. Transferred out: Mary K. Crone, Holston Conference; Dale B. Hansel, West Ohio Conference; Patrick H. Schott, Mississippi Conference.

6. Who have had their conference relationship as diaconal ministers terminated by annual conference action? No one.

7. Who have taken the retired relationship to the annual conference as diaconal ministers?

A. This year? No one.

B. Previously? Voncile E. Jones, 1305 Tacoma St., Dothan, AL 36303 (May 28, 1980).

Division VII
1984-1985 Appointments

Appointments Beyond The Local Church

Appointments Within the Connectional Structure (Paragraph 439.1a)

District Superintendents of:
Andalusia District — Cecil E. Bradley
Demopolis District — William E. Calhoun
Dothan District — Pruitt Willis
Marianna-Panama City District — J. Walter Ellisor
Mobile District — Billy D. Gaither
Montgomery District — James P. Dannelly, Jr.
Pensacola District — Clifford M. Abbott
Selma District — Robert L. Vaughn
Troy District — Rex M. Mixson
Director, Conference Council on Ministries — Andalusia, First CC — Roy T. Sublette
Associate Director, Conference Council on Ministries — Andalusia, First CC — Gerald H. Maddox
Associate Director, Conference Council on Ministries — Andalusia, First CC — Michael G. Roberts
Associate Director, Conference Council on Ministries/Director, Blue Lake — Andalusia, First CC — Linwood A. Lewis
Conference Treasurer-Pensions-Homes for Claimants — Andalusia, First CC — Joe Ed Hastings
Southeastern Jurisdiction Field Staff Consultant, United Methodist Communications — Clanton, First CC — M. Ervin Dailey
Director of Church Relations and Professor of Religion, Birmingham-Southern College — Normandale CC — Robert W. Wingard
President, Huntingdon College — Montgomery, First CC — Allen K. Jackson
Professor, Huntingdon College — Ramer-Pine Level CC — Roger Dick Johns
Professor, Huntingdon College — Woodland CC — William M. Pickard, Jr.
Mobile Inner City Mission-Metro — Dauphin Way CC — J. Fred Toland, Jr.
Noah's Ark — Forest Park CC — James C. Rains
Director of Admissions and Student Affairs, Duke Divinity School — St. Mark (Mobile) CC — Paula E. Gilbert
Chaplain, Methodist Children's Home, Selma — Shalimar CC — Mary Beth Cloyd
Instructor of Religion & Philosophy, Huntingdon College and Chaplain, Tutwiler Prison — Montgomery, First CC — Louise Stowe Johns (PM)

Appointment of Persons Endorsed by the Division of Chaplains and Related Ministries (Paragraph 439.1b)

Chaplain, U.S. Army — Dothan, First CC — J. Earl Andrews
Chaplain, U.S. Army — St. Mark (Montgomery) CC — Turpin C. Ashurst
Chaplain, Cheaha Regional Health Center, Sylacauga, AL — Whitfield CC — Donald G. Brown
Chaplain, U.S. Air Force — Slocomb CC — T. O'Neal Brown
Chaplain, U.S. Army — St. Mark (Pensacola) CC — Edison F. Burleson
Staff Chaplain, University of Alabama Hospitals, Birmingham — Mt. Carmel CC — J. Robert Daffin
Chaplain, U.S. Air Force — Bowen CC — Lowell E. Hale
Chaplain, U.S. Air Force — Summerville CC — Robert E. Hendricks
Chaplain, U.S. Navy — Marianna CC — Lawrence R. Horne
Chaplain, U.S. Army — Church Street CC — David E. McLean
Chaplain, U.S. Army — Metropolitan CC — James L. Moody

Chaplain, U.S. Air Force — Pine Level CC — C. Wayne Perry
Chaplain, U.S. Air Force — Panama City, First CC — Clyde F. Pressley
Chaplain, U.S. Navy — Fort Deposit CC — Lee C. Robison
Chaplain, U.S. Army — Seale CC — Marvin Keron Vickers, Jr.
Assistant Director for Pastoral Care and Clinical Training, Baptist Medical Center-Montclair — Pensacola, First CC — Dann R. Ward
Chaplain, U.S. Navy — Richards Memorial CC — Frederick R. Zobel

Appointment of Persons in Service Under The World Division of the General Board of Global Ministries (Paragraph 439.1c)

No One

Appointments to Other Valid Extension Ministries (Paragraph 439.1d)

Assistant Professor of Sociology and Anthropology, University of West Florida — Pensacola, First CC — Dallas A. Blanchard
Protestant Chaplain, Resident I, St. Elizabeth Hospital, Washington, DC — Sneads CC — John M. Cannon
Professor of Religion and Philosophy, Athens State College, Athens, AL — St. Mark (Pensacola) CC — Curtis D. Coleman
Therapist, Youth Services Program, Ben Gordon Community Mental Health Center, DeKalb, IL — Summerdale CC — G. Damon Nolin
Director, Mobile Pastoral Counseling Center, Mobile, AL — Dauphin Way CC — Jack R. Shearer, Jr.
Director, Alumni Affairs, Asbury College — Ft. Walton Beach CC — J. Russell Williams
Director of Law Enforcement Ministries — Pleasant Grove CC — Leroy W. Greenlaw
Vice President, Homeland Ministries, World Gospel Mission — Milton, Christ CC — James N. Hosey

Appointments to Attend School (Paragraph 439.1e)

Asbury Theological Seminary — Georgiana CC — Jerold C. O'Guin (PM)
Drew University — Opp, First CC — James R. Jeffcoat, Jr.
Asbury Theological Seminary — St. Mark (Marianna-Panama City) CC — Richard A. Bennett (PM)
Asbury Theological Seminary, Salem CC — Ray C. Lane (PM)
Candler School of Theology — Lynn Haven CC — Harry Clifford Johnson (PM)
Asbury Theological Seminary — Millry CC — Danny Martin Barfield (PM)
Emory University — Tallassee, First CC — Tony M. Ledbetter (PM)
Perkins School of Theology, SMU — Hope Hull CC — Anita Gay Hataway (PM)
Duke Divinity School — Brundidge CC — Reuben Lawrence Bowden, Jr. (PM)
Asbury Theological Seminary — Atmore, McRae Street CC — Richard A. Monroe (PM)
Asbury Theological Seminary — Warrington CC — Marvin W. Luckie (PM)
Yale Divinity School — Eufaula, First CC — James Gordon Houston, III (PM)
Asbury Theological Seminary — Citronelle CC — Bruce W. Sheffield (PM)

Affiliate Charge Conference Relationship (Paragraph 439.4)

Chaplain, Tuskegee Veteran's Administration Hospital — Auburn, First CC — Member Mississippi Conference — Wilmer H. Clay
Chaplain, Tuskegee Veteran's Administration Hospital — Tuskegee Bowen CC — Member North Georgia Conference — A.D. Williams
Chaplain, U.S. Navy — St. Andrew (Pensacola) CC — Member North Alabama Conference — John S. Gates, III
Chaplain, Huntingdon College — Montgomery, First CC — Member Eastern Pennsylvania Conference — Robert H. Beckley

DIACONAL MINISTERS

Andalusia District

Associate Director, Alabama-West Florida Conference Staff — Andalusia, First CC — Mark C. Stewart

Director of Christian Education, First United Methodist Church, Crestview, FL — Wayne Hutchinson

Dothan District

Director of Christian Education, First United Methodist Church, Dothan — L. Edwin Free

Personal Growth Ministries Counselor, First United Methodist Church, Dothan — Nonie S. Green

Director of Music, Enterprise United Methodist Church — Jeffrey G. Hummel

Retired, Dothan, First CC — Voncile P. Jones

Mobile District

Director Christian Education, Dauphin Way United Methodist Church — Sally C. Granberry

Director Christian Education, Dauphin Way United Methodist Church — Kathy L. Jorgenson

Director Christian Education, Forest Hill United Methodist Church — Dottie K. Lovelady Rodgers

Montgomery District

Director of Christian Education, Auburn United Methodist Church — Sarah Warren Goolsby

Director Auburn Wesley Foundation, Auburn United Methodist Church — William David Goolsby

Director of Programs, Frazer Memorial United Methodist Church — Rudolph A. Heintzelman

Senior Adult-Youth, Aldersgate United Methodist Church — Lisa F. Ausley

Leave of Absence — Grace T. Cook

Pensacola District

Minister of Music, First United Methodist Church, Pensacola — Floyd Hickman

Minister of Music, Shalimar United Methodist Church — Roger Stephen Lee

Director of Christian Education, Gulf Breeze United Methodist Church — Francine LeSchmidt

Director of Christian Education, Fairhope United Methodist Church — Sue M. Parnell

Deaconess: Director, Children's Resource Center, Pensacola — Pensacola, First CC — Dorothea E. Sarver

ANDALUSIA DISTRICT

District Superintendent — Cecil E. Bradley (2) 38,900

Andalusia:
- First — Arthur L. Luckie (1) 29,100
- West End — (A. Don Peters) FTLP (1) 14,300

Baker — TBS (Clay Kelley) (2) 6,300

Bermuda — Jack A. Hankins (PM) (1) 15,430

Bolling Circuit — TBS (Harold Sirmon) S (3) 3,120

Brewton:
- Alco-Pollard — (Sam E. Trent, Sr.) FTLP (1) 15,942
- Cedar Hill — Alton L. Pitchford (AM) (1) 17,620
- East Brewton, First — John K. Dickinson, Jr. (2) 24,652
- First — J. Thomas Terry (3) 31,700

Castleberry — Howard L. Bozeman (2) 17,200
Conecuh Circuit — (John I. Baxter) SLP (3) 8,194
Crestview:
First — H. Stanley Mullins (1) 32,130
Friendship — TBS Aubrey G. Walley (RS) (1) 10,400
New Bethel — (Dean McCoury) PTLP (4) 12,000
Dozier — H. Lavond Davis (CPT) (1) 8,300
Dixie-Douglas Chapel — TBS 2,240
Elba — John C. Carmichael (5) 25,750
Evergreen:
Evergreen Circuit — (Michael B. Bledsoe) PTLP (14) 8,075
First — Marvin C. Ennis (2) 21,200
St. Paul — Horatio J. Matthews (RS) (13) 7,560
Sparta Hill — (Richard Carter) SLP (1) 3,397
Excel — Fred W. Bailey (3) 18,342
Florala — W. Keith Grantham (6) 25,660
Frisco City — Steve A. Rascoe (PM) (1) 20,100
Georgiana — J. Joel Jones (2) 21,615
Georgiana Circuit — (Glen Higdon) PTLP (3) 3,552
Friendship — (Shirley Roberson) PTLP (3) 3,900
Kinston-Piney Grove — (David Bromstad) FTLP (6) 17,368
Lime Springs — C. Everett Barnes (RS) (1) 6,468
May Creek — (Martha Baxter) PTLP (3) 3,500
McKenzie — (Tommy F. Arledge) FTLP (1) 9,521
Monroeville, First — Ernest M. Andress (4) 32,000
Mt. Zion, East — James J. Jines, III (1) 17,270
Mt. Zion, West — (Thomas E. Smith) PTLP (4) 5,712
Opp:
First — Don H. Dean (5) 26,368
Friendship — TBS 1,040
Memorial-Macedonia — (J. Glenn Carmichael) FTLP (1) 11,800
Providence — Billy Joe Bass (CPT) (3) 5,400
Repton Circuit — Keith B. Graham (5) 15,260
Samson-Corner Creek — O.E. Murphree (4) 17,080
Sepulga Circuit — (J.W. Land) PTLP (3) 8,759
Uriah Circuit — (David Shepard) FTLP (2) 14,928
Wallace — (Lester Cassidy) PTLP (4) 2,556

Appointments Beyond The Local Church

Appointments Within The Connectional Structure (Paragraph 439.1a)

Director, Conference Council on Ministries — Andalusia, First CC — Roy T. Sublette (1) 38,900

Associate Director, Conference Council on Ministries — Andalusia, First CC — Gerald H. Maddox (3) 27,704

Associate Director, Conference Council on Ministries — Andalusia, First CC — Michael G. Roberts (4) 20,535

Associate Director, Conference Council on Ministries/Director, Blue Lake — Andalusia, First CC — Linwood A. Lewis (5) 28,700

Conference Treasurer-Pensions-Homes for Claimants — Andalusia, First CC — Joe Ed Hastings (4) 28,654

Appointments to Attend School (Paragraph 439.1e)

Asbury Theological Seminary — Georgiana, First CC — Jerold C. O'Guin (PM)

Drew University — Opp, First CC — James R. Jeffcoat, Jr.

Diaconal Ministers

Associate Director, Alabame-West Florida Conference Staff — Andalusia, First CC — Mark C. Stewart, Jr.

Director of Christian Education, First United Methodist Church, Crestview, FL — Wayne Hutchinson

Leave Of Absence
Raymond H. Lieber — Baker CC

Retired Ministers
C. Everett Barnes — Lime Springs CC
Oliver C. Weaver — Brewton, First CC
W.B. Atkinson — Friendship, Crestview CC
G.P. Cantrell — Opp, First CC
L.B. Headley — Frisco City CC
Porter B. Daniels (AM) — May Creek CC
Carnie Jernigan (AM) — Uriah CC
A.H. VanLandingham — Crestview, First CC
Horatio J. Matthews — Evergreen, St. Paul CC
Ralph E. Howell — Mt. Zion, West CC

Disability Leave
Fred M. Folkes (AM) — Excel CC

DEMOPOLIS DISTRICT

District Superintendent — William E. Calhoun (1) 38,900

Akron Circuit — (James Howard) FTLP (3) 9,942
Akron-Flatwoods — J. Wayne Helms (CPT) (6) 2,360
Allen — (Baston L. Butler) (FTLP) (3) 9,600
Bashi-Peachtree — (J. Bruce Richerson) FTLP (4) 11,136
Butler — Edward D. Henne (5) 32,416
Butler Circuit — TBS (Melvin Perry) S (1) 8,600
Coffeeville — Naomi P. Brown (AM) (1) 10,942
Coke's Chapel-Brewersville — TBS (Charles Blankenship) S (2) 6,240
Demopolis — Thomas W. Sowell (1) 35,000
Eutaw — Marquis M. Wingard (5) 27,408
Eutaw Circuit — (T.E. Hamby) PTLP (15) 6,787
Gainesville — William Crutchfield (AM) (9) 11,199
Gastonburg — James L. Waters, Jr. (CPT) (16) 6,600
Geiger — Fred E. Duke (RS) (3) 10,720
Geiger Circuit — Earl Portis (RS) (24) 3,420
Gilbertown — Hurley D. Guy (AM) (4) 18,465
Greensboro — Charles M. Langford (1) 31,125
Grove Hill — J. Wilbur Majors (3) 27,530
Jackson — Jake B. Brown (4) 34,200
Jackson-McCanns — J. Carl Jackson (1) 25,500
Linden — James W. Carpenter (1) 26,520
Lisman — (U.L. Ratliff) FTLP (1) 10,728
Livingston — E. Zedoc Baxter (1) 27,300
Marion — Ralph R. Hendricks (2) 33,368
Marion Circuit — (Levi D. Knox) FTLP (4) 9,440
Melvin — James A. Posey (3) 17,100
Moundville — Ray C. Lane, Sr. (3) 26,750
Mount Hermon — Earle H. Temple, Jr. (1) 11,440
Oak Grove Circuit — (James A. Anthony) FTLP (12) 9,440
Pine Hill — A. Roderick Curry (PM) (1) 17,410
Silas — J. Melton Guy (PM) (1) 17,735
South Choctaw Circuit — TBS James W. Hinson S (8) 5,640
Sweet Water — Coy J. Gaddis (AM) (2) 18,084
Thomaston — Joseph A. Holloway (AM) (6) 21,137

Thomasville — Malcolm L. Roberts (1) 29,025
Trinity — TBS (James L. Allen, Jr.) S (2) 10,938
Uniontown — (James B. Perry) FTLP (2) 12,214
Wesley Chapel — Douglas L. Golden (2) 14,300
York — Charles B. Craddock (AM) (8) 22,647

Disability Leave
Jack Holland — Greensboro CC

Retired Ministers
Edmund O. Bradley — Silas CC
Albert C. Britt — Pine Hill CC
Emory H. Brown — Coffeeville CC
Wilbur O. Calhoun — Grove Hill CC
Marshall G. Ford — Greensboro CC
Earl C. Portis — Oak Grove CC
J. Wilson Smack — Pine Hill CC
Ray E. Whatley — Grove Hill CC
Eugene D. Caddell — Greensboro CC
James C. Brown — Coffeeville CC
Herbert C. Hill — Demopolis CC
Morris O. Ingram —

DOTHAN DISTRICT

District Superintendent — Pruitt Willis (3) 38,900

Abbeville — Jimmie R. Spikes (2) 28,270
Ariton-Pleasant Ridge — (Philip D. Craddock) FTLP (2) 15,600
Asbury — (Donald D. Lolley) PTLP (12) 5,400
Ashford — E. Madoc Thomas (3) 20,500
Bethel — (Marcus H. Rosser) FTLP (3) 13,750
Big Creek — (Troy L. Walsingham) PTLP (7) 8,400
Black — Johnie W. McCurdy (RS) (2) 6,000
Center — (L. Terriel Andrews) PTLP (9) 7,072
Center Ridge — TBS (Jack R. Reynolds) S (1) 4,000
Coffee Springs — (Charles McGlothren) PTLP (3) 8,000
Columbia — William E. Grant (2) 14,300
Cottonwood — W. Herbert Walls (1) 19,800
Daleville — Richard E. Jordan (3) 17,802
Dothan:
- Cloverdale — J. Walker Epps (2) 23,953
- Covenant — B. Michael Watson (6) 31,500
- Covenant, Associate — Lynn S. Nesbitt (CPT) (2) 6,000
- Curtis Memorial — R. Bruce Johnson (2) 24,500
- First — Lester H. Spencer (2) 42,000
- First, Associate — Timothy R. Trent (4) 20,670
- First, Associate — James B. Sanders, III (2) 17,020
- Highland Park — James A. Belcher (3) 23,720
- Lafayette Street — James E. Savage (2) 32,500
- Lafayette Street — TBS 15,500

Echo — Charles Michael McKnight (PM) (3) 15,300
Enterprise:
- First — Richard O. Sigler — (5) 39,355
- Pleasant Ridge — (J. Herbert Whatley) PTLP (5) 7,000
- Rucker Blvd. (New) — Ronald T. Ball (1) 18,000
- St. Luke — Jesse R. Evans, Jr. (3) 26,850
- St. Paul — (Johnny M. Belcher) FTLP (7) 13,000
- Wesley Chapel — C. Ray Kelly (AM) (6) 18,200

Geneva:
First — Elvin T. Edgar (5) 25,500
Pleasant Ridge TBS (Billie R. Westbrook) S (2) 4,120
Westside — W. Earl Bridges (2) 24,500
Grimes — D. Reynolds Ellisor (CPT) (7) 7,200
Haleburg — W. Earl Dubois (RS) (4) 4,200
Hartford:
First — Wallace E. Dismukes (1) 25,000
St. Paul-Millville — (Joe W. Gissendanner) PTLP (4) 5,500
Headland — George M. Sedberry (3) 21,525
Kinsey — TBS (John A. Sanders) S (2) 2,400
Madrid-St. Mary — TBS (James Craig Shannon) S (1) 2,550
Midland City-Blackwoods — Alonzo J. Alburl (AM) (2) 11,650
Mount Carmel — (Larry W. Dykes) PTLP (3) 6,240
Mount Hebron — Bobby H. Skipper (CPT) (2) 4,200
Mount Zion — TBS (W.H. Lovett) S (2) 3,600
Napier — (Jeffrey R. Robbins) SLP (1) 7,200
New Brockton — (Lister B. Grant) FTLP (2) 9,600
Newton — A. Spencer Turnipseed (1) 17,800
Old Tabernacle — (W. Perry Vickers) PTLP (3) 7,718
Ozark:
First — Asa Boozer (2) 34,200
First, Associate — H. Joseph Curtis (PM) (1) 17,600
Pleasant Hill — (Everett V. Killman) FTLP (5) 18,000
Post Oak-Elamville — TBS (Michael H. White) S (1) 8,000
Westview Heights — John F. Edwards (2) 19,404
Pinckard — W. Thad Chesser (2) 19,000
Piney Grove — (Emmett L. White) FTLP (17) 13,805
Pleasant Grove — Thomas S. Harris (RS) (9) 4,500
Pondtown — Robert V. Greenwood (3) 14,400
Providence — (Wayne Newton) PTLP (2) 6,000
Rocky Creek — (Charles D. Campbell) PTLP (4) 5,720
Sardis-Enterprise — TBS (Michael C. Robinson) S (1) 5,000
Sardis-Midway — (James H. Lolley) PTLP (12) 7,200
Skipperville — E. Glenn Greenhill (AM) (3) 16,000
Slocomb-Hurricane — B. Frank Arledge (2) 21,866
Sylvan Grove — Gillis Crenshaw (CPT) (10) 6,855
Tabernacle-Dothan — (Bobby W. Grice) PTLP (5) 8,500
Taylor-Malvern — J.H. Bullington, Sr. (RS) (2) 6,000
Webb — John P. Thomas (CPT) (6) 10,080
Wesley Chapel-Oak Grove — TBS (Austin F. Staples, Jr.) S (2) 4,095
Wesley Chapel-Tabernacle — (O. Rankin Tyler) PTLP (2) 5,500

Appointments Beyond The Local Church

Appointments of Persons Endorsed by the Division of Chaplains and Related Ministries (Paragraph 439.1b)
Chaplain, U.S. Army — Dothan, First CC — Joel Earl Andrews
Chaplain, U.S. Air Force — Slocomb CC — T. O'Neal Brown

Diaconal Ministers
Director of Christian Education, First United Methodist Church, Dothan — L. Edwin Free
Personal Growth Ministries Counselor, First United Methodist Church, Dothan — Nonie S. Green
Director of Music, Enterprise United Methodist Church — Jeffrey G. Hummel
Retired — Dothan, First CC — Voncile P. Jones

Conference members who are appointed less than full time
Gillis H. Crenshaw, Jr. — Teacher, Dale County Alabama Schools — Sylvan Grove CC

D. Reynolds Ellisor — Teacher, Dale County Alabama Schools — Grimes CC
Lynn S. Nesbitt — Covenant CC
Bobby H. Skipper — Mount Hebron CC
John P. Thomas — Webb CC

Leave Of Absence
George W. Gilbert, Jr. — Dothan, First CC
Charles R. Pittman — Madrid CC

Retired Ministers
J.H. Bullington — Taylor-Malvern CC
W. Earl DuBois — Haleburg CC
J. Thad Ellisor — Lafayette Street CC
T.S. Harris — Pleasant Grove CC
Lucy C. Hathaway — Mount Hebron CC
Johnie W. McCurdy — Black CC
J.M. McKinney — Dothan, First CC
Douglas A. Newsome — Dothan, First CC
Merlin P. Shell — Abbeville CC
Samuel C. Shirah — Dothan, First CC
Wilbur L. Walton — Dothan, First CC
John H. Lane — Dothan, First CC

MARIANNA-PANAMA CITY DISTRICT

District Superintendent — J. Walter Ellisor (2-4) 38,900

Alaqua-Wesley Memorial — TBS (William Young) S (3) 5,700
Altha — A.L. Martin (RS) (1) 11,400
Bascom-Greenwood — Robert T. Bennett (PM) (2) 14,062
Bethlehem-Red Hill — (Donald Hawks) (PTLP) (2) 4,040
Blountstown — John M. Whatley, Jr. (1) 24,840
Bonifay — Kenneth R. Taylor (1) 24,000
Bruce-Black Creek — Hubert C. Segers (CPT) (1) 3,750
Campbellton — TBS (Addis I. Habbard) S (7) 6,000
Cedar Grove-Whitaker — TBS (Thomas Bracewell) S (1) 3,850
Center Ridge — (William R. Hunter) (FTLP) (1) 11,800
Chipley — C. Edward Britton (1) 27,500
Compass Lake — Buell W. Dalton (RS) (2) 3,900
Cottondale-Alford — Joe C. Register (2) 14,300
Cypress — (William G. Miller) PTLP (3) 3,900
DeFuniak Springs:
First — Joseph E. Bates (1) 26,000
East Mt. Zion — (D. Wesley Syfrett) PTLP (1) 6,000
Freeport — (Charles R. Wimberly) FTLP (4) 20,600
Galilee — (James W. Killman) FTLP (1) 13,400
Graceville — John T. Parker (4) 23,520
Grand Ridge — W.H. Stevenson (RAM) (3) 4,200
Green Hills — (Henry C. Moore) PTLP (7) 3,968
Highland View — TBS (Harold Thomas) S (2) 4,200
Honeyville — Earl R. Capps (1) 11,800
Malone-Friendship — (Thomas E. Whiddon) FTLP (6) 16,350
Marianna:
Grace — (Charles C. Cobb, Jr.) FTLP (1) 12,000
First — Henry E. Roberts (5) 42,887
First, Associate — Martha S. Wright (PM) (1) 15,250
Mexico Beach — (Charles M. Parker) PTLP (5) 4,200
Mexico Beach, Associate — TBS (David Taunton) S (1)
New Hope — A.Q. Mixon (RAM) (2) 3,005

Orange Hill — TBS (Billy Bruner) S (3) 7,104
Panama City:
Callaway — Fred E. Zeigler, Jr. (1) 22,063
First — Langdon H. Garrison (2) 43,050
First, Associate — Stephen M. MacInnis (PM) (2) 16,000
Forest Park — John W. Spivey (1) 32,100
Gulfview — M.C. Mathison (RS) (5) 11,000
Hiland Park — Robert E. Hall (4) 21,975
Lynn Haven — Haroll M. Devane (7) 28,954
Parker — Daniel D. Rhodes (6) 22,100
St. Andrew — Charles C. Hays, Jr. (1) 36,729
St. Mark — Robert C. Warren (3) 16,550
Springfield — (C. Fred Melvin) FTLP (11) 24,600
Trinity — W. Eugene Edwins (4) 22,200
Woodlawn — Kenneth E. Autrey (6) 27,850
Pleasant Grove — J.J. Snodgrass (RAM) (5) 5,400
Point Washington — Michael J. Calumbo (RAM) (3) 8,400
Ponce De Leon/Red Bay — (Phillip D. Shank) PTLP (1) 7,200
Poplar Head — (Johnnie Herring) PTLP (2) 2,600
Portland — TBS (Cecil D. Cliburn) S (6) 4,620
Port St. Joe — Alvin N. Harbour, Jr. (2) 27,000
Salem — TBS (Dewey Lolley) S (2) 5,200
Shady Grove — TBS (Ronald B. Alderman) S (5) 6,000
Sneads — Hays McKay, Jr. (2) 19,150
Springhill — A.B. Green (RAM) (3) 6,620
Venters Memorial — John W. King (3) 14,400
Vernon — George T. Scarborough (AM) (1) 13,680
Wausau — James Morris (CPT) (5) 7,080
Westville-Otter Creek — TBS (C.W. Steverson) S (2) 4,800
Wewahitchka — J. Richard Holmes (4) 21,000
Williams Memorial — J.C. Guy (RS) (6) 7,440

Appointments Beyond The Local Church

Appointments Within the Connectional Structure (Paragraph 439.1a)
Noah's Ark, Forest Park CC — James C. Rains

Appointments of Persons Endorsed by the Division of Chaplains and Related Ministries (Paragraph 439.1b)
Chaplain, U.S. Navy — St. Mark (Panama City) CC — Lawrence R. Horne
Chaplain, U.S. Air Force, Panama City, First CC — Clyde F. Pressley

Appointments to Other Valid Extension Ministries (Paragraph 439.1d)
Protestant Chaplain, Resident I, St. Elizabeth Hospital, Washington, DC — Sneads CC — John M. Cannon

Appointments to Attend School (Paragraph 439.1e)
Candler School of Theology, Lynn Haven CC — Harry Clifford Johnson (PM)
Asbury Theological Seminary, St. Mark CC — Richard A. Bennett (PM)
Asbury Theological Seminary, Salem CC — Ray C. Lane (PM)

Retired Missionaries
B.B. Cofield — Gulfview CC
Mrs. B.B. Cofield — Gulfview CC

Retired Ministers
M. Shofner Baldwin — Vernon CC
Clinton H. Chandler (AM) — Wausau CC
William F. Dunkle —

Henry T. Grayson — Parker CC
A.B. Green — Grand Ridge CC
Jacob C. Guy — Williams Memorial CC
Hubert E. McCrary — DeFuniak Springs, First CC
W.H. Stevenson — Cypress CC
Grady Moates — Shady Grove CC
A. Quincy Mixon — Westville CC
J.J. Snodgrass — Pleasant Grove CC
Lee R. Spencer — Marianna, First CC
C.S. Syfrette — Parker CC

Leave of Absence
Richard D. Ford (PM) — Altha CC

MOBILE DISTRICT

District Superintendent — Billy D. Gaither (2) 38,900

Aldersgate — (George A. Weaver) FTLP (3) 15,000
Barlow-Mt. Carmel — (Jeffrey L. Dolbare) PTLP (4) 11, 986
Bayou La Batre — Thomas J. Sheppard (3) 26,000
Calvert-McIntosh — Dean A. Bolan (2) 17,345
Chatom — Leonard L. Shults (3) 15,000
Chalker Memorial — TBS (James Isham Scarbrough) S (1) 3,600
Citronelle — W. Carl Herndon (2) 23,000
Coden — Kenneth E. Furr (PM) (1) 14,872
Creola — A.M. (Lee) Allen (7) 17,000
Dauphin Island — Lamar Spencer (RS) (3) 7,800
Deer Park — Otis T. Guy (RS) (2) 3,600
Epworth-Fruitdale — Curtis R. Smith (CPT) (7) 6,360
Ebenezer-Bethel — David A. Murray (4) 15,000
Fowl River-Zirlott Road — Stephen F. McGucken (3) 16,920
Georgetown-Chunchula — TBS (Jerry R. Arhelger) S (1) 12,448
Grand Bay — George S. Turnipseed (1) 27,120
Irvington — (David O. Pierce) FTLP (4) 10,040
Millry — J.A. Lindsey (RS) (1) 3,504
Minerva Memorial — (H. Lawrence Tillman) PTLP (1) 2,400
Mobile:
- Ashland Place — Ben Sawada (1) 40,000
- Ashland Place, Associate — Charles R. Smith, Jr. (PM) (1) 14,300
- Chickasaw — Thomas L. Butts, Jr. (2) 31,000
- Christ — Jeffrey R. Spiller (6) 26,850
- Crawford Chapel — W. Jean Spikes (2) 26,000
- Dauphin Way — Stephen F. Dill (13) 50,000
- Dauphin Way, Associate — Timothy H. Thompson (2) 21,500
- Dauphin Way, Associate — Oakley W. Melton, III (1) 18,000
- Forest Hill — R.L. Hoagland, Jr. (14) 31,780
- Fulton Heights — Alton E. Moore, Jr. (2) 19,800
- Government Street — Jerry R. Turner (7) 19,525
- Grace — Lauren L. Helveston (3) 17,308
- Hubbard Memorial — (Arnold L. Tillman) PTLP (5) 2,200
- Kingswood — George H. Mathison (3) 36,000
- Pleasant Valley — Thomas M. Ellisor, Jr. (2) 26,500
- Sage Avenue — James L. Allison (9) 28,967
- St. Francis Street — C. Bryant Wilson (AM) (1) 22,153
- St. John — Dewey M. Fleming (1) 26,952
- St. Mark — Richard S. Wright (4) 34,000
- St. Paul — John H. Bonner (2) 15,000
- South Brookley — Frank Furr (3) 31,046

Springhill Avenue — John D. Trobaugh (3) 29,344
Toulminville-Warren Street — Richard Walker, Jr. (17) 21,900
Trinity — Alva E. Beers (3) 7,150
Wesley Chapel-Theodore, First — (Abe Boykin, Jr.) FTLP (4) 14,475
West Side — Norman B. McLeod, Jr. (1) 25,500
Mt. Vernon — Terry A. Van Gilder (4) 19,544
Pine Grove — Robert D. Penton (2) 17,000
Prichard:
Eight Mile-Campus Minister — James E. Fillingim (2) 27,600
Prichard, First — TBS 6,500
Whistler — W.B. Atkinson, Jr. (3) 15,000
St. Stephens Circuit — Tommy Joe Stringer (AM) (3) 17,674
Saraland — J. Douglas Williams (3) 29,914
Satsuma — John C. Friedman (6) 30,690
Sunflower-Sims Chapel — Letcher C. Mitchell, Jr. (1) 11,900
Tanner-Williams — James D. Reece (PM) (3) 16,500
Theodore — R. Neil McDavid (8) 23,700
Wilmer — Charles E. Fail (2) 17,000

Appointments Beyond The Local Church

Appointments Within the Connectional Structure (Paragraph 439.1a)
Director of Admissions and Student Affairs, Duke Divinity School — St. Mark (Mobile) CC — Paula E. Gilbert
Mobile Inner City Mission-Metro Ministry — Dauphin Way CC — J. Fred Toland, Jr.

Appointments to Other Valid Extension Ministries (Paragraph 439.1d)
Director, Mobile Pastoral Counseling Center, Mobile, AL — Dauphin Way CC — Jack R. Shearer, Jr.

Appointment to Attend School (Paragraph 439.1e)
Asbury Theological Seminary — Millry CC — Danny Martin Barfield (PM)
Asbury Theological Seminary — Citronelle CC — Bruce W. Sheffield (PM)

Diaconal Ministers
Director Christian Education, Dauphin Way United Methodist Church — Sally C. Granberry
Director Christian Education, Dauphin Way United Methodist Church — Kathy L. Jorgenson
Director Christian Education, Forest Hill United Methodist Church — Dottie K. Lovelady Rodgers

Leave of Absence
Charles H. Boland, Jr. — Saraland CC

Retired Ministers
Ellis L. Andrews — St. Mark CC
Robert C. Harrington — Georgetown-Chunchula CC
B.B. McCurley — Theodore CC
Robert J. Rice — Wesley Chapel-Theodore, First CC
Harry V. Richardson — Toulminville-Warren Street CC
Carl Simpson, Sr. — Kingswood CC
Jasper J. Smith — St. Mark CC
Autis E. Price — Prichard, First CC
Lamar Spencer — Dauphin Island CC
Luther T. Williamson (AM) — Fowl River-Zirlott Road CC
Louie F. Wilson — Ashland Place CC
Otis T. Guy — Deer Park CC
J.A. Lindsey — Millry CC

MONTGOMERY DISTRICT

District Superintendent — James P. Dannelly, Jr. (1) 38,900

Antioch — TBS (Russell C. Wilson) S (6) 6,000
Auburn — T. Leo Brannon (1) 37,490
Auburn, Associate — Danny Doss (4) 20,000
Auburn, Grace — Joseph H. Reams (3) 24,570
Benson Circuit — (George A. Davis, Jr.) (SLP) (1) 8,100
Beulah — David J. Stutz (PM) (2) 8,960
Eclectic — Daryl E. Gessner (1) 22,000
Eclectic Circuit — TBS (Richard Carter) S (1) 3,360
Fairview — Gary R. Miller (4) 18,500
Hope Hull — Jack C. Higgins (4) 21,200
LaPlace Circuit — TBS (Ray F. Bass) S (2) 8,742
Lee Circuit — (A. Eugene Hall) FTLP (2) 12,500
Liberty — (Stephen G. Mann) SLP (3) 11,800
Loachapoka Circuit — (Stephen B. Collins) SLP (1) 11,989
Marvyn-Watoola — Charles R. Britt (RS) (2) 7,214
Montgomery:
- Aldersgate — Frank T. Hyles, Jr. (1) 33,285
- Aldersgate, Associate — Rurel R. Ausley, Jr. (3) 17,850
- Asbury — Gerald C. Freeman (2) 26,000
- Boylston — Fred L. Davis (RS) (4) 3,420
- Capitol Heights — Robert H. Collins (1) 33,360
- Chisholm — Steven A. Wiley (3) 16,080
- Dalraida — John E. Vickers (1) 33,600
- Dexter Avenue — R. Lawson Bryan (5) 27,000
- First — Karl K. Stegall (2) 43,400
- First, Associate — Laurel L. Davis, Jr. (2) 24,400
- First, Associate — Charles H. Hale, Jr. (2) 21,800
- Frazer Memorial — John Ed Mathison (13) 53,791
- Frazer Memorial, Associate — R. Jack Thompson (AM) (9) 25,935
- Metropolitan — Henry E. Ford (CPT) (11) 5,500
- Korean, Montgomery — Jay Suh Yang (3) 11,100
- Normandale — Perry M. Dalton (2) 28,000
- Perry Hill — Ennis G. Sellers (4) 25,000
- St. James — Henry E. Eddins (4) 35,883
- St. Luke — W. Roy Gamblin (4) 18,000
- St. Marks — Reba D. Wiley (3) 15,070
- St. Paul — (William P. Floyd) PTLP (6) 3,160
- Whitfield Memorial — David H. Chunn (3) 34,116
- Whitfield Memorial, Associate — Allen N. Striepe (PTLP) (2)

Mulder Memorial — Glenn A. Butler (3) 16,000
New Style-Oak Valley — (Thomas R. Lewis) PTLP (8) 4,740
Notasulga — David E. McVay (5) 18,763
Oak Valley Station — (Zane H. Jones) SLP (1) 7,200
Opelika:
- First — Frank A. Arnold, Jr. (1) 37,500
- Community-Pepperell — (Edward J. Deabler, Jr.) SLP (1) 12,870
- Trinity — Jerry M. Dooling (7) 42,000
- Trinity, Minister of Education — Earl L. Ballard (5) 16,200
- St. Paul, Opelika — TBS (Elizabeth J. Shuford) S (2) 1,680
- Wesley Memorial — L. Stanley Carter (3) 16,650

Pierce Chapel-Union Circuit — TBS (Walter M. Robinson) S (2) 6,760
Wallsboro — Henry F. Chunn (RS) (7) 3,100
Pine Grove — L. Mark Faulk (AM) (1) 18,000
Providence-Harmony — (Donald S. Osgood) PTLP (3) 9,700
Salem Circuit — (Warren Richards) PTLP (3) 7,800
Snowdoun-Pintlala — Luther A. Gandy (4) 23,000

Society Hill-Williams Chapel — (Lance W. Moore) SLP (2) 9,000
Tallapoosa Circuit — (Lewis A. Doan) PTLP (10) 10,020
Tallassee:
E. Tallassee-Carrville — Daniel W. Morris (2) 16,000
First — B. Gene Williams (3) 24,000
Trinity (Weoka) — (John M. Brannon) SLP (2) 10,000
Tuskegee:
Bowen — Benjamin N. Smith (13) 17,162
First, Tuskegee — Neil C. Epler PM (2) 11,200
Wetumpka, First — Donald K. Fuller (2) 27,000
Woodland — William M. Pickard (CPT) (14) 12,600

Appointments Beyond The Local Church

Appointments Within the Connectional Structure (Paragraph 439.1a)
President, Huntingdon College — Montgomery, First CC — Allen K. Jackson
Professor, Huntingdon College — Woodland CC — William M. Pickard
Director, Church Relations and Professor of Religion, Birmingham-Southern College — Normandale CC — Robert W. Wingard
Instructor of Religion & Philosophy, Huntingdon College — Montgomery, First CC — Louise Stowe Johns (PM)

Appointments of Persons Endorsed by the Division of Chaplains and Related Ministries (Paragraph 439.1b)
Chaplain, U.S. Army — St. Marks CC — Turpin C. Ashurst
Chaplain, U.S. Air Force — Bowen CC — Lowell E. Hale
Chaplain, U.S. Army — Bowen CC — James L. Moody
Chaplain, Cheaha Mental Health Center, Sylacauga, AL — Whitfield CC — Donald G. Brown

Appointments to Attend School (Paragraph 439.1e)
Emory University — Tallassee, First CC — Tony M. Ledbetter (PM)
Perkins School of Theology-SMU — Hope Hull CC — Anita Gay Hataway (PM)

Affiliate Charge Conference Relationship (Paragraph 439.4)
Chaplain, Tuskegee Veteran's Administration Hospital — Auburn, First CC — Wilmer H. Clay
Chaplain, Tuskegee Veteran's Administration Hospital — Tuskegee Bowen CC — Member North Georgia Conference — A.D. Williams
Chaplain, Huntingdon College — Montgomery, First CC — Member Eastern Pennsylvania Conference — Robert H. Beckley

Diaconal Ministers
Director of Christian Education, Auburn United Methodist Church — Sarah Warren Goolsby
Director Auburn Wesley Foundation, Auburn United Methodist Church — William David Goolsby
Director of Programs, Frazer Memorial United Methodist Church — Rudolph A. Heintzelman
Senior Adult-Youth, Aldersgate United Methodist Church — Lisa F. Ausley
Leave of Absence — Grace T. Cook

Retired Missionary
Susie Peach Foster

Leave Of Absence
In Wha Chung — Montgomery Korean CC
Richard D. Cobb — Auburn Grace CC

Disability Leave
Oliver C. Brown, III — Auburn Grace CC
Coyt H. Jordan, Jr. — St. James CC

Retired Ministers
Robert S. Andrews — Normandale CC
Wallace G. Barnes — Dexter Avenue CC
Marion S. Brantley — St. James CC
Karl C. Campbell — St. Marks CC
Henry F. Chunn — Wallsboro CC
Fred L. Davis — Boylston CC
Welton Gregory — Dalraida CC
Robert E. Johnson — Wetumpka, First CC
Daniel Jones — Auburn CC
Gerald L. King — Auburn CC
Cecil Aubrey Massey — St. Luke CC
Ovie W. Mathison — Montgomery, First CC
Acton E. Middlebrooks — Montgomery, First CC
Earline Owen (AM) — Auburn, Grace CC
E.D. Ridgeway — Metropolitan CC
Oliver M. Sell — Normandale CC
A. Fletcher Howington — Eclectic CC
R. Glenn Massengale — Montgomery, First CC
Charles R. Britt — Auburn CC
J. Carlisle Miller — Montgomery, First CC
Torrence H. Maxey — Whitfield Memorial CC
Robert L. Wilson — Frazer Memorial CC
H. Glenn Napier — Opelika, First CC

PENSACOLA DISTRICT

District Superintendent — Clifford M. Abbott (4-6) 38,900

Aldersgate — Edward M. Cotten (8) 18,600
Atmore, First — Marcus J. Chandler (3) 30,000
Atmore, McRae Street — Daniel J. Godwin (PM) (1) 15,800
Bagdad-Mae Edwards — Davis Y. Martin (2) 18,930
Bay Minette:
First — Oliver C. Scott, Jr. (2) 32,620
St. Paul-Lottie — Curtis S. Ford (2) 21,750
Bethel — (Brady E. McCullough) PTLP (4) 3,800
Byrneville — (Curtis P. Ireland) FTLP (1) 12,600
Canoe — (William V. Hutto) FTLP (9) 11,800
Cantonment — George W. McClure (6) 17,702
Century-McDavid — Janet K. Lee (PM) (3) 14,300
Chumuckla — Lloyd H. Kimbrough (RS) (4) 14,300
Cottage Hill-Clear Springs — (Steven P. Winton) FTLP (2) 15,332
Daphne — Benjamin D. Bradley (5) 19,068
Destin — Charles W. Avery (3) 25,000
Elizabeth Chapel — H. Paul Mathison (RS) (2) 9,600
Fairhope — Marcus H. Smith (4) 35,168
Farm Hill-New Hope — (John J. Kuritz, Jr.) FTLP (2) 13,445
Flomaton — W. Michael McLaurin (2) 17,768
Foley — W. Judson Stinson (3) 18,500
Foley, Associate — Mary E. Garner Stinson (3) 18,500
Ft. Walton Beach:
First — J. Syd Lock (1) 38,600
First, Associate — Joseph S. Lay, Jr. (PM) (1) 14,300
Trinity — James T. Ross (7) 36,800

Gonzalez — William H. Barry (5) 21,000
Gulf Breeze — W. Herbert Sadler, Jr. (10) 38,073
Gulf Shores — James A. Griffin (13) 34,750
Guy's Chapel — (William W. Funchess, Jr.) PTLP (6) 6,250
Jay — J. Hugh McDonald (2) 22,760
Lillian — (Claude W. Keenam) FTLP (4) 16,600
Loxley — Mitchell E. Zirlott (2) 17,000
Mamie's Chapel — TBS (William C. Watts) S (5) 2,700
Mary Esther — Charles W. Walker (3) 34,683
Midway, St. Paul — Douglas C. Pennington (3) 17,528
Milton, Christ — Jesse D. Guy (6) 26,283
Milton, First — Jimmy C. Connor (1) 25,800
Mount Carmel — Billie R. Alexander (AM) (7) 20,066
Navarre — Charles H. Hildreth (RS) (2)
Niceville, First — J. Edward Chandler (2) 37,000
Niceville, First, Associate — Randal M. Woodham (1) 18,500
Pace — (Jesse D. Joyner) FTLP (7) 21,270
Pensacola Metropolitan Area:
- Baars Street — (William M. Chisolm) PTLP (14) 2,721
- Bellview — J.D. Renfroe (AM) (1) 16,800
- Cokesbury — Joseph H. Bullington, Jr. (7) 33,300
- Ensley — Donald Jay (1) 17,133
- Ferry Pass — C. Jonathan Couey (3) 37,295
- First — E.R. Dickerson, III (10) 40,000
- Gadsden Street — Douglas C. Newton (2) 36,660
- Gadsden Street, Associate — Jeffrey L. Spicer (PM) (2) 16,600
- Myrtle Grove — Norman S. Carr (2) 32,400
- Myrtle Grove, Associate — David W. Warren (PM) (2) 16,000
- Oriental Church — Joshua D. T'ien (RS) (2) 3,000
- Pine Forest — Rual W. Morris (5) 28,003
- Pine Forest, Associate — Wayne H. Mitchell (PM) (2) 15,684
- Pleasant Grove — (John T. DeJarnette) FTLP (2) 13,000
- Richards Memorial — Walter M. Albritton, Jr. (3) 36,497
- St. Andrews — R.C. Warren (2) 26,198
- St. Mark — John W. Bryan (4) 34,725
- St. Mark, Associate — Carl A. Dickerson, Jr. (PM) (2) 16,289
- St. Paul — Phillip O. Ridgeway (PM) (2) 14,300
- Summit Park — Paul D. Wolfe (2) 21,508
- Warrington — Winston D. Jay (AM) (5) 27,468

Perdido — D.K. Christenberry (RS) (8) 4,020
Pineview — Martin R. Ash (1) 17,500
Robertsdale — Stephen L. Smith (2) 19,740
Rosinton — John A. Bland (5) 19,967
Shalimar — J. Lamar Brown (4) 37,546
Shalimar, Associate — Philip E. McVay (PM) (2) 15,730
Spanish Fort — Donald R. Brill (1) 28,849
Stapleton — Clarence C. Cottrell (AM) (1) 15,780
Stockton — Floyd N. Wright (3) 18,340
Summerdale-Marlow — Robert G. Ross (2) 20,650
Tensaw (Little Zion) — Jacob A. Joseph (CPT) (24) 3,328

Appointments Beyond The Local Church

Appointments Within the Connectional Structure (Paragraph 439.1a)
Chaplain, Methodist Children's Home — Shalimar CC — Mary Beth Cloyd

Appointments of Persons Endorsed by the Division of Chaplains and Related Ministries (Paragraph 439.1b)
Chaplain, U.S. Army — St. Mark CC — E.F. Burleson

Chaplain, Baptist Medical Center (Montclair), Birmingham, AL — Pensacola, First CC — Dann R. Ward
Chaplain, U.S. Navy — Richards Memorial CC — Frederick R. Zobel

Appointments to Other Valid Extension Ministries (Paragraph 439.1d)
Chairman, Department of Sociology and Anthropology, Associate Professor, University of West Florida — Pensacola, First CC — Dallas A. Blanchard
Professor of Religion and Philosophy, Athens State College — St. Mark CC — Curtis D. Coleman
Director of Law Enforcement Ministries — Pleasant Grove CC — Leroy W. Greenlaw
Assistant Therapist, Youth Services Program, Ben Gordon Community College, DeKalb, IL — Summerdale CC — G. Damon Nolin
Director of Alumni Relations, Asbury College, Wilmore, KY — Ft. Walton Beach, First CC — J. Russell Williams
Vice President, Homeland Ministries World Gospel Mission — Milton, Christ CC — James N. Hosey

Appointments to Attend School (Paragraph 439.1e)
Asbury Theological Seminary — McRae Street CC — Richard A. Monroe (PM)
Asbury Theological Seminary — Pensacola, Warrington CC — Marvin W. Luckie (PM)

Affiliate Charge Conference Relationship (Paragraph 439.4)
Chaplain, U.S. Navy — St. Andrews (Pensacola) CC — Member North Alabama Conference — John S. Gates, III

Diaconal Ministers
Minister of Music, First United Methodist Church, Pensacola — Floyd Hickman
Minister of Music, Shalimar United Methodist Church — Roger Stephen Lee
Director of Christian Education, Gulf Breeze United Methodist Church — Francine LeSchmidt
Director of Christian Education, Fairhope United Methodist Church — Sue M. Parnell
Deaconess: Director, Children's Resource Center, Pensacola, First CC — Dorothea E. Sarver

Leave of Absence
W.D. Bruner — Gulf Breeze CC
Kathryn B. Gatewood — Mae Edwards CC
L. Powers McLeod, Jr. — Pensacola, Summit Park CC

Disability Leave
W.J. Hughes, Jr. — Pensacola, St. Mark CC

Retired Ministers
Wilmer R. Bottoms — Pensacola, Cokesbury CC
Selman D. Bradley — Gulf Breeze CC
Daniel K. Christenberry — Perdido CC
A.B. Clausen — Bay Minette, First CC
B.B. Fair — Pensacola, Ensley CC
C.H. Hildreth — Navarre CC
Lloyd H. Kimbrough — Chumuckla CC
Warren L. Lindsey — Pensacola, Richards Memorial CC
O. Vance Mason — Fairhope CC
H. Paul Mathison — Elizabeth Chapel CC
L. Powers McLeod, Sr. — Pensacola, Summit Park CC
J. Hamilton Moore — Daphne CC
Robert A. Moore, Jr. — Marlow CC
J.B. Nichols — Pensacola, First CC
Driftwood H. Rucker — Gulf Breeze CC
Karl D. Stringfellow — Foley CC
Comer Woodall — Milton, First CC
James A. Zellner — Daphne CC

SELMA DISTRICT

District Superintendent — Robert L. Vaughn (5) 38,900

Autaugaville — Garry D. Williams (2) 15,000
Beatrice-Peterman — (Paul B. Griffin) FTLP (3) 11,800
Brent — Leonard L. Howell (2) 19,485
Burkeville — Larry D. Bennett CPT (5) 25,245
Cain's Chapel — James N. Love (1) 24,500
Camden — Wesley H. Wachob (1) 25,500
Centreville — Gary R. Perry (3) 17,720
Clanton:
- First — Thomas L. Parker (2) 29,650
- Lime Springs — David R. White (RS) (4) 7,000
- Mt. Pisgah — Robert W. Paulson (1) 7,404
- Walnut Creek — (Jeffrey C. Jones) FTLP (1) 11,860

Cox Chapel — (Norman F. Hodges) FTLP (1) 15,000
Elmore — Norman G. Williams (1) 17,000
Forest Home — Thomas A. Bingham (2) 12,700
Fort Deposit — John H. Weeks (1) 21,320
Greenville:
- First — Joseph W. Lisenby (4) 29,920
- Government Street — J. Woodrow Wilson (RAM) (2) 7,607
- St. Paul — Ben A. McDavid (CPT) (3) 6,900

Heiberger — Donald J. Phillips (PM) (10) 8,960
Jemison-Thorsby — (James L. Allen, Sr.) FTLP (3) 9,440
Lowndesboro — (William J. Koetje) FTLP (2) 7,800
Marion Junction-Orrville — William J. Hust (AM) (4) 14,395
Millbrook, First — Bobby S. Holladay (2) 26,000
Mt. Nebo — Raymond H. Schneider (RS) (7) 6,380
New Style-Locust Bluff — TBS (Joseph L. Bassett) S (2) 3,863
Pine Apple-Farmersville — (Tony M. Hughes) SLP (4) 11,774
Pine Level — James H. Overbeck (4) 14,882
Plantersville — A. Earl Watson (AM) (7) 16,800
Prattville:
- First — Floyd C. Enfinger (3) 35,000
- First, Associate — Joe Neal Blair (2) 26,200
- Trinity — Frank C. Scott (2) 30,000

Robinson Springs — Cletus C. Ingram (PTAM) (4) 8,400
Selma:
- Barrett Road — James E. Claunch (1) 17,000
- Church Street — Billy F. Hall (5) 38,000
- Church Street, Associate — Charles E. Simmons (2) 16,000
- Memorial — William H. Griggs (3) 27,318
- West Highland — James L. Farrow (4) 17,995

Verbena — Russell F. Fulford (3) 15,080

Appointments Beyond The Local Church

Appointments Within the Connectional Structure (Paragraph 439.1a)

Southeastern Jurisdiction Field Staff Consultant, United Methodist Communications — Clanton, First CC — M. Ervin Dailey

Appointments of Persons Endorsed by the Division of Chaplains and Related Ministries (Paragraph 439.1b)

Chaplain, U.S. Navy — Fort Deposit CC — Lee C. Robison
Chaplain, U.S. Army — Church Street CC — David E. McLean
Chaplain, U.S. Air Force — Pine Level CC — C. Wayne Perry

Retired Ministers
Arthur M. Carlton — Marion Junction-Orrville CC
T. Leroy Christiansen — Memorial CC
George W. Kerlin — Church Street CC
G.O. Hughen — Trinity CC
U.L. Martin — Camden CC
R.H. Schneider — Autaugaville CC
Carlos M. Tyndal — Memorial CC
Olin Rowe — Greenville, First CC
David R. White — Prattville, First CC

TROY DISTRICT

District Superintendent — Rex M. Mixson (2) 38,900

Alston-Clopton — (Gary T. Frey) FTLP (2) 11,444
Banks — (Steven D. Warren) SLP (3) 9,320
Brantley — William F. Leavins (AM) (1) 17,000
Brundidge — E. Bruce Fitzgerald (4) 23,568
Campground-Petrey — J. Earl Robbins (3) 16,804
Clayton — Paul M. Higdon (1) 20,637
Crawford — (Larry N. Woods) SLP (1) 11,100
Eufaula:
    Epworth — (R. Donald Barfield) FTLP (4) 9,480
    First — Edwin R. Sells (6) 34,750
    Washington Street — Floyd B. Dyal (AM) (1) 18,700
Glenwood — Danny R. Arnold (1) 17,942
Goshen — (John F. Lewis) SLP (1) 8,500
Hopewell — William D. Hobbs (FTLP) (1) 16,688
Hurtsboro — Lamont C. Rouse (1) 17,800
Lapine — Harry B. Kemper, Jr. (FTLP) (1) 14,520
Louisville — Johnny W. Johnson, Jr. (PM) (1) 19,318
Luverne — Gerald A. Shelton (2) 26,700
Midway — (David L. Anderson) SLP (2) 12,950
Mount Carmel — Glenn S. Sirmon (6) 18,480
Phenix City:
    Epworth — Paul L. Bryars (2) 21,500
    First — Cecil L. Coleman (1) 20,000
    Hillside — Douglas R. Seymour, Sr. (2) 21,200
    Summerville — J. Buddy Capps (2) 25,038
    Trinity — J. Carl Coulliette (2) 26,000
Pike Circuit — (Eugene D. Mullen) SLP (3) 9,000
Pittsview — (T. Grant Parker) SLP (2) 11,200
Ramer-Pine Level — Roger Dick Johns (CPT) (11) 11,440
Rocky Mount — (H. Milton Burke, III) SLP (2) 8,867
Rutledge — (Richard A. Pierson) SLP (2) 9,440
Sandy Ridge — (Donald R. Harris) FTLP (2) 15,553
Seale — (Mark D. Labranche) SLP (1) 8,640
Shady Grove — (Joel K. Warren) SLP (1) 9,720
Smiths: Mt. Zion — R. Millard Spikes (1) 25,000
Troy:
    First — W. Fred Fuller (2) 31,700
    Park Street — William A. Parson, Sr. (AM) (3) 21,300
Union Springs:
    First — Asbury F. Wolfe, Jr. (8) 19,800
    St. Paul — TBS (Arthur C. White) S (2) 2,400
White Oak-Liberty — William E. Elwell (PM) (2) 14,300
Williams-Tennille — TBS (Russell E. Teal) S (7) 8,800

Appointments Beyond The Local Church

Appointments Within the Connectional Structure (Paragraph 439.1a)
Professor, Huntingdon College — Ramer-Pine Level CC — Roger Dick Johns

Appointments of Persons Endorsed by the Division of Chaplains and Related Ministries (Paragraph 439.1b)
Chaplain, University of Alabama Hospitals, Birmingham — Mt. Carmel CC — J. Robert Daffin
Chaplain, U.S. Air Force — Summerville CC — Robert E. Hendricks
Chaplain, U.S. Army — Seale CC — Marvin K. Vickers, Jr.

Appointments to Attend School (Paragraph 439.1e)
Duke Divinity School — Brundidge CC — Reuben Lawrence Bowden, Jr. (PM)
Yale Divinity School, Eufaula CC — James Gorman Houston, III (PM)

Retired Ministers
John Oscar Ellisor, Jr. — Eufaula, First CC
Wallace T. Green — Clayton CC
Don E. Montgomery — Pike Circuit CC
Andrew S. Turnipseed — Ramer CC
Marvin K. Vickers, Sr. — Pike Circuit CC

Leave of Absence
Albert R. Hunt, Jr. — Phenix City, First CC

SALARY SCHEDULE OF MINISTERS IN SPECIAL APPOINTMENTS

METHODIST INSTITUTIONS:

Mary Beth Cloyd	Chaplain, Children's Home	—
M. Ervin Dailey	SEJ, Field Consultant	$27,162
Paula E. Gilbert	Director of Admissions, Duke Divinity School	—
Allen K. Jackson	President, Huntingdon College	—
R. Dick Johns	Professor, Huntingdon College	—
William M. Pickard, Jr.	Professor, Huntingdon College	—
James C. Rains	Director, Noah's Ark	—
J. Fred Toland, Jr.	Mobile Inner City Mission	—
Robert W. Wingard	Professor, Birmingham-Southern College	30,000

CHAPLAINS:

Joel E. Andrews	Chaplain, U.S. Army	$47,700
Turpin C. Ashurst	Chaplain, U.S. Army	39,000
Donald G. Brown	Chaplain, Regional Health Center	32,000
T. O'Neal Brown	Chaplain, U.S. Air Force	26,355
Edison F. Burleson	Chaplain, U.S. Army	32,774
J. Robert Daffin	Chaplain, U. of AL Medical Center	18,900
Lowell E. Hale	Chaplain, U.S. Air Force	24,210
Robert E. Hendricks	Chaplain, U.S. Air Force	49,600
Lawrence R. Horne	Chaplain, U.S. Navy	34,000
David E. McLean	Chaplain, U.S. Army	26,500
James L. Moody	Chaplain, U.S. Army	—
C. Wayne Perry	Chaplain, U.S. Air Force	26,355
Clyde F. Pressley, Jr.	Chaplain, U.S. Air Force	32,500
Lee C. Robison	Chaplain, U.S. Navy	25,000
M. Keron Vickers, Jr.	Chaplain, U.S. Army	36,151
Dann R. Ward	Chaplain, Baptist Medical Center	—
Frederick R. Zobel	Chaplain, U.S. Navy	39,000

EXTENDED MINISTRIES:

Dallas A. Blanchard	Professor, U. of W. FL	40,000
John M. Cannon	Protestant Chaplain, St. Elizabeth's Hospital	Stipend
Curtis D. Coleman	Professor, Athens College	32,500
Leroy W. Greenlaw	Law Enforcement Ministries, Escambia County, FL	—
James N. Hosey	World Gospel Mission	24,500
G. Damon Nolin	Therapist, Youth Services Program	17,500
Jack R. Shearer, Jr.	Pastoral Counseling	36,000
J. Russell Williams	Director, Alumni Affairs, Asbury	24,380

Division VIII
Reports Of Boards And Agencies

THE BOARD OF ORDAINED MINISTRY

The 1980-84 quadrennium has been a time in which the Board of Ordained Ministry has worked in several new areas of responsibility.

In cooperation with the Cabinet, the Joint Task Force on Ministerial Evaluation has developed a program of ministerial evaluation for the conference. The first year's experience with the program is being evaluated. Suggestions will be coming from this group for any needed revisions in the program in the new quadrennium.

A program of standards and guidelines in the area of Continuing Education has been developed. A report from that area of the Board's work can be found below.

Because of increases in the number of persons seeking to enter the ministry in our conference and the time required to interview and process these persons, the Board has for the past two years had to increase its spring meeting time from two to three days. We are pleased and feel that the conference is blessed to be receiving these numbers of new ministers and that our future is bright because of them.

The changes enacted in the area of ministry in our church by the 1984 General Conference will be put into effect by our new Board. The ministers and laity alike will want to support the Board as it seeks to implement these changes.

We continue to urge the churches of the conference to support the Ministerial Education Fund. That fund is vital to our seminaries and to the persons attending the Local Pastor's School in the summer and persons attending seminary from our conference. The aid that we are able as a conference to give to these persons is vital to their preparing for leadership in our churches and conference. Please see that your local church pays its asking for Ministerial Education in full.

The members of the 1980-84 Board of Ordained Ministry wish to thank the conference for the privilege of serving the conference through the work of this important Board. The tasks of the Board touch every area of the ministerial life of the conference. The responsibilities and decisions of the Board are important in the lives of the individual minister and the conference. We count it an honor and a privilege to have served this quadrennium. We pray God's blessing and guidance for the new Board.

James P. Dannelly, Jr., Chairman

THE BOARD OF ORDAINED MINISTRY
SCHOLARSHIPS AND LOANS COMMITTEE
APRIL 1983 TO APRIL 1984

37 Lay Pastors Scholarships @ $200.00	$ 7,400.00
3 Lay Pastors Scholarships @ $100.00	300.00
1 Pastors Grant	500.00
33 Pastors Grants	16,700.00
29 Pastors Grants	14,500.00
TOTAL	$39,400.00

The Board of Ordained Ministry through the Committee on Scholarships and Loans has been able to help a total of 74 persons during the year.

B. Gene Williams, Chairman

BOARD OF DIACONAL MINISTRY

Policies of the Board of Diaconal Ministry to be adopted by the 1984 Annual Conference.

Policy Concerning Relationship to the Employing Agency:

Book of Discipline, Para. 315, "The employing agency in which a diaconal minister is serving shall provide:

1. Adequate salary, pension benefits, and health care insurance, all based on the recommendations of Annual Conference.

2. Social Security benefits as required by Federal legislation.
3. Support for continuing education."

In keeping with The Book of Discipine, The Alabama-West Florida Conference Board of Diaconal Ministry recommends the following guidelines be adopted by the 1984 Annual Conference:

1. SALARY: To provide a starting salary for diaconal ministers that is no less than the minimum financial compensation of ordained elders (base salary, plus travel, utilities and housing).
2. HEALTH CARE: To provide a health care insurance plan for diaconal ministers equivalent to the conference health insurance plan.
3. PENSION BENEFITS: To provide a pension plan for diaconal ministers equivalent to the Cumulative Pension and Benefit Fund, a reserve pension plan for United Methodist lay employees.
4. CONTINUING EDUCATION: The employing agency shall provide annually adequate time and financial support for continuing education. It is also urged that the employing agency provide adequate sick leave and vacation time.

STATISTICIAN'S REPORT

The report given below is a summary of the statistical and financial totals for the Alabama-West Florida Conference for the year ending December 31, 1983.

Number of Districts	9
Number of Pastoral Charges	449
Number of Local Churches	725
Full Members at the end of 1982	130,394
Received on Confession of Faith	2,639
Received from other United Methodist Churches	2,941
Received from other Denominations	1,948
Removed by all Methods	7,943
Total Full Members at the end of 1983	129,979
Average Attendance at the Principal Worship Service	55,131
Church School Membership	64,592
Average Attendance at Church School	35,967
Members of Chartered United Methodist Men	3,447
Amount Paid for Projects of U.M.M.	$ 90,471
Members of United Methodist Women	11,874
Paid for Local Church Work by U.M.W.	$ 212,858
Value of Church Buildings and Furnishings	$175,710,247
Value of Parsonages and Furnishings	$ 23,417,085
Value of All Other Assets	$ 8,713,907
Indebtedness on Property	$ 15,201,731
Indebtedness on Current Expenses	$ 120,162
Paid on Indebtedness	$ 3,442,875
Paid for Buildings and Improvements	$ 4,006,020
Paid for Local Church Program	$ 5,703,851
Paid for Local Church Operating Expenses	$ 5,059,265
Paid for Local Church Benevolences	$ 303,197
Paid to Conference by United Methodist Women	$ 220,148
Pastors' Salaries Paid	$ 5,394,144
Pastors' Utilities Paid	$ 1,071,436
Pastors' Travel Expense Paid	$ 1,147,366
Other Ministerial Support Items	$ 1,731,782
Paid to Pension Funding Crusade	$ 39,879
Connectional Administrative Funds	$ 453,035
Paid to World Service and Conference Benevolences	$ 821,676
Paid to Advance Specials	$ 397,715
Paid to Higher Education	$ 423,266
Paid to Health and Welfare Agencies	$ 484,058
Paid to All Other Items	$ 385,565
GRAND TOTAL PAID FOR ALL PURPOSES	$ 31,085,278

Net DECREASE in Church Membership in 1983	415
Net INCREASE in Church School Membership in 1983	188
Net INCREASE in Value of All Property and Assets	$ 13,701,246
World Service and Conference Benevolences underpaid by 19%	$ 191,236
Increase in Total Amount Paid for All Purposes	$ 594,011

ALABAMA-WEST FLORIDA CONFERENCE 1983 MEMBERSHIP REPORT

	Beginning Membership	Received by Confession of Faith	Received from Other UMC	Received from Other Denominations	Removed by Charge Conference Action	Removed to Other UMC	Removed to Other Denominations	Removed by Death	Ending Membership	Net Gain	Net Loss
Andalusia	8051	123	133	77	209	114	79	123	7859	—	192
Demopolis	9005	83	68	45	166	106	56	106	8767	—	238
Dothan	14480	263	267	203	209	281	120	170	14433	—	47
Marianna	13392	362	317	237	319	203	137	148	13501	109	—
Mobile	19642	374	490	298	400	431	129	191	19653	11	—
Montgomery	23393	533	610	544	734	603	307	335	23101	—	292
Pensacola	26020	598	803	392	498	564	259	253	26239	219	—
Selma	8474	162	120	76	61	131	76	126	8438	—	36
Troy	7937	141	133	76	38	109	57	95	7988	51	—
Conference	130394	2639	2941	1948	2634	2542	1220	1547	129979	—	415

UNITED METHODIST WOMEN

As United Methodist Women worked, studied, and prayed to fulfill the goals and the purpose of their organization in 1983, the theme "Thru It All - God" motivated their endeavors. Eva Walker, President of the Southeastern Jurisdiction, challenged the 500 participants in October at the Eleventh Annual Meeting with this theme. Looking at the past and how women had been in mission over 100 years and how they continue to be in the forefront of the mission outreach of the church. The business conducted at the Conference included: (1) electing 4 nominees to the Women's Division, Sue Jones, Margrette Barker, Ann Gordy, and Johnnie Goodson, Alternate, (2) pledging $159,538.79 to mission for 1984, a 5% increase, (3) recognizing eight newly organized units within the Conference.

Expanding concepts of mission continues to be dominant in trying to fulfill the purpose of United Methodist Women.

— Eleven Conference Officers attended the South Atlantic Regional School of Christian Mission in Fayetteville, North Carolina. Ann Gordy was elected Dean of the 1984 school.

— 352 persons attended the Alabama-West Florida Conference Cooperative School of Christian Mission in August. Theme: Sojourners to Shalom. Jan Hulbert was elected Dean and Mary Elizabeth Carter was elected Associate Dean of the 1984 school.

— Anne Dalton, Conference Coordinator of Christian Social Involvement, Marsha Clayton, Montgomery District Chairperson of Membership, and Barbara McIntyre, First United Methodist Church, Dothan, Al. attended the National Seminar in August in Chico, California. Theme: Economics and the Faith Community.

— 100 Conference and District Officers attended the Leadership Development Workshop in November.

— Two workshops were held for District and Conference Officers, Christian Discipline Workshop, led by a team from the Women's Division, and Funding for Mission Workshop led by Mrytle Gordon, an interpreter of the National Division of the Board of Global Ministries.

— "Making a Difference: Women in Electoral Politics," a one-day skills workshop, was held in Montgomery, Al. and was sponsored by the Conference.

— Seven districts involved around 400 women in World Development Workshops. The purpose to inform women of the needs in their communities and in the developing countries of Latin America and the Caribbean, especially the needs of women and children.

— The total giving sent to the Women's Division was $164,615.83. Yes, 1983 brought challenges and many opportunities for the 11,912 members of United Methodist Women of the Alabama-West Florida Conference and "Thru It All - Was God."

Jane Weekley

CONFERENCE COOPERATIVE SCHOOL OF CHRISTIAN MISSION

The Conference Cooperative School of Christian Mission was held at the Blue Lake on August 2-7. Mrs. Jan Hulbert served as dean, and Dr. Billy Hall served as associate dean. Studies presented were: "Central Africa" led by Reverend Bill Anderson; "The World's Uprooted" led by Mrs. Florence Isaacs; and "Luke" led by the Reverend Al Harbour. Participants numbered 106 at the Weekday School, 149 at the Friday Drive-In School, and 97 at the Weekend School. Thirty-one pastors received Continuing Education Units for attending the school.

Resource persons included retired missionaries Dr. and Mrs. B.B. Cofield (Liberia), Mary McMillan (Japan), The Reverend Joshua Tien (China), and four staff members from the Refugee Project of Pensacola. Music leaders included Irene Miller, Judy Hust, Carol Paton, and Melinda Bolen. The school provided many opportunities for leadership development, mission awareness, fellowship and worship.

The 1983 School Planning Committee included: *UNITED METHODIST WOMEN:* Gerry Bay, Bernice Bryant, Anne Dalton, Bess Evans, Ann Gordy, Jan Hulbert, Alma Singleton, Jane Weekley, and Mary Willis. *BOARD OF MISSIONS:* Dr. Billy Hall, Reverend Al Harbour, Reverend Bobby Holladay, Sue Jones, and Gayle Shults. *BOARD OF CHURCH AND SOCIETY:* Mary Elizabeth Carter, Lib Claridy, Reverend Douglas Golden, Reverend Leonard Howell, and Reverend Rual Morris. *CONFERENCE HEADQUARTERS:* Rev. Everett Barnes and Rev. Gerald Maddox. *CABINET REPRESENTATIVE:* Walter Ellisor.

The 1984 school will be held at Blue Lake on August 7-9 (Weekday School), August 10 (Drive-In School), and August 10-12 (Weekend School). The studies will be *"EPHESIANS"* led by Dr. Loy Witherspoon, *"SWORDS INTO PLOUGHSHARES"* led by Margaret Wilcox, and *"KOREA"* led by Peggy Billings. Mrs. Jan Hulbert is dean and Mary Elizabeth Carter is assistant dean. The Planning Committee includes: Jane Weekley, Ann Gordy, Ruth Heyne, Anne Dalton, Jan Hulbert, Bess Evans, Bernice Bryant, Laura Ford, Alma Singleton, Corinne Pinckard, Gayle Shults, Rev. Al Harbour, Sue Jones, Rev. Billy Hall, Rev. Bobby Holladay, Rev. Gerald Maddox, Rev. Everett Barnes, Rev. Cecil Bradley, Rev. Leonard Howell, Rev. Rual Morris, Mary Elizabeth Carter, Rev. Douglas Golden, and Lib Claridy. 1984 plans include new workshops: "How to Present Mission Studies in the Local Church," and "Mission Education for Children."

Jan Hulbert, Dean

CONFERENCE COUNCIL ON MINISTRIES

In reviewing the activities of the Conference Council on Ministries during the past year, the varied activities of the Church were again revealed. In every area from the local church, to the district, to the various conference levels, resources are available to assist in many ways.

Emphasis has been placed upon the priorities of the general church and also upon the needs of our annual conference. The staff has been very active in all phases.

As we come to the end of another quadrennium, we would express to all who have worked on the various boards and agencies a word of appreciation and know that new ones coming on will carry on the good work.

Your Conference Council seeks to fulfill its responsibility of coordination, implementation and assistance through four major committees: 1. Research and Planning; 2. Interpretation; 3. Communication; 4. Budget and Coordination. They have all served well.

In the area of communication a new approach has been taken this year in the publishing of "The Connectional Link" to local church Council on Ministries members. This is to inform those responsible for program in the local church of the various events and resources available to help them be the church in their community. It is the hope of the council that this will be of great help to each local church.

The Committee on Interpretation has tried to share with the local church an understanding of the various activities which require funding. Thus the interpretive brochure on "Where Did All That Money Go?"

Budget and Coordinating has worked hard to fulfill its responsibility in presenting a realistic program budget to the conference covering all aspects of the conference's work.

For three years Research and Planning has been sharing with the conference on its efforts to strengthen United Methodism in the Alabama-West Florida Conference. Its report to the conference is as follows:

THE REPORT OF THE NEW DEVELOPMENT FOR CHURCH GROWTH COMMITTEE

The 1983 session of the Alabama-West Florida Annual Conference authorized the New Development for Church Growth Committee of the Conference Council on Ministries to do the following:

(1) That the stream of need converge from the Bicentennial Thrust as we look to moving out into our third century and have a joint campaign that will be presented in a complete plan at the May 1984 Annual Conference.

(2) That in cooperation with the National Division, the Annual Conference enter into a study process for church development to determine the total Conference needs in new church development and to get projections to time-line those needs and assess dollar-cost. This plan would utilize the District Teams and involve staff from the Board of Discipleship and the Board of Global Ministries. After the perimeters have been determined as to what the approach is going to be, and the preliminaries have been established as to what kind of funds should be needed, the National Division Office will make a study of the Alabama-West Florida Conference. They will then project proposals of the goal on a Conference-wide basis.

(3) That the Blue Lake Commission continue its study of the needs for expansion at Blue Lake, securing cost estimates on the type of expansion needed and in keeping with the Conference program.

(4) That the New Church Development Committee be named the New Development Committee for Church Growth and add to its membership three persons from the Blue Lake Commission.

(5) That the New Development Committee for Church Growth be authorized to carry out all details necessary, so that a progress report can be made in the Spring of 1984, to the Conference Council on Ministries. The preliminary report to the Annual Conference be available in the Brochure of Reports prior to the Annual Conference of 1984, and that complete details of the campaign be presented to the Annual Conference for its action in May of 1984.

In accordance with this report, district teams of six to eight persons were formed in each district. The Reverend Fred Heleine from the National Division was contacted and conducted two training sessions for the district teams at Blue Lake. Each team then went back into its district and conducted the study of needs for new churches and for church revitalization. The findings of these committees were compiled and coordinated at a meeting of the chairperson, one representative from each district committee, the district superintendents, the Blue Lake representatives, and Gerald Maddox, conference staff.

At the above meeting, the committee for Homes for Claimants from the Board of Pensions presented a request to be included in the campaign for funds for acquisition and maintenance of homes for retired ministers and widows of ministers. They propose a fund of $500,000 from which the income will be used to acquire homes and to maintain them. Through a study conducted last year, there is a projected need of one new home a year for the next ten years. The setting up of this capitol fund will meet this need. The committee feels this is needed and ask that it be included in this proposed campaign.

The composite report from the districts shows a need for 16 new churches and nine revitalization projects over the next five to ten years. The estimates of the conference and district portions of the expected costs come to over $3,000,000. This does not include the total

cost of beginning the new churches nor the needed revitalization projects. People involved in all phases of new church beginnings put the cost of starting a new church at a minimum of $250,000 which translates into a total cost for the 16 new churches indicated by the studies to be $4,000,000.

As a result of the studies made by the district teams, the New Development Committee for Church Growth recommends the following:

(1) That the Alabama-West Florida Conference enter into a capital funds campaign.

(2) That the Alabama-West Florida Conference raise $3,250,000 in this campaign over a 4 year period to be divided as follows:

$1,500,000 for new churches and church revitalization
$1,250,000 for needed expansion at Blue Lake
$500,000 for Homes for Claimants

Lester Spencer, Chairperson
New Development Committee for Church Growth

We know the conference will continue during the new quadrennium to give continued support to the Council on Ministries.

John Sherrer, Chairman
Dr. C. Everett Barnes, Executive Director

BOARD OF MISSIONS

As I write my final report as Chairman of the Board of Missions, I am both humble and proud of the work of this Board for the past four years. Our task was made easier because of the great leadership of the past, and I feel this Board continued this fine tradition.

Our responsibilities for leadership in the area of financial support for mission projects have been faithfully executed. We continued to experience a steady growth in Advance Special giving, and our expectations for the future call for continuing growth.

World hunger has been a major emphasis of the United Methodist Church. We have participated in several projects in Africa, and this year we plan to fund a project in Costa Rica. Our program has involved far more than feeding the hungry, but we have been engaged in a global program of agricultural education. We have discovered hunger results more from the lack of knowledge than any one single reason.

Your local church is encouraged to seek ways through UMCOR or the Heifer Project as a means of involvement in world hunger. The Heifer Project is an old and successful farm project, and support through UMCOR can be directed to this program. Our Annual Conference supports Terry Henderson in Pueblo, Mexico.

A great concern of many of us is the lack of support for World Service and Conference Benevolence. For years, we have heard that this fund is the "life blood" of Methodism, and our programs of the United Methodist Church are as vital today as ever.

We have experienced protest movements in the past as we are now seeing protest against some of our General Boards. We all remember the bitter attacks against Dr. Henry Bullock and the Board of Education during the days of the struggle for racial inclusiveness. Church committees were known to review the literature each quarter and cut out pictures of Black children. These practices have long ago ceased, but we remember.

For years, our Board of Church and Society was attacked by Methodist who consider the racial and political policies too liberal. A major concern was the suggestion that this country should recognize and trade with China. Many Methodist were accused of being Communist, however this has now passed and most people are pleased with the relationship of the United States and China.

The present turmoil now being created by a few in the church by supporting a system of designated giving will pass away in time. As other programs and agencies have maintained their faith and integrity, so shall those agencies now being attacked by withholding World Service money survive. However, until this takes place, we should do all we can to support these vital programs of the United Methodist Church.

I appreciate the support of the members of the Board of Missions, and I am deeply indebted to Rev. Gerald Maddox for his outstanding leadership on the Conference Program Council.

Billy F. Hall, Chairman

NOAH'S ARK

Panama City Beach Ministries of the Alabama-West Florida Confrence, popularly known as NOAH'S ARK, is the outreaching arm of the churches of the Conference. Located at the center of Panama City Beach, these United Methodist arms reach out to thousands of vacationers in love, witness, and service each year. To accomplish its task the Ark functions in three different ways: (1) A beach retreat center for local church groups; (2) a Christian witnessing center to vacationers and tourists; (3) a center for service, fellowship, witness, and worship for senior citizen winter residents in the beach area.

Noah's Ark has made more progress since report time last year. We have added bath houses to teh three bedroom house which was acquired last year. We not have facilities for accommodating four retreat groups simultaneously — groups of 40 to 45 in the large dorm; groups of 25 to 30 in the small dorm; groups of 35 to 40 in the motel rooms; and groups of 20 in the three bedroom house.

These facilities are available for scheduling by any church group who wises to hold its retreat in a beach area. The months of April, May, September, and October are ideal for retreats since the weather is balmy and tourists are at a minimum. Retreats are the major source of Noah's Ark income.

The three bedroom house was purchased primarily as an adult retreat house but will also be used as an overflow house for summer youth groups of 15 to 20. Purchasing this house was a step of faith and is the first time in Noah's Ark history that the ministry has been indebted. The eventual plan is for the house to be used as the Director's parsonage.

The motel rooms still need more renovating to make them attractive and there is always the need for maintenance for our facilities. Our facilities are now valued at approximately one million dollars and are utilized throughout the entire year.

The summer ministry continues to be very effective in witnessing to the summer tourists. The musical group "Two by Two" is a very effective witnessing group and Huntingdon College is to be commended for their assistance in comprising this group each year.

The winter ministry continues its purpose of meeting the needs of the retired winter visitors in every possible way. We are the center for the "Snowbird" activities seven days a week during the winter season. Approximately 650 people as members of "Noah's Ark Snowbird Club" participated in our art and craft classes, woodworking shop, games, and other activities. Large numbers of winter visitors were checked at the Blood Pressure Clinics held twice monthly in our Fellowship hall. Each Sunday morning for our worship service the chapel is filled to overflowing. God has richly blessed thousands by the presence of Noah's Ark on the beach during the past year.

Mrs. Juanita Hester of the Millbrook United Methodist Church has produced a slide presentation and makes it available to the people of the Conference for information about Noah's Ark. Mrs. Hester's address is: 605 Daffodil Ct., Millbrook, Alabama 36054.

The United Methodist Women continue to promote and support the Ark as one of their projects, for which we should all be thankful.

More and better promotion of Noah's Ark as a beach retreat for our Conference is much needed. The churches need to be better informed if they are to take advantage of the facilities which are provided for their use and participation. Ministers of the Conference, the Conference Council, and the Conference staff are called upon and urged to promote Noah's Ark as a Conference program.

Any church that is interested in a representative from Noah's Ark coming to their church to present an informative slide program of the Ark and its activities may call us at 904-234-6062, or write to Noah's Ark, P.O. Box 9376, Panama City Beach, Florida 32407.

Rev. James C. Rains, Executive Director, Noah's Ark

DUMAS WESLEY COMMUNITY CENTER

Someone has described a community center as a bridge connecting the community it serves with the larger society of which it is a part. If one thinks of the difficulties of travel in the days before there were real roads and bridges, as compared to travel on our modern highways, where even major rivers are crossed with scarcely a thought, the importance of a strong bridge at the right place is realized.

Life has been likened to a journey, and for many families and individuals, that journey is hard. There are obstacles of low income, poor health, inadequate education, and often a lack of knowledge of the resources that may be available to help with these programs. In 1983, the

Dumas Wesley Community Center in Mobile makred its eightieth year of service during which hit has undertaken to bridge some of the chasms that confront the people we serve. A few of the programs offered at the Center may be used as examples of how this is done:

The child day care operation, one of our older programs, provides supervision, good nutrition, and pre-school training for some 75 children, enabling their parents to work regularly, thus spanning the move toward more adequate incomes.

The Pre-School for the Deaf program, operated by a separate agency, but utilizing the Dumas Wesley facilities, is especially meaningful in this context. From babyhood on, young children's learning and understanding of the world in which they find themselves comes largely through the sense of hearing. Deprived of this, they are faced with huge obstacles in reaching even a reasonably normal life. The specially trained teachers in the Pre-School for the Deaf program, using specialized skills and equipment are able to bridge these obstacles so that the children can start school with much less handicap than would otherwise be so.

Much the same comparison applies to the Pre-School for Cerebral Palsy program, operated by another agency which is housed in the Dumas Wesley facilities.

Many other traditional activities; the child and youth recreation programs, the adult education classes, the Boy Scout and Girl Scout troops that are sponsored, craft and other activities for retired persons, the Christmas store for low-income families, participation in Government programs for distribution of surplus food and assistance with energy and housing costs, the Senior Activities for Independent Living (S.A.I.L.), the tutoring work, are all building blocks in a structure that helps carry people who are in need of better lives.

Of course, all of these activities demand resources in service and money, and we are specially thankful for the volunteers who assist in many of the programs. For the most part, these volunteers come to us through the churches. We are also appreciative of the financial support that comes to the Dumas Wesley Community Center through individual churches, the Mobile District, the Alabama-West Florida Annual Conference, and the Board of Global Ministries of the United Methodist Church.

In a sense, all who have a part in the activities and support of the Center are bridge builders.

James A. Erskin, President, Board of Directors

NELLIE BURGE COMMUNITY CENTER

Variety is akin to interest and interest is related to motivation with the end result being personal growth. Here at Nellie Burge both our programs and staff are geared towards helping our clientele attain personal growth.

We have four main sections here at the center: Day-care, G.E.D. School, Afterschool and the Federal Nutrition Program. The day-care program continues to enjoy full licensed enrollment. For many of our little people attending here, this is the only bright spot in their daily lives. One of our prime concerns is to provide love and individual attention; instill an attitude of self-esteem and "can do" confidence.

A significant change has taken place in our G.E.D. classroom and one that the staff who deals directly with the students are finding to be both challenging and invigorating. While we still deal with the thirteen through nineteen age group, we are now experiencing women in the forty, fifty and over age groups. In fact, our oldest student is a spry 75 years old and determined to get her G.E.D.!

When the Burge United Methodist Church finally closed its doors three years ago, it was sad for one section of Methodism. However, for the missionary sector it was a great day. When Nellie Burge learned that we were going to receive this former church as annex there was great joy. With our long-time wish for more space at last realized, we began to fill the rooms across the street with the extension of present programs as well as implementation of new programs.

Today our annex is filled with the sounds of learning, sharing, teaching, growing and playing. The basement has eleven rooms. Each room is being utilized for sewing items, ceramics, quilting, an arts and crafts room; two rooms are set aside for two Girl Scout troops, a kitchen which enables us to hold in-house celebrations and meetings. We are also able to provide community use of the social hall and kitchen.

The upstairs currently provides office space for the Federal Nutrition monitors, a children's library, a Cub scout Den, a storage room for the files of the Nutrition program and the sanctuary which also is utilized for meetings, and special events.

The Federal Nutrition program is steadily growing with almost 200 licensed day-care homes

serving well balanced meals to day-care children daily. Or put another way, close to 1,000 children are involved in this food feeding program on a daily basis.

Again this summer we look forward to the 10-week summer program which is open to our neighborhood children who range in age from seven years to 15 years. The appealing feature of the program is the five day stay down at Camp Discovery which overlooks lovely Blue Lake. We send 27 of our children down there each year.

Our prime purpose is to provide whatever assistance we can to our community. We are diverse enough to work with all age groups and care enough to be able to provide individualized attention. The support we receive from the many Methodist churches throughout the conference enables us to continue our work.

LAW ENFORCEMENT MINISTRIES

Law Enforcement Ministries started in 1969 by H. Paul Mathison, has grown to the point where it is being recognized as something unique in prison ministries, a Church-in-the-Jail. The Church-in-the-Jail performs and carries out the same activities as an "outside" church; except, of course, our parishioners are much easier to locate! Each week the Church-in-the-Jail has three Sunday Morning Services, with regular guest preachers, two Bible Study classes, a Christian Advocate class and a Christian Arts & Crafts class. Our chaplains counsel daily, run a weekly library service and do marriages, burials, baptisms, and sickbed visits. They coordinate guest appearances for Revivals, Gospel sings, Drama groups, and whole Church Choirs. Our volunteers have an active outreach to two other local Correctional Facilities and the County Hospital. One particularly effective activity is the Sunday Evening Visitation, where 20-40 members of local church community visit cell-side with the inmates. Their visits are usually in answer to requests from inmates who have attended one of the Church-in-the-Jail activities. These one-on-one communications, between an offender and a concerned community member, often have far-reaching effects in terms of changed behavior and in establishing a church relationship on the outside. To staff the Church-in-the-Jail we have two full-time chaplains, three part-time chaplains and 25-30 regular volunteer workers. All of our chaplains and volunteer workers are deeply committed to that part of our Lord's admonition that says, "that which is done to the least is done to me." Matthew 25:31-40

Leroy Greenlaw, Director, Law Enforcement Ministries

BOARD OF EVANGELISM

The Board of Evangelism views with concern the net loss of 366 members in the Alabama-West Florida Conference in 1983. There were 2,592 members removed by Charge Conference Action during the year, accounting for the loss. It is our belief that much of the loss by Charge Conference Action could be averted by an all-out effort in Evangelism in the local church, focusing primarily upon re-activating the inactive church member.

We notice with rejoicing that there were 2,639 persons added on Confession of Faith in 1983, more than the number removed by Charge Conference Action. This is evidence that if we could bring about a re-activation of our inactive members, we could show a considerable increase in members each year. As has been the case in recent years, our newer churches have made some very fine advancements, reminding us of the importance of planting new churches.

There have been some very meaningful Evangelism events in the conference during the last year. Dr. Harold Bales' workshop on "Making Discipleship More than Membership" was a resounding success, better equipping clergy and laity to go back home and win persons to Christ.

The Blue Lake Camp Meeting was a very enriching event, with Dr. Eddie Fox and Rev. Martin Case leading us to new commitments and involvements in the calling of Christ to His mission. The Blue Lake Camp Meeting for 1984 is scheduled for June 27-30, and promises to be by far the best yet. Dr. Wallace Chappel, General Board of Discipleship specialist in Evangelism, will be the Evangelist; Rev. Jerry Dooling will lead the Bible Study and conduct a workshop on the "How-to's" of Evangelism in the Local Church for clergy and laity; Mr. Joe Pat Cox and Mr. Jim Hussong will be in charge of the music and will conduct a workshop on Evangelistic Music in the Local Church; Rev. Danny Godwin will be in charge of a complete Youth Program; and Mrs. Sally Granberry will be in charge of a well-rounded Children's

Program. We encourage participation of the whole family during this Bicentennial Camp Meeting event.

Dr. George LaMore conducted a very fine workshop on "Evangelism in the Wesleyan Mode" at Blue Lake Camp, March 2-3, 1984, which was well-attended and most helpful to all present, clergy and laity.

We are endeavoring to re-schedule Dr. George Morris for a workshop on Christian Conversion, which had to be postponed because of a conflict in Dr. Morris' schedule.

The Board plans to present the Southeastern Jurisdiction Evangelism Awards to the churches with the highest number of persons on Confession of Faith and the best ratio of persons won on Confession of Faith again this year. We plan, also to present the Denman Evangelism Awards for the minister and the layperson who best represents the spirit and cause of Evangelism in their local church and community.

We are planning, in cooperation with the Bicentennial Committee, to assist the districts to have Circuit Riders in each district in the fall of 1984, to share the word of Methodism, and to promote Bicentennial Revivals in each local church or charge. The Circuit Riders will be commissioned during the 1984 session of the Annual Conference.

We express our appreciation to Bishop Frank Robertson and all others who have encouraged and supported the Board in its endeavors, and we encourage every United Methodist to seize the opportunity of this Bicentennial Year to rekindle the fires of Evangelism and make this truly a "Year of Jubilee" in the United Methodist Churches of Alabama and West Florida as we rededicate ourselves to "spread Scriptural holiness throughout the land."

John W. Bryan, Chairman
John C. Carmichael, Secretary

THE BOARD OF EDUCATION

There are many who deserve accolades of recognition for their gifts of time, talents and energy over this past year in the varied ministries of the Board of Education. Serving in the key roles of staff personnel, we thank Mark Stewart, in his eighth year, Mike Roberts in his third year, Carolyn Cumbie, in her thirteenth year of volunteer service, and last, but certainly not least, Everett Barnes, the retiring Executive Director of the Council on Ministries, who has, throughout the years of his ministry and leadership, seen the value of the educated mind, coupled with the warm heart, as the uniqueness of the Methodist Way.

Other leaders in the Board of Education have been the Chairpersons of our committees. (Their reports following the listing of their names.)

Children's Ministries — Jim Belcher
Youth Ministries — Teresah Walding
Young Adult Ministries — Judd Stinson
Older Adult Ministries — Ed Britton
Experimental Ministries — Lester Stewart
Family Life Committee — Jim Love
Camping Committee — Charles Hale
Leadership Committee — Joe Reams
Sunday School Committee — Nell Weeks

The Children's Ministries Committee has addressed itself to three primary areas for 1983-84:

(1) A series of four Weekday Ministries Workshops are to be conducted at key churches within the Conference. The purpose of these workshops is to make contact with those churches that are considering having Weekday Ministries (i.e., Mother's Morning Out, Day Care, etc.), providing them with the information needed. In addition, the Committee anticipates the attendance of those churches already involved in Weekday Ministries. We seek to facilitate their already-established program.

The Committee expresses its appreciation to Ms. Sue Parnell and Dr. Reba Southwell for their leadership.

(2) One of the most important areas of concern has been the need within the Alabama-West Florida Conference for "children's church" resources. The Committee contacted various conference education directors within the Southeastern Jurisdiction, requesting relevant information. Subsequently, a "children's church" booklet was prepared, and distrib-

uted at the 1983 session of Annual Conference. The Committee expresses its appreciation to Ms. Francine LeSchmidt for her leadership in this project.

(3) Spring of 1984 saw the Confirmation Rally fall under the auspices of the Children's Ministries Committee. It was conducted at Blue Lake on April 14, under the leadership of the Rev. Libba Stinson and Ms. Sue Parnell.

In addition to these emphases, the Children's Committee was active in the 1983 Sunday School Weekend, sponsoring a "Children in Worship" Seminar.

Plans for 1984-85 include: (a) a "Summertime Ministries" Workshop scheduled for January, 1985; (b) a "Parenting Weekend," which is to be a follow-up of the 1983 Parenting Event with Karen Marshall; (c) a "Children in Worship" Workshop as a follow-up to the publication of the "Children's Church" booklet; (d) promotion of ethnic minority camping through the offering of camp scholarships.

The Conference Council on Youth Ministries (CCYM) is pleased to report to the Annual Conference that the CCYM is continuing to achieve its goals in ministering to the youth of this conference. This ministry has three distinct phases: First, through missions, the CCYM continues to support and promote the Youth Service Fund (YSF). This missional outreach program provides an opportunity for youth to pool their financial resources and support several worthwhile projects with the contributed resources. In 1983, the YSF goal of $10,000 was exceeded by $921.98, and five projects benefited from the contributions.

The second phase of ministry provided by the CCYM is fellowship and fun. This task was accomplished in 1983 through two major events - United Methodist Day at Six Flags (when hundreds of Alabama-West Florida youth descended upon Six Flags Over Georgia for a day of amusement park delight) and Fall Rally (when nearly 1500 conference youth and adults gathered at Blue Lake to be entertained and spiritually inspired through music and the spoken word).

And the third phase of the CCYM ministry involves providing opportunities for spiritual growth through retreats and camps. A wide variety of these activities, ranging from outdoor stress camps to residential specialized camps, were provided in 1983 for youth of all ages.

But 1984 is especially exciting to the CCYM in that not only will we continue to give you the good programs of 1983, but we are initiating new ideas and programs for 1984. For instance, for the first time, the CCYM is sponsoring two youth forums and spiritual life rallies that will provide youth of this conference opportunities to voice their opinions on critical social, political and religious issues; the annual Spring Fling has had a format change and this year there will be a Spring Fling Lock-In at Huntingdon College; in order to better serve the smaller congregations of our conference a high school camp will be held when both junior and senior high youth may attend at the same time at the same location; a mission camp will be held at Blue Lake so conference youth can have an economical mission experience helping needy people in our own area; and the location of our Senior High Asssembly has been moved to Blue Lake, making the experience more centralized for the youth of the conference.

The Young Adult Ministries Committee sponsored two retreats this past year at Blue Lake for all young adults (married and single) between the ages of 18-35. Dr. Don Saliers of Candler School of Theology in Atlanta led our retreat last June on the theme of "Prayer, Spirituality, and The Ordinary Life." In January of 1984, Mr. Robert Short of Chicago, the author of four religious nonfiction best-sellers, presented his program at our retreat of "The Gospel According to Peanuts." Mr. Short used slide presentations of comic strip and cartoon characters to highlight his message. Our next retreat will be at Oakwood Lodge on June 8-10, with Dr. Lovett Weams of Wesley Seminary in Washington, D.C. Dr. Weams will help us explore the relation of the Christian faith and dealing with current problems in the world.

The Older Adults Ministries Committee is expanding our ministry with older adults in the Alabama-West Florida Conference, and encourages every local church to consider your ministry with older adults. Suggestions and/or requests for aid in developing such ministries can be sent to Conference headquarters in Andalusia for referral to the Committee on Older Adult Ministries.

Two highlights of the year were The Older Adult Assembly and The St. Simons Trip. The Assembly was held at Blue Lake, May 14-17, 1984. The inspirational speaker was Reverend David Chunn, pastor of the Whitfield Memorial United Methodist Church, Montgomery, AL. The theme was "Enter at Your Own Risk." This was a tremendous experience for all who attended.

There were 40 persons who traveled October 24-27, to St. Simons Island, Jekyll Island, Savannah and Callaway Gardens in Georgia. Another trip is being planned at approximately the same time this fall. The place and date will be announced as soon as the trip is confirmed.

The Experimental Ministries biggest event of the year was the Commitment Celebration, held at Blue Lake in March, 1983, in conjunction with the CCYM. Approximately 300-350 enthusiastic youth attended this event. The purpose of the Commitment Celebration was to help strengthen the training each of these youth had already received through their local church commitment training sessions. The theme was "Join The Great Celebration."

The Family Life Committee participated in the Area Consultation on Family Life Ministry at Birmingham-Southern College in November. That was a good experience, which a number of our ministers and their spouses attended.

For next year, we anticipate conducting a weekend event which will feature one of the nationally known leaders in family life, with local churches being invited.

The Camping Committee program continues to be a very exciting and successful arm of the Board of Education. In the camping season of 1983, almost 1700 campers and counselors were involvd. This figure includes both the regular and specialty camps. The camping program provides a great ministry for children, youth, and adults in our Conference. The camps are well planned, with the major concern being the development of spiritually sound children, youth, and adults in the beautiful setting of Blue Lake.

The Camping Committee wants to bring to the attention of the Conference its successes and future plans. One of the real successes of the 1983 camping season was our new Confirmation Camp. The camp is designed for children in small membership churches or in churches where there may be only a few children of confirmation age. The Camping Committee was pleased with the attendance of this camp and feels its success warrants having it in 1984 also.

Other plans include a new Senior High Camp entitled, "Youth in Search of Christ," which will be held June 11-16, at Oakwood Lodge. For the first time this year, the Junior High camps are to be named to help develop a new and alive setting for each particular session. The names of each camp are: (1) Camp Sunshine (2) Families in Christ (3) Manna Journey, and (4) Lakeside Crosses. Finally, the Youth Mission Camp, "Say Y.E.S.," will be held for the first time this summer on July 9-14, in Oakwood Lodge.

One of the greatest beliefs of our faith is that we are concerned with the giving of our gifts after the example of our Lord. Seeing to the operation of all these camps is never simple. It takes much time for many people and financial contributions and spiritual support from each church in our Conference. Please remember the work of the Blue Lake camps; all who participate, be they children, youth or adults, are far richer for their experiences.

The Leader Development Committee plans to publish a list of qualified resource persons who may be called upon to advise local congregations. The updating of that list is an ongoing process. Copies of this updated leadership directory should be available for congregational use sometime this year.

Members of the Leader Development Committee also plan to attend the summer session at the Leader Development Center at Lake Junaluska, North Carolina, July 8-14, 1984.

Robert Baldridge will be Lab Director this year with Linda Robinson as Associate Lab Director, Children's Age Level. Lab Leaders will be David E. Harle, Ages 3-4; Jackie Davenport, 4-6; Sybil McLeese, Elementary A; Grace Maberry, Bible Survey; The Rev. Frances I. Gomez, Elementary B; Mrs. Martha Virginia Spivey, Junior High Study; The Rev. David Spivey, Junior High UMYF; Robert Carlisle, Senior High Study; The Rev. Vernon Denney, Senior High UMYF; The Rev. William G. Patterson, Youth Fellowship; Mrs. Mary Susan Ward and Dr. Wayne Linedecker, Adult Study Lab; Miss Gloria Simmons, Recertification Lab; The Rev. Jack Nabors and The Rev. Al Maberry, Lab Seminar.

Workshops will include Confirmation Training, David L. Hazelwood; Using Computers in the Church, Bill Johnson; The Ministry of the Laity in Congregational Care, Kennon L. Callahan; Developing Leadership Skills, Bill Carter; Enriching the Church School, Thelma M. Sparks; Mission Education for Children, Bess Bussey; The Place of Computers in Christian Education, Bill Johnson; Creative Arts for Children's Groups, Mary Jane Pierce Norton, and Spiritual Formation and the Wesley Class Meeting, The Rev. Robert Dungy. Dr. Arthur Wainaright, Professor of New Testament at Emory University, will be theologian-in residence.

Christian educators, church school teachers and other church leaders wishing to receive certification and training in these areas of congregational leadership are encouraged to pre-register. The forms can be obtained from the Alabama-West Florida Conference Headquarters, P.O. Drawer 700, Andalusia, AL, or from the Southeastern Jurisdictional Council on Ministries Office.

The Sunday School Committee is pleased to report the success of two events involving teachers, leaders, ministers, and educators from the Conference and Jurisdiction.

The first event was the third annual Sunday School Weekend, held at Blue Lake, September 23-24. The Committee is pleased with the enthusiastic response of the 261 persons attending this training opportunity. Their evaluations were very positive and unanimously requested that this event be continued annually. Sunday School Weekend 1984, has been set for September 21-22, with the theme "Growing into the Third Century - As the Church School Grows, So Grows the Church." This Committee works about two years ahead to cause a successful Sunday School Weekend to happen. We will continue to recruit the most capable leadership available and to plan workshops that will meet the variety of needs of the local church.

The second event sponsored by this Committee and the Conference was the Sunday School Growth and Renewal Workshop brought to Blue Lake, January 28, 1984, from Nashville. There were 165 persons who responded enthusiastically to this workshop. The leadership team from the Board of Discipleship was excellent.

This Committee recommends that Christian Education Sundays be observed on the fourth Sundays in September, 1984, and 1985 (Sept. 23 and Sept. 22, respectively). The local churches are encouraged to emphasize the importance of Christian Education to teachers and leaders for their gifts of extra time, special talent, and understanding love.

Henry E. Roberts, Chairperson
Paul Wolfe, Secretary

BOARD OF HIGHER EDUCATION AND CAMPUS MINISTRY

REPORT NO. 1

THE CHURCH AND HIGHER EDUCATION

The decision of the Christmas Conference of 1784 to found a college was destined to make a deep imprint upon the character of American Methodism. From that day to this Methodists have founded and closed more colleges than any other denomination in America has opened. Classes were begun at the new college on December 6, 1787 with twenty-five students, a president and two faculty members. When Cokesbury College burned for the second time in 1796, there were two hundred students. One of them, Charles Tait, was elected to the United States Senate from Georgia and authored the bill by which Alabama was admitted into the Union. He later moved to Alabama and became the first Federal Judge of the District of Alabama.

From that time to this Alabama and Northwest Florida have been strengthened and blessed by the influence of Methodist colleges. The Board of Higher Education and Campus Ministry calls upon the ministers and laypersons of our Conference to reaffirm and strengthen their support of and commitment to Huntingdon College and Birmingham-Southern College, as well as to the Wesley Foundation units on State-owned campuses.

Our Board normally meets three times during the Conference year for day meetings. The Fall meeting has on its agenda the Campus Ministries within our Conference. The Winter meeting concentrates on Higher Education. At the Spring meeting nominations for institutional trustees and directors are received and acted upon. During 1983-84 there was also a meeting of the Joint Task Force on Higher Education. This body is composed of representatives from our Conference and the North Alabama Conference and considers matters of mutual interest, reporting to the respective Boards. At its meeting on January 20, 1984 the Joint Task Force proposed a funding pattern for Huntingdon and Birmingham-Southern to be in effect for the remainder of the Quadrennium 1984-88. The Boards of Higher Education and Campus Ministry for the two Conferences have voted unanimously in favor of this plan, as have the respective Councils on Finance and Administration. It is included in Report No. 3.

We are grateful to the churches of our Conference for their generous giving to the Huntingdon/Birmingham-Southern Fund, the Huntingdon Student Aid Fund, Y.E.S. Scholarships, and the Wesley Foundation Fund. Giving to these causes totalled $340,128 during 1983, which is an increase of nearly 12% over 1982. This is convincing testimony to the commitment of our people to supporting and constantly strengthening the work of our colleges and Wesley Foundations, and the ties between the church and its institutions of higher learning.

For 1982, however, the Alabama-West Florida Conference ranked third from the bottom among the sixteen Conferences of the Southeastern Jurisdiction in support of Higher Education and Campus Ministries. We are confident that the fine increase registered for 1983 will result in a more favorable ranking for our Conference — one which more nearly reflects our appreciation for the excellent contribution being made to the intellectual, spiritual, emotional, and moral well-being of our youth by our colleges and Wesley Foundations.

REPORT NO. 2

CAMPUS MINISTRY

We propose that the Wesley Foundation Apportionment be set at $90,000 for 1985. This is the same as for 1984 and 1983. 1983's giving to the Wesley Foundation Fund rose from 1982's $55,279 to $63,076 for an increase of $7,979, or 14%. This is a commendable advance. The dedicated Directors and participants in the six Campus Ministry programs supported by our Conference are worthy of every encouragement we can offer. The Wesley Foundation units at Auburn University and University of South Alabama have undergone major program re-assessments during 1983 and are experiencing new vigor and vitality. The Wesley Foundation Fund is being distributed according to the following percentages: Auburn - 52%; Livingston - 9.5%; Marion - 1.5%; University of South Alabama - 12%; Troy State - 24.4%; .5% retained for grants. We offer the assurance of our keen interest and support to the Dothan District as it studies the establishment of a Wesley Fellowship at Wallace Community College. In order for a unit to be considered for budget grants, the Board of Higher Education and Campus Ministry sets the following conditions: (1) Provide the information stipulated on the report form sent to the Directors by the Wesley Foundation Committee; (2) Provide an annual financial audit; (3) Be personally represented by either the unit's Director, or a member of the Board of Directors, at the Fall meeting of the Board of Higher Education and Campus Ministry. While Gulf Coast Campus Ministries was not included this year in the division of Wesley Foundation Fund monies, this does not mean that our Board wishes to sever relationships with that unit. It simply reflects the fact that at the time the percentages were set the Board did not feel that it had sufficient information concerning the work of Gulf Coast Campus Ministries to make a responsible decision to include the unit in the distribution of the Wesley Foundation Fund. Attention is invited to the fact .5% was retained by the Board for grants during the year.

REPORT NO. 3

HIGHER EDUCATION

1. We applaud Huntingdon College and Birmingham-Southern College for their continued success. In a time when many private colleges are experiencing declining enrollments, both our colleges report increases. Both colleges are recognized as offering quality education which is timely and contemporary, and at the same time profoundly and self-consciously rooted in our Christian tradition and Methodist heritage. Huntingdon and Birmingham-Southern have a long and honorable record of producing students who throughout their lives faithfully represent their *alma maters* in their service to their church and their society. We urge ministers and local church officials to encourage in every way high school juniors and seniors to consider one of our colleges. We have no argument with Methodist-related colleges located outside our Episcopal Area, but are convinced that the quality of education and student life offered by Huntingdon and Birmingham-Southern cannot be surpassed.

2. The General Conference of 1980 established a new office called Local Church Representative for Higher Education. The person holding this office is elected by the Charge Conference and is charged with the responsibility of promoting United Methodist Colleges and Campus Ministry Units. This important office is not optional but mandatory according to the *Discipline*. This local church office will do a great deal to channel information to the people of the church and to implement supportive activities from the church. We urge each District

Superintendent to send each College and each Campus Ministry Unit the names and addresses of the Local Church Representatives in their districts.

3. Proposed Funding Pattern for Huntingdon and Birmingham-Southern for the remainder of the Quadrennium 1984-88.

A. Beginning with the 1985 Conference Budgets and continuing through the remander of the current quadrennium including 1986 and 1987 the amount of $54,003 will be submitted annually to Huntingdon College from the North Alabama Conference; and the amount of $39,118 will be submitted annually to Birmingham-Southern College from the Alabama-West Florida Conference. (These amounts represent 80% of .375 per member to be paid from the receipts for the Huntingdon/Birmingham-Southern Fund in each Conference.)

B. These amounts will remain fixed throughout the quadrennium, and will be reconsidered as the budgets for 1988 are determined.

C. The current Huntingdon Student Aid line item of .60 per member will be maintained in the Alabama-West Florida Conference askings.

D. For our Conference, the Huntingdon/Birmingham-Southern Fund asking will increase from $2.75 to $2.90 per member. This increase will go largely toward funding our Conference's guaranteed amount to Birmingham-Southern, and to match the level of the increase being guaranteed to Huntingdon from the North Alabama Conference.

E. This is considerably less than the increase of .75 per member which the North Alabama Conference will assume with the institution of the new plan to achieve parity.

We think that you will recognize the enormous benefits of this plan. Adopting it will make it possible for us to give our attention to the matter of supporting both our fine colleges without the heated and sometimes acrimonious debate over the division of funds.

4. We propose that the $80,000 asking for Student Aid, Huntingdon College be continued. This was a new line item in 1983 and the people of our Conference gave $49,491, or 62% of the asking. This generous level of support for a new line-item eloquently tells of the positive commitment of the Methodist people of our Conference to this worthy cause. United Methodist students are to be given priority in the granting of this aid by Huntingdon College and local churches may nominate students to be considered as beneficiaries.

REPORT NO. 4

RESOLUTION FROM BOARD OF TRUSTEES BIRMINGHAM-SOUTHERN COLLEGE SEEKING CHANGE IN STRUCTURE OF THE BOARD

WHEREAS, the Board of Trustees of Birmingham-Southern College desires to bring into its active constituency additional persons who have proven themselves to be good friends and strong supporters of the College; and

WHEREAS, such persons, while having long and meaningful ties to the College, may or may not be members of the United Methodist Church and even if United Methodist, may or may not reside within the bounds of one of the two sponsoring Annual Conferences, and

WHEREAS, the College and the Board of Trustees deliberately desires to expand and increase its regional and national presence, now therefore,

BE IT RESOLVED that the Board of Trustees of Birmingham-Southern College in its regular meeting on September 22, 1983, pursuant to ALA. CODE Sec. 10-3-41 and the provisions of ARTICLE XI of its Articles of Reincorporation does hereby approve and submit the following amendment to its Charter to the North Alabama Conference and the Alabama-West Florida Conference for adoption at their 1984 sessions:

ARTICLE V.b. of the Articles of Reincorporation shall be stricken and the following shall be substituted therefor:

ARTICLE V.

(b) The affairs of the corporation shall be managed and controlled by a board of trustees as hereinabove defined and described, which board shall be composed of not less than thirty-six members chosen as follows:

1. Eight of the trustees shall be elected by the North Alabama Conference of the United Methodist Church, four of whom shall be ordained ministers of the United Methodist Church who are members of said Conference, and four of whom shall be lay persons who shall be members of the United Methodist Church within the bounds of the North Alabama Conference and residing therein.

2. Eight of the trustees shall be elected by the Alabama-West Florida Conference of the

United Methodist Church, four of whom shall be ordained ministers of the United Methodist Church who are members of said Conference and four of whom shall be lay persons who shall be members of the United Methodist Church within the bounds of the Alabama-West Florida Conference and residing therein.

3. Twenty trustees shall be elected by joint action of the Alabama-West Florida Conference and the North Alabama Conference, one of whom shall be the Presiding Bishop of the North Alabama and the Alabama-West Florida Conferences or an ordained minister of the United Methodist Church without regard to Conference affiliation, one of whom shall be a lay person who shall be a member of the United Methodist Church, and eighteen of whom shall be designated "members at large," without any restriction as to their geographical place of residence and without restriction as to religious or church affiliation, subject to the provisions of ARTICLE V.b.4. below.

4. The elected membership of the Board of Trustees shall at all times include at least nineteen members who are members of the United Methodist Church.

5. In addition to the election of the trustees as hereinabove provided by action of said Conferences of the United Methodist Church, all trustees who attain the age of seventy-two while serving as a member of the Board of Trustees, all trustees who arrive at a cumulative total of twenty-four years of membership on the Board, and all trustees who have served as Chairman of the Board of Trustees or as Chairman of the Executive Committee of the Board of Trustees for not less than three years, shall be eligible for election as a "life member" of the Board, with all membership privileges of the Board of Trustees of Birmingham-Southern College, and such life members shall be in addition to members of the Board of Trustees elected by the said Conferences of the United Methodist Church, as hereinabove provided. Life members shall be elected by joint action of the Alabama-West Florida and the North Alabama Conferences upon certification by the President of the College of their eligibility as herein provided. Election to life membership eliminates the necessity for re-election to such office.

The above Resolution was presented to the Alabama-West Florida Conference Board of Higher Education and Campus Ministry at its meeting held at Conference Headquarters, Andalusia, Alabama on January 27, 1984. After discussion the motion carried unanimously that the Board present with its concurrence the Resolution to the Annual Conference for its adoption.

REPORT NO. 5

TRUSTEE AND DIRECTOR NOMINATIONS FOR COLLEGES AND WESLEY FOUNDATION UNITS

Trustees — Huntingdon College

Class of 1985:
Clerical: Dr. Henry E. Roberts, Dr. John Ed. Mathison
Laity: Alto V. Lee, III, Judge Philip Dale Segrest
At Large: Mr. James G. Martin, Mr. Philip A. Sellers, Mr. James W. Wilson, Jr.

Class of 1986:
Clerical: Rev. Asa Boozer, Rev. Charles R. Walker
Laity: Mrs. Ann Bedsole, Mr. A.F. Delchamps, Jr.
At Large: Judge Truman M. Hobbs, Mrs. Isabelle Thomasson, Mrs. Diane S. Wendland, Mr. Jack Hurley

Class of 1987:
Clerical: Rev. David Chunn, Rev. J. Walter Ellisor
Laity: Dr. Charles G. Tomberlin, Mr. Leon Hadley
At Large: Mr. Winton Blount, III, Mr. Jack Boykin, Dr. W. Foster Eich, III, Mr. Robert Weil

Life Members: Mrs. Jean B. Lane, Mrs. Julia W. Russell

Trustees — Birmingham-Southern College

Class of 1985:
Clerical: Dr. Stephen F. Dill
Laity: Mr. Larry Striplin

Class of 1986:
Clerical: Dr. T. Leo Brannon, Rev. Joe Ed Hastings
Laity: Mr. James Ladner, Mr. Joel Smith

Class of 1987:
Clerical: Dr. Karl Stegall
Laity: Mr. Excel Watson

Clergy - At Large: Bishop Frank Robertson to be replaced by resident Bishop on August 31, 1984

Laity - At Large: Mr. Ken Liles

Members At Large: Mr. G.A. Costanzo, Mr. Jimmy Lee, Mr. John Harbert, Mr. Sam Cohn, Mr. Bill Rushton, Mrs. Katherine McTyeire, Mr. Glenn Ireland, Mr. Charles Daniel, Mr. Clay Long, Mr. Chester Brown, Mr. Bob Gunn, Mr. Philip Jackson, Mr. Arthur Freeman, Mr. John McMahon, Mr. Donald Hess, Mr. Ronald Kuehn, Jr., Mr. Paul Kassouf, Mrs. Mollie Stewart.

Life Members: Dr. Paul Clem, Mr. William Husley, Dr. Otis Kirby, Mr. Frank Spain, Mr. Taylor Kirby, Bishop Paul Duffey, Mrs. Julia Barber, Mr. John Evins, Dr. Allen Montgomery, Dr. Denson Franklin, Mr. Elton Stephens, Mrs. Corinne Gay, Mrs. Fontaine Howard, Mr. Sim Wilbanks, Mr. B.A. Monaghan, Mr. Joseph Bruno.

Directors — Auburn Wesley Foundation

Class of 1985: Rev. Gene Williams, Mr. Wade Segrest
Class of 1986: Rev. Don Fuller, Ms. Frances Hale
Class of 1987: Rev. Frank Hyles, Mr. Richard Lane
Ex-Officio: Bishop Frank Robertson, Rev. John Lane, Dr. Everett Barnes, Dr. Ray Cavender, Rev. Jim Dannelly, Rev. Joe Reams, Mr. E.B. Peck, Mr. David Goolsby

Auburn Wesley Foundation Trustees

Mr. I.D. Williams, Rev. Ed Henne
Members At Large: Mr. Terry Countermine, Mr. Joe Yeager, Dr. Ray Dickens, Ms. Ferris Hardin

Directors — Livingston Wesley Foundation

Class of 1985: Rev. Robert A. Moore, Jr., Rev. Stanley Mullins, Mr. Joey Coxwell, Mr. Robert P. Upchurch, Mrs. Jane Watson
Class of 1986: Mrs. Osto Harwell, Mr. Nathaniel Reed, Mr. Ken Hundley, Rev. Robert H. Collins
Class of 1987: Mr. Coy Mills, Jr., Mr. Clinton McClure, Rev. R. Bruce Johnson, Dr. Fred Sakon

Directors — Troy State University Wesley Foundation

Class of 1985: Mr. Grady Post, Dr. Norma Mitchell, Mr. Sidney Starling
Class of 1986: Dr. Peter Howard, Mrs. Jo Harvell, Mr. Harold Webster, Mrs. Jim Cain, Mr. Charles Nelson
Class of 1987: Rev. Thad Chesser, Rev. Zedoc Baxter, Mrs. Rhetta Johnson, Mrs. Debbie Reynolds, Rev. Marvin Vickers, Mrs. Linda Grice, Mrs. Verbie Curtis
Members At Large: President of TSU Wesley, Vice President TSU Wesley, Secretary of TSU Wesley, One other Wesley officer selected by the Foundation

Directors — University of South Alabama Wesley Foundation

Class of 1985: Mr. H. Clay Turner, Mr. Wayne Christian, Mrs. Dottie Rodgers, Rev. Jeffrey Spiller, Rev. George Mathison
Class of 1986: Dr. T.G. Jackson, Mr. Zalma Chitty, Rev. Dick Wright, Mr. Harold Butts, Mr. J.L. Ellisor
Class of 1987: Mr. Charles Ratecliffe, Sr., Rev. Arthur Luckie, Rev. Ted Hoagland
Ex-Officio: Rev. Billy D. Gaither

Directors — Marion Wesley Foundation

Class of 1985: Miss Patricia Thompson, Mr. Louis McBride, Mrs. Linda Tucker, Mrs. Beth McLendon

Class of 1986: Mrs. Sandy Workman, Mrs. Leo Nichols, Mr. Douglas Moore
Class of 1987: Mr. Tim Tucker, Mr. Donny Barton, Mrs. Lois Nichols, Mrs. Earle O. Anderson

Frank A. Arnold, Jr., Chairman

EDUCATIONAL MINISTRIES WITH THE CHURCH

Educational Ministries has completed a most interesting and rewarding year with prior commitments completed and new challenges underway.

CONTINUING EDUCATION EVENTS

The Jerusalem Center for Biblical Studies, Jerusalem, Israel, will come to Alabama in August through its Director, Dr. Jim Fleming. Dr. Fleming will conduct two seminars at Huntingdon College:

August 27, 1984: "Making the Old Testament Come Alive" (Old Testament Jerusalem and Central Israel)

August 28, 1984: "Jesus' Ministry in Jerusalem and Galilee" (New Testament Jerusalem and North Galilee)

Each seminar will be held from 9:30 a.m.-4:30 p.m. and will award .5 CEU. Persons participating in both seminars will earn one CEU.

The seminars are designed for ministers, Christian Educators, Sunday School teachers, and any persons who want to increase their knowledge and understanding of the Bible.

In February, *Kathryn Tucker Windham* was leader of a workshop: "The Bible: Treasure-house for Storytellers." Fifty participants were informed, enlightened and charmed by Mrs. Windham's unique leadership. Evaluators unanimously requested an additional seminar to which she has agreed. Time and dates will be announced.

The Core Seminar of the *Doctor of Ministry Degree Program*, Candler School of Theology, Emory University, which we are hosting on our campus was completed in the fall. Ten ministers from Florida, Tennessee, Mississippi and Alabama are enrolled in the program under the leadership of Dr. John Mason Stapleton. This fall the required course of study of the Doctor of Ministry Degree Program will be taught.

SCHOOL OF LAITY

The Montgomery Area School of Laity continues to offer courses in foundational studies in the Christian faith. This year fifty-four persons have received certificates for completing studies in Old and New Testament. Two new courses have been added to the curriculum, "The Teachings of Jesus" and "The Prophets."

INSTITUTE OF RELIGIOUS DRAMA

In March, the Institute conducted a very successful *Drama Workshop* designed to offer support and resources for Churches wanting to incorporate Christian Drama as one of its ministries. Under the direction of Alice Seymour, Coordinator of Religious Drama Services of the Institute of Religious Drama, the sessions include How to Begin a Drama Ministry, The Bible as a Resource, Putting Together a Production, and a performance session illustrating dramas which could be prepared for Easter in local churches.

Around sixty persons representing nineteen different churches of various denominations throughout Alabama were actively involved in the workshop.

Leadership included Edith Ivey of Atlanta, a professional actress of stage, radio and television and currently completing a Masters Degree in Church History, Columbia Theological Seminary; Harry Beadle, Anchor/Reporter WGST-Atlanta; and Martha Rankin, Mary George Jester, and Harry Ohme all of the Huntingdon College Institute of Religious Drama. A second workshops is planned for September. Details are to be announced.

On April 29, the Pulpit Players completed their commitment to the Alabama-West Florida Conference to perform the bicentennial play "At Great Price" by Martha Rankin, in each of the District Bicentennial Celebrations. Several performances were also performed for local churches upon request. A collective audience of more than six thousand persons were present for the productions.

This was a most ambitious project for the more than thirty volunteers who were faithful to hundreds of hours of rehearsal, packing and unpacking costumes and props in vans, traveling

and performing. However, it was a privilege to have had this significant role in celebrating the two hundredth anniversary of the founding of American Methodism.

We commend and congratulate Martha Frazer Rankin for researching, writing and often times directing this play; Robert T. Finney, Producer; and Mary George Jester, Director; as well as every actor and technician.

Volunteers continue to support *The Good News Players*, a drama group at Tutwiler Prison for Women, which they helped to establish. Pulpit Players have assisted with dramas produced by this group and have conducted a Religious Drama Workshop in the prison on Saturday mornings. *The Good News Players* performed for the Chapel Service at Huntingdon last fall.

Currently, volunteers through Religious Drama Services are cooperating with Alabama Volunteers in Corrections for a production of *Kathryn Tucker Windham's* one-woman show "My Name is Julia," to be held at Huntingdon Colege on May 10, 1984, as a fund raising event for building a Chapel at Tutwiler Prison for Women.

Mary Ellen Bullard

BOARD OF CHURCH & SOCIETY

The purpose of the Board of Church and Society is to relate the gospel of Jesus Christ to the members of the church and to the persons and structures of the communities and world in which we live. We proclaim the Lordship of Christ over the whole life of man and woman, their activities, possessions, and community and world relationships. We seek to demonstrate to all persons that the reconciliation which God effected through Christ involves personal, social and civic righteousness.

We affirm our belief that the gospel relates to the total needs of persons and we try to plan programs of the Board in context of this understanding. Through a process of research, education, and action, the Board of Church and Society seeks to implement its purpose.

During the conference year, the work of the Board through its ongoing relationships with such bodies as the School of Missions, IMPACT, jurisdictional and national Church and Society units, etc. has continued. These relationships provide an important outlet for expressing the Board's concerns.

The major emphasis of the year was upon Economic Justice, and in pursuit of information and inspiration on this huge subject, several Board members went to Lake Junaluska in early August, 1983, for the SEJ training session for Church and Society, where this was the theme. Upon returning to our conference, these Board members helped lead others in formulating plans for October 23 to be observed as Economic Justice Sunday in the conference. The Board saw this emphasis as a new opening to a continued effort by our conference to be engaged in economic issues. The theme growing out of the October 23 observance was, and continues to be, "Economic Justice — A Way to Peace." This shows how economic justice is a key part of "Peace with Justice," which has been a major quadrennial theme of this Board and of all United Methodism.

We feel that the results of Economic Justice Sunday were worth the effort. We believe many were made aware of how directly the gospel confronts questions of economic justice and how powerfully Jesus addressed such matters. We intend to keep this in our planning as the current year unfolds, and have recommended to the new Board which takes office that it broaden and expand this emphasis in as creative way as possible.

At its January, 1984 meeting, the Board adopted a resolution to send to the legislative leaders of Alabama expressing deep consternation over the condition of public education in the state, and imploring the Alabama House and Senate to pass meaningful reform legislation during the 1984 regular session of the legislature. The final draft of the resolution was forwarded to Governor Wallace and the leaders in the House and Senate in February.

At the same meeting, the Board discussed its concern over the poor financial condition of our conference, and recommended to the Conference Council on Ministries that a conference survey of the laity be done to find out why this is so. The Board suggested to the CCOM that it involve the Council on Finance and Administration in this study in some way.

As the quadrennium comes to a close, this Board looks back with some sense of satisfaction at the preceding four years. The Board has brought to the attention of the conference, in various ways matters such as family life, alcohol and drug abuse, ministry to the poor in our cities, the need for strongly-supported downtown churches, concerns of blacks and other

minorities (the EMLC missional priority has been part of this), prison reform and other penal justice issues, and Peace with Justice.

These are only some of the areas the Board has worked in and lifted before the conference, but they show the scope of what the Board sees as its task. Not content simply to register its own positions on some of the issues which it has tackled, the Board has challenged the conference as a whole to go on record each year as supporting or opposing certain specific positions on issues like alcohol, prison overcrowding, juvenile justice and Peace with Justice. Further the Board has provided means by which local churches and districts could follow up on these issues, and has carried out educational ventures and endorsed actions that churches and individuals could take.

After four years of effort, it is the unanimous conclusion of the Board members that there must be an increasing amount of study and action by the new Board in the life of the church, and a deepening commitment to call the church to act out its creed and convictions.

At the January, 1984 meeting, the Board passed resolutions urging the incoming Board memberes to specifically give priority right away to developing the Economic Justice theme further, to planning for a major thrust in Criminal Justice beginning in 1985, and to increasing the pace and intensity of the Board's involvement in alcohol-related concerns. We fervently hope our successors will strike out in directions we never traveled, will heed these recommendations and will dare to heighten the challenge made to this conference to be socially responsible and responsive, in the name of Jesus Christ.

The outgoing Board, in this its final report to the annual conference finishes with a prayer: Dear Lord, where we have been wrong or negligent, forgive us: where we have been faithfully right, increase the good effects of what you were able to do through us, so that they never cease bearing new fruit for Thee. Thank you for the joy of serving Thee whom we adore. Amen.

COMMISSION ON RELIGION AND RACE

The Commission on Religion and Race has taken some major strides during the 1980-84 Quadrennium. A conference-wide workshop in 1982 with the Bishop participating highlighted a number of needs and set forces in operation to deal with them. There has been a thorough monitoring of racial inclusiveness in the Conference including ethnic representation on all boards and committees, and in all programs of the Conference. While recognizing the limitations due to exceptionally small ethnic membership within the Conference, the Commission has pressed for a thoroughly open itineracy, and an end to any remnants of defacto segregation in the churches and districts. In this task we have had the complete cooperation of the Bishop and cabinet, and the Conference Council on Ministries. We have been involved in the various Jurisdictional efforts to deal with racism and to work for a more truly integrated church. We have pressed for the election of an ethnic Bishop in the Southeastern Jurisdiction. In the Annual Conference we have worked with the Task Force on the Ethnic Minority Local Church in an effort to promote the fullest possible development of the Ethnic Minority churches within the bounds of the Conference. Likewise, we have sought to stimulate interest in opening new Ethnic Minority churches and other programs related to ethnic minorities in the Conference.

An elaborate program of District workshops is being set up for the 1984-85 Conference year, the first year of the new quadrennium. A Conference workshop will be held in late June for all District Coordinators of Religion and Race in order to orient them to the task and to make plans for the district workshops.

As we close the quadrennium we want to thank all of those who have been so helpful and who have assisted the Commission in its task of seeking greater racial inclusiveness within the Conference. We are looking forward to making further strides in the coming quadrennium.

In view of the continuing quadrennial emphasis on ethnic minority church development as voted by the recent session of the General Conference, we urge the cabinet, the incoming bishop and the Conference Council on Ministries to address themselves with renewed vigor to the task of ethnic minority local church development within our conference, including especially ethnic minority leadership and ethnic inclusiveness. Our conference still has a long way to go. We recognize that the problems which have arisen over a period of more than a hundred years cannot be solved in a few short years. But we are impatient to be much further along than we are at present.

We sense a tendency for the conference to relax in view of the fact that we have made significant strides. Such complacency must not be allowed to develop. As a minimum we believe that at least one new major ethnic or integrated congregation should be established in each of the three major cities of our conference — Mobile, Montgomery and Pensacola during the coming quadrennium, and that we have at least one ethnic district superintendent in the conference. The small rural ethnic minority churches also need serious attention.

We must not be discouraged by the magnitude of the task, nor lulled into complacency by the progress already made. We would prick the conscience of every minister and layman in the conference. Our present situation is not what it should be. It is far from what it should be. Let us press forward. Let us not grow weary in well doing, for we know that under God's guidance and proding we shall reap if we faint not. As Methodist, brothers and sisters, we shall overcome. Toward this end we urge the conference to direct the Conference Council, the Board of Missions and/or any other agency responsible in expending the funds raised in the capital fund drive voted yesterday to give high priority to inner city and ethnic minority church needs in our conference.

William M. Pickard Jr.

BOARD OF HEALTH AND WELFARE MINISTRIES

REPORT NO. 1

The United Methodist Church is very much involved in the health care concerns and the well-being of people all across this country. Genuine concern for human health and welfare, shown at its best in unselfish service, is freedom's best safeguard. So strong was this concern among early Methodists that John Wesley gave his motto of service: "Do all the good you can, by all the means you can, in all the ways you can, in all the places you can, at all the times you can, to all the people you can, as long as ever you live."

Through the growth of unity among Christians today, the concern among United Methodists for human health and welfare is gaining momentum. When you render acts of service, you are ministering in the Master's stead — "Inasmuch as you have done it unto one of the least of these my brethren, you have done it unto me."

From the Biblical mandate and example of Christ's helping and healing ministry, to the appeal of St. Paul to the Church in Jerusalem for an offering for the needy in Asia Minor, to our United Methodist Church founders who organized prison ministries, medical dispensaries, special relief efforts and a network of hospitals, homes and services across the United States, love and caring and concern have reached millions of persons because we in the church see unmet needs and take action. Whether it be through the "Ministry of Caring and Concern," or to meet the needs of local persons who are shut-in, without transportation, experiencing a health or other crisis, or through the varied medical services — the church is there, ministering to the broken, the sick, the troubled, the forsaken of God's people.

The Board of Health and Welfare Ministries of the Alabama-West Florida Conference seeks to express this God-given caring as we share with the overlooked children, the disturbed youth, and the forgotten elderly. Unless someone close to you is a resident of one of the United Methodist homes, you may not be aware of the kinds of care your generosity has helped to insure. Often it is not more advanced age alone that dictates the level of care required by an individual. Some of our elderly are able to do the most for themselves.

The man and the woman in the pew — every pew — from the small rural or open country church to the large, urban, high-steepled church, United Methodist men and women, children and youth, are reaching out and effectively touching the lives and healing the hurt of humanity through approximately four hundred (400) health and welfare ministries agencies.

Every United Methodist is deeply involved in the helping and healing ministry of the denomination where lives are touched, helped, healed, strengthened, and enriched in a miraculous way! Your open hearts and open hands have been an inspiration to all of us who labor in a caring and sharing ministry to children, youth and adults. With the evidence of your caring about others, we know that we will find the faith and support to do what must be done. Wherever there is a gift to be given, please remember there is always a United Methodist home which can use your help to help others.

The White Christmas offering for our United Methodist Children's Homes must continue to increase, so that our ministry to children and their families may expand and serve more

persons in other parts of Alabama and West Florida. The local church has responded to the call and we are most grateful to you. In 1983, the generous persons in our Conference gave $534,746 to the United Methodist Children's Home and many thoughtful acts to the residents and staff at Selma, Mobile, Pensacola, and Wiregrass Homes.

The White Christmas Campaign increased motivation as the District Directors and District Superintendents received their kits on October 6. Sunday, December 18 was designated as White Christmas Sunday. As of May 31, 1984, the total contributed was $548,700.

1983 FINAL WHITE CHRISTMAS REPORT
ALABAMA-WEST FLORIDA CONFERENCE
June 1, 1983-May 31, 1984

DISTRICT	1982-1983	1983-1984	%	Members	Giving per Capita
DOTHAN	$ 73,051	$ 84,117	15%	14,480	$5.81*
ANDALUSIA	$ 49,070	$ 46,016	-6%	8,051	$5.72*
DEMOPOLIS	$ 43,050	$ 45,182	5%	9,005	$5.02*
TROY	$ 36,924	$ 38,487	4%	7,937	$4.85
SELMA	$ 37,949	$ 38,607	2%	8,474	$4.56
MOBILE	$ 92,561	$ 86,656	-6%	19,642	$4.41
MONTGOMERY	$ 97,051	$ 99,116	2%	23,393	$4.24
MARIANNA-PANAMA CITY	$ 39,853	$ 46,327	16%	13,392	$3.46
PENSACOLA	$ 65,237	$ 64,192	-2%	26,020	$2.47
Conference Totals	$534,746	$548,700	3%	130,394	$4.21

These figures include White Christmas contributions, 5th Sunday contributions, individual contributions, memorials and sponsorship contributions.

Our Board of Health and Welfare Ministries set a goal of $5.00 per church member for the Children's Home.

Congratulations to the Dothan, Andalusia, and Demopolis Districts for their achievement.

A goal has been set of $2.00 per church member for Wesley Manor (Mother's Day Offering) and $1.00 per church member for Golden Cross.

During 1983 the amount for Mother's Day Offering was $41,971.34, almost $9,000 increase over 1982. The amount for Golden Cross was $8,260.52 ($2,300 decrease).

We are happy to cooperate with the District Directors of Health and Welfare Ministries for participation by every district in the Chaplain-In-Service Program each week at Wesley Manor in Dothan, Alabama.

The District Directors of Health and Welfare Ministries are to be commended for their fine spirit of cooperation and active participation in the total program and work of the Board of Health and Welfare Ministries. These district directors are:

Andalusia District:	Rev. J. Joel Jones	Georgiana, Alabama
Demopolis District:	Rev. Charles B. Craddock	York, Alabama
Dothan District:	Rev. Everett V. Killman	Ozark, Alabama
Marianna-Panama City District:	Dr. John M. Whatley, Jr.	Panama City, Florida
Mobile District:	Rev. R. Neil McDavid	Theodore, Alabama
Montgomery District:	Mr. William H. Wilson	Montgomery, Alabama
Pensacola District:	Rev. J. Lamar Brown	Shalimar, Florida
Selma District:	Rev. William H. Griggs	Selma, Alabama
Troy District:	Rev. John H. Weeks	Clayton, Alabama

Every church can expect to have one out of four members handicapped at some point in their life. Some will have to use a wheelchair, a crutch, a cane or other mobility aid such as a walker. Some members will suffer strokes or heart attacks or will have reduced vision or hearing as the result of serious accident or the aging process. Even pregnancy will temporarily handicap some members of the church each year.

When I look at the needs of persons in the local church and community, my concern is PEOPLE, whoever they are and wherever they may be, who experience the terrible pain of

loneliness, sickness and disease, death and dying, exceptional children and youth, the needs of persons with handicapping conditions, those in jail and prisons, and the struggles of frustrated families. ALL PERSONS need us to demonstrate an expression of the Christian gospel in our service and to share their suffering. This concept of the CARING and SHARING ministry is our goal for each local church.

Elvin T. Edgar, Chairperson

REPORT NO. 2

A. Nominations for Directors — United Methodist Children's Home are as follows:
Elected for one year, term expiring 1985
Mrs. Marianne Harrison (1984), 1004 6th St., Marianna, FL 32446
Elected for five years, terms expiring 1989
Mrs. Ernestine Banks (1984), Rt. 1, Box 44, Hurtsboro, AL 36860
Dr. Willa Harris (1984), 2613 Whispering Pine Dr., Montgomery, AL 36116
Mrs. Mildred Mellown (1984), Box 254, York, AL 36925

B. Nominations for Board of Trustees — Methodist Homes for the Aging
Elected for one year, term expiring 1985
Mr. Robert B. Coats, Jr. (74), First United Mortgage,
4300 Downtowner Loop No., Mobile, AL 36609
Elected for three years, terms expiring 1987
Rev. Jerry M. Dooling (82), P.O. Box 111, Opelika, AL 36801
Rev. R. Lawson Bryan (84), 301 Dexter Ave., Montgomery, AL 36104
Rev. Phillip Ridgeway (84), 404 West Gadsden St., Pensacola, FL 32503
Mrs. William J. Samford (68), 311 North 9th St., Opelika, AL 36801
Mr. W. Joe Rascoe (78), 1074 Seabreeze Ln., Gulf Breeze, FL 32561
Mr. Frank C. Martin (84), 3104 Mockingbird Ln., Dothan, AL 36301

C. The Board of Health and Welfare Ministries nominates Rev. J. Wilbur Majors as Director of Golden Cross, Alabama-West Florida Conference.

REPORT NO. 3

UNITED METHODIST CHILDREN'S HOME
SELMA, ALABAMA

The children, staff and Board of Directors are extremely grateful to the hundreds of loving, caring United Methodists in Alabama and West Florida who made possible the programs and services of the Home which were provided to 635 children during 1983. The totals for each program are as follows:

Children's Village	107	Emergency Shelter Care	395
Group Homes	78	Children's Village	149
Florence	11	Birmingham	246
Huntsville	10	Foster Homes	6
Scottsboro	9	Adoption	0
Tuscaloosa	12	Scholarship	11
Mobile	12	Family Aid	38
Pensacola	13		
Wiregrass	11	TOTAL	635

A new program to prepare senior high age boys and girls for independent living began in early February of 1983 at the Children's Village. The Tuscaloosa Group Home program was the best ever last year under the leadership of Rev. and Mrs. Wayne Williams, teaching parents. The total children served in all programs increased by 43 over last year.

The children and staff at the Children's Village are very thankful and grateful to have been spared injury when a severe storm came over a portion of the campus in early December. Major damage was limited to the Village Chapel, the director's residence and certain portions of the grounds. Only one major plumbing problem developed from the severe cold weather in late December. We are very grateful to the Lord for his protective care during both these crises.

The youngsters, staff and Board of Directors wish to express grateful appreciation for your prayers and financial support during 1983 and ask that you continue those on behalf of this caring ministry, "Unto the Lease of These."

UNITED METHODIST CHILDREN'S HOME

EXPENDITURES

	Actual 1983	Budgeted 1984	Estimated 1985
I. CENTRAL OFFICE	$ 229,747	$ 263,183	$ 281,606
II. CENTRAL REGION:			
A. Children's Village	784,222	871,157	932,138
B. Campus Shelter	51,304	66,175	70,807
C. Birmingham Shelter	93,161	112,023	119,865
D. Tuscaloosa Group Home	46,781	56,179	60,112
III. NORTHERN REGION:			
A. Regional Office	68,913	92,790	99,285
B. Florence Group Home	43,067	49,788	53,273
C. Huntsville Group Home	43,833	50,156	53,667
D. Scottsboro Group Home	43,496	49,097	52,534
IV. SOUTHERN REGION:			
A. Regional Office	60,002	63,282	67,712
B. Mobile Group Home	46,060	52,168	55,820
C. Pensacola Group Home	43,190	51,085	54,661
D. Wiregrass Group Home	75,625	86,001	92,021
Family Aid, Foster Home, & Scholarship	33,278	37,225	39,831
TOTAL OPERATING BUDGET	$1,662,679	$1,900,309	$2,033,332
PLANT FUND APPROPRIATION	80,000	100,000	125,000
TOTAL EXPENDITURES	$1,742,679	$2,000,309	$2,158,332

INCOME

	Actual 1983	Anticipated 1984	Anticipated 1985
Alabama-West Florida Conference	$ 453,144	$ 447,150	469,508
North Alabama Conference	213,429	304,500	319,725
Individual Contributions	63,485	62,000	65,100
Rents and Miscellaneous	71,135	70,000	70,000
Received for Board	81,391	72,000	85,461
Memorials and Scholarships	71,245	60,000	74,807
Sponsorship	7,323	8,000	8,500
Interest Income	18,165	75,000	67,750
Endowment Fund Earnings	330,000	400,000	485,000
Public Monies	453,146	456,000	456,000
Designated Gifts	5,818	5,000	6,000
TOTAL INCOME	$1,768,281	$1,959,650	$2,107,851

REPORT NO. 4

THE METHODIST HOMES FOR THE AGING

The statisticians estimate that the so-called older generation exceeds more than twenty-five million people and that of this number over one million will seek and find some type of answer to the problems of being older in a setting such as a retirement or nursing home. Some will do this by choice. Others will do it because there are no other choices. Pressing circumstances like poor housing arrangements, loneliness, health concerns, and economic needs seem to indicate that the number of those seeking such an answer will rapidly increase.

Across the past twenty-three years over twenty-three hundred persons have been served by our Methodist Retirement and Health Care Facilities. Our Homes — Fair Haven in Birmingham, Wesley Acres in Decatur, Wesley Manor in Dothan and Wesley Terrace in Auburn have been working diligently to meet the needs of those who turn to us for help. We Thank God that our Church is involved in this ministry of caring for God's "Older Children."

Many of our residents are no longer able to meet their monthly charges, necessary drugs, medical expenses, clothing and other personal items. Because of funds raised this year in the Alabama-West Florida and North Alabama Annual Conferences we are able to assist persons living at Wesley Manor and Fair Haven who did not have adequate financial resources. One of the residents at Fair Haven who received financial assistance recently died. Her daughter wrote us a note saying, "I will always know that God's work is being done at Fair Haven because of what was done for my mother. The loving care given by the staff and the financial support from the Methodist Churches made her days happy ones. I'll pray for you always." A person who lives at Wesley Manor recently said, "I do not know what would have happened to me if Wesley Manor had not accepted me as a resident even though I could not pay the monthly charge. I am grateful for the United Methodist Church." Persons are living in these two homes because of the funds we receive from the Conference Apportionments, Mother's Day Offerings, Trusts, Wills, Memorials and other designated gifts. Even though there are no persons at Wesley Acres and Wesley Terrace who receive financial assistance at the present time from our Methodist Churches they are blessed by the Church's relationship to our Homes.

As the life expectancy of each generation increases, the needs and the challenges will be even more demanding, and the responsibilities will become even greater. We appeal to our Churches to assist us in discovering alternatives of care, the needed financial assistance for those who have outlived their income, and in the helping of persons plan for their retirement.

The residents, staff and Board of Trustees express appreciation and thanksgiving for your prayers and support we have received throughout these years. We need your continued help as we minister to those who come to the mature years of their life and who want so much that their retirement years will be as beautiful as the sunset.

A. Wray Tomlin, Executive Director
Methodist Homes For The Aging

REPORT NO. 5

GOLDEN CROSS

Golden Cross is the fund of the Alabama-West Florida Conference which gives financial aid for medical bills to United Methodist families who are in extreme financial need because of hospital and medical bills which are beyond their ability to pay. During 1983, twenty families were assisted with a total of $9,092 or an average of $455 per family.

Golden Cross receives financial support from the Golden Cross Sunday offering which is taken the first Sunday after Labor Day. Your gifts to this offering enable Golden Cross to respond to the medical expenses of needy United Methodists in our conference. Golden Cross brochures are available from your Golden Cross Director.

The rules that govern the Golden Cross Fund are as follows:

(1) Assistance shall be for United Methodists and any payment toward assistance shall be only to the hospital, doctor, or drug store and only after receiving a copy of the hospital, doctor or drug bill showing the amount of the unpaid balance.

(2) No assistance shall be granted to laymen except upon the recommendation of a pastor in a position to know the circumstances. Assistance to pastors shall be granted only on the recommendation of the District Superintendent or Conference Treasurer.

(3) The amount of assistance granted to any person shall be limited to a total of $1,000.00 for any combination of hospital, doctor and drug bills.

(4) When, in the judgment of the Golden Cross Director, extreme poverty seems to justify it, an additional payment (not to exceed $400.00) may be made or financial aid may be given to the same person twice during the period of a year.

J. Wilbur Majors, Director

CONFERENCE BOARD OF LAITY

It is my earnest wish that as you read this you will be one of us who attended the Spiritual Enrichment Retreat sponsored by your Board of Laity on April 6th & 7th at Blue Lake. Rev. George Phillips, a Methodist Evangelist was our speaker. Rev. Phillips received the Phillips Award in 1983. That award is given to the most outstanding evangelists each year. We are indeed fortunate to have him in our conference.

Those of us who heard him left with a new insight about what it takes to be an effective witness for Jesus Christ through the local church. The success, or lack of it, that we enjoy in the Alabama-West Florida Conference is in direct proportion to the effort that each of us makes as we witness for our Lord and Savior on a daily basis. The issues that we face today are important, but no issue is more important than being aware of saving souls for Jesus Christ. We have the responsibility to see that souls are saved for Him. NOTHING is more important.

Our Laity Banquet at annual conference will be Tuesday night, May 29th. Our speaker will be Judge Taylor Phillips, conference lay leader of the South Georgia Conference. Judge Phillips is also the President of the SEJ Conference Lay Leaders Association.

May God bless you as you continue to serve Him in this part of His vineyard.

John F. Sherrer, Sr., Conference Lay Leader

COMMISSION ON THE STATUS AND ROLE OF WOMEN

Ten short years ago the Commission on the Status and Role of Women was established by General Conference as a standing commission of the church mandated/charged to work in the Annual Conference to: open the structure of the church to women's leadership. At the same time, the women are: training themselves for increasingly effective participation.

As we dance into the second decade women are being empowered through sharing tools, knowledge, skills and strength to move forward into the next ten years in the lives of Annual Conference Commissions on the Status and Role of Women.

In the Alabama-West Florida Conference the Commission on the Status and Role of Women endeavors to carry out the work of the Commission through three equally important and interrelated ways as advocate, catalyst and monitor. As advocate the Commission pleads the cause of all women in the church to ensure their participation in planning, programming and policy making at every level. And seeks to guarantee that women's concerns are reflected in the policies, pronouncements, publications, and priorities of the United Methodist Church. As catalyst the Commission seeks to call attention to situations where women are not so much discriminated against but isolated. In their churches they have been overlooked or excluded not out of malice but as a result of unexamined presuppositions. This kind of behavior continues in well-entrenched patterns with institutional sexism as a consequence. The Commission brings the needs of these constituents to the attention of the appropriate agency. As monitor the Commission oversees the performance of the church in issues related to women. By conducting surveys and studies to identify where women may be underrepresented and negotiate for appropriate corrections.

Specific goals were set by the Alabama-West Florida Conference Commission for this quadrennium to accomplish the task, and implementation of the goals has been carried out through regular meetings, task force organization, cooperative sponsorship; and specific training in a seminar, "Women in Church Government," held at Blue Lake Assembly Grounds January 13&14, 1984 to equip women with the skills which will enable them to serve more effectively at all levels in the church. Data gathering, analysis, display and feed back to ensure some impact. Knowing the structure of the church so as to make the system work for women's empowerment. Discovering that everything is negotiable, pointing toward the biblical and disciplinary responsibilities for advocacy.

Monday, May 28, 1984 the Alabama-West Florida Conference Commission on the Status and Role of Women will hold its annual breakfast meeting at which time, "Stand Up to the Sun," the color/sound filmstrip about Women in Ministry in the United Methodist Church produced by the Western North Carolina Conference of the United Methodist Church, in conjunction with other agencies, will be presented.

As we move into another quadrennium in Alabama-West Florida Conference Methodism, the Commission on the Status and Role of Women seeks to improve the status and role of women in the total life and mission of the church, sharing fully in the power and in the policy making at all levels of the church's life.

Boots Guthrie, Chairperson

COMMITTEE ON CAREER/LIFE PLANNING

The Summer Vocational Intern Program is a project which matches committed college-age students who are interested in working as summer youth directors with churches within the conference.

Who may participate? (1) Students who have completed at least one year of college and who desire an opportunity to express their Christian commitment through a summer of service in a local church or church agency. (2) Local churches and church agencies which need summer staff workers and are capable of providing a genuine avenue for ministry.

For students and churches to apply, contact Carolyn L. Stewart, P.O. Box 700, Andalusia, Alabama 36420.

The Living Reminder Retreat, a deep spiritual life retreat, has been set for February 22&23, 1985 (6:00 PM Friday to 6:00 PM Saturday). It will be held at Oakwood Lodge, Blue Lake Camp. The leader will be from The Upper Room in Nashville. The Dean is the Rev. Robert Warren.

Charles R. Walker, Chairperson

BLUE LAKE ASSEMBLY GROUND COMMISSION

Adults, youth and children came to Blue Lake in record numberes in 1983. More than 15,147 camper days were logged for the year. There were 129 United Methodist and 18 non-Methodist groups using the Lake. This does not include the Conference boards and agencies which come for meetings.

We look hopefully to 1984 with expectations that we can complete some greatly needed repairs and improvements and chart the course for long range needed development with the continued fine support of the Churches of our Conference.

We look forward to 1984 with expectations that we will move towards the goal of the new addition which will broaden the sphere of service of your Assembly Grounds.

The rising cost of operating the camp made it necessary to raise rates for 1984. The rates are as follows:

Alabama-West Florida United Methodist groups at Oakwood $20.00 per person per day (which is three meals and one night lodging), Dogwood and Pinewood $18.00 per day per person. The rate for non-Methodist and all family reunions at Oakwood $25.50 per person per day and Dogwood and Pinewood $23.00.

We are grateful for the support of the Blue Lake Partners. Through their generosity we are able to make much needed repairs at the Dogwood Campsite.

The Blue Lake Fund apportioned to the local churches is essential to the operation of Blue Lake. Inflation and increasing cost of operation make this fund a must. I urge each local church to accept and pay "in full" the Blue Lake apportionment.

Space will not allow me to thank everyone who contributes to the life and well being at Blue Lake, yet I must say a special word to our staff for their faithfulness, to the United Methodist Women for their continued support and to the Blue Lake Commission who give of their time in this ministry of love and service.

Linwood A. Lewis, Director

COMMISSION ON TOWN AND COUNTRY WORK

"Celebrating the Bicentennial of Methodism by Focusing on the Future" was the theme of the Consultation of Town and Country Churches held at Blue Lake January 30-February 1. Dr. Ross Freeman, Executive Director of the Southeastern Jurisdiction Council on Ministries; and, Dr. Kennon Callahan, a Church Growth Consultant and author of "Twelve Keys to an Effective Church," were our resource leaders. This was one of the best training events ever held in our Conference. It was outstanding with forty-three participants earning credit toward their continuing education requirements.

The Commission on Town and Country Work seeks to establish this level of training as the standard for future continuing education courses. Training events of this caliber will be beneficial to all ministers in our Conference at all levels of service and size of congregation. Designs for a similar event are being planned for 1985.

The Southeastern Jurisdiction Association of Town and Country Workers, the Hinton Rural Life Center, and the United Methodist Rural Fellowship are sources of training for those interested in strengthening the churches of Town and Country. These agencies can also provide resource leaders for research, planning, and training with this Conference. We recommend them to you.

May 20, 1984 was the date designated for our Conference to celebrate our heritage. The observance of Rural Life Sunday relates to all of us as we recognize that our roots were established in the rural church. Today, five hundred fifteen (515), or seventy-three percent (73%) of the churches in our Conference have 150 members or less. Twenty nine thousand one hundred ten (29,110) church members, or twenty-two percent (22%) of the Conference are members of Town and Country churches. The following charts are complied from Annual Conference reports filed at the end of 1983 revealing the significance and timeliness of observing Rural Life Sunday.

1983 SMALL MEMBERSHIP CHURCH MEMBERSHIP

DISTRICT	No. of Chs.	No. of. Mems. 0-50	No. of Chs.	No. of Mems. 51-100	No. of Chs.	No. of Mems. 101-150	No. of Chs.	No. of Mems. 151 +	Total Chs.	Total Mems.
Andalusia	48	1,176	15	1,040	9	1,049	13	4,594	85	7,859
Demopolis	63	1,067	24	1,635	5	628	13	4,897	105	8,767
Dothan	23	718	21	1,473	13	1,675	24	10,567	81	14,433
Marianna/PC	26	814	15	1,098	7	830	21	10,759	69	13,501
Mobile	8	291	12	890	9	1,070	35	17,402	64	19,653
Montgomery	25	791	16	1,166	11	1,384	29	19,760	81	23,101
Pensacola	7	221	17	1,337	11	1,376	38	23,305	73	26,239
Selma	39	1,046	16	1,084	9	1,032	10	5,276	74	8,438
Troy	38	1,163	17	1,149	11	1,376	14	4,309	80	7,988
Total Chs.	277		153		85		197		712	
Total Mems.		7,827		10,872		10,411		100,869		129,979

No. Churches:		No. Members:	
0- 50:	277 = 39%		7,827 = 6%
51-100:	153 = 32%		10,872 = 8%
101-150:	85 = 12%		10,411 = 8%
151 + :	197 = 28%		100,869 = 78%
0-150:	515 = 72%		29,110 = 22%

	Total Members	% Total Conf. Membership	SMC Members	% Total Dist. Membership	% Total Conf. SMC Membership
Andalusia	7,859	6%	3,265	42%	11%
Demopolis	8,767	7%	3,870	44%	13%
Dothan	14,433	11%	3,866	27%	13%
Marianna/Panama City	13,501	10%	2,742	20%	9%
Mobile	19,653	15%	2,251	11%	8%
Montgomery	23,653	18%	3,341	14%	11%
Pensacola	23,101	18%	2,934	13%	10%
Selma	8,438	6%	3,162	37%	11%
Troy	7,988	6%	3,679	46%	13%
Total Conference Membership:	129,979				

Total SMC Members: 29,110
22% of Total Conference Membership

CHARGE COMPOSITION SMC
(150 or less Membership)

ANDALUSIA
14% Total SMC Churches: 72
15% 11 Station Churches
25% 18 Churches on 2 pt. Chgs. all SMC
8% 6 Churches on 2 pt. Chg. with one non-SMC Church
21% 15 Churches on 3 pt. Chgs. all SMC
3% 2 Churches on 3 pt. Chg. with non-SMC Churches
28% 20 Churches on 4 pt. Chg.

DEMOPOLIS
18% Total SMC Churches: 92
3% 3 Station Churches
9% 8 Churches on 2 pt. Chg. all SMC
8% 7 Churches on 2 pt. Chg. with non-SMC
33% 30 Churches on 3 pt. Chg. all SMC
4% 4 Churches on 3 pt. Chg. with non-SMC
22% 20 Churches on 4 pt. Chg.
22% 20 Churches on 5 pt. Chg.

DOTHAN
11% Total SMC Churches: 57
44% 25 Station Churches
46% 26 Churches on 2 pt. Chgs. all SMC
4% 2 Churches on 2 pt. Chg. with non-SMC
7% 4 Churches on 4 pt. Chg.

MARIANNA/PANAMA CITY
9% Total SMC Churches: 48
52% 25 Station Churches
29% 14 Churches on 2 pt. Chg. all SMC
19% 9 Churches on 3 pt. Chg. all SMC

MOBILE
6% Total SMC Churches: 29
34% 10 Station Churches
41% 12 Churches on 2 pt. Chg.
10% 3 Churches on 3 pt. Chg.
14% 4 Churches on 4 pt. Chg.

MONTGOMERY
10% Total SMC Churches: 52
31% 16 Station Churches
23% 12 Churches on 2 pt. Chg. all SMC
4% 2 Churches on 2 pt. Chg. with non-SMC
29% 15 Churches on 3 pt. Chg. all SMC
8% 4 Churches on 4 pt. Chg. all SMC
6% 3 Churches on 4 pt. Chg. with non-SMC

PENSACOLA
Total SMC Churches: 35
43% 15 Station Churches
57% 20 Churches on 2 pt. Chg. all SMC

SELMA
12% Total SMC Churches: 64
11% 7 Station Churches
28% 18 Churches on 2 pt. Chg. all SMC
6% 4 Churches on 2 pt. Chg. with non-SMC
33% 21 Churches on 3 pt. Chg.
6% 4 Churches on 4 pt. Chg.
16% 10 Churches on 5 pt. Chg.

TROY
13% Total SMC Churches: 66
2% 1 Station Church
39% 26 Churches on 2 pt. Chg. all SMC
3% 2 Churches on 2 pt. Chg. with non-SMC
32% 21 Churches on 3 pt. Chg. all SMC
24% 16 Churches on 4 pt. Chg. all SMC

The Minister's Workshop is a valuable training event for ministers in their first few years of service, but the workwhop is also open to those desiring a refresher course in planning and developing the ministry of the church. This workshop utilizes leadership skills from across the Conference, and deals with areas of responsibility which we encounter in our appointments. The Reverend Winston Jay is to be commended for his leadership as Dean of the Minister's Workshop.

The *Daily Christian Advocate*, May 12, 1984, page 9, titled, "General Conference Decisions Focus on the Local Church," briefly summarized some actions taken that will affect the small membership churches of our Conference.

Some of the actions taken were:

1. Special church school material for small membership churches were ordered.
2. The Administrative Council was adapted as an optional governing structure which is particularly attractive to small membership churches.
3. A special Advisory Committee was established for multi-point parishes.
4. Another recognition of the special needs of small congregations was legislation that required representation from such churches on boards and agencies at Conference and general church levels.

The article stated, "If there seemed to be a common concern shared among delegates to this General Conference, it was the desire to enhance the life and ministry of local congregations."

"The structures, programs and powers of Conference and national agencies seemed to be measured in terms of how they would be of assistance to local congregations in the performance of mission and ministry."

We need not wait for the *Discipline* to be printed and distributed for us to be about the business of the church as presented here.

Curtis S. Ford, Chairperson

HINTON RURAL LIFE CENTER

The Hinton Rural Life Center, Hayesville, N.C. 28906 focuses its attention on strengthening the small membership church. Rev. Alan Wood is the Director and gives able leadership. The ministry and mission of Hinton Rural Life Center are supported by the Advance Special giving of the United Methodist Church, particularly the Southeastern Jurisdiction.

The programming of the Hinton Rural Life Center is built upon the ingredients of research, models, and renewal.

1) Research and data gathering focus on churches with small memberships and churches located in Town and Country settings for the purpose of strengthening their ministries.

2) Models are developed from experiences and learnings in small membership churches and Town and Country churches.

3) Renewal of the spiritual health of a congregation is a prerequisite to effective ministry and missions.

Events for this purpose are held at Hinton Center, and, in Annual Conferences where the Hinton staff is invited.

Staff personnel have led or been a part of workshops in our Conference the last four years. Their knowledge, skills and leadership qualities have enhanced the success of these workshops. Hinton Center provides a variety of resources for our Conference in programming for Town and Country churches.

The Council on Ministries of the Southeastern Jurisdiction has recommended that each Annual Conference of the Jurisdiction establish a goal of $25.00 per church for the support of Hinton. This is not an unrealistic goal for an agency that offers so much service to the small membership churches of our Conference.

Many churches of our Conference have selected Hinton Center as an Advance and have given support. These churches are commended for their response, and are encouraged to continue this support in future years. There is a need to increase the number of participating churches and individuals who recognize the value of Hinton Center and will give financial aid. Film strips and personal presentations are available upon request.

You are invited to come to Hinton and enjoy the mountains, meet the staff, and take a tour of the buildings and the area.

Curtis S. Ford
Alabama-West Florida Conference Representative
Hinton Rural Life Center

Visibility

Creative training

Advocate for Small Membership Church

United Methodist Rural Fellowship

Vision

Affirming values

Sharing ideas for ministry

S.E.J. Town and Country leaders fellowship

Presenting new models for ministry

The Town and Country Commission is a member of the Southeastern Jurisdiction Association of Town and Country Leaders. Some functions of the Association are to be sensitive to and supportive of Town and Country concerns in the Southeast, such as parish re-formation, cooperative ministries, teaching parishes, small membership church development, economic developmental needs of Town and Country Churches and Communities through the Association's representative to the SEJ Committee on Program and Leadership Development and the Commission on Missions and Ethnic Minority Concerns; and to develop and promote an annual meeting of the Association in the Southeast and promote meetings of Town and Country Leaders nationally.

Each fall at Hinton Rural Life Center, Hayesville, N.C., the Association holds a Delegated (Program Exploration Committee) Meeting. Each Annual Conference will delegate six persons to serve as a program "seed bed" work group for the purpose of exploring, initiating and strategizing Town and Country concerns. Their recommendations may become program emphases for consideration by Hinton's Board of Directors.

Summer events at Lake Junaluska have been planned by the Association. This summer a Small Membership Church Conference will be held July 2-5 for all persons who affirm the validity of the small membership church, who celebrate its contribution to the denomination and society, and who are willing to help design a practical plan of vitalization for those congregations who comprise seven out of ten churches in this Jurisdiction.

COMMISSION ON WORSHIP

During this bicentennial year of American Methodism, the Commission on Worship would like to remind our people that it has been the true worship of God and our Lord Jesus Christ which have enabled us to become a great Church. It is through worship that we come to know God and the saving power of Christ; it is through worship that we are led by the Holy Spirit to give of ourselves in Ministry and Mission to a world sick with sin. We call for a renewal of worship in Spirit and in Truth. Let us resolve to worship God with our very best. When we gather for public worship, may every worshipper, clergy and lay, realize that we are to offer our praise and thanksgiving to God as sacrifices of our very selves. Too long we have assumed that our theological beliefs and doctrines shape our worship. Now we are beginning to see that our worship shapes our understanding of the Christian faith. If we sense in our worship an attitude of reverence and holiness, then we will learn to reverence God and to seek to be holy. However, if we feel that worship is haphazard and not too important, we will be less likely to give serious attention to God with our lives. Therefore, we call upon every pastor and every layperson to devote themselves to the serious task of worshipping God with holy care.

This past year the Commission on Worship has sponsored the Bicentennial Sermon Contest. We have helped plan and carry out some of the worship services at Annual Conference. We continued to co-sponsor the Convocation on Worship in Columbus, Georgia. The Youth Choir Camp, which our Commission founded and has sponsored for several years, has now been passed to the jurisdiction of The Camping Committee. This event continues to thrive, and our Commission will continue funding through 1985, when The Camping Committee will assume it.

I thank all those who have served on this Commission during this quadrennium. It has been a wonderful experience.

J. Walker Epps, Chairperson

AREA BOARD OF PASTORAL CARE AND COUNSELING

The Area Board of Pastoral Care is composed of 48 members; 24 from North Alabama and 24 from Alabama-West Florida with equal number of clergy and laity. The Board meets three times a year, in the Spring, Fall, and Winter. Reverend Charles Alexander is the director with his office on the campus of Huntingdon College. The purpose of the Board is:

1. To provide direct counseling services to ministers and their families.
2. To sponsor and support ongoing Area and Conference programs of instruction in pastoral care and counseling.
3. To enhance, enrich, and support the quality of life of our ministerial families.
4. To be an advocate to the two annual conferences in addressing systemic issues affecting the ministerial family.
5. To serve as a resource to other boards and agencies in the Birmingham Area.

In 1983, Reverend Charles Alexander and the Associates-In-Training were involved in 998 counseling sessions, 213 supervision sessions and 172 group sessions for a total of 1,383 sessions.

During 1983 The Ministry of the Board was expanded by adding two new trainees, one at the North Central Alabama Mental Health Clinic, and one at the Baptist Hospital in Pensacola, Florida. Reverend Alexander's major priority is his therapy work with clergy and their families. However, he works as a consultant to the Board of Ministries of both Conferences.

He is also involved in the supervision of the trainees, and supervision for ministers working on the D.Min. degree. He leads workshops in districts, and has set up support groups across the Area.

The Board sponsored the 1983 Convocation on Religion and the Family in conjunction with Birmingham-Southern College with 170+ participants; supervised eight support groups; followed up on the Ministry to cancer patients within the Districts; prepared a referral list of trained personnel in counseling throughout our Area; established an Endowment Fund Development Committee to find funds for the two additional trainees. The Systemic Issues Committee is working on a study entitled "The Impact of Moving on Clergy Families."

The Area Board of Pastoral Care is committed to the care and support of clergy and their families with the utmost in compassion and confidentiality.

Ralph K. Bates, Chairperson
Charles E. Alexander, Director

COMMISSION ON ARCHIVES AND HISTORY

The membership of the Committee met at Conference Headquarters in Andalusia in September, 1983, and March, 1984, to administer the work of Archives and History. This work specifically included matters relating to the Bicentennial year, the Conference Depository, and the ongoing and first-time projects of the Commission.

Our year of activity was initiated this past summer as several members of the Commission attended the meeting of the Southeastern Jurisdiction Historical Society at Ferrum College in Virginia. At Ferrum, the group learned about the need for promotion of the Archival Depository at Lake Junaluska. In addition, there was an exchange of ideas for the preservation of archival material and United Methodist history appreciation. In keeping with these goals, Archives and History has encouraged the reprint of the Anson West book, the sales of which have been increasing, and the celebration for the Asbury Manual Labor School and Mission, which was held on Saturday, March 31, 1984.

The Commission is pleased to announce that the play, "At Great Price," written by Martha Frazer Rankin, will be videotaped and used for years to come throughout Alabama and West Florida. The play continues to be performed around the Conference to the delight of United Methodist audiences. Our special appreciation to Mrs. Rankin, the Pulpit Players, and to Mary Ellen Bullard who has scheduled performances!

Each year a larger number of persons utilize the records and services of our Depository at Huntingdon College. The staff is continually being asked to answer research requests by individuals and churches, both from inside and outside the Conference. Dr. Glen Massengale has retired, but his work as Archivist/Historian will long be remembered. Mary Ann Pickard now assumes the post of Conference Archivist and will continue to provide a link between our present and our past.

Finally, our retired ministers and surviving spouses are now organized for fellowship meetings. The first meeting was held on October 23-24, 1983, with the result of that retired persons will be able to maintain contact with the persons with whom they have served in the Conference.

Robert E. Hall, Chairperson

CONFERENCE BICENTENNIAL COMMITTEE

United Methodists throughout the Alabama-West Florida Conference are enthusiastically celebrating the bicentennial of the founding of American Methodism. On local church, district and conference levels, Methodists are researching their religious heritage, singing the songs of Charles Wesley, listening to sermons on Wesleyan theology, studying the *Jubilee* Curriculum series, and embarking on tours to Georgia, Maryland, New Jersey, and even to England.

The Conference Bicentennial Committee consisting of members of conference program boards and agencies, District Superintendents, Conference Council on Ministries program staff persons and members-at-large, have approved and given guidance to the following programs and projects:

The Huntingdon College Pulpit Players have performed the bicentennial play "At Great Price" by Martha Frazer Rankin, at each District Bicentennial Celebration, the Annual Conference, and in local churches with a collective audience of more than six thousand

persons. The Commission on Archives and History has authorized a video tape of this play which will be aired by Storer Cable TV in the Montgomery area. We commend the Commission on Archives and History for establishing the Committee on Shrines and Landmarks to coordinate policies and procedures concerning landmarks in our Conference bounds, recognizing all churches one hundred years and older in the Conference and making a concerted effort to have the history of all Churches placed in the Alabama-West Florida Conference Depository of Archival and Historical Materials.

Heritage Sunday, April 29 and *Aldersgate Sunday, May 20*, are being observed in districts and local churches.

Four outstanding trips are planned during the bicentennial year for United Methodists of the Alabama-West Florida area. They are:

April 1984 *Wesley Heritage Tour* to Georgia; Rev. Cliff Abbott, Tour Host

May 1984 *General Conference of the United Methodist Church* Baltimore, Maryland; Rev. Cliff Abbott, Tour Host

August 1984 *World Methodist Camp Meeting*, Board of Evanglism; Rev. John Bryan, Chairman

August 1984 *Pilgrimage to England*; Rev. Billy Doyle Gaither, Tour Host

Ministers throughout the conference are responding to the *Bicentennial Sermon Contest* under the leadership of Rev. Larry Davis of the Conference Commission on Worship.

In the fall, a *Pan-Methodist Observance* will be held under the leadership of our Resident Bishop Frank L. Robertson with the five Methodist churches joining together for this historic event. The participating churches are United Methodist, Christian Methodist Episcopal, African Methodist Episcopal, Zion, and Free Methodist.

The Bicentennial of the Methodist Church will be the most visible and warmly experienced during the 1984 Alabama-West Florida Annual Conference as inspirational, educational, and worship experiences will be shared by all delegates and guests throughout the conference.

The opening session will be a triumphant Conference Bicentennial Celebration to be held at Frazer Memorial Methodist Church on Sunday, May 27, 1984, with Bishop Frank L. Robertson presiding and Bishop Paul A. Duffey preaching. Included in the event will be United Methodist Women carrying colorful bicentennial banners, and representatives of the Methodist Churches and predecessor traditions of the Church. Music will feature congregational singing of Charles Wesley hymns, accompanied by the Frazer Memorial Church Choir and orchestral instruments. Mrs. Ceil Smith if the Chairperson for this occasion.

"200 Years: A Methodist Odyssey", a special multimedia and live performance bicentennial program written and produced by Norton Dill, will be presented on Tuesday evening of the Annual Conference. Mr. Dill is Director of TV Ministries, Vestavia Hills United Methodist Church, Birmingham.

During the conference, the Pulpit Players will enact *Bicentennial Minutes*. Historical displays will be exhibited in the dining hall and Delchamps Student Center on the Huntingdon College campus.

The closing worship of Annual Conference will be an inspirational service of covenant renewal, communion and a commissioning and "sending forth" of the Bicentennial Circuit Riders.

Appreciation is expressed to Dr. Paul Ruark, Editor of The United Methodist Christian Advocate, and Mrs. Madera Spencer, Conference Bicentennial Communications Chairperson for their splendid cooperation in communicating the message to our constituency. The bicentennial *Special Edition of the United Methodist Christian Advocate* will be a valuable resource which we will pass on to new generations.

Mrs. Ellen Caldwell is to be highly commended for her time and talent in creating the bicentennial backdrop for the Annual Conference sessions.

Mary Ellen Bullard, Bicentennial Interpreter

REPORT OF THE ARCHIVIST/HISTORIAN (Director of the Depository), 1976-1984

R. Glenn Massengale, Conference Archivist/Historian and Director of the Conference Depository of Archival and Historical Materials since 1976, is finding it necessary to surrender his responsibilities at the 1984 session of Annual Conference. Mary Ann (Mrs. W.M.) Pickard, currently Associate Archivist/Historian, has been elected Archivist to succeed him. As Archivist she will be Director of the Depository, and the term "Archivist" is being used to

signify more appropriately the nature of her responsibilities. A lengthier and more detailed report of the activities of the Archivist/Historian for 1976-1980 has been made to the Commission on Archives and History and a copy filed with the Depository.

The Archivist/Historian's tenure of office parallels almost exactly the establishment of the Conference Depository at Huntingdon College and the inauguration of a more structured Conference records management program. The critical references involved are:

1. "Statement of Archival Policy," JOURNAL, 1977, pp. 228-229
2. "Agreement Between the Alabama-West Florida Conference and the Huntingdon College," JOURNAL, 1978, pp. 229-230.
3. "Conference Records Policy and Program," JOURNAL, 1982, pp. 293-295.

While these by no means hint at the amount of work involved on the part of a rather small but dedicated group of people, they do summarize resultant actions in terms of policies, procedures, and achievements. More complete details are contained in the annual reports of the Commission on Archives and History and of the Conference Archivist/Historian.

The Bicentennial of American Methodism has provided an opportunity to test the strenghts and weaknesses of the Depository and records program. By and large the Depository has been able to meet reasonable demands placed upon it for information, but it still has a long way to go before its performance can be regarded as wholly adequate. One of its inadequacies, its facilities, may be close to a solution. The president of Huntingdon has stated that special attention has been given to the needs of the Depository in an addition to the library scheduled for completion within a couple of years.

The Archivist/Historian has also been rather active in his capacity as historian. In addition to the historical research he has done for scores of churches, individuals, and agencies of the Conference, he has written extensively for the *Christian Advocate* and has supplied the "foreword" for the recently reprinted West: *A History of Methodism in Alabama.*

R. Glenn Massengale, Archivist/Historian

COMMISSION ON CHRISTIAN UNITY AND INTERRELIGIOUS AFFAIRS

The United Methodist Church throughout its history has been committed to the ecumenical spirit among the peoples of God by promoting the Gospel of Christian unity which has its beginnings in the theology of the New Testament. *The Book of Discipline.* The Scriptures (Galations 3:28) places upon us the responsibility of promoting unity and fellowship among all congregations and faiths. We are called to break down the barriers which separate Christian peoples from one another by seeking "oneness in Christ Jesus" by searching for a common bond of fellowship among the religious faiths of the world.

Therefore, we urge the United Methodists of the Alabama-West Florida Annual Conference to commit ourselves to the strengthening, in unity, the wholeness of the Christian Church and its effectiveness in God's mission to His peoples in and through the Covenant relationship. We are encouraged to promote reconciliation not only among ourselves but among Christians of all denominations through our demonstration of the one, true form of the Body of Christ. Through our membership in the National and World Councils of Churches, we are called to make application of the Gospel in all of life by working together on the major issues that are facing the world and the churches and to facilitate programs which cannot be done by any single denomination through our compassionate concern and service to all human needs.

We encourage each local church to initiate ecumenical services and programs in mission in their respective communities. We urge the observances of Christian unity by our congregations in promoting ecumenical programs through

— The Week of Prayer and Christian Unity
— Brotherhood Week
— Consultation on Christian Unity Sunday
— Reformation Sunday
— All Holy Days

Planning special ecumenical programs is most important in the ministry and mission of the Gospel of Christ Jesus. The Church's vision includes all peoples of God through its fellowship in the one Lord, our Redeemer and Saviour.

H. Stanley Mullins, Chairman

AREA BOARD OF COMMUNICATION/ADVOCATE

The Area Board of Communication/Advocate can use a number of descripters when it refers to the work accomplished and attempted during 1983. Frustrating, heartwarming, successful, fulfilling, disappointing, rewarding and growing are a few of the terms that would be apropos to the year 1983.

The subscriptions dropped during the first part of the year but eventually leveled off at 8,500 subscriptions. Most reasons given for not renewing either church lists or individual subscriptions were related to the recessed economy.

The office staff underwent some changes. Miss Barbara Creswell came aboard in mid-year to fill the vacancy left when Miss Suzanne Kennemer resigned in mid-May.

The editor was involved in a number of related activities. He conducted workshops at four "Super Sundays" in the Alabama-West Florida Conference. He also conducted four other Church Officer Training seminars and a one day "Career Workshop" at Camp Sumatanga for the North Alabama Council on Youth Ministries.

The Area Board was represented by the editor at 15 district preachers meetings. The editor also made presentations at nine administrative board meetings and he participated in Sunday services at four churches.

Other office activities include production of the "Advocate Addition" each day for both Annual Conferences. Many activities and special events in both conferences were also covered for the paper.

Mr. Ruark also continued membership in the SEJ Fellowship of Communicators and the United Methodist Association of Communicators. Documents necessary for certification as a Christian Communicator have also been filed with the national association.

The editor met with the other independent editors from the Southeastern Jurisdiction at Lake Junaluska and the SEJ Fellowship of Communicators at their annual meeting in Nashville. The Birmingham Episcopal Area Board of Communication/Advocate was also represented by the editor at the briefing for General Conference held in Baltimore. The editor has also been asked to serve as a staff member for the Daily Christian Advocate at General Conference and also the Daily Advocate for the Jurisdictional Conference.

The Ratio/T.V. work of the office continued with success. Ten 60 second radio spots were aired over 15 radio stations covering the entire episcopal area. These were aired between August 1 and October 11. A number of these spots were also aired as Public Service Announcements. Nine 30 second television spots were also aired between August 1 and September 14. These were aired over stations in Huntsville, Montgomery, Dothan, Mobile and Birmingham. Two spots were aired each week for the seven weeks.

Contract was also made with the Vestavia United Methodist Church Director of T.V. Ministries in cooperation with the North Alabama Conference Council on Ministries to assist in production and airing of T.V. spots to be started in early 1984.

The Advocate staff also has planned a Special Bicentennial Issue of The Advocate. This issue will appear September 1, 1984. It will be a magazine format of about 100 pages. Each district will be represented with special stories in addition to information of a general historical nature. All Advocate subscribers will receive this issue as a part of their regular subscription. Additional copies will be for sale.

While some aspects of the year's work ended in frustration, we feel those disappointments have led to growth and that God's richest blessings have been ours.

The Area Board of Communication/Advocate and the office staff appreciate the support given by Bishop Robertson, the District Superintendents as well as the clergy and lay persons of both Conferences. The area Board also expresses appreciation to Dr. Paul Ruark, Miss Suzanne Kennemer, Miss Barbara Creswell, Mrs. Jeanne Glasgow and Mr. Robert Walston for their dedicated service to this mission.

We are thankful for the ministry that we have been able to perform and thankful for God's guidance in performing it.

The Rev. Joe Lisenby, Chairman
Dr. Paul Ruark, Director/Editor

PASTOR'S ASSEMBLY BOARD OF MANAGERS

The Board of Managers of Pastor's Assembly was well pleased with the 1983 Assembly held on October 17 and 18. Over 160 Ministers participated in this continuing education event of our annual conference. "The Word for All Seasons" was the theme. Dr. Bruce C. Birch, Professor of Old Testament, Wesley Theological Seminary, Washington, D.C. provided leadership in Biblical scholarship, speaking on the subject "The Old Testament Roots of Our Christian Faith." Rev. Leontine T.C. Kelly, Associate General Secretary for Evangelism of the General Board of Discipleship, was the resource person in the area of preaching. Continuing education credit was granted to 101 ministers who satisfactorily met all of the requirements established by the Board. As these ministers reflected on their experiences at the Assembly they described the event as excellent, enriching and relevant. The presence of Bishop Frank Robertson at this time apart meant a great deal to the clergy.

"Into Our Third Century" has been named as the theme for the 1984 Assembly which will be held October 15-16 at Blue Lake. Dr. Thomas A. Langford, Professor of Systematic Theology, The Divinity School, Duke University, will be speaking in his field of expertise: Wesleyan Theology. Dr. Earl Kent Brown, Professor of Church History, Boston University School of Theology, will speak in the area of Methodism's role in American Church History. In this our Bicentennial year of American Methodism it is believed that this will also be an excellent year for Pastor's Assembly. The dean again this year will be the Rev. Walker Epps and the Rev. Kathryn Gatewood will return as the registrar.

Plans for 1985 are now well on their way. "The Minister as Person" is the selected theme. Dr. Don Saliers of Candler School of Theology, Emory University will be one of the keynote speakers. The focus will be on the spiritual formation of ministers in light of New Testament instruction.

The Board of Managers continues to appreciate the support of the bishop, the cabinet, and the membership of the conference for Pastor's Assembly.

Rev. Libba Garner Stinson, Chairperson

THE BOARD OF PENSIONS AND HOMES FOR CLAIMANTS

REPORT NO. 1

PENSIONS, ANNUITY RATES, APPORTIONMENTS

We recommend that the total annuity rate for service years prior to 1982 be *one hundred eighty (180.00) dollars* per service year as a minister or approved lay pastor with pension credit; the total rate for widows be *one hundred twenty-six* (126.00) dollars, provided that, for ministers, lay pastors and widows who are provided homes by the conference the annual pension amounts be adjusted by a reduction equivalent to $15.00 for ministers and $10.50 for widows for each year of service as a minister with pension credit in any conference or under special appointment with or without pension credit upon the Alabama-West Florida Conference.

We recommend that the apportionment to the local churches for the pensions and benefit program of the annual conference be $1,360,000 for the calendar year 1985.

We call attention to paragraph 726.4 of the 1980 Discipline relative to the requirement that the apportionment for the pensions and benefit programs be paid in proportion to payment of a minister's salary and to the policy of the Board of Pensions charging defaults to ministers which constitutes a lien upon pension claims if not otherwise paid. Interest is added to other unpaid obligations at the rate of 7 per cent annually.

In determining the base salary for pension purposes, it is recommended that a maximum of $3,600.00 be set for travel and $3,600.00 for utilities. All other compensation to the minister shall be placed under "base salary."

REPORT NO. 2

DEATH BENEFIT PROGRAM

We recommend that we continue the death benefit program as adopted at the Annual Conference session of 1981, and outlined on page 263 of the 1981 Journal. The following benefits are indicated:

Participant's Age at Time of Death	1984 Death Benefit Payable from CPP	1984 Death Benefit Payable from DBP-Plus	Total
46 & younger	$29,124.00	$14,562.00	$43,686.00
47	$28,153.20	$14,081.45	$42,234.65
48	$27,182.40	$13,586.34	$40,768.74
49	$26,211.60	$13,105.80	$39,317.40
50	$25,240.80	$12,625.25	$37,866.05
51	$24,270.00	$12,130.14	$36,400.14
52	$23,299.20	$11,649.60	$34,948.80
53	$22,328.40	$11,169.05	$33,497.45
54	$21,357.60	$10,673.94	$32,031.54
55	$20,386.80	$10,193.40	$30,580.20
56	$19,416.00	$ 9,712.85	$29,128.85
57	$18,445.20	$ 9,217.74	$27,662.94
58	$17,474.40	$ 8,737.20	$26,211.60
59	$16,503.60	$ 8,256.65	$24,760.25
60	$15,532.80	$ 7,761.54	$23,294.34
61	$14,562.00	$ 7,281.00	$21,843.00
62	$13,591.20	$ 6,800.45	$20,391.65
63	$12,620.40	$ 6,305.34	$18,925.74
64	$11,649.60	$ 5,824.80	$17,474.40
65	$10,678.80	$ 5,344.25	$16,023.05
66	$ 9,902.16	$ 4,951.08	$14,853.24
67	$ 9,125.52	$ 4,557.90	$13,683.42
68	$ 8,543.04	$ 4,266.66	$12,809.70
69	$ 7,960.56	$ 3,975.42	$11,935.98
70	$ 7,378.08	$ 3,684.18	$11,062.26
Retired at any age	$ 3,883.20	$ 1,936.74	$ 5,819.94
Spouse Death Benefit	$ 2,912.40	None	$ 2,912.40
Dependent Child Death Benefit	$ 1,000.00	None	$ 1,000.00
Surviving Spouse Death Benefit	$ 1,941.60	None	$ 1,941.60
Child's Benefit: Age 18-25 (Annually if in school beyond the secondary level)	$ 3,883.20	None	$ 3,883.20

We further recommend that premiums for Death Benefit programs be maintained by the Conference Claimants Fund and that ministers' premiums for the DBP-Plus be $31.00 per year.

We recommend that the present policy for eligibility, enrollment and participation in the DBP-Plus plan be continued.

REPORT NO. 3

RESERVE FUNDING OF PENSIONS

We recommend that the resolution designated as report number 1, page 161 of the 1969 Journal and subsequent amendments, recorded on page 154 of the 1972 Journal and page 135

of the 1973 Journal shall be further amended to provide that, effective with the deposit made monthly, the annual level deposit for the purpose of funding pensions through the Ministers Reserve Pension Fund shall be that adjustment being required to fund prior years at the rate of $180.00 per service year.

REPORT NO. 4

HOMES FOR CLAIMANTS

We recommend that $50,000.00 be apportioned for Homes for Claimants subject to the approval of the Council on Finance and Administration for 1985.

The Conference now owns 40 units, having an insured value of $1,975,000.00. Thirty-four of these are in Alabama; six are in Florida. At the beginning of the year, 1984, the outstanding indebtedness on these homes was $54,273.81. Payment on this debt is now $1,164.44 per month with a total of $8,138.64 paid during 1983.

The cost to maintain and repair these homes and insure them was $29,666.30.

The Board has on deposit in interest bearing accounts a total of $64,192.28, of which $36,000.00 is held in reserve and pledged to pay two annuities to those who have deeded their homes to the Board. During 1983, $3,500.00 was paid on these annuities. The remainder of the invested funds provides funds for the maintenance of our homes.

The Board holds three mortgages on property it has sold to individuals which produce $678.73 per month. When homes are available, they may be rented. We receive income from the rented homes which assists in the operation of this program.

The Board is in the process of evaluation and study of our homes program. A survey of our ministers is being conducted which projects the need for homes in the future, the location and type of housing desired. From this information and from careful study, we hope a workable homes program for the future will be planned. The high cost of housing, interest rates, and availability of housing forces us to take a careful look at this program and the type housing we can best afford. If we are to be in the homes program, we must provide the resources for the best possible housing of our retired ministers and their families.

One aspect of our housing program we wish to encourage is the continuing emphasis upon our people considering leaving their homes to the Board for use by the Board in this program. As of this date, March, 1984, we have eight homes provided for in this manner. Interested persons in our churches should contact the director of our homes program for information and assistance in this effort.

Listing of Homes owned by the Board and present occupant:

ANDALUSIA
- 130 McRainey Loop ..... Rev. Porter Daniels
- 600 E. Third Street ..... Dr. C.E. Barnes (6-1-84)

AUBURN
- 171 Burton ..... Rev. O.C. Brown
- 803 Cahaba ..... Rev. Gerald King
- 556 Heard Avenue ..... Mrs. Kathleen Lloyd

BAY MINETTE
- 103 W. 4th Street ..... Mrs. Katie Smiley
- 111 W. 4th Street ..... Rev. A.B. Clausen

DOTHAN
- 1201 Magnolia Street ..... Rev. W.L. Walton
- 405 S. Orange Street ..... Rev. Thad Ellisor
- 1605 E. Selma ..... Rev. Douglas Newsome

EUTAW
- 107 Eutaw Street ..... Mrs. Pattie Moseley

FORT WALTON BEACH
- 110 Methodist Street ..... Mrs. A.E. Smathers

GREENVILLE
- 802 Fort Dale Road ..... Rev. Olin Rowe

GREENSBORO
802 Seay Street ..... Rev. Eugene Caddell

HEADLAND
209 S. Broad Street ..... Vacant/rented

MONROEVILLE
310 Lazenby Street ..... Rev. Coyt Jordan

MOBILE
1251 Charmaine Circle ..... Mrs. Barbara P. Haas
308 Dawn Place ..... Mrs. J.I. Lewis
1455 Druid Drive ..... Rev. Robert Harrington
4009 Michael ..... Rev. Ellis Andrews
246-A S. Sage Avenue ..... Rev. Louie Wilson
246-B S. Sage Avenue ..... Mrs. Minnie Eunnice Wilson
4052 N. Wesley ..... Rev. Jasper Smith

MONTGOMERY
3349 Audubon ..... Rev. Karl Campbell
3707 Bridlewood ..... Rev. O.M. Sell
449 Clanton ..... Rev. C.A. Massey
3425 Cloverdale ..... Rev. A.E. Middlebrooks
3427 Cloverdale ..... Rev. Marion Brantley
3708 Duquesne ..... Rev. J. Carlisle Miller
2165 Meadowlane ..... Rev. Torrence H. Maxey
2122 Mona Lisa ..... Mrs. Julia Whitsett
2059 Miller Drive ..... Mrs. Berniece Heaton
2044 Tullis ..... Rev. Robert Andrews
1936 Yancey ..... Mrs. Evelyn Liddell

PENSACOLA
1221 Bobe Street, E. ..... Rev. O.H. Vanlandingham
2025 N. 13th Avenue ..... Mrs. W.J. Hughes
3585 Gatewood Drive ..... Rev. Warren Lindsey
8 Jacquelyn Way ..... Rented
1225 E. Blount
Unit 1 ..... Mrs. L.S. Gilmer
Unit 2 ..... Mrs. Lillie Roberts
Unit 3 ..... Mrs. Marie White
Unit 4 ..... Mrs. Doris Marietta

PRATTVILLE
1141 Gaddis ..... Rev. David White
1149 Gaddis ..... Rev. G.O. Hughen

SNEADS
Sneads, Florida ..... Rev. Wayland Stevenson

Regulations for occupancy of Conference Homes:

1. Priority for homes of the Board of Pensions and Claimants Homes shall be for claimants of the Alabama-West Florida Conference.

2. Application of claimants for homes shall be sent to the Rev. J.E. Hastings and shall include the following information:

a. Name of claimant and immediate family members
b. Choice of location of home
c. Date of retirement

Application for a home must be made no later than December 31, preceding the Annual Conference of retirement. Home assignments will be made by the Board at its spring meeting from an evaluation of the total needs and homes available.

3. Occupants will furnish the Board with the name of the person(s) who will attend to his/her personal affairs in the event of disability or death.

4. The Board will furnish homes with a stove, heating equipment, refrigerator, and water heater.

5. No repairs, alterations, or extensive painting can be done to any of the homes at any time except those specifically authorized by the director of homes. Payment for repairs, alterations or painting not so authorized will be the responsibility of the person contracting for such repairs, alterations, or painting. It is to be noted that the first $50 of any repair shall be assumed by the occupant.

6. Care should be exercised by the occupant in the erection of TV antenna so that existing property is not damaged.

7. The Board recommends that when the occupant of a home serves a charge which provides a parsonage, he/she should live in the parsonage thereby freeing a home for another.

8. When a claimant vacates a home, he/she should release it in writing to the director of homes, and remove all personal belongings as soon as possible.

9. Upon the death of an occupant, the heirs or responsible person shall remove all personal property belonging to the claimant within thirty days. All property left beyond this time will be disposed of by the Board.

10. When a home is not utilized by a Conference claimant, it may be rented. However, when there is a claim for a rented home by a claimant, a minimum of thirty days notice will be given for the home to be vacated at which time occupant must release the home. Homes are for the express use of claimants of the Alabama-West Florida Conference.

11. Information and questions concerning the homes and related matters can be directed to the Rev. J.E. Hastings, P.O. Box 700, Andalusia, Alabama 36420.

REPORT NO. 5

CLAIMANTS MEMORIAL FUND

We recommend the continuation of the Claimants Memorial Fund, such funds being invested by this board with interest being used for the benefit of the conference claimants. Individuals and groups are invited to make voluntary contributions in any amount to the fund as memorials to deceased ministers or members of ministers' families or lay persons. Checks should be made payable to the Alabama-West Florida Conference and sent to the Conference Treasurer, Box 700, Andalusia, Alabama 36420, with the name or names of persons being memorialized. The families of the memorialized persons will be notified of such memorial gifts.

REPORT NO. 6

SPECIAL APPOINTMENT PENSION RESPONSIBILITY

In keeping with Paragraph 1706.3A3 of the 1980 Discipline, we recommend that the following United Methodist institutions or organizations be approved for pension responsibility on this Annual Conference: Alabama-West Florida Conference Council on Ministries, Assembly Ground Commission, the Wesley Foundation at Auburn University, Conference Treasurer and Executive Secretary of the Board of Pensions and Homes for Claimants, the director of Noah's Ark, and the director and associate of the Mobile Inner City Mission.

We recommend that special appointments as employees of United Methodist colleges and universities and other general agencies shall be listed as with pension responsibility on the institution or agency.

We recommend that chaplains in the armed forces be listed as with pension responsibility on the chaplaincy of the military service.

We recommend that ministers under appointment as approved evangelists, to the Methodist Christian Advocate, to other area appointments and to other special ministries, shall be listed as with pension responsibility on this Annual Conference only upon payment to the Conference Claimants Fund an amount equal to 16.4% of the denominational average salary as determined by the General Board of Pensions. See Paragraph 1706.3a of the 1980 Discipline.

We recommend that special appointments to non-Methodist institutions shall be listed as without pension responsibility on this Annual Conference.

We recommend that all missionaries shall be listed as with pension responsibility on the Board of Global Ministries of The United Methodist Church.

REPORT NO. 7

DEPOSITORIES

We recommend that the official depository for the pension funds shall be the same as that designated by the conference for other conference funds and the General Board of Pensions of The United Methodist Church; provided, that the Board of Pensions and Homes for Claimants may from time to time determine other depositories for invested funds among financial institutions that are insured by a government sponsored agency.

REPORT NO. 8

PENSIONS FOR LAY EMPLOYEES

We strongly endorse the reserve pension plan administered by the General Board of Pensions for lay employees of United Methodist agencies and local churches. We recommend it to our local churches and agencies and urge that they use this official plan for The United Methodist Church to provide pension coverage for the devoted lay men/women who serve in their employ just as the Annual Conference provides for pensions for ministers.

Interested churches and agencies should contact: Wayne L. BonDurant, General Board of Pensions, The United Methodist Church, 1200 Davis Street, Evanston, IL 60201. Phone (312) 869-4550.

REPORT NO. 9

FULL-TIME SERVICE AS A REQUIREMENT FOR PENSION CREDIT

We call attention to the following provisions which appear in paragraph 1706.4a of the 1980 Discipline relative to full-time service as a normal condition for pension credit.

a. Full-time service of a ministerial member or a lay pastor shall be required as a normal condition for pension credit; provided, however, that such credit may be granted for part-time service by a three-fourths vote of those present and voting in the Annual Conference, on recommendation of the conference Board of Pensions (and Homes for Claimants).

b. Full-time service shall mean that full time is devoted to the work of a pastor by one who has not attained the age of mandatory retirement for a conference member, who is not attending school as a regular student, who is not substantially employed in nonpastoral work; and whose cash support per annum from all (church) sources is not less than the schedule of equitable salaries adopted by the Annual Conference for those in this person's classification.

It should be noted that service of either a ministerial member or lay pastor is without pension credit if it is not full-time service as defined, except in cases of approved part-time service.

REPORT NO. 10

RESOLUTION RELATING TO RENTAL/HOUSING ALLOWANCES FOR RETIRED OR DISABLED MINISTERS OF THIS CONFERENCE

WHEREAS, the religious denomination known as The United Methodist Church has and functions through Ministers of the Gospel who are duly ordained or licensed; and

WHEREAS, the practice of The United Methodist Church is to provide a parsonage or a rental allowance as part of the gross compensation for each of its active ordained or licensed ministers; and

WHEREAS, pensions paid to retired ordained or licensed ministers of The United Methodist Church are considered as deferred compensation and are paid to said retired ordained or licensed minister in consideration of previous, active service, and disability benefits are considered payments in lieu of compensation for active service; and

WHEREAS, the Internal Revenue Service has recognized that the Alabama-West Florida Annual Conference is the appropriate organization to designate a housing/rental allowance for retired ordained or licensed ministers who are members of this Conference; and

WHEREAS, the disabled minister has the same legal relationship to an Annual Conference

as does the retired minister and, thus, this Annual Conference is also the appropriate organization to designate a housing/rental allowance for a disabled ordained or licensed minister who is a member of this Conference;

NOW THEREFORE BE IT RESOLVED:

1. An amount equal to 100% of the pension payments received by a retired minister, or 100% of the disability benefit payments received by a disabled minister, during the year of 1985 be and is hereby designated as a rental/housing allowance respectively for each retired or disabled ordained or licensed minister of The United Methodist Church who is or was a member of the Alabama-West Florida Annual Conference at the time of his or her retirement or disability;

2. The pension or disability payment to which this rental/housing allowance applies shall be the pension or disability payment resulting from all service of such retired or disabled ordained or licensed minister from all employment by any local church, Annual Conference, General Agency or institution of The United Methodist Church or of any former denomination that is now a part of The United Methodist Church, or from any other employer who employed the minister to perform services related to the ministry and who elected to make contributions to the pension or benefit funds of The United Methodist Church for such retired minister's pension or disabled minister's benefits.

NOTE: The rental/housing allowance which may be excluded from a minister's gross income is limited to *the lesser of* (1) the amount of the rental/housing allowance designated by the minister's employer or other appropriate body, (2) the amount actually expended by the minister to provide his or her housing, or (3) the legally-determined fair rental value of the parsonage or other housing provided. As specified in Rev. Rul. 71-280, 1971 C.B. 92, "the only amount that will qualify for exclusion under section 107(2) of the Code as a 'rental allowance' is an amount equal to the fair rental value of the home, including furnishings and appurtenances such as a garage, plus the cost of utilities." Beginning in 1984, there is no longer a sick pay or disability income exclusion available with respect to disability benefit payments. Therefore, the full amount of disability benefit payments will be taxable income to the recipient beginning in 1984.

REPORT NO. 11

OTHER NOTATIONS

Special Grants

Moses Baldwin	$ 16.67
T. Leroy Christensen	125.00
Donald E. Montgomery	100.00
Raymond L. Lieber	300.00
Daniel W. Rhodes	150.00

1. In reviewing the service record of the Reverend Herbert C. Hill, the Board recommends that nine months credit be given for the year 1953-1954.

THE ALABAMA-WEST FLORIDA UNITED METHODIST FOUNDATION, INC.

The United Methodist Foundation received contributions to Special and Trust funds in excess of $300,000 and established ten new Funds during the year, 1983. The total of all assets now being managed by the Foundation is almost one and a half million dollars. Disbursements to the beneficiaries of the Special Funds (to the churches, agencies and institutions of the Conference) totaled $70,400. Retained earnings for the Fund's growth was $17,300. Interest earned and paid to the churches and Conference boards and agencies on funds invested by the Foundation was $27,000. When you add these three figures together, a total of $114,700 was actually earned and paid back into the Conference during 1983 by the Foundation.

Since 1979 the only employees of the Foundation were a full time administrative assistant and a part time executive director. In March, 1984 a full time executive director was elected.

The Board of Directors of the Foundation has approved a proposal for a Conference Development Fund to be separately incorporated but administered by the Foundation contingent upon Conference approval and capitalization in the amount of $500,000 by the Conference. A Conference Development Fund will enable individuals to place savings with the Fund at a competitive rate of earnings on savings. These funds will be used for loans to the churches of the Conference at 1½ to 2% higher interest than the rate paid to depositors. Other Conferences have given very favorable reports of participation of individual depositors who want to take part in a program which will be to their own benefit with earnings available to them on savings and at the same time allow them to help make funds available for church loans at a rate much lower than commercial loan rates. Proposed Articles of Incorporation of The Alabama-West Florida United Methodist Development Fund, Inc. and By-Laws are included as a part of this report.

The Board of Directors unanimously endorsed and recommends to Annual Conference the following people for election for a three year period to the Foundation Board of Directors: Kenneth Cooper, Mrs. Clyde P. Mahaffey, Frank C. Martin, Charles H. Newsome, M.D. Nolen, Jr., K.T. Riley, Dr. Charles G. Tomberlin, Charles S. Weeks.

Sincere appreciation is expressed to the Directors, the donors, the churches, the ministers, and all who have helped make the United Methodist Foundation the service agency that it is.

Alto V. Lee, President
Ann N. Johnson, Executive Director

THE ALABAMA-WEST FLORIDA UNITED METHODIST FOUNDATION, INC.
Balance Sheet
December 31, 1983

ASSETS

	Unrestricted Funds	Restricted Funds	Total All Funds
Cash—Checking and on Hand	$ 1,992.56	$ —0—	$ 1,992.56
Cash—Savings	419,509.80	568,422.05	987,931.85
Petty Cash	100.00	—0—	100.00
Total Cash	421,602.36	568,422.05	990,024.41
Loans Receivable	6,897.01	—0—	6,897.01
Interest Receivable	3,117.35	11,520.04	14,637.39
Mortgage Receivable	—0—	31,736.35	31,736.35
Bonds and Treasury Notes	49,906.25	202,742.91	252,649.16
Fixed Assets—Less Accumulated Depreciation	3,991.58	—0—	3,991.58
Stocks	—0—	67,562.26	67,562.26
Real Estate	—0—	89,644.00	89,644.00
Total Assets	$485,514.55	$971,627.61	$1,457,142.16

LIABILITIES AND FUND BALANCES

Liabilities			
Accounts Payable and Accrued Expenses	$ 6,252.53	$ 22,849.09	$ 29,101.62
Associated Organization Deposits	321,037.14	—0—	321,037.14
Total Liabilities	$327,289.67	$ 22,849.09	$ 350,138.76
Fund Balances			
Unrestricted	158,224.88		
Restricted		948,778.52	
Total Fund Balances	158,224.88	948,778.52	1,107,003.40
Total Liabilities and Fund Balances	$485,514.55	$971,627.61	$1,457,142.16

DIRECTORS — UNITED METHODIST FOUNDATION

Officers:
President — Alto V. Lee, III
Vice-President — Kenneth Cooper
Secretary — Mrs. E.M. King, Jr.
Executive Director — Ann N. Johnson

Ex-Officio:
The Presiding Bishop and the District Superintendents
President of Huntingdon College — Dr. Allen Jackson
President of Birmingham-Southern College — Dr. Neal Berte
Executive Director, Homes For The Aging — Rev. Wray Tomlin
Superintendent, Methodist Children's Home — R. Lee McLaughlin
Conference Treasurer — Rev. Joe Ed Hastings
Director Emeritus — Bishop Carl J. Sanders

Lay Directors:
Waymer W. Bryan, Dr. Ben R. Byrd, Foy Campbell, James Y. Carroll, Kenneth Cooper, Harry P. Hall, Preston A. Hood, Mrs. E.M. King, Jr., Miss Alice F. Lee, Alto V. Lee, III, Dr. Ralph W. Adams, Dorothy Mahaffey, Frank C. Martin, C.H. McGehee, Charles H. Newsom, M.D. Nolen, Jr., Yancey C. Parker, Edward H. Reynolds, K.T. Riley, Cecil C. Spear, Jr., Albert M. Thompson, Calvin L. Todd, Dr. Charles G. Tomberlin, W.K. Upchurch, Jr., Mrs. A.D. Walden, Charles S. Weeks, Edward J. Woods.

ARTICLES OF INCORPORATION OF THE ALABAMA-WEST FLORIDA UNITED METHODIST DEVELOPMENT FUND, INC.
(A Corporation Not For Profit)

We, the undersigned, with other persons being desirous of forming a corporation for charitable purposes, under the provisions of the laws of the States of Alabama and Florida, do agree to the following:

ARTICLE I — NAME

The name of this corporation is THE ALABAMA-WEST FLORIDA UNITED METHODIST DEVELOPMENT FUND, INC.

ARTICLE II — PURPOSES

The purposes for which the corporation is formed are exclusively charitable and religious and are to promote and support the mission of The Alabama-West Florida Annual Conference of The United Methodist Church by the establishment, maintenance and utilization of an investment fund for the purposes of making first mortgage loans to the United Methodist Churches and agencies of said Conference, including loans for construction and major improvements of properties of churches and agencies of said Conference. The Corporation shall have full power to transact and perform such acts and things as shall be necessary or appropriate for the attainment of such purposes. Without limiting the generality of the foregoing, the corporation shall have the power:

(1) To acquire, receive and accept, by way of grant, gifts, devise, bequest, purchase, lease or otherwise, money and real and personal property of every kind, nature and description, without limitation as to amount or value, including securities (which term, for all purposes hereof, includes without limiting the generality thereof, shares of stock, bonds, debentures, notes, mortgages and other obligations, and any certificates, receipts or other instruments, representing any rights or interests therein or with respect thereto) created or issued by any person, firm, association, corporation or government or subdivision thereof; to exercise as owner or holder of any such property any and all rights, powers and privileges in respect thereof, to hold, administer, sell, convey, dispose of, invest and reinvest such property and the income and proceeds

thereof, exclusively for or toward any one or more of its purposes as enumerated in this Article II; and

(2) To solicit the donation or investment of funds from boards, agencies, and institutions affiliated with the Alabama-West Florida Annual Conference of The United Methodist Church and from individual residents of the States of Alabama and Florida. To receive, hold, invest, reinvest and administer such funds and other property which may be given, transferred, conveyed or entrusted to it in an investment fund or mortgage pool; to issue receipts to such donors and holders of participation certificates, notes or debentures for their gifts, or as the case may be, their interest in or their loans to such investment fund of mortgage pool; to invest such funds in first mortgage loans to United Methodist Churches and agencies, and to the extent determined by the board of directors, to invest in stocks, bonds, or other securities, without being limited to so-called legal investment for fiduciaries; to collect the interest or income therefrom; to pay to investors such interest upon their investments as may be determined by the certificates of participation, note or debentures or contracts with the corporation; to purchase, sell, exchange or otherwise dispose of, pledge, mortgage, to hypothecate, all kinds of securities, and to exercise any and all of said powers, either on its own account, or as agent or trustee for other persons, firms, corporations, or other organizations.

ARTICLE III — QUALIFICATION OF MEMBERS

The membership of this Corporation shall be selected from the Alabama-West Florida Conference of the United Methodist Church (Southeastern Jurisdiction) as constituted by the Discipline of The United Methodist Church.

ARTICLE IV — TERM OF EXISTENCE

This corporation is to exist perpetually.

ARTICLE V — INCORPORATORS

The names and residences of the incorporators of these Articles are:

NAME:	RESIDENCE:

ARTICLE VI — OFFICERS

1. The officers of the corporation shall be a president, vice president, secretary and treasurer, and such other officers as may be provided in the by-laws.

2. The names of the persons who are to serve as officers of the corporation until the first meeting of the Board of Directors are:

OFFICE:	NAME AND ADDRESS:
President	
Vice President	
Secretary	
Treasurer	

3. The officers shall be elected in the manner provided in the by-laws.

ARTICLE VII — BOARD OF DIRECTORS

1. The business affairs of this corporation shall be managed by the Board of Directors. This corporation shall have seven (7) directors initially. The number of directors may be increased or decreased from time to time, by the by-laws, but shall never be less than three.

2. Members of the Board of Directors shall be members of the United Methodist Church within the bounds of the Alabama-West Florida Conference.

3. Members of the Board of Directors shall be:

a. The Executive Director of The Alabama-West Florida United Methodist Foundation, Inc.

b. The President of The Board of Directors of The Alabama-West Florida United Methodist Foundation, Inc.

c. The Treasurer of The Alabama-West Florida Conference of The United Methodist Church.

d. The Alabama-West Florida Conference Missions Secretary.

e. The Alabama-West Florida Conference Lay Leader.

f. One District Superintendent elected by the members of the Alabama-West Florida Conference Cabinet.

g. One additional member with expertise in commercial loans to be elected by the six aforesaid members.

All members of The Board of Directors shall be elected by the Alabama-West Florida United Methodist Church Annual Conference.

4. The names and addresses of the persons who are to serve as directors for the ensuing year, or until the first annual meeting of the corporation are:

NAME: ADDRESS:

ARTICLE VIII — BY-LAWS

1. The Board of Directors of this corporation may provide such by-laws for the conduct of the business of the corporation and the carrying out of its purposes as may be deemed necessary.

2. Upon proper notice, the by-laws may be amended, altered, or rescinded by a majority vote of the Board of Directors, at any regular meeting or any special meeting called for that purpose.

ARTICLE IX — AMENDMENTS

1. These Articles of Incorporation may be amended by a special meeting of the membership called for that urpose, by a majority vote of those present, unless a larger percentage shall be required by law.

2. Amendments may also be made at a regular meeting of the membership upon notice given, as provided by the by-laws of intention to submit such amendments.

3. All amendments shall first be approved by the Alabama-West Florida Conference of The United Methodist Church.

ARTICLE X — REGISTERED OFFICE AND AGENT

The registered office and place of business of this corporation shall be at 402 North Oates Street, in the City of Dothan, County of Houston, State of Alabama, or such other place as the Alabama-West Florida Annual Conference of The United Methodist Church may select. The initial registered agent at such address is

ARTICLE XI

It is the intention of this corporation at all times to qualify and remain qualified as exempt from Federal and State income taxes as same may from time to time be amended. Accordingly:

(a) The corporation is not to have authority to issue capital stock.

(b) The corporation shall not be conducted or operated for profit, and no part of the net earnings of the corporation shall inure to the benefit of any member or individual nor shall any of such net earnings nor any of the property or assets of the corporation be used other than for the purposes of the corporation set out in Article II hereof.

(c) No substantial part of the activities of the corporation shall consist of carrying on propaganda or otherwise attempting to influence legislation; nor shall the corporation participate or intervene, by publishing or distributing of statements or otherwise, in any political campaign of any candidate for public office.

(d) In the event of a liquidation, dissolution, termination or winding up of the corporation, whether voluntary, involuntary or by operation of law, all the property or assets of the corporation remaining after the discharge of valid obligations shall revert to and vest in the Alabama-West Florida Annual Conference of the United Methodist Church, or its successors and assigns, to be held subject to law and the Discipline and usages of the United Methodist Church. In any event, the residual assets of this corporation may be distributed in liquidation only to an organization which is exempt from Federal taxes under Section 501 (c) (3) and 170 (c) (2) of the Internal Revenue Code of 1954 or the corresponding section of any future law.

IN WITNESS WHEREOF, we, the undersigned subscribing incorporators, have hereunto set our hands and seals, this day of for the purpose of forming this corporation not for profit under the laws of the States of Alabama and Florida.

THE ALABAMA-WEST FLORIDA UNITED METHODIST DEVELOPMENT FUND, INC. BY-LAWS

ARTICLE I.

Meetings of the Corporation

Section 1. The annual meeting of the corporation shall be held on a day and at a place to be designated by the Board of Directors. Notice of the time and place of the holding of the same shall be mailed to each member at least ten days prior thereto.

Section 2. Special meetings may be called by the Board of Directors or by the president and the recording secretary of the corporation upon ten (10) days' notice mailed to each member.

Section 3. A majority of the members of the corporation shall constitute a quorum.

Section 4. Meetings of the Board of Directors of the corporation shall be called by the president on his/her own initiative whenever in his/her judgment it may be deemed necessary, or by the secretary upon request of any two (2) members of the Board of Directors. Ten (10) days notice shall be sent by mail to all Directors, and shall be deemed sufficient notice of such meetings. A majority of the Board of Directors shall constitute a quorum.

ARTICLE II

Section 1. The Board of Directors at the annual meeting of the corporation shall elect from their number a president, a vice president, and a secretary and treasurer, and shall also elect an Executive Director and other such officers as the Board of Directors may deem necessary. The officers shall be chosen and hold their offices for one year or until their successors are elected.

Section 2. Any vacancy in the above offices may be filled by the Board of Directors for the unexpired term, in accordance with the By-laws.

ARTICLE III

Section 1. The president shall preside at all meetings of the corporation and the Board of Directors, and shall appoint such committees as he/she or the corporation shall consider necessary. He/she shall perform the duties usually devolving upon such officer.

Section 2. In the absence of the president, the vice president shall perform the duties of the president.

Section 3. The secretary shall keep the minutes of all meetings of the corporation and of the Board of Directors, and perform such duties as are usually performed by secretaries of such corporations.

Section 4. The Executive Director shall be the administrative officer of the corporation, responsible for the administration of its affairs under the direction of the Board of Directors.

Section 5. The treasurer shall be responsible for receiving the funds and securities of the corporation and holding the same in a safe depository. Disbursement of funds shall be authorized by the Executive Director. The Board of Directors shall designate depositories for the funds of the corporation. The office of the corporation shall keep regular accounts of receipts and disbursements, submit said records when requested, and give an itemized statement of the same at regular meetings of the corporation. The Executive Director shall further be responsible, under the direction of the Board of Directors, for investing the funds of the corporation not loaned to churches.

Section 6. The president, the vice president, or the Executive Director, with the attestation of the secretary, shall have authority to sign all conveyances of real estate, release of mortgages, powers of attorney, releases for legacies, leases for real estate. The president, vice president, Executive Director, secretary, and administrative assistant shall have authority to sign contracts and all other legal documents.

Section 7. The Executive Director and secretary shall have custody of the corporate seal and shall have authority to affix it to all legal documents as required.

ARTICLE V

Regulations concerning funds

Section 1. The minimum amount to be received by the corporation for investment and for

which a certificate of participation shall be issued shall be One Hundred Dollars ($100.00).

Section 2. The rate of interest to be paid on funds deposited with the corporation for investment, and the interest rate on loans shall be determined by the Board of Directors of the corporation.

Section 3. All loans shall be granted by the Board of Directors. Loan applications shall be received upon recommendation of the District Board of Church location and processed by the Executive Director and presented to the Board of Directors with his/her recommendation.

Section 4. The principal amount of any mortgage loan made, or the corporation's share in any participation loan, shall not exceed a sum which shall be equal to $200,000, or 10% (ten percent) of the reserve funds of the corporation.

Section 5. Participation certificates issued by the corporation to investors in the Fund shall provide:

(a) That funds deposited with the corporation may only be withdrawn by the investor upon written notice to the corporation.

(b) That the corporation may redeem any of its participation certificates after six (6) months' notice to the investors.

Section 6. Applications to purchase Certificates of Participation shall be rejected whenever their acceptance would cause the aggregate amount of outstanding Certificates of Participation to exceed eight (8) times the Fund's capital as measured on the date of such application to purchase.

Section 7. Liquidity shall be maintained in an amount equal to 20% of the face value of outstanding Certificates.

ARTICLE VI

Section 1. The fiscal year of the corporation shall be the calendar year.

ARTICLE VII

Amendments

Section 1. Amendments to these by-laws may be made by majority vote at any meeting of the Board of Directors, provided thirty (30) days' notice is given in writing to all members of the corporation by the secretary specifically setting forth the nature of the proposed amendment.

COMMISSION ON EQUITABLE SALARIES

The purpose of the equitable salary fund is to provide assistance to those ministers and their families serving charges whose salary will not assure a minimum standard of living. We believe that every charge desires to provide its minister with an adequate salary without assistance.

1. We, therefore, recommend that all charges receiving equitable salary assistance continue a program that will eliminate the need for salary supplements for their pastors.

2. The DISCIPLINE requires that a fully scheduled equitable salary be paid before pension credit can be granted by the Board of Pensions. To participate in the Insurance and Death Benefit Programs the minister must have pension credit. To receive fully scheduled equitable salary for the minister's category the Church must pay 80% of the equitable salary schedule for 1985. Pastors of newly organized congregations can for two years receive up to one-half of the equitable salary schedule from the fund for its pastor.

3. The equitable salary schedule shall be based on the average Conference salary of the full connection and probationary members as determined by the Board of Pensions. The schedule for the various categories (rounded to the nearest $100) will be based on the following percentages of the average Conference salary:

Members in Full Connection, 80% of average Conference salary
Probationary Members, 80% of average Conference salary
Associate Members, 75% of average Conference salary
Seminary Students (married), 62.5% of average Conference salary
Seminary Students (single), 58.5% of average Conference salary
Full Time Local Pastors, 66% of average Conference salary
Local Pastor-Student (married), 50.5% of average Conference salary
Local Pastor-Student (single), 46.5% of average Conference salary

4. The amount of equitable salary a minister is eligible to receive is based upon the total of his salary, travel allowance, utilities and other approved church related allowances.

5. Only full time pastors, retired pastors as specified in Item 6, and student pastors are eligible for equitable salary support.

6. If the combined total of all income received from the United Methodist Church by a retired minister (plus his Social Security) is not equal to the equitable salary schedule then the Commission on Equitable Salaries shall pay the difference up to $2,400.00. To qualify the retired minister must be serving full time.

7. It is recommended that the equitable salary secretary be authorized to issue check orders for equitable salary only after each District Superintendent has certified (a) complete income and amount of need of each pastor who is to receive equitable salary aid; (b) that the charge did conduct an Every Member Commitment program emphasizing the total program of the United Methodist Church; (c) that the pastor gives leadership in promoting the total financial program with special emphases being given to the ministerial support and World Service and Conference Benevolences apportionments. It is not the responsibility of the Commission on Equitable Salary to determine all the ramifications of a man's employment; this is the responsibility of the Superintendent. It is recommended that the secretary withhold any funds until the District Superintendent has provided all the information as accurately as possible on the forms provided by the secretary.

8. No pastor of any classification shall receive aid from the fund if he receives income from any other church source, if the income, plus salary from the charge he or she serves, is more than the equitable salary for his or her classification, except as provided in 16 and 17 of this report.

9. No person qualifying for equitable salary which amounts to less than $100 will receive any equitable salary. We feel that local churches can take care of this small amount.

10. The administering agency will grant aid only to persons who have met the requirements and are certified by the Board of Ordained Ministry as eligible to receive equitable salary payments.

11. No associate pastor shall receive aid from this fund.

12. Each District Superintendent is required to review all equitable salary situations in his district to reduce the need of equitable salary funds. No charge shall receive equitable salary assistance when divided unless the Town and Country Commission has surveyed and recommended, and the Commission on Equitable Salaries has approved the division. We recommend that churches or charges, to be eligible for equitable salary aid, should consist of three or more churches of a minimum of 100 members, except in the case of a new church.

13. We recommend that the Conference Budget provide the funds necessary to carry on the equitable salary program as directed by the Annual Conference.

14. The secretary of equitable salary shall file with the Assistant Secretary of the Journal for publication in the Journal each year a report listing the payments for the equitable salary fund during the year, giving names of the pastors and charges, and amounts paid from equitable salary fund.

15. We recommend that no pastor serving outside the bounds of the Alabama-West Florida Conference be eligible to receive equitable salary unless there is no appointment available for him in this Conference and he is assigned by the Presiding Bishop to an appointment outside the Conference, or unless it be a special appointment by the Presiding Bishop. Appointment for the convenience of the pastor himself shall not be considered reason enough to receive equitable salary aid.

16. The Commission on Equitable Salaries feels that there may exist from time to time certain situations within our Conference where special attention may help a church to more quickly become self-sustaining. In such situations, a supplement, determined by the Commission on Equitable Salaries, above the regular equitable salary, may be given the pastor, provided the money is available for this purpose. Normally no situation will receive this special consideration for more than four years. Ordinarily no more than three such situations will be considered during a year, based on money available. Such cases will be called Growth Potential Situations. In order to be considered, every case will be judged by certain criteria, and final determination will be done with the approval of the Board of Missions, since this board handles the money for church extension. Each situation will be judged by the following criteria: a. growth potential; b. leadership requirements; c. age of the church; d. indebtedness.

17. In the case of cooperative parish ministries or specialized ministries the District Superintendent, in consultation with the District Board of Missions and Commission on

Equitable Salaries, shall be allowed to supplement the salary of a pastor/director or an associate director of a larger parish or specialized ministry even though the person comes under the benefits of equitable salary, without any reduction in the equitable salary support.

18. The Commission on Equitable Salaries feels that there may exist from time to time hardship cases, which need to be considered for help. These cases may be presented by the District Superintendent to the Commission. Sensing a need for such help for a charge, the District Superintendent should hold the Charge Conference before the November meeting of the Commission on Equitable Salaries. The final decision on each situation will rest with the Commission on Equitable Salaries.

19. As an incentive to motivate churches to begin to reach toward total support of their pastoral leadership, we propose to give the preacher 60% of any salary increase above the amount currently paid by the church after the Minimum support required for his or her category has been reached. This would apply to the charge which he or she is serving at the beginning of our payment period, which is January 1. This supplement is to be recomputed each year and we recommend that the Cabinet consider this accumulative amount as part of his salary when appointed to another charge.

20. We recommend the following be the Equitable Salary Schedule for 1985.

Member in Full Connection	$15,300.00
Probationary Members	15,300.00
Associate Members	14,300.00
Seminary Students (Married)	12,000.00
Seminary Students (Single)	11,200.00
Full Time Lay Pastor	12,600.00
Local Pastor Student (Married)	9,700.00
Local Pastor Student (Single)	8,900.00

E. Zedoc Baxter, Chairman
Hugh McDonald, Secretary

RESOLUTION OF THE EQUITABLE SALARY COMMITTEE

Whereas, E. Zedoc Baxter served on the Commission on Equitable Salaries for eight years and served as chairperson for seven of these years; and,

Whereas, he led the commission in a most able and efficient manner in finance and administration:

Therefore, Be It Resolved that the Alabama-West Florida Conference of The United Methodist Church, in session May 27-30, 1984, express thanks and appreciation to Rev. E. Zedoc Baxter for his devotion and leadership in this area of work of the Annual Conference.

Submitted by J. Hugh McDonald, Secretary
Commission on Equitable Salaries

ETHNIC MINORITY LOCAL CHURCH

It is a time of reflection as we come to the final year of the emphasis by the general church on "Developing and Strengthening the Ethnic Minority Local Church." In the Alabama-West Florida Conference we have accomplished a great deal and yet much still needs to be done in helping the ethnic minority churches.

In our conference, we have approximately 45 black churches, 1 Korean and 1 Chinese. They are seeking to be viable forces in their communities and help is received from the various boards and agencies in setting up a strong program. Much help is still needed in the years to come in order to strengthen the local church.

Recruitment of new ministers is always a need. At the present time one black pastor is being assisted in attending Candler School of Theology. One is to finish Huntingdon this year and plans to enter Candler. Five students have been assisted by the Missional Priority Fund this year in the amount of $3,718.00. This is a valuable help.

Representatives from the conference have attended meetings at Junaluska and in Atlanta and received training we hope will help for years to come. Outreach ministries in this conference have helped this year in the amount of $10,000 from the Missional Priority Fund. This could not have been achieved without the support of the conference and we are so grateful.

To further strengthen the local church, we propose that:

1. The "School on Wheels" for training local church members and officers be further implemented.
2. Vacation Church Schools. This be furthered as now at the Akron Circuit in the Demopolis District under the direction of the Board of Education.
3. That continued support be given in the support of ethnic minority ministerial students in order that a trained ministry be provided.
4. That a $2,000 grant be given to Gulfside Assembly, Waveland, Mississippi to assist in their leadership role.
5. That all continue to support the ethnic minority local churches in their efforts to be the "Church" in their community.
6. We recommend that the Ethnic Minority Local Church be continued.

Mrs. Nellie C. Davis, Secretary

ALABAMA-WEST FLORIDA METHODIST FEDERAL CREDIT UNION

The Credit Union has had substantial growth this past year. It has now gone over the amount of one-half million dollars in assets. Currently we are paying 8% on shares deposited with the Credit Union. The dividends are paid semi-annually on June 30 and December 31. All ministers, their families, local church employees, and those working for United Methodist Institutions within the bounds of our conference are eligible to join the Credit Union.

A free life insurance coverage up to $3,000.00 is provided on deposits made up to that amount if this is done before one reaches the age of 55. Less amounts of insurance are matched dollar for dollar. This reflects an increase of $1,000.00 coverage since last year.

If you are not a member and desire to become one, you need only complete an enrollment card and make a minimum deposit of $6.00 — one dollar is for an enrollment fee and five dollars purchases one share in the Credit Union.

Ralph R. Hendricks, President

PREACHERS AID SOCIETY

President — Rev. John Bryan
Vice President — Rev. Charles B. Craddock
Secretary — Rev. Paul Higdon
Treasurer — Rev. Fred Davis
Directors: Rev. Stephen L. Smith, Rev. Olin Rowe, Rev. Alva Beers, Rev. Jesse Joyner, Rev. Johnie W. McCurdy.

PREACHER'S AID SOCIETY ANNUAL REPORT DECEMBER 31, 1983

Loan Fund	$17,655.84
Dues Collected	311.00
Donation Fund	469.00
Total	18,435.84
Notes Receivable	$ 9,761.12
Cash In Bank	8,674.72
Total	18,435.84
Cash In Loan Fund	$ 4,129.14
Cash In Savings Fund	4,076.58
Cash In Donation Fund	469.00
Total	8,674.72

Fred Davis, Treasurer

COUNCIL ON FINANCE AND ADMINISTRATION

REPORT NO. 1

ORGANIZATIONAL STRUCTURE

We recommend that:

1. The financial office tabulate church by church, fund by fund, the information given on the remittance blanks for the conference depository.
2. The Commercial Bank of Andalusia, Alabama, be designated to serve as the conference depository to receive funds and keep specified records.
3. The financial office prepare reports as required by the Council on Finance and Administration and mail copies to persons who may need such reports.
4. The financial office disburse all checks pertaining to every fund and keep the proper files of the copies of the check orders from the secretaries authorizing the issue of such checks. We further recommend that the copies of the checks issued be filed after having been charged against the account upon which they have been drawn. It shall be the duty of the financial officer to keep the records, make the reports, and handle all financial transactions of all the conference agencies.
5. ALL DISTRICT AND CONFERENCE FUNDS be channeled through the Commercial Bank, Andalusia, Alabama, and records be kept by the financial office of the conference.
6. The duties of the financial officer be combined with those of the executive secretary of the Board of Pensions and Homes for Claimants, and other responsibilities assigned by the Council on Ministries or the Council on Finance and Administration.

REPORT NO. 2

RULES OF PROCEDURE

1. The Council on Finance and Administration shall meet prior to Annual Conference and during the conference session as needed. A mid-year meeting and a spring meeting of the council shall be held. Other meetings shall be on call of the president of the council.
2. All persons interested in presenting a request to the council are invited to do so or to attend any of the council meetings. All council meetings shall be open to all interested persons, except when by majority vote the council elects to meet in executive session.
3. Each agency whose records are not kept by the financial office is required to bond its treasurer, which may be done through the council at no cost to the agency. Such agency shall provide a copy of its audit and other reports to the council as deemed necessary by the council. (Para. 713.2; 714.2, 1980 Discipline). Reports to the council shall be in such detail and provided at such times as the council may direct.
4. The council may withhold conference funds from any agency or board which fails or refuses to present proper bonds or audits. Such withholding shall continue until proper requests are met.
5. An audit of the complete financial status of the Annual Conference shall be published in the conference Journal.
6. All boards and agencies are required to cooperate with the conference treasurer in the development of detailed financial reports of the income, expenditures and remaining balances, with these reports to be published in the conference Journal.
7. The conference Council on Ministries and all boards and agencies receiving funds from conference benevolences with budget amounts approved by the Annual Conference shall be allowed to withdraw funds or make expenditures on a monthly basis as needed. Funds available monthly will be equivalent of 91.66% (11/12s) of the allocation to the agency prorated on the basis of benevolence receipts of the prior year. Receipts for the first eleven months of the fiscal year will apply to the allocation with no check order honored in December of each year until solvency is determined by the financial office. Any expenditure more than the current balance in that account shall be cleared with the chairman of the council and the executive director of the conference Council on Ministries.
8. The council shall make emergency program allocations from the Contingency Fund by a majority vote of the council and the executive committee of the Council on Ministries. The Council on Finance and Administration shall make expenditures derived from interest on investments of the current balances.

9. Before a financial appeal of any type is conducted by any institution, board, agency, commission, church or individual, complete plans must be presented to the Councils on Finance and Administration of each conference within the area for an area-wide appeal; or the council for a conference-wide appeal. (Para. 710.5, 1980 Discipline).

10. The adoption of reports and recommendations of the council by the Annual Conference shall become the final action of the Annual Conference, and shall be accepted regardless of the adoption of any and all reports and recommendations of boards, commissions and agencies. An exception is made when there is a difference between the report of the council and the request of the Board of Pensions and Homes for Claimants, in which case the latter shall take precedence.

11. In order to avoid the depositing of conference funds in any one bank in excess of the insured limits, the council shall serve as clearing house for all agencies in the Annual Conference making deposits in any bank, either savings or check accounts, and no such deposits shall be made by any agency without approval by the council.

12. A Committee on Investments and Audits within the council will be responsible for reviewing, approving, and supervising all banking relationships of the council with special attention given to investments including conference agencies. This committee will also have responsibility for reviewing audits of all church agencies receiving funds from the Annual Conference. (Note Rule 3 and 4 above.)

13. We recommend that Thursday, June 7, 1984, be set as the official moving date for this conference year. In the case of moving ministers, all June salary shall be paid to the newly appointed minister by the receiving church.

REPORT NO. 3

DISTRICT SUPERINTENDENTS

We recommend that:

1. The salary of the district superintendents be set at $34,300 for 1985 with travel expense paid on voucher from a travel pool not to exceed $50,000. The rate per mile shall be adjusted by the executive committee of the council as needed within the above total limit.

2. District superintendents receive no supplementary travel funds from district administration or district work funds.

3. Each district place funds in its budget for district parsonage utilities.

4. Each district place in its district administration or district work fund an amount not to exceed $750.00 for continuing education.

REPORT NO. 4

ASSISTANT SECRETARY FOR THE JOURNAL

It is recommended that:

1. All boards, commissions, committees and other agencies submitting reports to be included in the Brochure of Reports have the reports in the hands of the assistant secretary for the Journal by the fourth Monday in March. This is an attempt to assure members of the conference a brochure at least a week before conference convenes.

2. Standing Rule 11.(a) be followed regarding preparation and submitting of all reports.

3. The assistant secretary for the Journal have authority to edit these reports, but not to change the meaning of any part of any report.

4. Standing Rule 17.(c) be followed in distributing the Brochure of Reports; each brochure mailed individually. It shall be the responsibility of the district superintendents to supply the names and addresses of all lay members residing in their respective districts no later than April 1. One hundred additional copies shall be made available to the conference registrar for distribution at the annual conference session.

5. All memoirs (including photographs) be in the hands of the assistant secretary for the Journal by the closing of the last business session of the annual conference. Responsibility for this material shall reside with the Commission on Archives and History.

6. Journals be distributed as follows: Five (5) copies to each charge of one to three churches with an additional copy for each church above three; One (1) copy to persons named in Standing Rule 17.(a); Three (3) copies free to institutions related to this conference; Spiral bound copies to each district superintendent and conference headquarters as needed.

REPORT NO. 5

POLICIES AND GUIDELINES FOR ANNUAL CONFERENCE REGISTRAR

Standing Rule 8 of the Annual Conference makes the Council on Finance and Administration the Committee on Arrangements for the Annual Conference Session. In keeping with this, the Council on Finance and Administration has selected one person as conference registrar to supervise registration of and assignment of rooms to Annual Conference delegates; handle calls for persons attending sessions; supervise displays and allocations of rooms for such; handle reservations for meeting rooms and for dining areas.

In order to implement and prevent overlapping of authority, the Council on Finance and Administration adopts the following guidelines:

1. The Conference Registrar shall have full responsibility for interpreting the eligibility of those covered under Standing Rule 8 for entertainment at the Annual Conference Session. This may be appealed to the Council on Finance and Administration.
2. Chairpersons of boards and agencies who are not elected delegates and attend the Annual Conference in order to give reports shall have their expenses paid by their own board or agency.
3. Space and/or rooms to be used for displays shall be assigned by the registrar and no other. Space shall be assigned on a first come basis.
4. Use of dining halls, rooms or areas shall be determined by the registrar.
5. No materials will be allowed on the registration table other than those necessary for registration. Other arrangements should be made to distribute materials through the registrar.
6. Commercial displays will be allowed only in a room assigned and publicized for this purpose with the exception of Cokesbury which will continue to have a room assigned only to them.
7. Special needs, such as hymnals, altar furnishings, projectors, etc. shall be arranged through the registrar at least two weeks before conference. Needs arising during conference which could not be anticipated will also be arranged through the registrar and not through the college.

REPORT NO. 6

SPECIAL FUNDS AND COLLECTIONS

We make the following recommendations for those causes for which no funds are allocated:

1. That our conference continue to give its hearty support to Advance Specials at both general and conference levels.
2. That the White Christmas and fifth Sunday Church School offerings for the Children's Home be given full support throughout the conference.
3. That each local church observe World Service Sunday, World Communion Sunday, Human Relations Day, One Great Hour of Sharing, Christian Education Sunday, Hunger Sunday, and United Methodist Student Day, and that special offerings be received or budgeted for these causes.
4. That support for Golden Cross Ministries be given through a special offering on the Sunday following Labor Day, and support for Homes for the Aging be given through a special offering on Mother's Day each year. We further recommend that these be given promotion by the Board of Health and Welfare Ministries and supported by the entire conference.
5. That the Committee on Experimental Ministries and the Committee on Camping of the Board of Education be granted permission to make a selective appeal for funds to help underwrite the camps for underprivileged and special youth.
6. That the conference give full support to the Youth Service Fund.
7. That permission be given to the United Methodist Women to continue their efforts to secure funds for Blue Lake.
8. That the Junaluska Development Fund continue to receive the support of our conference.
9. That permission be granted Huntingdon College to continue to solicit funds in its major funds campaign provided that there be no conference goals or quotas on any church nor solicitation of funds through the churches.

10. The Assembly Ground Commission be granted permission to solicit funds through its Blue Lake Partner program provided that there be no conference goals or quotas on any church nor solicitation of funds through the churches.

11. That permission be granted the Mobile Inner City Mission to establish "The Mobile Inner City Endowment Fund" to receive donations, gifts, subscriptions, and bequests provided that there be no conference goals or quotas on any church nor solicitation of funds through the churches.

12. We recommend that a Sunday in November be designated for receiving an offering for the Southeast Jurisdiction T.V. Ministry, 25% of which is to be retained within our conference.

13. That permission be granted the Conference Council on Ministries to present the New Church Development Capital Funds drive for the decision of the Annual Conference.

REPORT NO. 7

APPORTIONMENTS

1. We recommend that the following amounts be apportioned for 1985:

District Superintendents Fund		$ 388,000
Episcopal Fund		98,664
Conference Claimants Fund		1,360,000
Equitable Salary Fund		115,000
General Administration Fund		44,259
SE Jurisdictional Administration Fund		30,079
Conference Administration Fund		150,000
Interdenominational Cooperation Fund		17,118
Temporary General Aid Fund		14,056
Missional Priority Fund		88,645
World Service and Conference Benevolences		1,132,993
World Service	$504,512 (44.53%)	
Conference Benevolences	628,481 (55.47%)	
Ministerial Education Fund		272,062
Claimants Homes Fund		50,000
Blue Lake		90,000
Junaluska Development Fund		72,450
Huntingdon-Birmingham Southern		376,939
Maintenance and Amortization		45,000
Black Colleges		106,062
Campus Ministries		90,000
Wesley Manor		30,000
Student Aid, Huntingdon College		80,000
Total Apportionments		$4,651,327

We recommend that the first six funds listed below be "on ratio" items in the Conference Benevolences Budget. We further recommend that all other boards and agencies be combined into one "on ratio" item and distributed according to receipts. Allocations from Conference Benevolences are as follows:

Council on Ministries		$242,961
District Program Funds		4,000
Pastoral Care and Counseling		34,860
United Methodist Communications		52,500
Retired Ministers Moving Expense		5,000
Contingency Fund		20,000
Program Boards/Agencies Operation		269,160
Education	$55,000	
Missions	42,000	
Religion and Race	500	
Ministers Institute	5,000	
Evangelism	7,500	
Ordained Ministry	16,000	

Health & Welfare	2,000
Church and Society	4,500
Higher Education/Campus Ministry	2,000
Archives and History	2,500
Historical Despository	7,660
Worship	1,800
Career Planning and Counseling	2,500
Board of the Laity	0—
Town and Country	7,000
Status and Role of Women	3,000
Diaconal Ministry	3,200
Noah's Ark	25,000
Mobile Inner City Ministry	16,500
Dumas Wesley Community Center	5,000
Nellie Burge Community Center	9,200
Baldwin County Ministry	9,000
Mobile Metro Ministry	9,000
Media Resource Center	3,300
United Methodist Foundation	30,000

2. We recommend that those receiving salaries from benevolence funds be a priority in those funds allocated (administrative staff, director of Pastoral Care and Counseling, director of United Methodist Communications).

3. We recommend that there be a two per cent (2%) service charge placed on all funds that remain within the boundaries of our Conference which the Conference treasurer manages in bookkeeping, check writing, and other services connected therewith. The accrual is to be credited to the Conference Administration Fund to help defray the costs of fiscal management. The following funds are excluded from the service charge: General and Jurisdictional apportionments; Special Day Offerings, including Mother's Day and Golden Cross Ministries; all Advance Specials; Conference Claimants Fund; and the Childreh's Home offering.

REPORT NO. 8

STEWARDSHIP RESPONSIBILITIES AND LOCAL CHURCH CONCERNS

1. The council believes that all apportionments are needed in the amounts apportioned. Further, the council believes that it is within the capacity of the churches to pay the apportionments in full. Great effort has been made to apportion more realistically and even greater effort will be made in the future to accomplish more manageable apportionments. We urge full acceptance and payment of all apportionments by each church.

2. We recommend that district superintendents establish suitable apportionments for new charges in harmony with the adopted basis for apportionments.

3. We recommend that apportionments be made to all churches as developed by the formula method. However, the district superintendent and the council may meet jointly prior to the mailing of apportionments to churches to make adjustments with appropriate explanations by the district superintendent to the church involved.

4. We recommend that local churches provide for the audits of local church records as provided in paragraph 266:3c of the 1980 Discipline. It is our suggestion that audits of local church financial books should be done by someone other than church staff and should involve others, though members of the Committee on Finance may be included.

REPORT NO. 9

DISCIPLINARY REQUIREMENT

Paragraph 714.1 of the 1980 Discipline requires the council to approve the bonding agent for the treasurer and/or treasurers of all agencies and boards, and to recommend amounts for which treasurers are bonded. The council recommends that the present policy of bonding be continued.

REPORT NO. 10

FORMULA AND ALLOCATIONS

1. We recommend that apportionments be developed using a formula based on weights of 25% membership and 75% non-building budget (see Standing Rule 26), and that apportionments be determined by local church decimals applied to the cost of each ministry at the conference level.

2. It is recommended that the spring meeting of the council be the time for receiving requests from the Council on Ministries and boards and agencies for allocations from the benevolence budget for the ensuing year. All boards and agencies funded through the benevolence budget should be advised that they place their allocation of funds for their program in jeopardy when they fail to comply with requests for information requested and required by the Council on Ministries.

3. We further recommend that apportionments be developed and distributed to each church in order that they may be used for development of local church budgets for the calendar year. A tentative apportionment schedule will be mailed June 27, 1984, to be reviewed for errors and corrections. A final apportionment schedule will be mailed August 30, 1984, to be used for budgeting purposes in the local church, after which no corrections will be made.

4. Attention is called to the closing of the books of the Conference Treasurer January 8, 1985. All funds to be applied to 1984 receipts *must* be in the office of the treasurer on that date.

5. Preparation of the Statistical Tables for 1984 shall be handled in the conference office. Report forms will be mailed in December to each local church from the conference office for reporting local church expenses. These forms are to be returned to the conference office by January 15, 1985, for preparation of the Statistical Tables on the computer.

REPORT NO. 11

MINISTERS MOVING EXPENSE

We recommend that upon retirement or disability the conference pay up to $500 for documented moving expense to the first place of retirement or disability. This policy with special regard to the adequacy of the amounts is to be reviewed by the Council after careful examination of the annual experience.

RESOLUTION

WHEREAS the increase in General Church Apportionments in the last four years has been over 30% and,

WHEREAS our strength lies in the vitality of the local church and not in General Church agencies,

BE IT RESOLVED that the General Conference of The United Methodist Church moderate the increase in all General Church Apportionment funds to no more than 5% each year or 20% over the next quadrennium 1985-1989.

BE IT FURTHER RESOLVED that copies of this Resolution be distributed to the delegation of the Alabama-West Florida Conference to the General Conference, and that this Resolution be made a part of the Annual Report of the Council on Finance and Administration to the 1984 Annual Conference.

THIS RESOLUTION adopted by the Council on Finance and Adminstration this 10th day of March, 1984.

ss/John Garrard, Jr., Secretary
Council on Finance and Administration

RESOLUTION

WHEREAS the increase in Church apportionments for the General Church and for the Southeastern Jurisdiction have increased dramatically during the last four years and,

WHEREAS our strength lies in the vitality of the local church,

BE IT RESOLVED that the Southeastern Jurisdiction of The United Methodist Church

moderate the increase in all Alabama-West Florida Conference Apportionment Funds to no more than 5% each year or 20% over the next quadrennium 1985-1989.

BE IT FURTHER RESOLVED that copies of this Resolution be distributed to the delegation of the Alabama-West Florida Conference to the Southeastern Jurisdiction, and this Resolution be made a part of the Annual Report of the Council on Finance and Administration to the 1984 Annual Conference.

THIS RESOLUTION adopted by the Council on Finance and Administration this 10th day of March, 1984.

ss/C. LeDon Anchors, Chairman
Council on Finance and Administration

BOARD OF TRUSTEES OF THE ANNUAL CONFERENCE

June 1, 1983 to May 31, 1984

The Board of Trustees of the Alabama-West Florida Conference of The United Methodist Church holds title to the following bequests:

1. Norris-Allen Fund $44,000.00
2. C.B. Gilmore Fund 20,000.00
3. Hattie B. Norred Fund 25,000.00

These funds are invested with the Board of Missions of the Alabama-West Florida Conference and the income is used for scholarships by The Board of Ordained Ministry for students preparing for ministry or other full-time church related vocations. This is in keeping with the requests of the donors.

Mrs. Mary Lloyd Reynolds of Brantley, Alabama left 200 acres of land to the Trustees of our Conference. This land is to be sold and the proceeds invested with the income to be used for missions. The Trustees will execute the requirements of her will as soon as they receive the funds from the Executors of her estate.

The Conference Trustees encourage our Methodist people to remember the Church and the work of the Kingdom through gifts and bequests both while you are living and in your wills.

Thus the programs and institutions of the Church can carry on the work of Christ in YOUR name long after you are gone.

The Conference Trustees also hold title to the following real property:

1. Conference Headquarters Building, East Three Notch St., Andalusia, AL
2. Staff Parsonage, Valleyview Drive, Andalusia, AL
3. Staff Parsonage, Prestwood Bridge Road, Andalusia, AL
4. Staff Parsonage, Redbud Drive, Andalusia, AL
5. The Wesley Foundation Building, Auburn, AL
6. Wesley Foundation Parsonage, Auburn, AL

We have sought to keep our buildings in good repair and all are adequately insured.

At this writing the Trustees have inspected all the property in Andalusia and listed known needs. These are being cared for by the Executive Committee of the Trustees.

A person is to be secured to care for the grounds at the Headquarters.

A study is to be made of more efficient use of the Headquarters Building, needed improvements inside, and landscaping the grounds and repaving the parking lot.

Needed funds for the work of the Conference Trustees come from the Maintenance and Amortization Fund which is an asking from each local church. It is important that every church pay their asking so that we can adequately care for the property for which we are responsible.

John C. Carmichael, President

A CABINET VIEW OF THE SPIRITUAL STATE OF THE ALABAMA-WEST FLORIDA CONFERENCE

American Methodism began at Baltimore's Lovely Lane Chapel where sixty circuit-riding preachers met on Christmas Eve, 1784, to organize the church. From small meeting houses a few thousand members have grown into one of the largest mainline Protestant denominations in the United States today, with a membership of 9.4 million in the United States alone. Methodism was the first Christian denomination to be organized in America. In fact, America and Methodism grew up together. Horseback-riding ministers kept pace with the country's westward migration. These early heroic men of faith and vision carved out circuits, formed annual conferences, and established colleges. Without any formal creed, these early circuit-riders preached a faith in Jesus Christ as Savior and Lord. John Wesley believed that the true essence of religion is not to be found in correct theology, but in purity of heart. Methodists across the country are using the celebration of the bicentennial to address needs they see in the church today. They are "Claiming the past, Celebrating the present," and together this day we shall go into 1985 "Challenging the future."

During this session of the Alabama-West Florida Annual Conference all boards, agencies, and commissions will be re-organized for the new quadrennium. It is our prayer that they purpose within their hearts to lead us toward greatness as we march together into the third century of American Methodism.

And yet, it must concern each of us that only 81% of our World Service and Conference Benevolences was paid in 1983. There was also a net loss of membership in our conference numbering 415 in 1983, with the membership of the Alabama-West Florida Conference now standing at 129,979. There are 449 Pastoral Charges and 725 Local Churches. Our commitment to evangelism to reach the lost and unchurched, must be re-vitalized by both the clergy and the laity. However, we should all be encouraged that 2,639 persons were received on confession of faith.

During 1983, each of the nine districts involved both the ministers and the members of the Pastor-Parish Relations Committees in sub-district workshops to pilot a new evaluation process. A new instrument was prepared to enable both the pastor and the members of each PPR Committee to evaluate the effectiveness of ministry in their church or charge. We found this to be most positive and rewarding.

We wish to express our deep appreciation to Fred Zeigler and the Committee on Continuing Education for a fruitful year and a job well done. Each minister is required to earn eight Continuing Educational Units each quadrennium. Most of our ministers have stretched their vision, sharpened their scholarship, and enriched their gifts and graces because of this emphasis. We thank God for the vision of the laity in each church or charge who provide funds for their ministers to attend continuing education events.

This message would be incomplete were we to fail to declare the meaningful expertise Bishop Frank Lewis Robertson has manifested in guiding each session of our annual conference this quadrennium. His eloquent preaching, patience, and love continues to shepherd each of us through these days. His rich scholarship and his devotion to Christ and our great church have been an inspiration to all of us.

Robert H. Collins
Demopolis District Superintendent

REPORT OF COMMITTEE ON COURTESIES

We gathered together on Sunday evening to celebrate our 200th birthday in the beautiful setting of Frazer Memorial's magnificent sanctuary. The very walls echoed our voices and blended with our Methodist ancestors as we sang the Wesleyan hymns of our early beginnings. Bishop Paul Duffey of the Louisville area, returned home, and with his usual polished eloquence in speech and expression, reminded us of the treasure of knowing God with certainty. And although his remarks stretched into a 6-point sermon outline, we could have stayed all night — well, at least another hour. We thank Dr. John Ed Mathison, his zealous, cordial lay people, the combined choirs of Aldersdate, First and Frazer Memorial United Methodist Churches for a memorable evening of celebration.

There have been many people in the support ranks whose preparation and presence have

really been responsible for the pre-conference paper preparation, physical comforts and orderly progression of our work. Among the many we would list, in a spirit of gratitude, are:

— Tom Shepard, and those who helped him as Registrar. Their responsibilities covered everything from roof repair to registration, and we are grateful.

— Elvin Edgar, who has served faithfully with diligence as Secretary for the *Journal.*

— Charles Langford and his assistants, who guided us through the varying and sundry details of business matters and recorded our decisions.

— James Webb, from the South Georgia Conference, who encouraged us all in discipline and devotion at the Monday evening Service of Ordination.

— Karl Stegall, Mrs. Marian Haggett and the ladies of the First Church, who hosted the lovely reception for the new ordinands and their families.

— Paul Ruark, Mary McFarland and Iris McGehee and the reporters, who gave to us fresh every morning, THE ADVOCATE ADDITION.

— Dr. Allen Jackson, and his accommodating staff, who were our gracious hosts for these days together.

— Bishop Robertson, who is in the home stretch toward an August retirement. Having come to Huntingdon as a shirt-tailed preacher from South Georgia as a guest speaker more than 30 years ago, he has now come to the completion of his career, presiding over our Annual Conference as the Episcopal officer of the church, and represents an enviable record of achievement. We thank him for sharing his life's energies with us during these past four years.

— A note of appreciation goes to Ellen Cadwell who prepared our center banner, reminding us of Wesley's statement that, "Best of all, God is with us," and the many United Methodist Women who created the colorful banners which have brought a silent, yet profound, message from our pluralistic heritage.

Dramatic presentations interspersed our business sessions, bringing to us information and inspiration. We are especially grateful to Norton Dill and *The Parable Players* of Vestavia Hills United Methodist Church of Birmingham for their stirring performance of "200 Years: A Methodist Odyssey," and *The Pulpit Players* of Huntingdon College in Montgomery, who stepped into our meetings as key characters of our past, reminding us of our rich and diverse heritage. We thank Mary Ellen Bullard who orchestrated the entire Bicentennial Celebrating from the tolling of the Bicentennial Bell to the belated benediction.

As the curtian drew to a close on this Annual Conference, there were audible sighs of relief from the many who have completed a quadrennium of shouldering responsibilities of our Council on Ministries work, as well as Districts and Boards and Agencies. But, even as we complete our work, there is heard a quite shuffling around as others begin to saddle up to ride with confidence into our Third Century proclaiming a Wesleyan witness to the Lord Jesus Christ.

Dr. Henry E. Roberts, Chairman

Division IX — Financial Reports

Blankenship, Livings, Lamar & Company
Certified Public Accountants
Member: American Institute of Certified Public Accountants - Alabama Society of Certified Public Accountants

Louie E. Blankenship, C.P.A.
John P. Livings, C.P.A.
Frank V. Lamar, Jr., C.P.A.
Thomas H. Hicks, Jr., C.P.A.
Thomas P. Gilliland, C.P.A.
Sankey E. Webb, III, C.P.A.

Governors Park II
2921 Marti Lane

Post Office Box 11538
Montgomery, Alabama 36111-0538
Telephone (205) 284-0363

March 9, 1984

Council on Finance and Administration
Alabama-West Florida Conference of
the United Methodist Church
Andalusia, Alabama

We have examined the statement of receipts, disbursements and transfers of the Council on Finance and Administration of the Alabama-West Florida Conference of the United Methodist Church for the conference year 1983 and the statement of investments at December 31, 1983. Our examination was made in accordance with generally accepted auditing standards and, accordingly, included such tests of the accounting records and such other auditing procedures as we considered necessary in the circumstances.

The Council's policy is to prepare its financial statements on the basis of cash received and cash disbursed, consequently, certain revenue is recognized when received rather than when earned and certain expenses are recognized when paid rather than when the obligation is incurred. Accordingly, the accompanying financial statements are not intended to present financial position and results of operations in accordance with generally accepted accounting principles.

In our opinion, the accompanying statement of receipts and disbursements and statement of investments present fairly the recorded receipts and disbursements of the Council on Finance and Administration of the Alabama-West Florida Conference of the United Methodist Church for the conference year 1983 and the investments held at December 31, 1983.

Blankenship, Livings, Lamar & Company

COUNCIL ON FINANCE AND ADMINISTRATION
ALABAMA-WEST FLORIDA CONFERENCE OF THE UNITED METHODIST CHURCH
ANDALUSIA, ALABAMA
DECEMBER 31, 1983

INDEX

STATEMENT OF CASH RECEIPTS, DISBURSEMENTS
AND TRANSFERS FOR THE CONFERENCE YEAR 1983
COUNCIL ON FINANCE AND ADMINISTRATION ..... Exhibit "A"

STATEMENT OF INVESTED FUNDS AT DECEMBER 31, 1983
COUNCIL ON FINANCE AND ADMINISTRATION ..... Exhibit "B"

STATEMENT OF CASH RECEIPTS, DISBURSEMENTS
AND TRANSFERS FOR THE CONFERENCE YEAR 1983
COUNCIL ON MINISTRIES OPERATION ..... Schedule "1"

STATEMENT OF CASH RECEIPTS, DISBURSEMENTS
AND TRANSFERS FOR THE CONFERENCE YEAR 1983
CONFERENCE ADMINISTRATION ACCOUNT ..... Schedule "2"

EXHIBIT "A"

COUNCIL ON FINANCE AND ADMINISTRATION
ALABAMA-WEST FLORIDA CONFERENCE OF THE UNITED METHODIST CHURCH
ANDALUSIA, ALABAMA

STATEMENT OF CASH RECEIPTS, DISBURSEMENTS AND TRANSFERS FOR THE CONFERENCE YEAR 1983

	Balance Beginning of Year	Receipts	Disbursements	Transfers In	Transfers Out	Balance End of Year
Transfers to General Church	$ .00	$ .00	$ 712,281.49	$ 712,281.49	$ .00	$ .00
District Superintendent's Fund	(4,026.94)	303,427.63	312,350.16	1,168.43	5,906.64	(17,687.68)
Episcopal Fund	.00	79,542.65	.00	295.22	77,683.30	2,154.57
Conference Claimants' Fund	301.00	1,293,869.49	1,032,250.89	15,689.94	277,609.54	.00
Pension Crusade Fund	.00	39,883.87	40,041.82	160.00	2.05	.00
Equitable Salary Fund	83,071.73	72,086.40	103,343.33	578.29	1,399.57	50,993.52
General Administration Fund	.00	31,376.68	.00	72.98	31,449.66	.00
Southeast Jurisdiction Administration Fund	.00	21,872.85	21,938.61	65.76	.00	.00
Conference Administration Fund	(37,350.79)	121,471.66	135,967.51	30,064.86	31,705.57	(53,487.35)
Finance and Administration	5,331.89	.00	1,933.03	6,228.09	1,730.46	7,896.49
Interdenomination Cooperation	.00	6,683.36	.00	33.50	6,716.86	.00
Temporary General Aid	.00	10,839.57	.00	32.54	10,872.11	.00
Missional Priority Fund	.00	46,780.93	.00	241.51	47,022.44	.00
Missional Priority Rebate	20,366.23	.00	23,052.26	15,201.38	727.56	11,787.79
World Services and Conference Benevolences	.00	821,895.24	.00	1,908.28	823,803.52	.00
World Service Fund	3.00	.00	.00	345,588.58	345,591.58	.00
Conference Benevolences	.00	.00	.00	414,000.27	414,000.27	.00
Conference Benevolences Only	.00	.00	.00	100,111.73	100,111.73	.00
Ministerial Education	.00	157,635.81	.00	547.29	158,183.00	.10
General Advance Specials	78,933.34	298,942.30	300,442.59	46.00	.00	77,479.05
One Great Hour of Sharing	.00	24,683.62	.00	115.90	24,799.52	.00
World Communion	.00	11,720.71	.00	.00	11,720.71	.00
Claimants' Homes	24,115.56	86,066.98	75,019.38	207.97	9,166.88	26,204.25
Blue Lake Operation	.00	68,345.98	66,318.74	247.77	2,275.01	.00
Methodist Student Day	.00	2,740.56	.00	.00	2,740.56	.00
Youth Service Fund	199.00	8,493.66	.00	2,428.32	10,120.98	1,000.00
Youth Service Fund Rebate	1,460.50	.00	5,645.60	7,084.68	.00	2,899.58

Human Relations	.00	2,522.18	.00	.00	2,522.18	.00
Junaluska Development Fund	.00	43,292.44	43,402.23	109.79	.00	.00
Huntingdon-Birmingham Southern Fund	.00	216,288.42	213,075.63	1,034.27	4,247.06	.00
Conference Advance Specials	987.50	103,089.19	73,113.92	7.00	3,042.32	27,927.45
Golden Cross	10,784.88	8,260.52	9,541.95	.00	.00	9,503.45
Children's Homes	.00	409,471.51	410,148.01	676.50	.00	.00
Mother's Day Offering	.00	41,971.34	41,971.34	.00	.00	.00
Wesley Manor	.00	24,483.93	24,017.11	9.52	476.34	.00
T.V. Ministry	.00	.00	.00	.00	.00	.00
Maintenance and Amortization	(26,580.07)	36,272.06	13,214.09	87.03	714.77	(4,149.84)
Black Colleges	.00	51,724.08	.00	218.76	51,942.84	.00
Wesley Foundations	.00	62,862.72	61,885.86	213.26	1,190.12	.00
Student Aid — Huntingdon	.00	49,491.30	49,491.30	.00	.00	.00
Council on Ministries Operation	(6,285.79)	.00	271,781.18	275,412.12	4,267.79	(6,922.64)
District Program Fund	6,910.85	.00	2,548.79	4,671.04	.00	9,033.10
Contingency from Benevolences	45,129.16	.00	25,277.64	22,674.39	1,000.00	41,525.91
Board of Education	7,609.91	.00	38,328.54	62,387.21	13,538.57	18,130.01
Camp Fund	15,740.98	84,549.06	98,869.03	16,873.92	13,044.29	5,250.64
Audio Visual Fund	1,029.24	1,817.11	2,820.08	2,866.73	2.01	2,890.99
Youth Ministries Fund	1,032.01	17,496.48	13,882.03	140.00	2,502.33	2,284.13
Higher Educ. and Campus Ministry Comm.	1,970.94	.00	1,663.31	1,789.61	.00	2,097.24
Board of Missions	16,628.19	.00	31,434.35	42,788.98	6,635.05	21,347.77
Ten Dollar Club	12,454.72	6,851.64	13,621.76	.00	.00	5,684.60
Mobile Innercity Ministry	.00	.00	10,487.46	10,537.46	50.00	.00
Dumas Wesley Center	.00	.00	3,872.80	3,872.80	.00	.00
Nelle Burge Community Center	.00	.00	5,980.59	5,980.59	.00	.00
Baldwin County Special Ministries	.00	.00	5,826.36	5,826.36	.00	.00
Mobile Metro Ministries	.00	.00	5,432.23	5,432.23	.00	.00
Ministers' Institute	325.38	.00	6,656.51	8,404.57	86.07	1,987.37
Board of Evangelism	5,408.02	.00	6,744.44	5,826.36	804.10	3,685.84
Board of Laity	6,137.25	.00	4,427.99	7,854.65	473.85	9,090.06
Board of Ordained Ministry	4,035.44	.00	9,378.32	11,508.83	1,992:63	4,173.32
Scholarships Board of Ministry	23,522.23	.00	37,900.00	39,545.77	375.00	24,793.00
Norris Allen Loan Fund	1,722.98	.00	.00	2,257.18	.00	3,980.16
Hattie B. Norred Loan Fund	96.26	.00	.00	487.50	.00	583.76
Clifton Gilmore Loan Fund	2,001.18	.00	800.00	1,000.00	.00	2,201.18
Ordained Ministry Endowment Fund	870.75	.00	.00	411.25	.00	1,282.00

Board of Health and Welfare	1,265.09	.00	1,932.06	1,867.86	.55	1,200.34
Committee on Career Planning	1,066.08	.00	413.51	1,433.18	13.06	2,072.69
Board of Church and Society	670.51	.00	3,789.41	2,724.68	12.66	(406.88)
Status and Role of Women	1,224.57	.00	1,569.56	1,936.40	51.36	1,540.05
Diaconal Ministries	1,573.44	.00	2,868.69	2,770.67	291.60	1,183.82
Noah's Ark	.00	.00	10,487.46	10,487.46	.00	.00
Archives and History	829.20	.00	1,270.67	1,778.68	452.61	884.60
Historical Depository	2,371.01	.00	1,294.99	6,169.55	5,121.60	2,123.97
Van reimbursement fund	.00	.00	.00	273.90	.00	273.90
Committee on Worship	3,453.55	.00	2,001.63	2,022.09	41.26	3,432.75
Ecumenical Affairs	963.49	.00	.00	.00	.00	963.49
Religion and Race	3,098.59	.00	1,064.06	2,918.43	2,551.93	2,401.03
Town and Country	1,217.08	.00	5,701.89	7,319.10	53.93	2,780.36
Pastoral Care and Counseling	.00	.00	22,485.19	22,485.19	.00	.00
Methodist Communications	.00	.00	38,861.60	38,861.60	.00	.00
Health Care Insurance	95,540.30	508,387.00	749,085.98	280,496.29	692.05	134,645.56
Interest on Investments	25,602.37	1,855.66	5,190.14	15,068.48	3,162.94	34,173.43
Miscellaneous Funds	(31,887.33)	17,661.03	17,571.03	.00	15.00	(31,812.33)
Andalusia District	.00	19,712.00	19,912.00	200.00	.00	.00
Demopolis District	.00	6,233.01	6,233.01	.00	.00	.00
Dothan District	.00	34,170.18	34,170.18	.00	.00	.00
Marianna District	.00	19,212.00	19,362.00	150.00	.00	.00
Mobile District	.00	53,640.72	53,640.72	.00	.00	.00
Montgomery District	.00	36,112.60	36,142.60	30.00	.00	.00
Pensacola District	.00	63,379.21	63,379.21	.00	.00	.00
Selma District	.00	21,287.92	21,370.92	83.00	.00	.00
Troy District	.00	21,534.58	21,534.58	.00	.00	.00
Huntingdon Scholarships	.00	5,123.64	10,238.00	5,114.36	.00	.00
Late Receipts	.00	15,963.67	.00	10,456.17	26,419.84	.00
Other Benevolences	.00	70,287.24	.00	.00	70,287.24	.00
Missional Emergency	3,913.19	.00	6,493.65	3,460.92	.00	880.46
Totals	$414,837.67	$5,563,364.39	$5,526,245.00	$2,613,414.47	$2,613,414.47	$451,957.06
Commercial Bank	$219,337.67					$256,457.06
Invested Funds	195,500.00					195,500.00
	$414,837.67					$451,957.06

EXHIBIT "B"

COUNCIL ON FINANCE AND ADMINISTRATION
ALABAMA-WEST FLORIDA CONFERENCE OF THE UNITED METHODIST CHURCH
ANDALUSIA, ALABAMA

STATEMENT OF INVESTED FUNDS AT DECEMBER 31, 1983

	Certificate Number	Date of Purchase	Maturity Date	Interest Rate	Interest Dates	Amount
The Commercial Bank, Andalusia	4563	8-31-83	2-29-84	9.780%	At Maturity	$ 15,000.00
First Federal Savings and Loan, Andalusia	3938	10-29-83	4-25-85	10.200%	Quarterly	10,000.00
	0926	1-14-83	7-14-85	9.650%	Quarterly	15,000.00
	0300	12-19-83	6-12-84	9.250%	Quarterly	15,000.00
	2293	6-30-83	12-30-84	12.750%	Quarterly	15,000.00
	16215	8-27-83	2-24-84	9.775%	At Maturity	12,000.00
First Southern Federal Savings and Loan, Dothan	363	7-05-84	1-05-84	9.450%	At Maturity	10,000.00
United Methodist Foundation, Incorporated	219	11-29-83	5-29-84	8.000%	Semiannually	3,500.00
		9-07-82	3-07-85	9.000%	Semiannually	100,000.00
						$195,500.00

Schedule "1"

COUNCIL ON MINISTRIES OPERATION

STATEMENT OF CASH RECEIPTS, DISBURSEMENTS AND TRANSFERS FOR THE CONFERENCE YEAR 1983

Balance, beginning of year			$ (6,285.79)
Transfers from:			
Conference Benevolences		$200,634.58	
Salary priority		12,000.00	
Telephone, supplies and salaries		62,777.54	275,412.12
Total available			$269,126.33
Disbursements:			
Salaries:			
Staff and secretaries	$168,202.60		
Printer	1,670.79		
Janitor	2,040.00		
Archives and History	4,800.00		
Camp staff	11,681.00		
		$188,394.39	
Utilities		5,240.58	
Telephone		8,913.29	
Supplies and Maintenance		15,304.94	
Petty cash		200.00	
Postage		9,497.13	
Payroll taxes		6,317.49	
Lay Pension		7,480.29	
Staff travel		7,949.21	
Miscellaneous travel and meetings		12,614.19	
Maintenance agreement		8,936.34	
		$270,847.85	
Transfers out		5,201.12	276,048.97
Balance, end of year			$ (6,922.64)

Schedule "2"

CONFERENCE ADMINISTRATION ACCOUNT

STATEMENT OF CASH RECEIPTS, DISBURSEMENTS AND TRANSFERS FOR THE CONFERENCE YEAR 1983

Balance (deficit), beginning of year			$ (37,350.79)
Receipts:			
Apportionment	$121,471.66		
Transfers in	30,064.86		151,536.52
Total available			$ 114,185.73
Disbursements:			
Cabinet expense		$ 4,651.24	
Registrar expense and honorarium ...		1,840.43	
Episcopal residence		679.73	
Salary		28,350.00	
C.F.A. expense		385.20	
General conference delegates		556.77	
Investigation Committee		1,567.59	
Conference Secretary		1,734.00	
Brochure and Journal		21,785.46	
Conference Organist		150.00	
Lock box rent		12.00	
Conference Entertainment		35,679.78	
Annual Audit		2,750.00	
Journal Editor		2,893.89	
Conference Preacher		400.00	
Bulletins		736.61	
Trial expense		31,794.81	
		$135,967.51	
Transfers out		31,705.57	167,673.08
Balance (deficit), end of year			$ (53,487.35)

EQUITABLE SALARY PAYMENTS
June 1983-May 1984

Andalusia District

Arledge, Tommy F.	$ 2,266.61
Baxter, John I.	$ 1,613.27
Capps, Earl R.	$ 795.62
Davis, George A.	$ 1,613.27
Matthews, Horatio J.	$ 2,400.00
Scarborough, George T.	$ 3,000.00
Wade, Rick	$ 306.62
Total	$11,995.39

Demopolis District

Anthony, James A.	$ 2,266.66
Butler, Baston L.	$ 2,239.95
Collins, J. Hugh	$ 2,766.65
Crutchfield, William R.	$ 2,338.85
Howard, James	$ 2,552.59
Knox, Levi D.	$ 2,251.54
Richardson, J. Bruce	$ 1,737.84
Total	$16,154.08

Dothan District

Alburl, Alonzo J.	$ 1,429.15
Belcher, Johnny M.	$ 1,449.97
Grant, Lister B.	$ 1,733.34
Phelps, R. Lewis	$ 1,741.69
Smith, Tommy R., Jr.	$ 708.34
Total	$ 7,062.49

Marianna/Panama City District

Brown, Naomi	$ 1,115.00
Ford, Richard	$ 2,775.00
Hodges, Norman	$ 350.00
Kemper, Harry	$ 935.00
King, John	$ 2,861.70
Register, Joe	$ 335.00
Total	$ 8,371.70

Mobile District

Beers, Alva E.	$ 6,916.70
Clark, Benjamin N., Jr.	$ 1,283.38
Pierce, David O.	$ 1,940.85
Total	$10,140.93

Montgomery District

Carpenter, David B.	$ 549.00
Mann, Stephen	$ 99.99
Napier, Glenn H., Jr.	$ 1,797.42
Pickard, Jamie E.	$ 450.00
Ridgeway, Phillip O.	$ 330.00
Stutz, David	$ 2,172.30
Yang, Jay Suh	$ 3,101.92
Youngblood, Timothy, Sr.	$ 3,513.97
Total	$12,014.60

Pensacola District

Keenam, Claude W.	$ 4,999.92
Lee, Janet K.	$ 525.00

Pennington, Douglas C.	$ 4,999.92
Ridgeway, Phillip O.	$ 1,583.27
Total	$12,108.11

Selma District

Allen, James L.	$ 2,266.61
Bingham, Thomas A.	$ 1,133.27
Fulford, Russell	$ 786.94
Phillips, Donald R.	$ 2,153.61
Total	$ 6,340.43

Troy District

Barfield, R. Donald	$ 2,273.27
Curtis, H. Joseph	$ 2,303.27
Frey, Gary T.	$ 1,411.27
Jones, Jeffrey C.	$ 1,829.15
Matthews, Leon E., Jr.	$ 200.00
Mullen, Eugene D.	$ 823.87
Pierson, Richard A.	$ 2,266.61
Warren, Steven D.	$ 1,214.73
White, Arthur C.	$ 1,200.00
Total	$13,531.17
All Districts Total	$97,718.90

PENSION AND BENEFIT PAYMENTS TO CONFERENCE BENEFICIARIES FROM JANUARY 1, 1983 THROUGH DECEMBER 31, 1983

GENERAL BOARD OF PENSIONS OF THE UNITED METHODIST CHURCH

PAYMENT TO ANNUITANTS & BENEFICIARIES REPORT

MINISTERIAL MEMBERS — INSIDE

Name	Annuity Reserve Service	Disability & Min. Benefit	Conference Deductions	Other Payments	Total
Andrews, Ellis Lafaye	$6,017.52		$622.44		$5,395.08
Andrews, Robert Smith	3,516.24		368.84		3,152.40
Anthony Jr., James A.	1,848.84				1,848.84
Atkinson Sr., William B.	5,437.56				5,437.56
Bailey, William Rufus	1,595.04				1,595.04
Baldwin, Moses S.	1,667.52			$200.04	1,867.56
Barnes, Wallace G.	4,712.52				4,712.52
Beasley, Athal F.	2,126.74				2,126.74
Bottoms, Wilmer R.	2,333.16				2,333.16
Bradley, Edmund O.	3,987.60				3,987.60
Bradley, Selman David	5,872.56				5,872.56
Brantley, Marion Sanford	1,812.60		187.44		1,625.16
Britt, Albert Cronin	5,473.80				5,473.80
Britt, Charles Robert	3,079.20				3,079.20
Brown III, Oliver C.		$2,687.52			2,687.52
Brown, Emory H.	5,002.56				5,002.56
Bullington Sr., Joseph	5,836.32				5,836.32
Caddell, Eugene D.		6,777.48			6,777.48
Calhoun, Wilbur O.	5,655.00				5,655.00
Calumbo, Michael J.	574.02				574.02
Campbell, Karl C.	2,428.80		251.16		2,177.64
Cantrell, Glenn P.	3,987.60				3,987.60

Capell, Lunnie B.	604.20				604.20
Carlton, Arthur McCoy	4,201.32				4,201.32
Chandler, Clinton H.	1,243.38				1,243.38
Christenberry Jr., D.K.	3,262.08				3,262.08
Christensen, T. Leroy				1,500.00	1,500.00
Chunn, Henry Frank	5,908.80				5,908.80
Clausen, Arthur B.	5,582.52		577.44		5,005.08
Daniels, Porter Bige	3,625.08		375.00		3,250.08
Davis, Fred Leland	6,162.60				6,162.60
Dinkins, James A.	725.04				725.04
Dubois, Wilmer Earl	4,857.60				4,857.60
Ellisor Jr., John Oscar	2,871.40				2,871.40
Ellisor, John Thaddeus	6,017.52		622.44		5,395.08
Fair, Bartley B.	870.00				870.00
Folkes, Fred Monroe		6,777.48			6,777.48
Ford, Marshall Graydon	4,567.56				4,567.56
Grayson, Henry Tate	4,531.32				4,531.32
Green, Alton Benjamin	3,770.04				3,770.04
Gregory, Welton	5,328.84				5,328.84
Guy, Jacob Columbus	4,313.76		368.76		3,945.00
Guy, Otis Talmadge	4,228.32				4,228.32
Haas Jr., William Melvin		3,355.20			3,355.20
Hagood, Robert Lee		3,925.58			3,925.58
Harrington, Robert C.	1,885.08		195.00		1,690.08
Harris, Thomas S.	6,162.60				6,162.60
Hathaway, Lucy C.	362.52				362.52
Headley, Larce B.	5,292.60				5,292.60
Hildreth, Charles Henry	6,162.60				6,162.60
Holland, Jack		6,777.48			6,777.48
Howell, Ralph Ezel	169.19				169.19
Howington Jr., Arthur F.	6,090.00				6,090.00
Hughen, G. Oliver	5,437.56		562.56		4,875.00
Hughes Jr., William J.		6,777.48			6,777.48
Ingram, Morris Ollie	1,848.84				1,848.84
Jernigan, Carnie	1,740.00				1,740.00
Johnson, Joseph M.	1,667.52				1,667.52
Jones, Daniel	4,096.32				4,096.32
Jones, Haniel	483.84				483.84
Jordan Jr., Coyt H.		6,777.48			6,777.48
Kerlin, George W.	6,307.56				6,307.56
Kimbrough, Lloyd H.	6,017.52				6,017.52
King, Gerald L.	5,872.56		607.56		5,265.00
Lieber, Raymond H.				3,300.00	3,300.00
Lindsey, Warren L.	5,582.52		577.44		5,005.08
Marcus, R.J.	1,160.04				1,160.04
Martin, Arthur Lee	6,307.56				6,307.56
Martin, Usher L.	5,292.60				5,292.60
Massey, Cecil Aubrey	4,277.52		442.44		3,825.08
Mathison, Hiram Paul	5,002.56				5,002.56
Mathison, Marion Clyde	6,017.52				6,017.52
Mathison, Ovie Wilson	2,972.52				2,972.52
Maxey, Torrence H.	3,419.08		350.00		3,069.08
McCrary, Hubert Earl	2,979.20				2,979.20
McCurdy, John William	2,792.86				2,792.86
McCurley, Braxton Bragg	3,379.39				3,379.39
McKinney, Joseph M.	6,307.56				6,307.56
McLeod, Jr., Norman B.		608.77			608.77
McLeod Sr., L. Powers	4,103.64				4,103.64
Middlebrooks, Acton E.	3,480.00		611.16		2,868.84
Miller, John Carlisle	3,753.68				3,753.68

Owen, Earline	1,160.04				1,160.04
Mixon, Aaron Quincy	2,610.00				2,610.00
Moates, Grady E.	2,392.56				2,392.56
Montgomery, Donald E.				1,200.00	1,200.00
Moore Jr., Robert A.	2,456.23				2,456.23
Moore, James Hamilton	3,245.16				3,245.16
Nichols, John B.	5,872.56				5,872.56
Portis, Earl Craig	3,262.56				3,262.56
Rancher, Holiday	356.46				356.46
Rice, Robert James	2,573.76				2,573.76
Rich, John Malichi	1,806.66				1,806.66
Ridgeway, Ernest D.	2,163.14				2,163.14
Rowe, Olin Lamar	4,159.86		483.72		3,676.14
Rucker, Driftwood H.	3,739.86				3,739.86
Schneider, Raymond H.	3,915.00				3,915.00
Sell, Oliver M.	5,908.80		611.28		5,297.52
Shell, Merlin P.	2,646.24				2,646.24
Shirah, Samuel	5,582.52				5,582.52
Simpson, William C.	2,610.00				2,610.00
Smack, J. Wilson	2,321.04				2,321.04
Smith, Jasper James	2,900.04		300.00		2,600.04
Spencer, Lamar	6,442.08				6,442.08
Spencer, Lee Roy	2,175.00				2,175.00
Stevenson, Wayland H.	3,045.00		315.00		2,730.00
Stringfellow, Karl D.	4,015.62				4,015.62
Turnipseed, Andrew S.	4,422.60				4,422.60
Tyndal, Carlos M.	978.84				978.84
Vanlandingham, Alvin H.	6,343.80				6,343.80
Vanlandingham, O.H.	3,455.87		505.34		2,950.53
Vickers Sr., Marvin K.	4,422.60				4,422.60
Walton, Wilbur Latimer	5,727.60		592.44		5,135.16
Whatley, Ray E.	3,045.00				3,045.00
White, David Richard	5,147.52		532.44		4,615.08
Whitsett, Daniel C.	3,588.84		607.56		2,981.28
Williams, Obadiah D.	465.21		266.97		198.24
Williamson, Luther T.	3,770.04				3,770.04
Wilson Jr., Louie F.	3,743.88		378.72		3,365.16
Wilson, James Woodrow	2,899.20				2,899.20
Zellner, James Abraham	5,727.60				5,727.60
Inside-Total	**$403,159.93**	**$44,464.47**	**$11,308.15**	**$6,200.04**	**$442,516.29**

MINISTERIAL MEMBERS — ELSEWHERE

Atkeison, Gordon R.	1,413.84				1,413.84
Badgley, Roy J.	290.04				290.04
Bannister, Allen S.	1,848.84				1,848.84
Barrett, Moses C.	1,993.80				1,993.80
Boyd, James Drexel	145.08				145.08
Brasher, James H.	616.32				616.32
Carson, Joel C.	1,413.84				1,413.84
Cates, Paul E.	145.08				145.08
Curry, Milton Lewis	241.70				241.70
Davidson, Arlie B.	1,885.08				1,885.08
Fields, Lindsay G.	290.04				290.04
Flournoy Sr., Otis Rivers	141.98				141.98
Foote, Gaston	580.08				580.08
Howell, Edgar A.	2,030.04				2,030.04
Langford, Liona	725.04				725.04
Lawson, Luther E.	290.04				290.04
McGowan, Guy B.	290.00				290.00

Moore, Collie Leonard	870.00				870.00
Owens, John J.	1,196.28				1,196.28
Peevy, Henry A.	290.04				290.04
Price, Wesley S.	1,160.04				1,600.04
Ridgeway, Jesse M.	435.00				435.00
Ridnour, Glen Hale	326.28				326.28
Roberts, Jesse Hugh	84.63				84.63
Screws Jr., Henry A.	1,160.04				1,160.04
Smith, Earnest Andrew	326.28				326.28
Sumter, Alfred	290.04				290.04
Thompson, F. Fagan	290.04				290.04
Trost, John Elder	435.00				435.00
Elsewhere-Total	**$21,204.51**				**$21,204.51**
Ministerial Member Total	**$424,364.44**	**$44,464.47**	**$11,308.15**	**$6,200.04**	**$463,720.80**

SURVIVING SPOUSES — INSIDE

Adkins, Ethel M.	2,689.80				2,689.80
Anthony, Sara	2,867.40	892.14			3,759.54
Anthony, Aeoline	3,374.88	450.24			3,825.12
Armstrong, Margie	1,319.52	2,239.80			3,559.32
Barnett, Lucie	2,233.08				2,233.08
Bass, Lois R.	2,994.24				2,994.24
Beasley, Nelle P.	135.37				135.37
Hartzog, Melonae	1,928.52				1,928.52
Calhoun, Sallie Ruth	4,618.32				4,618.32
Capell, Thomas C.	84.64	84.60			169.24
Carr, Myrtice A.	2,410.68	1,289.82			3,700.50
Chappelle, Hilda H.	4,313.76				4,313.76
Chestang, Nettye S.	938.88				938.88
Conner, Eunice M.	1,649.40				1,649.40
Corbitt, Carol Elizabeth	4,161.60				4,161.60
Crew, Rhetta M.	4,009.32				4,009.32
Crews, Arlene M.	203.04				203.04
Ellis, Mattie N.	1,141.92				1,141.92
Forester, Catherine A.	1,522.56				1,522.56
Gates, Emma	380.64				380.64
Gilmer, Elva Thornburg	1,471.80		152.16		1,319.64
Glenn, Eva B.	2,235.17				2,235.17
Golden, Nettie B.	2,689.80				2,689.80
Grissett, Doris Louise	710.52	2,770.02			3,480.54
Haas, Barbara Faye	708.72	1,117.62			1,826.34
Hagood, Virginia	1,643.55				1,643.55
Halstead, Anna M.	3,146.52				3,146.52
Harbour, Maria R.	1,015.08				1,015.08
Hardin, Katherine	4,415.28				4,415.28
McLeod, Abbie F.	2,283.84				2,283.84
Haskew, Mrs. Daniel W.	1,015.08		1,015.08		
Hastings, Mildred M.	4,415.28				4,415.28
Hathaway, Lucy C.	1,573.32				1,573.32
Heaton, Bernice D.	2,233.08		231.00		2,002.08
Herlong, Mary	1,928.52				1,928.52
Hosey, Martha M.	1,243.44				1,243.44
Howell, Fannie Lou	2,486.76				2,486.76
Hudgens, Ruth Todd	2,994.24				2,994.24
Hughen, Ludie W.	2,875.84				2,875.84
Hughes, Gertrude V.	3,552.60		367.44		3,185.16
Bell, Bertha Helene	685.20	2,792.22			3,477.42
Johnson, Harriett	2,116.73				2,116.73
Johnson, Virginia Sue	1,928.52				1,928.52

Jones, Irene E.	3,806.28				3,806.28
Jones, Rachel N.	2,283.84	1,400.22			3,684.06
Judkins, Essie B.	3,806.28				3,806.28
Lawrence, Nettie Lou	4,364.52				4,364.52
Lewis, Myrtle	2,994.24		309.84		2,684.40
Liddell, Evelyn J.	2,715.12		280.92		2,434.20
Lloyd, Kathleen F.	2,106.12		217.92		1,888.20
Lowery, Ella M.				3,603.24	3,603.24
Lynch, Jennie T.	2,749.00				2,749.00
Mabrey, Nannie T.	1,015.08				1,015.08
Marietta, Doris M.	4,110.84		427.92		3,682.92
Mason, Fleta E.	2,182.32				2,182.32
McLeod, Frances	4,719.84				4,719.84
Moseley, Pattie M.	3,095.76		320.28		2,775.48
Mott, Effie	2,410.68	1,289.82			3,700.50
Van Der Werff, Grace	1,903.20				1,903.20
Noland, Ethel H.	406.08				406.08
Prestwood, Carrie	1,141.92				1,141.92
Rancher, Mable W.	2,745.38				2,745.38
Rasco, Trudie W.	1,218.00				1,218.00
Redmond, Lucille M.	406.08				406.08
Rice, Nancy Rebecca	3,045.00	737.52			3,782.52
Roberts, Lillie S.	3,324.12		343.80		2,980.32
Slade, Myrtle L.	812.04	2,681.70			3,493.74
Smilie, Katie L.	3,298.80		341.28		2,957.52
Grice, Louisa M.	1,192.68				1,192.68
Spivey, Mary Lee	2,689.80				2,689.80
Spivey, Ethel T.	1,725.60				1,725.60
Sproles, Nola M.	2,309.16				2,309.16
Stinson, Dottie B.	583.68	2,880.54			3,464.22
Tanton, Mary M.	3,958.56				3,958.56
Tate, Sarah Alice C.	4,872.00		504.00		4,368.00
Tracy, Eloise	1,776.24	1,842.12			3,618.36
Tubb, Evelyn B.	3,831.72				3,831.72
Turner, Fannie	659.76				659.76
Vanlandingham, Kate	219.96		32.16		187.80
Vickers, Nonnie C.	3,298.80				3,298.80
Warwick, Annie M.	2,994.24				2,994.24
White, Marie	2,842.08		294.00		2,548.08
Whitsett, Lovie T.	2,537.52				2,537.52
Williams, Viva M.	1,218.00				1,218.00
Wilson, Minnie M.	1,776.24		183.72		1,592.52
Inside-Total	**$191,493.04**	**$22,468.38**	**$5,021.52**	**$3,603.24**	**$212,543.14**

SURVIVING SPOUSES — ELSEWHERE

Booker, Ruth R.	938.88				938.88
Bridges, Valeria C.	380.64				380.64
Brown, Louise	507.60				507.60
Callan, Gladys	507.60				507.60
Cartwright, Arlie M.	203.04				203.04
Cowan, Irma J.	685.20				685.20
Cowart, Louise M.	2,080.80				2,080.80
Curry, Hattie	270.88				270.88
Dobbins, Gwendolyn E.	1,092.35				1,092.35
Flournoy, Addie	1,093.29				1,093.29
Griggs, Evelyn	862.80				862.80
Haygood, Thelma A.	203.04				203.04
Houston, Louise	786.72				786.72
Jackson, Helen	888.12				888.12

Jones, Pauline J.	101.52				101.52
Lantrip, Ann L.	304.56				304.56
Lynch, Cora L.	126.96				126.96
MacKay, Beulah M.	304.56				304.56
McGowan, Eoline D.	101.56				101.56
Moulton, Annie G.	609.00				609.00
Paul, Virginia W.	101.52				101.52
Pollard, Ethel M.	710.52				710.52
Pooley, Anna L.	583.68				583.68
Ratchford, Lillian R.	1,395.72				1,395.72
Richards, Mary E.	507.60				507.60
Rushing, Annie O.	304.56				304.56
Shaw, Effie Jean	152.28				152.28
Snow, Lena M.	203.04				203.04
Thomas, Litha H.	101.52				101.52
Vann, Ila E.	609.00				609.00
Walker, Marion D.	270.68				270.68
Ward, Margaret L.	913.56				913.56
Washington, Mattie L.	1,015.08				1,015.08
Williams, Nellie B.	406.08				406.08
Elsewhere-Total	**$19,323.96**				**$19,323.96**
Surviving Spouses Total	**$210,817.00**	**$22,468.38**	**$5,021.52**	**$3,603.24**	**$231,867.10**

CHILDREN — INSIDE

Carr, Timothy		1,694.40			1,694.40
Davis, Edna Elizabeth		1,694.40			1,694.40
Prestwood, Theresa		1,694.40			1,694.40
Rice, Dan M.		1,694.40			1,694.40
Inside-Total		**$6,777.60**			**$6,777.60**

CHILDREN — ELSEWHERE

Wallace, Leroy				9.07	9.07
Elsewhere-Total				**$9.07**	**$9.07**
Children Total		**$6,777.60**		**$9.07**	**$6,786.67**

LOCAL PASTORS — INSIDE

Allman, Horace C.	607.20				607.20
Brooks, Warren Hilton		6,777.48			6,777.48
Burroughs, John C.	958.38				958.38
Guy, Daniel Norton	2,392.56				2,392.56
Monday, Claren Donnell	1,480.98				1,480.98
Palmer, James Henry	718.97				718.97
Rhodes, Daniel W.	1,222.34			2,550.00	3,772.34
Syfrett, Charles S.	1,450.08				1,450.08
Inside-Total	**$8,830.51**	**$6,777.48**		**$2,550.00**	**$18,157.99**
Local Pastors Total	**$8,830.51**	**$6,777.48**		**$2,550.00**	**$18,157.99**

SURVIVING LOCAL PASTORS SPOUSES — INSIDE

Allman, Nellie E.	1,275.57				1,275.57
Armour, Myrtle L.	1,015.08				1,015.08
Daughtry, Maggie M.	1,319.52				1,319.52
Dunnavant, Ursa Lee	406.08				406.08
Fralish, Vivy L.	710.52				710.52
Greenwood, Tennie P.	2,106.12				2,106.12
Jones, Annie M.	1,015.08				1,015.08
McDurmont, Laura P.	761.28				761.28

Norton, Mamie W.	1,395.72				1,395.72
Simmons, Vivian	1,015.08				1,015.08
Spencer, Alice Elmira	1,497.12				1,497.12
Spivey, Betty G.	2,740.56				2,740.56
York, Lillian M.	1,979.28				1,979.28
Inside-Total	**$17,237.01**				**$17,237.01**
Surv. LP Spouses Total	**$17,237.01**				**$17,237.01**
Conference Total	**$661,248.96**	**$80,487.93**	**$16,329.67**	**$12,362.35**	**$737,769.57**

Division X — Memoirs

The Record of Remembrance

MINISTERS

Robert Lee Ammons Born September 29, 1915	his body died May 24, 1983	LP 1982
William Rufus Bailey Born July 17, 1901	his body died December 22, 1983	FC 1958
Allen Sim Bannister Born July 14, 1888	his body died February 7, 1984	FC 1933
Athal Ford Beasley Born January 6, 1910	his body died November 3, 1983	FC 1964
Lunnie Bradley Capell Born September 11, 1914	her body died October 30, 1983	AM 1980
Daniel Norton Guy Born March 30, 1899	his body died December 12, 1983	LP 1946
William Melvin Haas, Jr. Born March 1, 1919	his body died June 28, 1983	FC 1973
Robert Lee Hagood Born December 12, 1918	his body died July 8, 1983	FC 1940
Zell Gaston Pope Born February 8, 1898	his body died July 3, 1983	LP 1944
Omar Hiram Vanlandingham Born December 9, 1900	his body died November 17, 1983	FC 1928
Daniel Cleveland Whitsett Born July 12, 1909	his body died March 21, 1984	FC 1935

WIVES/WIDOWS OF MINISTERS

Mrs. Bascom Clay Glenn nee Eva Baker	her body died July 2, 1983
Mrs. Bennett Ivan Hughen nee Ludie Lee Woodham	her body died August 15, 1983
Mrs. Robert Johnson nee Harriet Love	her body died November 1, 1983
Mrs. Shadrack Filmore Lowery nee Ella Mae Nelson	her body died December 18, 1983
Mrs. Pinkney Archer Lynch nee Jennie Trimble	her body died October 27, 1983
Mrs. Solomon Frank Mabrey nee Nannie Thrash	her body died December 29, 1983
Mrs. Henry Lanford Tate nee Sarah Alice Carroll	her body died April 2, 1984
Mrs. Walter Lee Turner nee Fannie W. Turner	her body died March 31, 1984

ROBERT LEE AMMONS
1915-1983

Robert Lee Ammons was born in Andalusia, Alabama on September 29, 1915. He was the youngest of four sons born to Bryant and Effie Lee Ammons.

He was raised in the Florala area of Covington County and attended Florala High School.

He married Dorthy Kilpatrick, who also lived in the Florala community, on July 10th, 1937 in Crestview, Florida. To this union was born Robert J. Ammons, of Dallas, Texas, Sharon Huitt of Dallas, Texas and Carol Gasaway of Dallas, Texas.

Bob and Dot had nine grandchildren at the time of his death.

He lived in Houston, Texas for 31 years where he drove a Trailways Bus for over 2,000,000 miles without a serious accident and his Company honored him for this fine record.

Bob joined the Community Baptist Church, when he was a small boy and remained a faithful member of that Church until the year 1943 when he joined The Methodist Church.

Following his retirement from Trailways Bus Company, he and his wife, moved to the Christian Home Community and attended the Church there until he came forward and asked to be licensed to preach in The United Methodist Church.

In the Spring of 1982 he was recommended for license to preach by the Florala Charge Conference. He was assigned to serve the Dixie Douglas Chapel Charge at the 1982 Annual Conference, where he served with distinction until May 24th, 1983, when he was called to the Church Triumphant.

We celebrated his home-going in Florala, Alabama on May 26th, 1983. His body was then laid to rest in the Florala Cemetery — to wait for the Lord to come for it.

I asked him what he longed for the most and he told me that most of all, he wanted to preach the word of his Lord and the second thing he desired was to become a "Master Mason."

He was permitted to accomplish both.

He left some big tracks across the south, where he lived and traveled.

The world is a better place because he came and lived those sixty eight years, and all who knew him are sad because he is gone.

— W. Keith Grantham

WILLIAM RUFUS BAILEY
1901-1983

William Rufus Bailey was born July 17, 1901 in Franklin County, Georgia. His parents were James Henry and Nancy Ann McCarty Bailey of Franklin County, Georgia.

In 1922, William was married to Grace Andrews of Pensacola, Florida. To this union was born one daughter, Ann Elizabeth. His wife, Grace, preceded him in death in 1978.

After serving his country, in the United States Navy, he retired in 1945. Soon after retirement, Brother Bailey answered the call to the ministry. His first appointment was in Daphne, Alabama in 1952. He served several churches in the Alabama-West Florida Conference, having been ordained an Elder on May 31, 1956. He was retired from active ministry in 1963.

On June 17, 1980, he married Nettie Cooley of Pensacola, Florida. They attended Richards Memorial United Methodist Church and Baars Street United Methodist Church where he continued to lend his services wherever he was needed.

"Brother Bill," as he was affectionately called was loved by all who knew him for his warm and sunny disposition and ready smile. His sermons were effective as he believed in "telling it like it is."

On December 22, 1983, God called Brother Bailey to be with him in his heavenly home.

Funeral services were held in Richards Memorial United Methodist Church in Pensacola, Florida with Rev. Walter Albritton, Rev. Warren Lindsey and Rev. W.M. Chisholm officiating. Burial services were held at Pleasant Grove Cemetery in Pensacola, Florida.

Brother Bailey will be missed by all who knew him. He is survived by his widow, Nettie Bailey, one daughter, Ann Culpepper, and two grandchildren.

— Warren Lindsey

ALLEN SIM BANNISTER
1888-1984

The Reverend Allen Sim Bannister was born July 14, 1888, in Montgomery County, Montgomery, Alabama, the only son of eighteen children to Henry and Rosetta Bannister.

He married Victoria C. Cunningham of Montgomery, Alabama on October 10, 1935. Brother Bannister passed February 7, 1984 at Fairview Medical Center, Montgomery, Alabama, and was laid to rest in Madison Cemetery in Montgomery. He and Mrs. Bannister, his devoted wife, had a long and fruitful ministry in the Former Central Alabama Conference.

He served a number of churches across the state of Alabama. He served the Mantua Circuit in Green County, The St. Paul United Methodist Church, Montgomery, Metropolitan-Montgomery, Goodsell-East Gadsden, The Wedowee Circuit, Antioch-Attalla, and the Centre Circuit. He served six years as District Superintendent of the Montgomery District, served as pastor of Morning Star in Bessemer, Alabama.

Brother Bannister retired in 1961 at the Annual Conference that was held at Sweet Home, Gadsden, Alabama. After retirement, he and his wife went to live in Montgomery. He supplied several churches after retirement. He was a soft spoken and easy going man, a dynamic preacher. He was loved, honored and respected by all who knew him. He loved the brethren.

To cherish his memories are a devoted wife, Victoria C. Bannister, a daughter, Catherine I. Smith, three granddaughters, Victoria, Merily, and Valinda, a grandson, Hiram, a host of great-grandchildren and other relatives and friends.

Reverend Bannister experienced some very lean days in his early ministry, but was not given to complaining. He would say to us "Carry On."

I never shall forget a sermon he preached on the air. He climaxed his message by saying, "sometimes I fail, not because I did not try, not because someone bothered or hindered me, but God, being my helper, I weathered the storm."

Sunset and Evening Star
and one clear call for me
May there be no moaning at the bar
When I put out to sea.

— Chester E. Brown

ATHAL FORD BEASLEY
1910-1983

Athal Ford Beasley was born January 6, 1910 and died November 3, 1983. His funeral service was conducted by the Rev. Ben Sawada at Leak-Memory Chapel in Montgomery. His body was laid to rest in the Rose Garden of Greenwood Cemetery. He is survived by his wife, Nelle, one son, Edward M. Beasley and his wife, Mary Frances; two granddaughters, Amelia Ann Beasley and Lisa Rozyskie; one sister and two brothers.

Athal received his early education at Eldridge Baptist Academy. He attended Florence Teachers College, Jacksonville State University and Emory University. After a period of teaching school in Marion County, he moved to Montgomery in 1936, where he and his family united with the Capitol Heights Methodist Protestant Church during the pastorate of Dr. T.C. Casaday. That great man of God had a profound influence on Athal. During the years at Capitol Heights, Athal was active in the music program, working with youth, serving on the

Administrative Board and on the building committee of the present church. For several years he participated in the lay speaking program.

His call to the ministry developed from his sincere faith and desire to serve God more effectively. He was licensed to preach in 1956 and was admitted to full membership in the Conference in 1964. His appointments included Carrville, Perry Hill, Sandy Ridge, Fort Davis and Notasulga. He will perhaps be best remembered for his assignment in 1957 to organize a new congregation in East Montgomery, the Perry Hill United Methodist Church.

In November, 1966, while at Notasulga, Athal suffered a near fatal heart attack and was retired on disability. After a period of recuperation he served churches in Boylston, Elmore and Pintlala. He was also associate pastor at Normandale for two years and at St. James for three years. In 1980 he had open heart surgery, and afterward became Chaplain at St. Margaret's Hospital for a year and a half. He was very happy and effective in that capacity until he was stricken with cancer which consumed his life.

I, his wife for 53 years, want to pay tribute to Athal for his devotion to God and his unceasing desire to be of service to God and humanity, in spite of physical deterrents. He was faithful to the end, constantly reading his Bible and witnessing to those who cared for him during his illness, and to those who visited with him.

— Nelle Beasley

LUNNIE BRADLEY CAPELL
1914-1983

Lunnie Bradley Capell was born September 11, 1914 in Magnolia, Alabama, to The Reverend Charles Wesley Bradley and Annie Majors Bradley. She was the youngest of seven children born to this Methodist parsonage family. At the age of three years she was stricken with rheumatic fever which destroyed one valve of her heart. The doctors told her parents that she would not live to be twelve years old. When she passed her twelfth birthday, the doctor said she could not possibly live to be eighteen years old. When she reached eighteen the doctors gave up and said no one could tell just how long she might live but that she would never have a normal life. She would not be able to go to college and could never be married and bear children. At this point in her life a spirit of determination began to develop and she made up her mind that she was going to do all of these things and more.

Having missed several years of school because of her illness, she graduated from Huntingdon College in May of 1940. During her college years she felt a definite call to some form of full time Christian service. She wanted to go to Japan as a missionary but she was reasonably sure that The Board of Missions would not accept her for this service on account of her heart condition. This door being closed, she surrendered her life completely to the guidance of God. She felt that she was within this guidance when she fell in love with Tommy C. Capell of Montgomery, Alabama. She and Tommy were married by her brother-in-law, Rev. R.I. Lawrence, in June of 1940 at Marion Junction, Alabama.

Lunnie resolved to dedicate herself to being the very best homemaker she could possibly be. In pursuit of this objective she gave birth to two beautiful daughters who in turn gave her five beautiful grandchildren for her to love and cherish. Lunnie was never happier then when mothering her own or somebody else's children.

This opened still another door of service. She realized the great need for dedicated teachers to help shape the lives of children and young people. When fulfilling the responsibility to her own family permitted, she became a school teacher and for fifteen years enjoyed a successful career of teaching in both private and public schools in Alabama.

In 1969 Lunnie had open-heart surgery for the placement of an artificial valve in her heart. Her recovery from this major surgery, the effect of which brought relatively good health, opened still another door. The urgent call to ministry returned and she determined that she would follow in her father's footsteps and become a Methodist Preacher. Her loving husband and devoted daughters gave her their wholehearted support in this worthy purpose. Only her District Superintendent and her brother sought to discourage her.

When she first declared her intention to me, I responded by saying, "Lunnie, it will kill you. Going back to school, study and preparation of sermons, riding a circuit, meeting appointments, dealing with the pettiness and human frailties of some laymen, bearing and sharing the burdens and sorrows of your parishioners, and ministering to the spiritual and material needs of your people will drain the life out of you." She stood straight and with a determined voice said, "If I die, I die in the service of the Lord Jesus Christ in the church of our father." Then I knew she could and would do what she felt she must, and from this moment I gave her my wholehearted support.

Responding to this call to ministry, she enrolled in Candler School of Theology at Emory University and attended the summer sessions for the required course of study. She was licensed to preach in Capitol Heights United Methodist Church, November 9, 1975. In 1976 she was received as a probationary member of the Conference and appointed to Mount Hebron Charge in the Dothan District. In 1977 she was ordained Deacon and appointed to New Bethel Church in Crestview in the Andalusia District. In 1979 she was appointed to McKenzie Charge in the Andalusia District. Fulfillment of a lifetime dream came in 1980 when she was received into Associate Membership in the Alabama-West Florida Conference.

But alas, it could not be. The stress of active ministry and the cumulative effects of a lifetime of illness began to take their toll. The doctor's advice of immediate retirement was reluctantly accepted in 1981. After serving McKenzie for two years, she retired to her home in Montgomery.

Lunnie's life from infancy was one of struggle and victory. While the vicissitudes of life brought ills to which human flesh is heir, her spirit soared in a vast experience of the love of God. She knew agony and ecstasy, depression and glory, denial and fulfillment, despair and hope. Her favorite passage of Scripture was the eighth chapter or Romans on which she based her whole experience of life. Here she found solace in deep sorrow and comfort in incredible suffering. Here she found assurance of infinite love and amazing grace for redemption. "When we cry, 'Abba! Father!' it is the Spirit himself bearing witness with our spirit that we are the children of God, and if children, then heirs, heirs of God and fellow heirs with Christ. ... Who shall separate us from the love of Christ? Shall tribulation, or distress, or persecution, or famine, or nakedness, or peril, or sword? ... No, in all these things we are more than conquerors through him who loved us. For I am sure that neither death, nor life, nor angels, nor principalities, nor things present, nor things to come, nor powers, nor height, nor depth, nor anything else in all creation, will be able to separate us from the love of God in Christ Jesus our Lord."

Because of this sure foundation, Lunnie had a unique capacity to minister to families burdened with sorrow, to all who were bowed down with trouble, and to souls lost in the abyss of separation from God. She called upon all her hearers to come to the source of all healing, the Love of God. Her favorite text was, "Love the Lord your God with all your heart, and with all your soul, and with all your mind, and with all your strength; and love your neighbor as yourself." She preached with conviction, sincerity, and integrity because of her own experience of the Love of God.

William Allen White said, "God always leaves an unfinished task on the workbench of the world." Lunnie had only five years of active ministry as a pastor in which she made her contribution toward the perfection of the Kingdom of God on earth, but that ministry continues to work in the hearts of those to whom she ministered. One of the last things I heard her say was, "God is not finished with me yet." As God did not lose her in giving her to us, so we have not lost her in returning her to God.

Lunnie went home to The Father on October 30, 1983. Her Memorial Service was held in Whitfield Memorial United Methodist Church on November 2 and was conducted by The Reverend Torrence Maxey, The Reverend David Chunn, and The Reverend John Lane. I have never known anyone who ever gave more to life or ever got more out of life than did Lunnie Bradley Capell.

— Selman Bradley

DANIEL NORTON GUY
1899-1983

Daniel Norton Guy was born March 30, 1899 at Cottonwood, Alabama. He married Grady Bell Shelley October 25, 1919. To this union seven children were born, five sons and two daughters. He is survived by his wife, three sons — Daniel E. (Danny), Dempsey D., and Herman P.; two daughters — Mrs. Edna Wiggins and Mr. Ruth Goldberger.

Brother Dan entered the ministry late in life. He began his ministry in 1946 in Black, Alabama. He also served Altha, Fla., Wausau, Fla., Coden, Ala., Ponce de Leon, Fla., Alford, Fla., Bruce, Fla., Highland Park of Panama City, Fla., Freeport, Fla., Cedar Hill of Brewton, Ala., and St. Stephens, Ala.

He retired in 1965. He moved to Marianna, Fla., and lived there the remainder of his life.

Brother Dan loved his people very much and was loved by them in return. He was both a good preacher and pastor, always concerned about his people. He was a good husband and father. He loved his family and always remembered them. They also had the greatest of love and respect for him.

I knew him as a fellow minister in the conference and counted him as one of my best friends. I knew him as my parents' pastor, and was his pastor (as he called me) at Grace United Methodist Church, Marianna, for almost four years. No retired minister could have loved the church more or been more loyal to its pastor than Brother Dan. The whole church loved him and he is really missed by us all. He often spoke to me about his other home. Brother Dan is now there waiting for us.

— A.L. Martin

WILLIAM MELVIN HAAS, JR.
1919-1983

William Melvin Haas, Jr., was born March 1, 1919, in Mobile, Alabama. Bill and Barbara Faye Price were married on January 29, 1955. His children are: William Melvin III, Pamela Lynn Sanford, and Harry Price.

For years Bill was a successful businessman, but in 1964 he surrendered his life to God for the Christian ministry. This required him to return to school as well as to serve as a student pastor. It was not easy for a man in his forties to do all that was required of him. He did it because he was certain of his call from God. With singleness of purpose he completed college and seminary, at great cost, because he was so grateful for God's amazing grace which changed his life.

Bill became a local pastor in the Methodist Church in 1964. In 1970 he was admitted to the Conference, and in 1973 he was received into full connection. He was ordained a deacon in 1970 and he was ordained an elder in 1973.

His service record includes Summerdale; Student at Duke Theological School, where he served Bethlehem and Shady Grove; Grace Church in Marianna, Florida, along with Cottondale; Gilbertown Larger Parish (Al.); Flomaton, Al.; Chisolm, Al. He retired on disability on October 1, 1979.

In 1964 he began serving his first church in Summerdale. Soon people of the community beat a path to his door. They found that he would give a helping hand, no matter what the need, nor status in life, nor creed, nor race. He jolted complacent church members into a realization of the needs of people at their very "back door." He brought an awareness of the acute needs of migrant workers, heretofore ignored, to the consciousness of Baldwin County Christians and thus was instrumental in initiating the Migrant Ministry.

Bill and his wife Barbara led a ministry of help and healing to persons of a nearby black community, enabling the children to receive a better education, the women to learn to cook and sew, men to obtain better jobs, and instilling a sense of hope and self-confidence in the people.

Three other ministries were developed later as a result of Bill's intense Christian leadership — again in the awareness of needs. Two church members were instrumental in obtaining the SAIL program (Senior Activities for Independent Living) for Summerdale. The lunch program proved to be a lifesaver for many of the elderly. With the help of Bill's successor, members of

the congregation participated in forming a chapter of CONTACT Teleministries in nearby Foley and establishing the Baldwin County Mental Health Center.

Bill's life was consumed by his special love for Christ as it was poured out in service to others. His fierce willpower was a result of this agape love. He was driven by it. The long hours of study, the endless hours of labor of love were the results of this strong love. His body was weak but his will, his love, were strong.

In spite of physical problems most of his life, Bill Haas kept the pace until it became impossible for him to do so any longer. His indomitable spirit was evident in his last illness.

Bill Haas died on June 28, 1983. His funeral service was held at South Brookley United Methodist Church, led by the Reverend Billy D. Gaither. The people give thanks to God for allowing their lives to be touched by Bill Haas.

— Marion Cleverdon

ROBERT LEE HAGOOD
1918-1983

"Out of the love of God for man, from the struggle of man to find God, has been built the highway of life. It is the Road To Calvary. The silence of eternity washed the unborn shores of the universe and darkness was upon the face of the deep. Over the void yearned the creative spirit of the Divine. For there was, in the beginning, God."

These words were written thirty-five years ago by Robert Lee Hagood as the introduction of the Easter Pageant "The Road To Calvary." This pageant is held annually at The Mound State Park, Moundville. This phrase aptly expresses the lifelong philosophy of Robert Lee Hagood, who was a Methodist preacher of distinction, dedication, and keenness of perception as to the potential of individual Christians and of the local congregations he served.

First in this philosophy is the love of God for mankind. Robert knew this love in his own heart and he understood it in the largeness of his mind. He responded to this love with the fullness of his life. Robert knew God's love to be stern but yet tender and saving.

Second in this philosophy is the struggle of man to find God. It was precisely here that Robert Hagood sought to join hands with God in being of help to persons in their struggle upward. Robert realized constantly that he was himself making this struggle to find God, but always he sought to touch the lives of others, making their struggle more meaningful and more certain. In other words, Robert Hagood joined forces on the side of God and goodness and against the "powers of darkness" that are evident to sensitive minds and souls.

Thirdly, it was upon "the highway of life" that God's love for all persons comes into the struggle for personal and racial betterment. It was upon this highway of life that Robert Hagood fought the good fight of faith. Here he participted in the ongoing and upward struggle of humanity. His nature denied his having any of the feelings of the safety of the cloister. Upon the highway of life he lived out his days. Here Robert preached his gospel, performed his pastoral duties and executed his managerial activities as a Methodist preacher and as a servant of God. It was with keenness of mind, with vigor and with compassion he perceived the truths of the Christian gospel; and he presented these truths and exercised their implications among the people he served. Robert Hagood died as a Christian who served his Lord as a United Methodist preacher.

Robert selected, as the closing hymn of the Easter Pageant, "The Road To Calvary," "Sing With All The Sons of Glory." This glorious hymn is set to equally glorious music of Beethoven's "Hymn of Joy." This verse expresses Robert Hagood's victory in death.

"Sing with all the sons of Glory,
Sing the resurrection song!
Death and sorrow, earth's dark story,
To the former days belong:
All around the clouds are breaking,
Soon the storms of time shall cease,
In God's likeness, man awaking
Knows the everlasting peace." (William J. Irons)

Robert Lee Hagood was born December 12, 1918 in Arkadelphia, Al. He died July 8, 1983. He is buried in the Oak Hill Cemetery, Prattville, Al. His father was Benjamin Albert Hagood, His mother was Effie Savannah Pate Hagood. Robert was married to Elizabeth Virginia Shackelford, May 21, 1938. To Robert and Virginia were born five children: Elizabeth Virginia (Mrs. Richard D. Tucker), Bonnie Shackelford (deceased), Mary Martha (Mrs. Carlton Rhodes), Robert Lee, and William Albert. There are five grandchildren and one great-grandchild.

Robert graduated from Birmingham-Southern College in 1939 with an A.B. Degree. He graduated from Vanderbilt School of Theology in 1941 with the B.D. Degree. He returned to Vanderbilt for graduate study in 1968. He was admitted on trial into the Alabama-West Florida Conference in 1939 and transferred to the Tennessee Conference in that same year. He was ordained Deacon in 1940 and ordained Elder in 1941 and admitted into full connection. He transferred into the Alabama-West Florida Conference in 1946. The following are the appointments he has served: 1936, Oxmoor-Shannon, North Alabama Conference; 1939, Leoma, Tennessee; 1940, McEwen, Tennessee; 1942, Epworth-Trinity, Tennessee; 1943, Alexandria-Watertown, Tennessee; 1944, Decherd, Tennessee; 1946, Sweetwater; 1947, Moundville; 1950, Foley (where he began the Galilean worship service at the beach); 1954, Atmore; 1958, Fort Walton Beach; 1962, Milton; 1963, Trinity, Opelika; 1964, Pleasant Valley; 1967, Sabbatical; 1968, Chickasaw; 1971, Livingston; 1974, Luverne; 1975, Slocomb; 1978, Samson; 1979, disability leave.

— A.F. Howington

ZELL GASTON POPE
1898-1983

Brother Zell was born February 8, 1898, in a community called County Line where Butler and Lowndes Counties join. His parents were John William and Clara Lester Pope. At the age of nine his family moved to the Sandcut Community of Butler, where he lived until he married Jewel Wesley of Bolling. Bolling became his home for the remainder of his 85 years.

While always active in the church, he gave credit to Brother Sam Hudgens for getting him started in the ministry by helping organize community prayer meetings and sending him out as a lay speaker. His first appointment was the finishing of the conference year for the Reverend N.P. Culp of the Georgiana Circuit, whose wife had become ill. At the age of 62 Brother Zell retired from Postal Service to give full time to ministry. He never took a vacation. His fifth Sundays he spent going to see his children, Phillip Wesley Pope and Jane Pope Blake. He did attend the Bethlehem Camp Meetings at Bonifay, Fla., each summer and rendered valuable service there. Of the more than 40 years which he spent in the ministry, more than half of it was spent with the Bolling Circuit.

At his funeral July 5, 1983, Dr. J.B. Nichole, his former District Superintendent, said in part:

> "There was a man, sent from God, whose name was John. He came to bear witness to the light, that all might believe through him — John 1:6.
>
> When a man has been born into a family whose parents love God and serve him in his church, and is set in the midst of godly sisters and brothers —
>
> When a man is blessed with a good education and has fellowship with upright kinswomen and kinsmen and with many wholesome friends, and he finds a capable, industrious and loving wife, with whom he rears a splendid family of children and grandchildren,
>
> And he finds an occupation that serves his government and his neighbors as a deliverer of communications, and is at the same time communicating Christian joy and counsel as he goes round and about the country,
>
> And he feels the call to Christian discipleship early in his life, a call that blossoms into the call to preach the Gospel and serve in the ministry of word and Sacrament,
>
> And he subsequently spends forty years as a lay pastor, a shepherd of souls,
>
> And, finally, lives lovingly and happily beyond three-score and ten, and comes at last to die at the age of eighty-five years —

What can anybody say, but "Hallelujah!" That, in English, is "Praise God!"

There was a man sent from God, whose name was Zell. He came for testimony, to bear witness to the light, that all might believe, through him."

Dr. Nichols went on to say:

"I have never known any layman to exceed or even to match what this dear man has done. In a beautiful and effective manner he has blended *clerical* and *laical* aspects of ministry — preaching and pastoring, often plowing back into his work more than he received in salary, serving in small congregations as though they were First Church Jerusalem, and always with his understanding and supporting companion, a real Jewel, at his side.

Especially let the worshipers who come into this House of God at Bolling remember their obligation to this godly friend of us all, for he was not a peddler of God's word, but a man of sincerity, commissioned by God."

— Alberta Grant

OMAR HIRAM VANLANDINGHAM
1900-1983

Omar Hiram Vanlandingham was born December 9, 1900, in Geneva County, Alabama and died November 17, 1983 in Pensacola, Florida following an extended illness. He was the oldest of eight children born to John Henry Vanlandingham and Else Whitaker Vanlandingham.

He was married for over fifty-six years to Katie Hughes, who continues to live in Pensacola, Florida. Their four children include Wilda Clark who died in 1962, Nelda Willis who lives in Louisville, Kentucky, Reverend Randall A. Vanlandingham who is a member of the North Alabama Conference and is now Minister at Ninth Street United Methodist Church, Decatur, Alabama, and Rebecca Taunton who lives in Pharr, Texas and is a missionary in Mexico. Randall and Rebecca are twins.

Bro. Vanlandingham attended Asbury College and was admitted into the Alabama-West Florida Conference in 1925. He served for 36½ years before retiring in 1962, including 10½ years in the Tennessee Conference. He later served several years as a Retired Supply Pastor.

Bro. Van was part of a family of ministers. At the funeral of a relative, a few years ago, a count was taken to see how many relatives in the family were ministers. A total of seventeen were counted at that time. Two of the closest relatives in this Conference were a brother, Rev. A.H. Vanlandingham, and a brother-in-law, Rev. W.J. Hughes, who has already gone home.

Bro. Vanlandingham was a strong believer in the scriptural teaching of the need for Christians to be filled with the Holy Spirit. He preached and taught this experience as emphasized by John Wesley. He was a strong supporter of camp meetings where this experience was preached. He was active from the beginning in Bethlehem Camp Meeting, near Bonifay, Florida, and served as its President for several years. He enjoyed preaching in revivals and camp meetings.

People in the churches where Bro. Van has served remember his strong Biblical preaching, his sincere concern for all people, and a custom he had of kneeling by the pulpit each Sunday morning to offer the pastoral prayer.

The funeral service for Bro. Van was a service of celebration of life. It was held on November 19, 1984 at Saint Mark United Methodist Church in Pensacola, Florida, with the Pastor, Rev. John W. Bryan, in charge. Assisting in the service were Rev. Henry Grayson, Rev. Percy Jernigan, and Rev. Randall Vanlandingham.

On the day of Bro. Van's funeral one of the nurses who had cared for him brought the following poem to Mrs. Van:

DON'TS

Don't spend too much time in mourning,
Tears are for the sad;
I left to be with Jesus,
And this should make you glad.

Don't waste your hours in grieving,
No need to feel distress;
I'm tired of life's frustrations
And had to get some rest.
Don't vex yourself with questions
Or try to reason why.
Life here for me was ended;
It came my time to die.
Don't lose the love I gave you,
Feed it with your care,
Grow it with devotion
And spread it everywhere.
Don't fret because my leaving
Came in such a way;
We'll have another meeting
In God's eternal day.

Christians never say goodbye for the last time. So to Bro. Van we say, "Goodnight, we'll see you in the morning."

DANIEL CLEVELAND WHITSETT
1909-1984

Daniel Cleveland Whitsett (Dan) was born July 12, 1909 in Millry, Alabama and served 10 churches in the North Alabama and Alabama-West Florida Conferences during his active ministry.

He was the son of Rev. John Allen Whitsett, who served many years in the Alabama Conference and the name Whitsett is well-known and loved the length and breadth of Alabama and West Florida because of the service rendered by these two men of God.

Dan was graduated from Birmingham-Southern College and Duke University. In 1953 he was awarded the honorary Doctor of Divinity degree by Birmingham-Southern College and in 1974 was the recipient of the first distinguished alumni award by Duke University Divinity School.

Married to the former Julia Shell, of Georgiana, Alabama the couple was among the most beloved of the Methodist ministry wherever they served, beginning with the Shady Grove United Methodist Church in Pike County. Then followed pastorates at Chisholm, Montgomery area where Dan doubled as the Director of the Conference Board of Christian Education; Demopolis First; St. Mark's in Montgomery; Marianna First; Sylacauga First; Harvard-Epworth in Cambridge, Massachusetts; St. Andrew's in Panama City; Pensacola First; and Andalusia First, where he retired in 1974 after 40 years in the ministry.

But, retire he did not! He was named as the Director of Church Relations and Financial Planning at Huntingdon College and for 10 years served in this capacity of securing scholarship funds for students. He was acclaimed by many for "saving Huntingdon College," as student enrollment at the institution had fallen to an all-time low and through his efforts funds were raised to establish scholarships for deserving students.

His longest pastorate was Sylacauga First where he served from 1947 until 1958. It was there he initiated the "Forward Movement Program" which included three gigantic phases of building development which comprises today's complex representing an investment of more than $4 million.

He spent five years, 1958-1963 at Harvard-Epworth United Methodist Church adjacent to the Harvard University campus, having been called to that appointment by Bishop John Wesley Lord and he returned to the South because of his deep love and attachment to this region.

He died on March 21, 1984 in Jackson Hospital, Montgomery after an extended illness during which he demonstrated to his family and wide circle of friends not only a determination to serve his Lord to the end, but also portrayed a beautiful ritual of how a Christian may die. To

his last days on this earth, he maintained a sense of humor seldom witnessed, always seeing the best side of everything and he left humorous messages to be opened upon his death. One, a suggestion that "in lieu of flowers, you may wish to request memorials to go to the student scholarship funds at Huntingdon College," and then he added, "remember, too that I do have six grandchildren."

He had some tumultuous days during his ministry. In the early days of racial unrest when integration was effected in the South, he was in the forefront of those who spoke for the repressed. He served as Chairman of the Alabama Council on Human Relations and was widely respected across the country for his leadership role in the fight to establish better race relations in Alabama and the South.

He and Julia are the parents of three children, a daughter, Mrs. Margaret W. Abrames, Plantation, Florida; two sons, Daniel C. Whitsett, Jr., Huntsville, Alabama, and Dr. Stanley F. Whitsett, Calgary, Alberta, Canada. There are six grandchildren and three brothers, Charles E. Whitsett, Mobile, Alabama; W. Gavin Whitsett, Louisville, Kentucky and Paul T. Whitsett, Jackson, Mississippi.

Funeral services were held at First United Methodist Church of Montgomery on March 23, 1984 with Dr. Allen K. Jackson, President of Huntingdon College officiating. He was assisted by Bishop Frank L. Robertson; Rev. John Lane, District Superintendent of the Montgomery District; Rev. Welton Gregory; and Dr. Karl Stegall, Minister, First United Methodist Church of Montgomery. Interment was in Evergreen Cemetery, Sylacauga, Alabama.

A Tribute To The Rev. Dan Whitsett

The passing of Dr. Dan C. Whitsett, "Brother Dan" to those who knew and loved him in this congregation and city reminds us once again that nothing is immovable, indispensable nor eternal except the Almighty.

Reverend Betts paid a beautiful tribute last Sunday morning to the man who has meant so much to the First United Methodist Church of Sylacauga. It was outstandingly captured by one who loved "Brother Dan" as did thousands who came under his influence. He was one in a long line of outstanding ministers to serve this church, singular perhaps because it was under his leadership that the present physical plant became a reality.

In 1953, on the occasion of the 100th Anniversary of our church, he said, "Our people are not ready to rest on their laurels." This week, as the members finished paying over a quarter million dollars on the newly dedicated Education Activities Building the one voice seemed to be — "When do we start on the sanctuary?" And, so the "Forward Movement Program" continued with "Brother Dan" as the catalyst. Today, a three phase program of building is complete reflecting an investment of some $4 million.

Reverend Betts pointed out that "Brother Dan" did not put great emphasis on monuments in stone alone, but worked at building up the Kingdom of God through the winning of souls to Christ. This is most descriptive of his life on this earth.

Another generation now lives which never knew this faithful servant of God, yet, his contribution to this church, this community, state, indeed to our present world have preceded him so that he is revered by those who knew him not, yet are aware of his having been in our midst.

Twelve families were re-located to America by his direction, the church assisting in seeing these displaced persons from Austria, Czechoslovakia, Kuwait, Turkey and other far-flung corners of the globe find a new life in Sylacauga. He led the way in the opening of doors for the human rights of those who had been repressed and he never shrank from the call of his conscience to assist the downtrodden.

Loving and forever kind, courageous and steadfast, ever courteous and always forgiving, he never lost his sense of humor — even in the days preceding his death, leaving humorous notes among his instructions for his last rites. These trademarks, combined with the outstanding trait of being able to lead others in a forceful and constructive way, made him a unique individual who leaves an indelible impression on all who came under his influence. Even those who disagreed with his ideas seldom questioned his motives.

The world can ill afford to lose men of the caliber of "Brother Dan." Reverend John Ed Mathison of Frazer Memorial United Methodist Church in Montgomery said to his three Sunday morning congregations last week, "Methodism has lost a giant" and certainly, in Sylacauga there are those who would say "Amen" to this statement.

But, when it happens it becomes our task to take up the gauntlet and using all our energies strive to become a bit of what he was about. This would be pleasing to him, one who always

endeavored to pass on to others all the good he was able to muster for the ongoing of His kingdom.

I shall miss him, as you will, but I hope I'm a better person because of the opportunity of knowing and loving him. We can do no less than honor his memory by constantly striving to do our best for Him.

By a member of First Church, Sylacauga

EVA BAKER GLENN
1893-1983

Eva Baker Glenn was the widow of the Reverend Bascom Clay Glenn, Jr., a minister in the Alabama-West Florida United Methodist Conference. She died July 2, 1983 after a long illness at her home in Troy, Alabama, and was buried in the Family Plot along with her husband, parents, sisters and grandparents in the Louisville, Alabama Cemetery.

Eva Baker Glenn was married to the Reverend Bascom Clay Glenn in 1911. Their first charge together was the St. Stephens Road Methodist Church in Mobile, Al. Her husband preceded her in death by more than thirty years. They had no children.

For forty years Mrs. Glenn shared her husband's Methodist ministry fully and happily. She was a beautiful person and had literary and musical talents which had an important place in their lives. She made the many parsonages in which they lived throughout all the years attractive in the home, and her beautiful gardening added to the charm of their homes. Their Methodist parsonages became a place for gracious and generous hospitality.

In the ministry of the Glenns they served throughout the Conference in Alabama and in Marianna and Pensacola, Florida. After her husband was District Superintendent of the Troy District, he retired, and they chose to live in Montgomery. Upon his death, she returned to Troy, where she had sisters and built a home next door to the one sister who now survives her, Mrs. James Robert Shirley.

Eva Baker Glenn was the daughter of Dr. and Mrs. Calvin Wesley Baker of Louisville, Al., who were descendants of pioneer Alabama settlers who came into the newly opened up area from South Carolina before Alabama became a state in 1819. She was reared in a church oriented home where her mother and her six sisters were all devoted church women. The same devotion can be said for her nieces and nephews.

Mrs. Glenn is survived by three nieces and two nephews: Mrs. John Berry Clifton, Atlanta, Ga.; Mrs. James Joseph Albares, San Diego, Ca.; Mrs. James Howard Gullage, Dothan, Al.; Frederick Norman Stephens, Louisville, Al.; Bertram Baker Norton, Murfreesboro, Tn. Many great and great-great nieces and nephews all mourn her passing.

— Mrs. James Berry Clifton

LUDIE WOODHAM HUGHEN
1902-1983

Mrs. B.I. Hughen was born Ludie Lee Woodham on December 31, 1902 near Samson, Alabama in Geneva County. She was the daughter of Martin Monroe (Bud) Woodham and Julia Greene Weeks Woodham. She had one brother, Roy Martin Woodham.

Ludie Lee Woodham joined the Methodist Episcopal Church South in the Summer of 1912 at Center Ridge on the Coffee Springs Circuit of the Dothan District, Alabama Conference. Coffee Springs is in Geneva County.

She received her elementary training in the public schools of Geneva County, Alabama, and graduated from Coffee County High School, Enterprise, Alabama. She received her secondary education from Troy Normal, Troy, Alabama in Pike County.

Ludie Lee Woodham and Bennett Ivan Hughen were married

December 27, 1921 at the home of Ludie's aunt, Mrs. Henry S. Nichols. Mrs. Nichols' husband, the Rev. Henry S. Nichols (Baptist Minister) was the officiating minister. Witnesses were Mrs. Nichols, Max Nichols, the bride's cousin, and Roy M. Woodham, her brother. The couple had one son, Bennett Ivan Hughen, Jr., born in Birmingham, Alabama on April 1, 1926, who resides with his wife, Minnie, in Andalusia, Alabama. There are two grandchildren and three great grandchildren.

Ludie Hughen was a Public School teacher, a Private School teacher and a wonderful homemaker.

Brother and Mrs. Hughen served many years together in the Methodist ministry, and they were loved and supported by all whom they served. There are several qualities which characterize Ms. Ludie's life.

The first and most important quality in her life was LOVE. She loved God with the deepest devotion. She loved her family tenderly and sacrificially, and her love for the Church was an inspiration to all who knew her. She especially loved Methodist ministers and their families, but her special love for Methodists did not minimize her love for the entire human family. She was a great lover of people. Her last words to her good friend, Mrs. Lawrence, were, "Kiss me on the forehead, dear, I'm so ready and Jesus may come before you return. I love you."

The next great quality that characterized her life was JOY. Ms. Ludie was one of the most joyful Christians that I have ever known. Her laughter was contagious, and the exuberance of her life was manifest even in the years of declining health and suffering. She always had a warm Christian greeting for everyone.

Carol Kinney of Wesley Manor said of her. "Ms. Ludie Hughen was a very special person to me. She was always bright and cheerful."

Another quality that so characterized her life was HUMOR. Whenever you visited Ms. Ludie, you never left without having gotten a good laugh about something. She could take the very ordinary things of life and generate fun. She spent her last days in Wesley Manor retirement home at Dothan, and in her declining years with much laughter she would say, "The ladies of Wesley Manor are the wealthiest in Dothan. They have silver in their hair, gold in their teeth, and gas on their stomachs." Such quips were very characteristic of her life to the very end.

Her funeral was August 17, 1983, in the Chapel of Foreman Funeral Home in Andalusia, Alabama, with the Rev. Lester Spencer, Pastor of First United Methodist Church, Dothan, Alabama and the Rev. Robert L. Wilson, Pastor of First United Methodist Church, Andalusia, Alabama, conducting the service. Dr. Wilbur L. Walton led the prayer. Mr. Henry Roberts, Administrator of Wesley Manor, sang at her request. She was buried beside her husband, Brother B.I. Hughen, who departed this life on February 23, 1968.

A person like Ms. Ludie will never die in this world nor the world to come. She has become so much a part of the lives of all who knew and loved her that all the beautiful qualities of her life will live on in us. When she passed from our midst, I thought of these words:

"I know not how long my life will last,
But I only hope that when it is past,
Someone will smile and shed a tear,
And feel with assurance that Heaven is near."

— Robert L. Wilson

JENNIE LEONA TRIMBLE LYNCH
1886-1983

On October 20, 1886, a baby girl was born in Cullman County, Alabama to William Sidney and Julia Rollins Trimble. She was given the name Jennie Leona. At the age of thirteen, Jennie Leona joined the Sharon Grove Methodist Protestant Church near Cullman, but the thing that linked her so closely to Methodism for almost a century was her marriage on October 12, 1903 to Pickney A. Lynch. Sixteen years after their marriage, Mr. Lynch entered the Christian Ministry through the Methodist Protestant Church; and fourteen charges were to be blessed by the warm love, deep commitment, and challenging Christian ministry of this fine couple in both the Methodist Protestant and Methodist Churches.

To this union, five children were born: H. Oren Lynch, who preceded his parents in death in January of 1942; Mrs. Opal L. Fannin, Goshen, Alabama; Reverend Robert L. Lynch, Opelika, Alabama; Mrs. Rachel L. Rodgers, Brundidge, Alabama; and Martin Lynch, Pensacola, Florida.

This fine, Christian lady was an inspiration to all who knew her; she was a tower of strength to the weak; she was a true friend to the lonely and friendless; she was a source of genuine comfort to those in sorrow; she was never too busy to care, and never too tired to try to lift a burden; and these noble traits were expressed in such a humble and unassuming manner. Her devotion to, and love for her husband and her children was second only to that shown her Lord, and expressed in a lifetime of service to her Church.

Funeral services were held on October 29, 1983, at the Brundidge United Methodist Church where Mrs. Lynch had been a member since her husband's retirement, and where she had attended regularly until a few months prior to her ninety-seventh birthday. These services were conducted by her pastor, the Reverend Bruce Fitzgerald and Dr. Cecil E. Bradley. Her body was laid to rest next to her late husband in the Lakeview Cemetery in Brundidge to await the resurrection; but, her spirit was commended to God who must have awaited her entrance into that "City not made with hands" with those welcomed words, "Well done, thou good and faithful servant; thou hast been faithful over a few things, I will make thee ruler over many things; enter thou into the joy of the Lord."

— Clifford M. Abbott

NONNIE THRASH MABREY
1907-1983

Mrs. Mabrey was a native of Chilton County where she lived most of her life. She met her husband, the late Reverend Solomon Frank Mabrey, when he came as pastor to the Jemison Charge. Later they moved to north Alabama where their daughter, Ruby Louise, was born. Their stay there was shortened by the illness and death of Mr. Mabrey, causing Mrs. Mabrey to move back to Jemison and the home of her parents and brother, C.T. Thrash.

Mrs. Mabrey received spiritual guidance from her parents and remained active in the Rocky Mount United Methodist Church as long as she was able. Through diabetes she became totally blind and suffered the loss of both legs. After the death of her parents, she was under the care and sponsorship of her brother, C.T.Thrash. She was buried at Rocky Mount at the age of 76. Her survivors are her daughter, who lives in Houston, Texas, and her brother.

SARAH ALICE CARROLL TATE
1891-1984

Sarah Alice Carroll was a young active member of Stewart Avenue Methodist Church in Atlanta, Georgia, when an Emory University student, Henry L. Tate came as student pastor to her church. With their marriage this couple formed a team that for many years served the Methodist Church in Alabama. In his Memoir Rev. Tate was described as one of the most gifted, trusted men of the Alabama-West Florida Conference: Dean, Registrar, Secretary, Treasurer, and the first Financial Secretary of the Conference. Mrs. Tate assisted him in every capacity.

To this couple were born two children: Virginia and Henry Lanford, Jr. Virginia is now Mrs. Henderson Herod of O'Fallon, Illinois; Henry lives in Rockville, Maryland. Both are talented and active in the ministries of the Methodist Church. Mrs. Tate also had three grandchildren: Alan H. Herod, Elizabeth Carroll Herod, and Jeffrey Brian Tate.

Mrs. Tate was a strict disciplinarian in her home. The family had to be on time for meals three times a day. Yet, in her busy routine, she had time for kindness and beauty at home. Her children's friends were welcomed even when brought home unexpectedly for meals. Her yardworker, Les, also was served as the family. Mrs. Tate had a garden, and flowers were always in evidence in the house. She was not especially fond of cooking but did manage to remember her neighbors with fresh-baked cake on special occasions.

In the many charges where Rev. Tate served, Mrs. Tate also served. She taught Sunday School classes, held office in the Missionary Society, joined the Garden Clubs, collected contributions for charities in her neighborhood, even in her last years. During her membership at Aldersgate in Montgomery she was twice President of the Woman's Society of Christian Service. She was a regular attendant at Sunday School and Church services. Very independent in spirit, Mrs. Tate was alert to the news of the day, kept a keen sense of humor, insisted on managing her house alone, and still touched her many friends with joy, day after day, by telephone. She will long be remembered with love and admiration.

FANNIE WRIGHT TURNER
1898-1984

Mrs. Fannie Wright Turner was born in Shreveport, Louisiana, to the parents of Joe and Mira Wright, November 21, 1898.

She joined Fairfield Methodist Church at an early age. While matriculating at Wiley College, she met the late Reverend Walter Lee Turner, whom she later married.

They became involved in Missionary work in many foreign countries, and lived in Africa for several years. After returning to the United States they made their home in Birmingham, Alabama. She was dutiful in her church duties with her late husband, who served as pastor of the Saint Paul United Methodist Church, Downtown Birmingham, Alabama; Warren Street, Mobile; St. Paul, Montgomery. For six years he served as District Superintendent of the Huntsville District in the Former Central Alabama Conference. Mrs. Turner was a devoted wife to her husband as they served the church together.

Mrs. Turner was the first President of the Women's Society of Christian Service of the Former Central Alabama Conference. After her husband's death, she continued her involvement in religious, social and educational activities, including matron at the Eighth Avenue Y.M.C.A., substitute teacher in the Jefferson County Public System and Miles College, Birmingham, Alabama.

She maintained active membership in Zeta Phi Beta Sorority, Periclean and Twentieth Century Clubs. Her church affiliation following her husband's death was with the Enon United

Methodist Church, Birmingham, Alabama. She was a member of the National Juvenile Society and Youth Council of the F.A.A.Y. Masons, where she worked faithfully for 36 years.

After living in Birmingham for several years following her husband's death she moved back to Shreveport to be near her sister, Maggie Wright. Shortly after returning to the city, her sister became ill, and while caring for her and continuing her other works, her health also began to fail. After Ms. Wright's death, while still experiencing declining health, she continued keeping in touch with her associations and church through writings and phone calls.

During her lifetime many honors and awards were bestowed upon her. The city of Shreveport named two streets in her honor; namely, Turner Lane and Wright Street.

She was a faithful member of Fairfield United Methodist Church until her death. Mrs. Turner will live on in the hearts and minds of those who knew her in the former Central Alabama Conference. She was a dedicated and consecrated Christian. She loved the church. She went about doing good. Sister Turner departed this life at 11:45 a.m., on March 31, 1984.

Her survivors include two nieces, Mrs. Mae Pearl Watson, Oakland, California, Mrs. Mae Francis Johnson, Los Angeles, California, a nephew, Henry N. Brown, who lived with her in Birmingham, Alabama and still resides in Birmingham and a host of other relatives and close friends.

— Chester E. Brown

Division XI — Miscellaneous

Resolution

Whereas, the Whitaker United Methodist Church of the Dothan District of the Alabama-West Florida Conference of The United Methodist Church is located near the Florida state line and near the Town of Graceville, Florida; and,

Whereas, the orientation, cultural and social ties and mailing address of the majority of the church families are directed towards Graceville, Florida:

Be It Therefore Resolved that the Alabama-West Florida Conference of The United Methodist Church, in session May 27-30, 1984, grant the permission of the Whitaker United Methodist Church to be transferred to the Marianna-Panama City District of the Alabama-West Florida Conference of The United Methodist Church as of June 1, 1984.

Pruitt Willis, District Superintendent, Dothan District

Resolution

Be It Resolved that the following guidelines be observed relative to the Moving Expenses of ministers in the Alabama-West Florida Conference; and that these guidelines be made available to the churches of the Conference:

1) Before moving to a new appointment, an incoming pastor should communicate with the PPRC Chairperson to ascertain the church's policy on paying moving expenses and to discuss moving plans.

2) If the incoming pastor plans to use a commercial mover, two estimates should be secured from the movers.

3) The receiving church is responsible for the moving expenses of an incoming pastor up to a maximum of 7,500 pounds.

4) The cost of packing by the movers, if done, is not the responsibility of the receiving church.

Presented for the Cabinet by Clifford M. Abbott

Recommended Standards For Locating, Building, Furnishing And Maintaining Parsonages In The Alabama-West Florida Conference

The parsonage has long been considered an integral part of the religious establishment in the community. This, a suitable home for the minister and his family is an asset of very real value to the church and its work. If the minister and his family are comfortable and conveniently housed, his efficiency and emotional comfort are greatly enhanced. He should be relieved of the trying and expensive task of either acquiring or discarding certain furnishings and equipment each time he moves. The minister who most often experiences this is the minister who can least afford it.

An adequate, attractive and comfortable parsonage home for the minister and his average size family should be the goal of every pastoral charge of our Conference. Its standards and appointments should be at least commensurate with those of the community in which it is located. It is the responsibility of the pastoral charge to provide the basic furnishings and equipment for every parsonage. In addition to the standards for acquiring, building and maintaining a parsonage as set forth in *The Book of Discipline of The United Methodist Church*, the following standards are recommended as goals to be worked toward in building, furnishing, equipping, improving and maintaining a parsonage within the bounds of the Alabama-West Florida Conference. Upon adoption by the annual session of the Conference these standards shall become the policy of the Conference and shall be included annually in the summer mailing of the Council on Ministries of the Conference program sent to each pastoral charge. In each mailing there shall be a separate copy for each of the following: the chairperson of the Pastor-Parish Relations Committee, the chairperson for the Board of Trustees, and the chairperson of the Administrative Board.

RESPONSIBILITY

1. The pastoral charge shall provide an adequate, comfortable, and attractive residence for the minister and his family and maintain the proper upkeep and furnishings and equipment of the same.

2. The parsonage property shall conform to all the rules and regulations as set forth in *The Book of Discipline of The United Methodist Church.*

3. The parsonage is owned and maintained by the pastoral charge. However, the acquiring of a new parsonage, either by purchase or building, must be approved by the District Board of Church Location and Building.

4. The pastoral charge Board of Trustees, Parsonage Committee, or Pastor-Parish Relations Committee shall inspect the grounds, building, furnishings, and equipment annually to ascertain needed maintenance, repairs and/or replacement or improvement and up-dating. The minister and his wife should be included as part of the inspection team. A report will be made annually to the Charge Conference and to the congregation concerning the needs of the parsonage.

5. Both the Board of Trustees/The Parsonage Committee and the parsonage family should be furnished with a complete and up-to-date list of the furnishings and equipment.

6. The parsonage family should have the following information:

A. Instructions for operation of:

B. Location of vital switches and valves:

C. Whom to call in case of:

D. Where to find:

E. How to fix:

7. The deposit for all public utilities (electricity, water, gas, telephone, TV cable service, etc.) is the responsibility of the pastoral charge Board of Trustees/Parsonage Committee and should be paid for from Church Funds. When there is a change in ministers these utilities should not be disconnected. However, the utility companies should be requested to read all meters to avoid confusion in an orderly change of ministers.

LOCATION

1. In acquiring or building a new parsonage or in the event extensive renovation is being considered, ask: (A) Will the location be conducive to good living on the part of the parsonage family? (B) Is the location convenient to shopping/schools?

2. It is generally felt that the parsonage should not be located next door to the church. When such is the case, there is often a tendency for the church membership to encroach upon the privacy of the home life of the parsonage family.

3. The location or site of a new parsonage must be approved by the District Board of Church Location and Building.

HOUSE ARRANGEMENT
FURNISHINGS AND EQUIPMENT

1. No parsonage should contain fewer than six rooms. There should be a minimum of three bedrooms with ample closet space in each; living room, and/or family room, kitchen and two baths. Additional rooms might be: a half-bath, study, utility room, den, extra bedroom, and a garage or carport.

2. The living room should be large enough so that entertaining is possible, if desired. A minimum of 320 sq. ft. is considered practical. Ideally, the living room should be easily separated or closed off from the rest of the house so that its use can be versatile. Furnishings should include all heavy furnishings such as couch, occasional chairs, tables, lamps, pictures, rugs, or carpet, and draperies or curtains.

3. With respect to the dining room, it is desirable that the room be large enough to seat eight for a meal and that, if possible, it should be separate from the living room and kitchen. Furnishings should include all heavy furnishings such as dining table, chairs, china closet and/or buffet, and rugs or carpet, pictures and draperies or curtains.

4. Room arrangements vary from parsonage to parsonage, but where possible, there should be included an area where the family can be "at ease," whether it be a kitchen-family room, den or recreation room. Whichever it might be, it should contain a minimum of 224 sq.

ft. A fireplace in the family room is a real asset. Furnishings should include all heavy furniture such as couch, comfortable chairs, desk and table plus fire screen and tools, lamps, pictures, rugs or carpet and draperies or curtains.

5. There should be a minimum of three bedrooms. If possible, a private bath should be connected to the principal bedroom. Furnishings should include all heavy furniture such as beds (at least one bedroom with twin beds), good mattresses, mattress covers, bed spreads, pillows, box springs, dressers, and/or chest of drawers, plus rugs or carpet. At least one full length mirror should be provided.

6. Two baths are considered essential; and in larger houses an additional half-bath should be provided.

7. Kitchen floors and surfaces should be as easy to care for as possible (vinyl or suitable equivalent should be used). A complete minimum kitchen should include: an electric or gas range, hot and cold running water, a double sink, frost-free refrigerator with freezer compartment adequate for one week's supply of food, automatic dishwasher, 10-12 linear feet of built-in counter work surfaces of proper size and height, adequate storage cabinets or closet for food, utensils, linens, etc., breakfast table and chairs, good light, inexpensive dishes and silverware for use by incoming and outgoing families, an adequate number of electrical outlets, and curtains for all windows. In addition, the parsonage should contain as many labor-saving conveniences as can be afforded. The church itself will benefit from such arrangements. The following are suggested additions: serving table on wheels, and a step-stool for high places.

8. A utility area should be provided that contains a hot water heater adequate for six or more persons, automatic clothes washer, automatic clothes dryer, cleaning supply cabinet or closet, work table or area and sink.

9. A minister's study is desirable in the parsonage even when an office-study is provided in the church. This is a must if such provisions are not made for one at the church. Furnishings will include a desk and office chair, book cases, rugs or carpet, pictures, lamps, typewriter stand, chairs, and a studio couch which can be made into a bed for overnight guests (especially if there is no guest room). In the event there is no office at the church, additional equipment such as a typewriter, mimeograph machine, filing cabinets, storage closet for supplies and other necessary equipment will be required.

10. Other facilities:

A. An adequate heating and air-conditioning system; preferably a centrally located and automatically controlled system which should always be maintained in good working order.

B. Adequate closet and storage space throughout the house.

C. Adequate shelter for the minister's car, either a carport or garage providing space for two cars.

D. The parsonage should be equipped with an adequate TV antenna or Cable TV with two or more outlets. Reception would vary from area to area.

E. A vacuum cleaner should be a part of the parsonage equipment, especially if the house is fully carpeted.

F. Provisions should be provided for emergency escape from the house in the event of fire, especially if the bedrooms are on the second level of the house. Smoke/fire alarms are a must; and fire extinguishers are desirable.

G. All windows and doors should be in good working condition with glass and screens and, in light of the energy crisis, it will be helpful to provide storm doors and double-pane windows.

H. The busy minister's wife will appreciate a desk where she can care for her work.

I. There should be easy and direct passage, if possible, from the kitchen to the bedrooms without going through the living room or study.

J. Sufficient electrical receptacles complying with building code.

K. Two or more telephones and jacks.

11. Suggested room size, not including closets are (as adopted from Board of Architecture, National Division, Board of Global Ministries):

Room	Minimum	Good	Excellent
Living room	240 sq. ft.	280 sq. ft.	320 sq. ft.
Bedrooms	120 sq. ft.	180 sq. ft.	210 sq. ft.
Dining room	120 (for 6)	179 (for 8)	210 sq. ft.
Family Room or Den	224 sq. ft.	252 sq. ft.	320 sq. ft.
Kitchen	90 sq. ft.	140 sq. ft.	180 sq. ft.
Study	80 sq. ft.	96 sq. ft.	120 sq. ft.
Baths	35 sq. ft.	50 sq. ft.	60 sq. ft.

THE MINISTER'S FAMILY WILL PROVIDE

1. Linens
2. Quilts and blankets
3. Dishes, China and Crystal
4. Silverware
5. Cooking utensils and small kitchen appliances
6. TVs, radios and family entertainment equipment
7. Personal items and special equipment needed
8. Insurance on all personal belongings

PARSONAGE GROUNDS

1. The parsonage grounds should include adequate front, side, and rear yards with a fenced-in area to provide play areas for small children.

2. All permanent planting such as trees and foundation shrubbery is the responsibility of the church and planned by a landscape architect whenever possible. A minimum of two outdoor water faucets should be provided for the watering of the lawn, plants, and other outdoor needs.

3. There should be adequate drainage of all surface water from the yard area; an adequate and good-working septic tank or public sewer connection; availability of all public utilities; and an outdoor clothes-drying line.

4. An adequate and good-working power mower is an essential part of the parsonage equipment if the lawn is not cared for by the church.

5. An outdoor patio area with some patio furniture is a happy addition.

6. Landscaping and exterior care of the parsonage should be a credit to the church in the community.

CARE OF THE PROPERTY

1. The minister and his family should care for the parsonage as good stewards for the Lord's property, carefully avoiding undue wear and tear, but at the same time they should "be at home" in the parsonage, knowing that the home and furnishings are to be used with inevitable and expected depreciation.

2. The minister and his family are responsible for the repair or replacement of furnishings when, through negligent use of furnishings, breakage results; however, ordinary wear and tear, such as is expected when a house is lived in, is the responsibility of the Board of Trustees/Parsonage Committee.

3. An adequate amount should be placed in the church budget annually for insurance of the building, furnishings, equipment and for public liability. The minimum amount of insurance carried on the parsonage should be equal to 80% of the replacement value of the building, furnishings, and equipment. The minister is responsible for insuring all his family's personal items.

4. There will be a natural depreciation of property and furnishings which calls for repairs and replacements.

5. It is extremely helpful to have a plan as to what repairs, replacements, or additions will be made to the parsonage, even if, for financial reasons, some of them have to be postponed. It is easier for the Minister's family to live in an adequate situation if they know there is an intention and desire for improvement on the part of the church.

6. Each pastoral charge should place an amount in the budget annually for normal maintenance and repairs to the building, furnishings, and equipment or the replacement of same if necessary. The minimum budget amount for the maintenance expenditures should be equal to approximately 20% of the value of the parsonage, furnishings, and equipment.

7. Time and funds placed in the parsonage to keep it in good condition are good investments and may very well serve as a preventive to even greater expenditures in the future.

8. All broken and worn-out furniture or equipment should be removed, and not stored in the attic or basement.

9. The Board of Trustees/Parsonage Committee are responsible for seeing that all necessary work is completed to keep the parsonage and furnishings in good repair.

10. The minister's wife should be consulted in the selection of furnishings and equipment. Moreover, her taste should be considered in determining color schemes and decor.

11. All electrical appliances, wiring and service panels as well as gas furnaces and appliances should be inspected periodically to ascertain if safe and adequate.

WHEN THERE IS A CHANGE IN MINISTERS

1. Serious problems arise at moving time when the time between departure of outgoing pastor and arrival of incoming one may be simultaneous. A clean parsonage is much to be desired by all. The following are set as guidelines so that we can more nearly arrive at some conclusion as to "what is a clean parsonage?"

2. It is urged that a minister's family try to do periodic cleaning so that when moving time comes, the task of leaving a clean house will not be overwhelming. Each family is urged now to clear out unusable items (lamps, chairs, old curtains, etc.) that have accumulated in attics, basements and garages; this being done with the approval of the parsonage committee.

3. As close to moving time as possible, each family should wash windows, screens and window sills, and leave curtains, draperies, carpets, shades and blinds clean. If needed, a professional cleaner should be used.

4. Special attention should be given to particular areas. Drawers and closets should be left empty and clean. Cabinets in bathrooms, kitchens, storage rooms and attics should be empty and clean. As already mentioned, mattresses and springs should be vacuumed and in good repair. The refrigerator and stove, as well as all other appliances, should be clean and in working order. Check light fixtures, exhaust fans, hot and cold air ducts to assure cleanliness.

5. Floors should be clean and waxed. Sanding and refinishing are the responsibility of the church. Walls and woodwork should be painted at least every four years, or more often if needed, especially in much-used rooms (kitchen, den, children's rooms) with care being taken by the parsonage family to clean areas where a little cleanser can do the job. Periodic pest extermination of both new and old parsonages should be made and the expense borne by the church.

6. The outgoing minister's family should be responsible for leaving the parsonage clean, and every minister should strive to leave his parsonage in better condition than he found it.

7. The Board of Trustees/Parsonage Committee should be responsible for thoroughly cleaning and preparing the parsonage for the reception of the new parsonage family.

8. All utilities should be in the name of the church so they are left connected when the outgoing minister moves.

9. Pets should be kept out of doors. Damage done to the parsonage or its furnishings by pets are the responsibility of the minister whose pet caused the damage.

10. The Board of Trustees/Parsonage Committee should tour the parsonage with the incoming minister to explain special situations, certain conditions and plans, and to ask if there are specific needs that he or his family has that are not provided for in the parsonage.

11. The District Superintendent will notify the churches in his District that it is Conference policy for the receiving church to pay the moving expenses of the incoming minister.

THE BOARD OF TRUSTEES/PARSONAGE COMMITTEE

1. The Board of Trustees/Parsonage Committee, or the Pastor-Parish Relations Committee should meet often enough and be familiar enough with parsonage needs to take the initiative in improving the parsonage. However, no inspection of the parsonage should take place without the common courtesy of first notifying the minister's wife of the date and time, and to ask if this is convenient. In fact, it is recommended that the minister's wife be a member of the Parsonage Committee.

2. It is suggested that this committee visit other parsonages, particularly those recommended by the District Superintendent as being representative of these standards.

3. Maintain duplicate inventory lists of furnishings and equipment, one at the parsonage and the other in the committee's records.

4. When a gift of furniture or equipment is presented, designate whether it is to remain in the parsonage or is a personal gift to the minister and his family.

5. Discarded furniture or equipment from member families of the congregation should not be accepted by the committee nor placed in the parsonage for use except in extreme cases of emergency and then only on a temporary basis.

6. Provide necessary food, help and counsel for the incoming parsonage family. Moving day can be a hectic day in the life of any parsonage family and thoughtful and helpful courtesies are genuinely appreciated.

7. Suggest that member families of the congregation give the new parsonage family time to "get settled" before calling on them in order that they might present their best selves.

OTHER SUGGESTIONS

1. The congregation likes to see the parsonage; therefore it is suggested that "open house" be held from time to time. The Parsonage Committee, the Pastor-Parish Relations Committee, or some other organization in the church might help the minister's wife sponsor such an event.

2. The parsonage is the home of the minister and his family during their occupancy, and their rights and privacy should always be observed by the members of the congregation. However, the parsonage family should take good care of all parsonage property, never abusing it and observing the rule to always leave the parsonage property in better condition than they found it.

3. If an adequate parsonage is to be provided and maintained there is involved a definite plan of procedure which is to be understood and observed by both the church committee and the minister's family. Best results are obtained as the minister's family and the church committee work together, feeling perfectly free to discuss the needs with each other. The adequate, comfortable and attractive parsonage is brought about by common understanding and cooperation between both the family and the church committee. Thus, the objective of the parsonage family will be to give the parsonage and its furnishings the best of care. The objective of the church committee will be to promote the living efficiency of the parsonage family and their comfort.

4. It should be remembered that a house reflects character, and that the condition of the parsonage is no negligible element in the reputation both of the tenant and the owner. Happy is the minister who can be proud of his church and for the kind of parsonage provided for his use. Happy is the church whose parsonage family cares for the home provided for them as good stewards.

It is clearly the responsibility of the local pastoral charge to give attention to the matter of providing an adequate, attractive and comfortable home for the minister. Let the pastoral charges accept this duty and render this important service to the minister's family to the very best of their ability.

Resolution

Whereas, during the year of 1984 we celebrate the 200th anniversary of Methodism.

Whereas, our church began as a movement taking the Gospel of Jesus Christ to people where they were.

Whereas, we have prided ourselves on being an inclusive, evangelical church — ministering to all regardless of race or economic status.

We have become alarmed at the rapidly growing rate of churches which are located in the downtown areas of the cities within the bounds of our conference which are selling their present church plants, and relocating in the suburban areas of the cities.

In most of these situations the reason for their relocation is the decline in church attendance. However, the population surrounding the church plant seems to remain stable. The reason for the decline in attendance seems to be related to the change in the race or economic status of the population surrounding the church.

Therefore, since we as a church are called to minister to all people, **be it resolved** by the 1984 Alabama-West Florida Annual Conference of The United Methodist Church, that we restrict the sale of United Methodist property in the inner-city areas of our conference to those situations that have changed from a residential community to a strictly commercial district, and that we make every effort to establish a viable ministry in the inner city areas of our conference.

If the property is to be sold we ask that the district superintendents show the annual conference why it would not be possible to carry on a viable ministry for our Lord Jesus Christ in that location.

We further urge that these situations be given priority attention in financial support from the District Boards of Mission and Church Extension, the Conference Board of Evangelism and if the situation warrants it, from the Ethnic Minority Local Church Fund and the Equitable Salary Fund.

We urge that every effort be made by the leadership of our conference to acquire ministerial leadership for inner city churches with the special commitment and gifts that are required to minister in these special situations.

We urge that equal concern be shown for re-organizing the inner city churches as well as establishing new churches in the suburbs. We encourage the lay leadership of other more stable churches, to offer their support to these struggling congregations as they seek to reach out to the communities around them with the message of "Grace and Freedom" that is so much a part of our heritage and which our Lord Jesus Christ has called us to proclaim.

Submitted by Rev. James H. Overbeck

Resolution

Be it resolved, that the Alabama-West Florida United Methodist Foundation jointly with the Council on Finance and Administration of the Alabama-West Florida Conference of The United Methodist Church, are hereby authorized and directed to incorporate a corporation not for profit under the laws of the States of Alabama and Florida, and to apply for tax exempt status thereof pursuant to the Internal Revenue Code of the United States, using the name THE ALABAMA-WEST FLORIDA UNITED METHODIST DEVELOPMENT FUND, INC.

The Articles of Incorporation and Bylaws shall be similiar in purpose and scope to those set forth at Annual Conference, 1984, subject to revisions made by The Alabama-West Florida United Methodist Foundation, Inc. and the Alabama-West Florida Conference Council on Finance and Administration so that all requirements for tax exempt status are met, all requirements of the DISCIPLINE and State Laws are met, and the Articles of Incorporation and Bylaws are internally consistent.

All action of the Council and Foundation regarding this corporation shall be subject to approval by the bishop and shall be subject to amendment by a simple majority of laity and clerical members of the 1985 annual conference present and voting.

Alto V. Lee, III, President
The Alabama-West Florida United Methodist Foundation, Inc.
Ann N. Johnson, Executive Director
The Alabama-West Florida United Methodist Foundation, Inc.

Proposal & Agreement

ALABAMA-WEST FLORIDA CONFERENCE FUND-RAISING PROGRAM

An effective fund-raising program in the Alabama-West Florida Conference should enable the Conference to raise the funds needed for its specified causes, and should also benefit the on-going program of the local churches, especially in the area of financial stewardship.

I. The proposed Conference Program Plan requires the support of the local churches and is based on the following premises:

1. That the Annual Conference give thoughtful and enthusiastic approval of the fund-raising program.
2. That there be active participation in the Program by the Resident Bishop, District Superintendents, Conference Staff, Pastors, Lay Leaders and other members of the churches.
3. That the methods, leadership, and basic program offered by the Office of Finance and Field Service be followed.
4. That all local churches be encouraged to cooperate in an unified effort to secure financial commitments to meet the program goal.

II. The proposed Conference Program would be carried out in three phases, as follows, with suggested dates:

1. PREPARATION PHASE — June 1 to December 31, 1984

a. Resident Director from Office of Finance and Field Service assigned and in residence part time.
b. Conference Committee enlisted and functions under guidance of Resident Director.
c. Calendar established, promotional/interpretation/guidance materials prepared and distributed, office established, etc.
d. District and Local Church Committee organized.
2. INTENSIVE PHASE — January 1 to May 31, 1985
a. Resident Director in residence full time.
b. Conference-wide Pastors & Spouses meeting, District Rallies and Cluster Workshops, for information, inspiration, and training.
c. Local Church Committees function to implement program through information, inspiration, and invitation to members to respond with financial commitment.
d. Commitments are received and reports shared with churches and Annual Conference.
3. FOLLOW-UP PHASE — June 1, 1985 to May 31, 1988
a. Payment period of financial commitments.
b. Reports on progress of program shared with local churches.
c. Regular "record of giving" reports distributed.
d. Opportunity given for churches not participating at time of Intensive Phase to do so at an alternate time.
e. Additional informational materials developed as needed and desirable.

III. The proposed Program Financial Goals are to be as follows:
1. Causes and Goals:

New Church Development and Church Revitalization	$1,500,000
Blue Lake Assembly	1,250,000
Homes for Conference Claimants	500,000
	$3,250,000

2. Within this Total Goal, the following costs would be included:
a. Program Costs $60,000
The allowance is for secretarial help, office costs, printing, mailings, telephone, etc. It is customary for a representative of the Executive Committee to jointly approve all expenditures with the Resident Director.
b. Service Charge $70,000
Covers the costs related to the Office of Finance and Field Service. The Service Charge would be payable as follows:
$10,000 by July 1, 1984
$60,000 by May 31, 1985.

IV. The Office of Finance and Field Service will provide the services of a Supervising Director, a Resident Director, and additional Associate Directors as needed during the Cluster Workshops.

Upon action of the Alabama-West Florida Annual Conference on _____, the foregoing proposal and agreement are adopted. The persons listed below are authorized to sign this agreement and to implement this program.

For the Alabama-West Florida Conference:
Bishop Frank L. Robertson
Charles M. Langford, Secretary
C. Everett Barnes, Director Conference Council on Ministries

For The Office of Finance and Field Service:
James L. Barber, Executive Secretary

Prepared by: James L. Barber, Executive Secretary
Office of Finance and Field Service
National Program Division
General Board of Global Ministries
475 Riverside Drive, Room 316
New York, NY 10115

Resolution

Whereas the World Service and Conference Benevolences is the basic financial support for the boards and agencies of the United Methodist Church and the Alabama-West Florida Annual Conference and,

Whereas program development by these several boards and agencies is largely dependent upon this fund and,

Whereas salary support for personnel employed by the boards and agencies of The United Methodist Church and the staff of the Alabama-West Florida Conference Program Council is provided by World Service and Conference Benevolences,

Therefore Be It Resolved that the Alabama-West Florida Annual Conference make the promotion of the World Service and Conference Benevolences program a major priority of this Conference and,

Be It Further Resolved that the District Superintendents be requested to make the World Service and Conference Benevolences apportionment a priority for every Charge Conference with a goal of 90% of the churches in each district accepting and paying this apportionment in 1985 and,

Be It Further Resolved that the District Superintendent's report to the Annual Conference in 1985 and 1986 indicate the effectiveness of this priority by giving the percentage of the Charges in each district that have accepted in full the World Service and Conference Benevolences apportionment.

Presented by the Executive Committee of the Board of Missions

Resolution

We move that this Conference instruct the Conference Council on Finance and Administration, in concert with the Conference Council on Ministries, conduct studies during the 1984-88 quadrennium in order to prioritize the financial goals of the Alabama-West Florida Conference for the next several quadrennia. We suggest the use of any expert means to complete this study.

Reports should be given to the Annual Conference annually on the process and progress of the study. The final report, with goals and strategies should be presented to the Annual Conference at its 1988 session.

Respectfully submitted,
James Sidney Lock

Resolution on Hazardous Waste

Whereas, virtually every kind of hazardous waste except explosives, radioactive materials and infectious biological agents are brought into the State of Alabama by trucks, trains and barges; and

Whereas, this hazardous waste is brought from thirty-five (35) states, from Puerto Rico, from U.S. military bases in the Caribbean Islands and Cuba, and from more than one thousand sites in our own state; and

Whereas, one of the largest hazardous waste landfills in the United States is located in Sumter County at Emelle, Alabama; and

Whereas, the Emelle landfill is operated by the Illinois-based Chemical Waste Management, Inc.; and

Whereas, Chemical Waste Management, Inc., and subsidiaries have been charged with violating toxic waste regulations in at least seven states and are presently faced with numerous lawsuits and indictments; and

Whereas, the U.S. Environmental Protection Agency has presently cited Chemical Waste Management, Inc., for the illegal storage of 2.5 million gallons of toxic PCB's in our own state at the Emelle landfill; and

Whereas, a 1983 U.S. Geological Survey Report questions the safety of the Emelle landfill because "in places where the chalk is fractured, the water resources of the area may become "polluted"; and

Whereas, the first disposal cell dug by Chemical Waste Management, Inc., in August of 1977 was 50 feet by 200 feet and 35 feet deep; and

Whereas, the nineteenth cell currently being dug is 600 feet by 600 feet and 150 feet deep; and

Whereas, Bodka Creek, which is one-half mile from the landfill, flows into the Tombigbee River which is only eleven miles from the landfill; and

Whereas, contamination of this river would endanger numerous communities along the Tennessee-Tombigbee Waterway; and

Whereas, Chemical Waste Management, Inc., has also conducted two "test burns" of some 1.6 million gallons of mixed toxic chemicals aboard incinerator ships operating out of Mobile; and

Whereas, there is reasonable suspicion to believe that this company did illegally burn dangerous dioxins on these test burns two years ago; and

Whereas, Chemical Waste Management, Inc., is proposing to further burn in the Gulf of Mexico 79.7 million gallons, or 330,000 tons of these toxic chemicals aboard the ships Vulcanus I and II, and

Whereas, their control of hazardous waste disposal in the State of Alabama presents a profound threat for a major environmental accident,

Therefore:

Be It Resolved that this session of the Alabama-West Florida Conference support the civic and religious leaders in Sumter and Mobile Counties who are seeking to protect our environment from hazardous waste disaster; and that

We implore the Legislature of the State of Alabama to enact legislation which would bring state regulation in line with federal regulations regarding hazardous waste disposal; and that

We offer our support and commendation to such political leaders as Mr. Charles Graddick, Mr. Don Siegelman, Mr. Jimmy Evans, Mr. Michael Box and Mr. Perry Hand who have taken a strong advocacy role in the matter of hazardous waste regulation.

Submitted by,
Dr. Thomas Lane Butts
Rev. Jerry R. Turner

Resolution

1988 HYMNAL OF THE UNITED METHODIST CHURCH

Whereas, The 1984 General Conference meeting in Baltimore, Maryland, May 1-11, 1984 approved the publication of a new hymnal to be presented to The 1988 General Conference for final approval, and

Whereas, the Hymns of Charles Wesley, numbering more than 6,000 texts, are the single best source of Wesleyan Practical and Doctrinal Theology, and

Whereas, *The 1984 Book of Hymns* of our church contains seventy-two (72) Charles Wesley texts, a decrease of considerable number from previous American Methodist Hymnals, and

Whereas, *The 1984 Book of Hymns* of our church contains an incomplete psalter,

Therefore, Be It Resolved By The Alabama-West Florida Conference meeting in Annual Session May 29, 1984 to relate to our United Methodist Publishing House and The Section on Worship of The Board of Discipleship our hope that no fewer than 72 Wesleyan texts and a full and complete psalter be found in The 1988 Hymnal of The United Methodist Church.

Signed:
Stephen F. McGucken
R. Glenn Massengale

Division XII
Special Session Of Conference

A special session of the Alabama-West Florida Conference, called by Bishop Frank L. Robertson, was held in the Blue Lake Assembly Gymnasium on Friday, November 11, 1983. Bishop Robertson called the session to order at 10:00 a.m.

Rev. Joe Bullington led in the singing of the hymn, "O Worship the King."

Bishop Robertson read selected verses from Psalm 139 and led the Conference in praying the Lord's Prayer. He announced this to be an executive session dealing with a ministerial matter and that only ministers in full connection are allowed to attend.

After action on the matter at hand, Bishop Robertson adjourned the Conference at 10:57 a.m. As he and the Cabinet exited, the Conference sang the hymn, "Lord, Dismiss Us With Thy Blessing."

Full minutes of the Conference action may be found in the confidential file of the Conference Secretary. A list of members registering attendance is given below.

Charles M. Langford, Conference Secretary

Those registered in attendance at the Called session of the Alabama-West Florida Conference meeting at Blue Lake on Friday, November 11, 1983:

Abbott, Clifford M.
Albritton, Walter M.
Allen, Augustus M.
Allison, James L.
Andress, Ernest M.
Andrews, Ellis L.
Andrews, Joel E.
Arnold, Danny R.
Arnold, Frank A., Jr.
Atkinson, W.B., Sr.
Atkinson, W.B., Jr.
Ausley, Rurel R.
Autrey, Kenneth
Avery, Charles
Bailey, Fred
Ballard, Earl L.
Barnes, C. Everett
Barry, William H.
Bates, Joseph
Baxter, E. Zedoc
Beers, Alva E.
Belcher, James A.
Bell, James W.
Bingham, Thomas A.
Blair, Joe Neal
Blanchard, Dallas A.
Bland, John A.
Bonner, John H.
Boozer, Asa
Bottoms, Wilmer R.
Bozeman, Howard
Bradley, Ben
Bradley, Cecil E.
Bradley, Selman D.
Brannon, T. Leo
Brantley, Marion S.
Bridges, W. Earl
Brill, Donald R.
Britt, A.C.
Britt, Charles R.
Britton, C. Edward
Brown, Jake B.
Brown, J. Lamar
Bryan, John W.
Bryan, R. Lawson
Bryars, Paul L.
Bullington, J.H., Sr.
Bullington, J.H., Jr.
Burleson, Edison F.
Butler, Glenn
Butts, Thomas L.
Caddell, Eugene
Calhoun, William E.
Campbell, Karl C.
Capps, Earl R.
Capps, J. Buddy
Carmichael, John C.
Carpenter, James W.
Carr, Norman S.
Chandler, J. Edward
Chandler, Marcus J.
Chesser, W. Thad
Christensen, Leroy
Chunn, David H.
Chunn, Henry Frank
Claunch, James E.
Coleman, Cecil L.
Collins, Robert H.
Connor, Jimmie C.
Cotten, Edward M.
Couey, C. Jonathan
Couliette, J. Carl
Crenshaw, Gillis
Daily, M. Ervin
Dannelly, James P., Jr.
Davis, Fred L.
Davis, Laurel L., Jr.
Dean, Don H.
Devane, Haroll M.
Dickerson, E. Robert, III
Dickinson, John K., Jr.
Dill, Stephen F.
Dismukes, Wallace
Dooling, Jerry M.
Eddins, Henry E.
Edgar, Elvin T.
Edwards, John F.
Edwins, Eugene
Ellisor, John O.
Ellisor, J. Walter
Ellisor, Thomas, Jr.
Enfinger, Floyd C.
Ennis, Marvin
Epps, J. Walker
Evans, Jesse R.
Fail, Charles
Farrow, James
Fillingim, James
Fitzgerald, E. Bruce
Fleming, Dewey
Ford, Curtis S.
Freeman, Gerald
Friedman, John
Fuller, Donald K.
Fuller, W. Fred
Furr, Frank
Gaither, Billy D.
Gamblin, Roy
Gandy, Luther
Garrison, Langdon H.
Gessner, Daryl
Gilbert, George W.
Golden, Douglas
Graham, Keith
Grant, William
Grantham, W. Keith
Grayson, Henry T.

Greenwood, Robert V.
Gregory, Welton
Griffin, James A., Jr.
Griggs, William H.
Guy, Jesse D.
Guy, Otis T.
Hale, Charles H., Jr.
Hall, Billy F.
Hall, Robert E.
Harbour, Alvin N., Jr.
Harris, Thomas S.
Hastings, Joseph E.
Hays, Charles C., Jr.
Helms, Wayne
Henne, Edward D.
Herndon, W. Carl
Higdon, Paul M.
Higgins, Jack C.
Hildreth, Charles H.
Hill, Herbert C.
Hoagland, R.L., Jr.
Holladay, Bobby S.
Holland, Jack
Howell, Leonard
Howington, A.F.
Hughen, G.O.
Hunt, Albert
Hyles, Frank
Jackson, Allen K.
Jackson, J. Carl
Jay, Donald
Jines, James J.
Johns, Roger Dick
Johnson, R. Bruce
Jones, J. Joel
Jordan, Richard E.
Kimbrough, Lloyd H.
King, Gerald L.
King, John W.
Lane, John H.
Lane, Ray C., Sr.
Langford, Charles M.
Lewis, Linwood A.
Lindsey, Warren L.
Lisenby, Joseph W.
Lock, J. Syd
Luckie, Arthur L.
McClure, George W.
McCrary, Hubert E.
McCurdy, Johnie W.
McDavid, R. Neil
McDonald, J. Hugh
McGucken, Stephen
McLaurin, W. Michael
McLean, David E.
McLeod, L. Powers, Sr.
McLeod, L. Powers, Jr.
McVay, David E.
Maddox, Gerald H.
Majors, J. Wilbur
Martin, Davis Y.
Martin, U.L.
Massengale, R. Glenn
Massey, C.A.
Mathison, H. Paul
Mathison, John Ed
Mathison, M.C. (Si)
Mathison, Ovie W.
Matthews, Horatio J.
Maxey, T.H.
Miller, J. Carlisle
Mitchell, Letcher, Jr.
Mixson, Rex M.
Moore, Alton E., Jr.
Moore, J. Hamilton
Moore, Robert A., Jr.
Morris, James
Morris, Rual W.
Mullins, H. Stanley
Murray, David A.
Napier, H. Glenn, Jr.
Nesbitt, Lynn Smilie
Overbeck, James H.
Parker, John T.
Parker, Thomas L.
Penton, Robert D.
Perry, Gary R.
Pickard, William, Jr.
Posey, James A.
Price, A.E.
Rains, James C.
Reams, Joseph H.
Register, Joe C.
Rhodes, Daniel D.
Ridgeway, E.D.
Roberts, Henry E.
Roberts, Malcolm L.
Roberts, Michael G.
Rolen, J. Malcolm
Ross, James T.
Ross, Robert G.
Rucker, Driftwood H.
Sadler, W. Herbert
Savage, James E.
Sawada, Ben
Scott, Frank L.
Scott, Oliver H., Jr.
Sedberry, George M.
Sell, O.M.
Sellers, Ennis G.
Sells, Edwin R.
Seymour, Douglas R., Sr.
Shearer, W.J.R.
Shelton, Gerald A.
Sheppard, Thomas J.
Shirah, Samuel C.
Shults, Leonard H.
Sigler, R.O.
Simpson, W. Carl, Sr.
Sirmon, Glenn S.
Smack, J. Wilson
Smith, Benjamin N.
Smith, Curtis R.
Smith, Marcus H.
Smith, Stephen L.
Sowell, Thomas W.
Spencer, Lamar
Spencer, Lester H.
Spikes, Jimmie R.
Spikes, R. Millard
Spikes, W. Jean
Spiller, Jeffrey R.
Spivey, John Wesley
Stegall, Karl K.
Stinson, Elizabeth G.
Stinson, W. Judson
Sublette, Roy T.
Taylor, Kenneth
Temple, Earle, Jr.
Terry, J. Thomas
Thomas, E. Madoc
Thomas, John P.
Thompson, Timothy H.
Toland, J. Fred
Trent, Timothy
Trobaugh, John D.
Turner, Jerry R.
Turnipseed, Andrew S., Sr.
Turnipseed, A. Spencer, Jr.
Turnipseed, George S.
Vaughn, Robert L.
Vickers, John E.
Vickers, Marvin K., Sr.
Walker, Charles R.
Walker, Richard, Jr.
Walton, Wilbur L.
Warren, R.C.
Watson, B. Michael
Whatley, John M., Jr.
Whatley, Ray E.
White, David R.
Williams, B. Gene
Williams, Garry D.
Williams, J. Douglas
Williams, Norman G.
Wilson, Louie F., Jr.
Wilson, Robert L.
Wingard, Marquis M.
Wingard, Robert W.
Wolfe, Asbury F., Jr.
Wolfe, Paul D.
Wright, Floyd N.
Wright, Richard S.
Zeigler, Fred E., Jr.
Zellner, James A.
Zirlott, Mitchell E.

INDEX

Administrative Agencies, Annual Conference 6, 188
Admitted, Associate Members 191, 210
Admitted, Full Connection 191, 210
Admitted, Probationary Members 191, 210
Alternate Lay Members 34
Appointments 192, 218
Appointments, Post-Conference 214, 218
Appointments, Special (Beyond the Local Church) 192, 214, 218
Appointments, To Attend School 215
Apportionments 207, 292
Bicentennial Celebration 190
Bicentennial Committee 199
Birmingham-Southern College 18, 253
Black College Fund 198
Board Membership and Organization 6, 185
Board of Church and Society 10, 201, 256
Board of Diaconal Ministry 11, 193, 238
Board of Directors, Noah's Ark 19
Board of Directors, United Methodist Children's Home 17, 260
Board of Directors, United Methodist Foundation 17, 279
Board of Directors, Wesley Foundations 18, 253
Board of Christian Unity and Interreligious Concerns 14, 202
Board of Communication/Advocate, Area 14, 202, 272
Board of Education 9, 200, 247
Board of Evangelism 9, 246
Board of Health and Welfare Ministries 11, 202, 258
Board of Higher Education and Campus Ministry 10, 200, 250
Board of the Laity, Conference 11, 200, 263
Board of Missions 9, 199, 243
Board of Ordained Ministry 15, 191, 192, 238
Board of Pastoral Care and Counseling, Area 13, 198, 268
Board of Pensions and Homes for Claimants 16, 202, 273
Board of Trustees of the Annual Conference 16, 204, 295
Brochure of Reports 185
Budget Requests 186
Cabinet Report 194, 296
Cabinet Representatives to Boards, etc. 6, 185

Cabinet View of Spiritual State 296
Camping Committee 249
Certificate of Ordination 195
Changes in District and Charge Lines 207
Chaplains (See also: Appointments Special) 202, 218
Children's Home 17, 260
Chronological Roll 69
Commission, Assembly Ground 12, 202, 264
Commission on Archives and History 14, 198, 269
Commission on Christian Unity 14, 202, 271
Commission on Equitable Salaries 285
Commission on Religion and Race 10, 202, 257
Commission on the Status and Role of Women 12, 263
Commission on Town and Country Work 13, 202, 265
Commission on Worship 13, 202, 268
Committee on Arrangements 7
Committee on Career/Life Planning 12, 202, 264
Committee on Church Growth 196
Committee on Church Location and Building, District 19
Committee on Courtesies and Introductions 7, 194, 204, 296
Committee on Disability, Joint 189
Committee on Episcopacy 16, 195
Committee on Equitable Salaries 16, 203, 305
Committee on Investigation 17, 208
Committee on Journal 7, 196
Committee on Nominations 7, 194
Committee on the Ordained Ministry, District 20
Committee on Program 7
Committee on Resolutions and Petitions 7, 196, 198
Committee on Standing Rules 7, 182, 190
Committee on Superintendency, District 20
Composition of Pastoral Charges 34, 51
Conference Directory 69
Continued, Probationary Members 210
Council on Finance and Administration 15, 203, 289, 298
Council on Ministries, Conference 7, 196, 199, 241
Council on Ministries, District 8, 21, 200
Council on Youth Ministry 6, 12, 34, 200, 248
Council on Youth Ministry, Conference President 12, 34
Credit Union 203, 288
Daily Proceedings 190
Deacons, Ordained, Elected 210
Deaths 197, 211, 313
Diaconal Ministers 178, 216
Disability Leave 211
Discontinued 207
District Conference 186
District Superintendents 6, 186, 207, 290
Districts, Number of 182, 186
Elders, Ordained, Elected 210
Election Procedures 184

Ethnic Minority Task Force 19, 202, 287
Financial Reports 298
Formula, Use of 187, 294
Fraternal Delegate 194
Golden Cross 262
Homes for Claimants 16, 275
Homes for the Aging 17, 262
Huntingdon College 18, 253
Journal 185
Journal Editor (Assistant Secretary for the Journal) 6, 185, 194, 290
Lay Directory, Board or Agency Membership 26
Lay Leader, Conference 34, 184
Lay Leaders, Church 34, 51, 184
Lay Leaders, District 34, 51, 184
Lay Members 26, 34
Leave of Absence 211
Loans and Scholarships 192, 238
Local Pastors 208
Memoirs 313
Methodist Christian Advocate, The 14, 202, 272
Minute Questions 206
Miscellaneous 330
Noah's Ark 19, 244
Officers, Conference 6, 182, 206
Ordination, Service of (see also Certificate) 195
Parsonage Standards Report 196, 330
Pastoral Service Record 69
Pastor's Assembly 15, 202, 273
Pension Payments 273, 306
Preacher's Aid Society, The 17, 203, 288
Program Agencies, Annual Conference 187
Publishing House 193
Registrar 6, 291
Reports (See Board, Committee, etc.) 184, 238
Resolutions 196, 204, 278, 330
Resolutions, Property 204, 330
Retired Ministers 183, 192, 211
Salaries (See Appointments) 16, 207, 237, 285
Secretary, Assistants 6, 190
Secretary, Conference 6, 194, 206
Secretary, Emeritus 6
Service of Commemoration 183, 197
Southeastern Jurisdiction Award 199
Special Funds and Collections 291
Special Session 340
Standing Rules 182, 191
Statistician 6, 193, 194, 239
Sunday School Committee 250
Transfers 210
Treasurer, Conference 6, 193, 206
Trustees 16, 295

Trustees, Birmingham-Southern College 18
Trustees, Huntingdon College 18
Trustees, The Methodist Christian Advocate 14
Trustees, United Methodist Homes for the Aging 17, 262
United Methodist Communications 14, 202, 272
United Methodist Development Fund 281
United Methodist Foundation 17, 198, 279
United Methodist Men, Conference President 34
United Methodist Women 34, 195, 240
Voting (See Election)
Wesley Foundations 18, 253
World Service 207

1983 Statistical Tables of the Alabama-West Florida Annual Conference

The United Methodist Church
The Southeastern Jurisdiction

Frank L. Robertson, Presiding Bishop

Prepared Under the Direction of
Rev. Edward M. Cotten, Conference Statistician

PKY LIBRARY
OF FLA. HISTORY

	Church	Total Members Last Year	Confession Of Faith	From Other UMC	From Other Denominations	Removed By CC Action	To Other UMC	To Other Denominations	Removed By Death	Total Members This Year	Average Atten. Sunday Service	Persons Baptized	Preparatory Members	Number On Constituency	Total Enrolled In Confirmation	Members United Methodist Men	Amount Paid UMM Projects	Members United Methodist Women	Paid UMW Local Projects	Education Leaders	Children All Classes	Youth All Classes	Adults All Classes	Total Sun. Sch. Membership	Average SS Attendance	Avg. Atten. On-Going Classes	Avg. Atten. Short Term Classes	Mem. SS Joining Prof. Of Faith	Value Of Land, Bldgs., Equip.	Value of Parsonage, Furniture	Value Of Other Assets	Indebtedness On Property	Other Debt Current Expenses
201	Andalusia First	805	10	12	3	—	17	2	9	802	228	8	21	—	7	60	600	53	200	47	81	55	207	390	173	35	90	10	811021	103500	117200	27775	—
202	West End	66	—	—	—	—	—	—	—	66	30	—	2	—	—	—	—	—	—	3	3	4	12	22	15	—	—	—	102000	28000	—	—	—
203	Oak Grove	16	—	—	—	—	—	—	—	16	10	—	—	—	—	—	—	—	—	3	—	1	10	14	10	—	—	—	6600	—	—	—	—
204	Red Level	37	—	—	—	—	—	—	1	36	20	—	—	—	—	—	—	10	—	4	—	1	15	20	15	10	—	—	30000	—	—	—	—
205	Baker	50	—	—	—	—	—	—	2	48	24	—	3	3	—	3	—	6	400	5	6	4	10	25	9	7	—	—	35000	25000	—	—	—
206	Baggetts Chapel	51	1	—	—	—	—	—	1	51	60	3	18	—	—	—	—	—	—	11	23	16	20	70	50	15	25	—	35000	—	—	—	—
207	Bellville	7	—	—	—	—	—	—	—	7	—	—	—	—	—	—	—	—	—	1	1	—	6	8	8	5	—	—	60000	—	—	—	—
208	Bermuda	112	8	3	1	—	2	—	1	121	65	3	9	—	—	12	48	10	—	10	21	14	20	65	45	20	20	8	125000	5000	—	—	—
209	Owens Chapel	9	—	—	—	—	—	—	1	8	—	—	—	—	—	—	—	—	—	—	—	—	—	—	—	—	—	—	15000	—	—	—	—
210	Alco	115	2	1	5	4	2	3	—	114	40	1	14	5	—	—	—	—	—	10	13	6	30	59	30	12	12	—	72000	37000	6000	—	—
211	Pollard	36	—	6	—	—	—	2	40	40	—	—	6	5	—	—	—	—	—	3	6	2	12	23	12	10	10	—	30000	20000	10000	—	—
212	Cedar Hill	162	1	2	11	12	—	1	2	142	45	2	16	—	—	—	—	—	—	8	11	8	34	61	39	—	—	—	184800	53300	27600	—	—
213	Fidelis	39	—	—	18	—	—	—	1	20	12	—	3	—	—	—	—	—	—	2	5	3	10	20	10	—	—	—	40000	—	—	—	—
214	East Brewton	292	7	13	6	—	5	9	2	302	136	11	16	—	—	—	—	25	100	20	26	19	81	145	107	75	—	5	500000	75000	—	35000	—
215	Brewton First	476	12	12	6	—	9	9	3	485	174	7	35	31	9	15	215	70	750	31	56	44	142	273	121	30	65	6	1060000	98700	40000	—	—
216	Bolling	10	—	—	—	—	—	—	1	9	7	—	—	—	—	—	—	—	—	2	—	—	7	9	7	—	—	—	30000	—	700	—	—
217	New Home	21	3	—	—	—	—	—	1	23	23	3	—	—	—	—	—	—	—	3	1	3	8	15	14	12	—	1	11000	—	—	—	—
218	Rhodes Chapel	13	1	2	—	—	—	—	—	16	10	1	2	—	—	—	—	—	—	3	—	—	6	9	7	—	—	—	15800	—	400	—	—
219	Castelberry	168	1	3	2	—	13	—	2	159	70	1	11	—	—	—	—	8	254	10	14	10	44	78	40	30	27	—	180000	63000	—	—	—
220	Holly Grove	55	1	3	—	—	—	—	—	59	45	4	—	—	—	—	—	8	35	4	5	10	10	29	26	8	5	—	60000	—	—	—	—
221	Crestview First	465	3	20	2	6	7	5	8	464	196	—	51	35	—	26	275	55	1200	54	39	23	109	225	129	28	15	—	1110000	70000	15819	13403	—
222	Friendship	49	—	—	—	—	2	—	1	46	30	—	—	—	—	—	—	—	—	3	5	4	15	27	20	—	—	—	200000	12500	—	—	—
223	New Bethel	79	2	9	3	—	—	—	—	93	60	4	—	30	—	10	150	14	200	10	—	—	—	10	41	25	—	2	100000	23000	18000	—	1600
224	Cameron Chapel	51	—	—	—	—	—	—	—	51	30	—	5	—	—	—	—	—	—	4	11	11	10	36	20	—	—	—	25000	—	—	—	—
225	Dozier	31	2	2	1	—	—	—	1	35	25	2	—	—	—	—	—	—	—	4	20	2	15	41	30	16	—	—	30000	37000	—	—	—
226	Oakey Streak	15	4	—	—	—	—	—	1	18	22	3	4	—	—	—	—	—	—	—	—	—	—	—	—	—	—	—	30000	—	—	—	—
227	Searight	17	—	—	—	—	1	—	—	16	15	—	3	—	—	—	—	—	—	3	5	—	6	14	13	—	—	—	30000	—	—	—	—
228	Elba First	328	2	1	3	—	1	—	4	329	150	6	32	30	2	26	—	38	350	18	32	20	110	180	117	85	40	2	350000	75000	24000	—	—
229	Ham	10	—	—	—	—	—	—	1	9	15	—	—	7	—	—	—	—	—	—	—	—	—	—	—	—	—	—	18000	—	1000	—	—
230	Evergreen First	402	6	6	2	—	4	1	7	404	120	4	21	11	6	20	100	43	2838	21	21	7	65	114	85	12	—	6	504400	104000	6918	—	—
231	Brownville	29	—	—	—	—	—	—	1	28	25	—	—	—	—	—	—	—	—	3	2	3	10	18	12	—	—	—	15000	15000	—	—	—
232	Mt. Union	20	—	—	—	—	—	—	—	20	—	—	—	—	—	—	—	—	—	—	—	—	—	—	—	—	—	—	15000	—	—	—	—
233	St. Paul	63	—	—	—	—	—	—	2	61	89	—	—	—	—	—	—	27	100	7	32	17	15	71	45	—	—	—	40000	5000	—	1812	—
234	Sandbar	4	—	—	—	—	—	—	—	4	8	—	—	—	—	—	—	—	—	—	—	—	—	—	—	—	—	—	500	—	500	—	—
235	Shiloh	24	—	—	—	—	—	—	1	23	30	9	—	—	—	—	—	9	100	4	5	8	9	24	12	—	—	—	45000	—	3000	800	—
236	Sparta Hill	44	—	—	1	8	—	—	1	36	35	4	18	4	—	—	—	9	150	5	9	13	21	48	25	—	6	1	86000	6200	500	—	—
237	Florala First	196	1	2	2	—	—	—	5	196	110	2	11	—	4	—	—	—	—	10	11	16	25	62	25	—	10	—	360000	77000	—	—	—
238	Excel	96	—	2	1	—	3	3	—	93	50	—	10	—	—	—	—	16	—	6	7	16	20	49	28	18	20	—	118000	30000	—	—	—
239	Frisco City	166	2	1	2	—	—	1	2	168	95	4	24	27	7	27	150	31	240	12	35	16	65	128	92	18	80	2	204000	47000	—	—	—
240	Mexia	49	—	—	—	—	—	—	1	48	—	1	4	5	2	—	—	—	—	5	7	4	17	33	18	9	—	—	40000	—	500	—	—
241	Georgianna First	217	—	3	—	—	5	2	6	207	65	2	21	—	—	—	—	36	515	11	13	11	21	56	36	10	8	—	207460	60000	—	23005	—
242	Oak Grove	32	—	—	—	—	—	—	—	32	20	—	3	—	—	—	—	—	—	—	—	—	—	—	—	—	—	—	19000	—	400	—	—
243	Friendship	53	2	—	1	—	—	—	—	56	44	2	—	—	—	—	—	—	—	8	17	10	22	57	—	19	—	3	90000	—	—	18684	—
244	New Prospect	18	—	—	—	—	—	—	1	17	15	—	—	—	—	—	—	—	3	—	—	—	—	—	—	—	—	—	15000	—	—	—	—
245	Wesley Chapel	37	—	—	—	—	1	—	3	33	20	—	2	—	—	—	—	—	9	93	3	—	—	15	18	12	—	—	54200	—	—	—	—
246	Christian Home	20	—	—	—	—	—	—	2	18	15	—	—	4	4	—	—	—	1	—	—	—	—	—	—	—	—	—	10000	—	—	—	—
247	Hopewell	28	—	—	—	—	—	—	1	27	16	—	4	3	—	—	—	—	—	4	4	2	9	19	9	—	—	—	12000	—	—	—	—
248	Comer Creek	30	—	4	—	—	—	—	—	30	18	—	7	—	—	—	—	—	—	3	—	2	34	39	18	—	—	—	51500	—	—	—	—
249	Kinston	74	5	4	2	—	2	—	3	80	50	3	12	70	—	—	—	13	265	12	22	3	45	82	40	15	20	2	50000	20000	—	1963	—
250	Piney Grove	34	—	—	1	—	—	—	—	35	25	—	—	35	—	—	—	13	554	5	9	2	12	28	28	10	—	1	65000	—	—	—	—
251	Dixie	14	2	—	—	—	—	—	—	16	16	2	1	—	—	—	—	—	—	—	—	—	—	—	—	—	—	—	10000	—	—	—	—
252	Douglas Chapel	11	—	—	—	—	—	—	1	10	10	—	4	—	—	—	—	—	—	—	—	—	—	—	—	—	—	—	11000	—	—	—	—
253	Hamden Ridge	40	—	2	—	—	—	—	—	42	38	—	—	—	—	—	—	—	—	5	2	8	13	28	24	15	—	—	26000	—	1500	—	—
254	May Creek	50	—	—	2	—	—	—	1	51	25	—	—	—	—	—	—	—	—	4	3	4	10	21	15	9	—	—	55000	—	—	—	—
255	Mt. Pleasant	31	—	—	—	—	—	—	—	31	20	—	—	—	—	—	—	—	—	—	—	—	—	—	—	—	—	—	22000	—	600	—	—
256	Pumell	8	—	—	—	—	—	—	—	8	8	—	—	—	—	—	—	—	—	—	—	—	—	—	—	—	—	—	26500	—	500	—	—
257	Antioch	11	—	—	—	1	—	2	—	8	10	—	—	—	—	—	—	—	—	—	—	—	—	—	—	—	—	—	10000	—	—	—	—
258	McKenzie	110	7	1	3	—	—	—	1	120	57	11	22	14	—	—	—	9	250	10	35	10	25	80	35	—	—	—	101000	53000	—	—	—
259	Vera Cruz	17	2	—	—	—	—	—	—	19	26	2	3	7	—	—	—	—	—	—	—	—	—	—	—	—	—	—	12000	—	—	—	—
261	Franklin	14	—	—	—	2	—	2	10	12	—	—	—	2	—	—	—	—	—	—	—	—	—	—	—	—	—	—	10000	—	—	—	—
262	Monroeville	574	4	9	2	123	12	6	3	445	203	7	22	16	8	28	972	42	789	38	78	69	136	321	181	78	31	6	800000	65000	18000	89000	—
264	Gantt	9	—	—	—	—	—	—	1	8	6	—	—	—	—	—	—	—	—	—	—	—	—	—	—	—	—	—	2300	—	—	—	—
265	Mt. Zion East	102	10	1	1	—	—	1	4	109	62	5	10	—	10	—	—	15	169	15	7	9	48	79	45	10	—	10	85000	35000	3000	—	—
266	Mt. Zion West	83	—	—	—	—	2	—	—	81	35	—	—	—	—	—	—	—	—	4	9	5	10	28	25	8	—	—	50000	15000	—	—	—
268	Friendship Opp	26	—	—	—	—	—	—	—	26	—	—	—	—	—	—	—	—	—	4	3	4	9	20	10	—	—	—	13000	—	—	—	—
269	Opp First	421	5	4	9	17	—	8	7	407	185	8	38	46	—	19	700	80	1410	26	74	33	157	290	170	115	87	3	661000	85000	34891	11772	839
271	Opp Memorial	55	—	—	1	—	—	1	1	54	40	—	4	4	—	—	—	11	25	6	7	5	24	42	30	10	—	—	100000	40000	—	—	—
272	Hartwood	35	—	—	—	—	3	2	30	24	—	—	2	13	—	—	—	—	—	4	2	5	8	16	11	—	—	—	56000	—	367	—	—
273	Repton	51	2	1	—	—	2	8	3	41	20	2	2	13	2	—	—	—	—	4	7	4	7	22	13	5	—	2	56000	33500	1342	—	—
274	Springhill	105	4	1	1	—	1	4	2	104	44	1	11	34	4	—	—	—	—	10	11	5	35	61	35	15	48	4	73000	—	6779	—	—
275	Wallace	30	—	1	—	—	—	—	1	30	22	1	1	—	—	—	—	—	—	3	4	1	12	20	17	10	—	—	50000	—	1000	1175	—
276	Woodlawn	36	—	—	21	—	—	—	15	11	—	—	4	6	—	—	—	—	—	3	3	1	8	15	9	4	—	—	25000	—	604	—	—
277	Macedonia	118	—	—	—	—	—	5	5	109	50	—	5	2	—	—	—	11	40	5	9	5	30	49	40	10	—	—	30000	17500	—	—	—
279	Samson	223	1	3	3	—	3	—	1	226	70	3	11	—	—	—	—	—	—	13	13	13	42	81	52	12	24	—	225000	100000	—	50000	—
280	Asbury	29	—	—	—	—	—	1	2	26	15	—	—	—	—	—	—	—	—	—	—	—	—	—	—	—	—	—	4000	—	4962	—	—
281	Bethel West	76	6	3	1	—	—	—	1	85	60	8	3	—	6	—	—	—	—	8	14	15	25	60	40	15	—	6	45000	20000	2094	—	—
282	Bethlehem	17	—	—	—	—	—	—	—	17	30	—	—	—	—	—	—	—	—	—	—	—	—	—	—	—	—	—	14000	—	150	—	—
284	Jenkins Chapel	30	—	—	—	—	—	—	—	30	30	—	—	—	—	—	—	—	—	—	—	—	—	—	—	—	—	—	13000	—	1039	—	—
285	Providence	114	—	—	—	—	—	—	—	114	55	—	19	—	—	—	—	—	—	4	4	12	6	35	57	45	18	—	60000	—	800	—	—
288	Coley's Chapel	74	—	—	—	—	2	—	2	70	26	—	7	—	—	—	—	15	76	5	6	3	9	23	17	7	—	—	41500	—	—	—	—
287	Megargel	43	—	—	—	—	—	—	—	43	25	—	11	—	—	—	—	—	—	5	5	6	14	30	20	—	6	—	40000	—	—	—	—
288	Mineola	39	1	—	—	—	—	3	1	36	20	1	—	—	—	—	—	—	—	5	3	4	5	17	15	—	—	1	80000	—	3000	—	—
288	Uriah	85	1	4	—	—	1	—	—	89	54	—	4	—	—	—	—	14	15	8	10	11	38	67	44	—	—	—	90000	50000	—	—	—
290	Centenary	32	—	—	—	—	—	—	—	32	24	—	—	—	—	—	—	—	—	—	—	—	—	—	—	—	—	—	10000	—	500	—	—
291	Lime Springs	117	2	4	—	—	3	2	2	116	50	3	16	—	—	—	—	—	—	9	6	12	20	47	25	12	—	—	61000	—	505	3000	—
	TOTALS	8051	123	133	77	209	114	79	123	7859	3815	144	588	462	71	246	3210	704	11118	591	901	623	2074	4189	2511	887	649	81	10266581	1604200	354170	277389	2439

	Church	Paid On Debt	Buildings And Improvements	Program/ Church School	Other Current Expense	Benevolences Paid Directly	UMW Paid To Conf. Treas	Salary Paid Pastor	Utilities Paid Pastor	Travel Paid Pastor	Pensions Apportioned	Pensions Paid	District Supt. Fund Apportioned	District Supt. Fund Paid	Episcopal Fund Apportioned	Episcopal Fund Paid	Equitable Salary Fund Apportioned	Equitable Salary Fund Paid	Temporary Gen. Aid Fund Apportioned	Temporary Gen. Aid Fund Paid	Pension Crusade Fund Paid	Interdenominational Coop. Paid	General Admin. Paid
201	Andalusia First	8553	21000	29323	55831	1425	1036	22500	3000	3000	8263	8263	1983	1983	524	524	477	477	100	100	—	100	255
202	West End	—	1500	101	3802	—	—	5070	780	1950	807	805	194	193	51	51	47	46	10	—	377	—	25
203	Oak Grove	—	1262	44	525	—	—	1131	174	435	125	125	30	30	8	8	7	7	2	—	179	—	4
204	Red Level	—	507	115	1425	—	—	2208	339	849	307	307	74	74	19	19	18	18	4	4	2	—	9
205	Baker	—	—	140	1100	100	—	5800	—	—	744	743	179	178	47	47	43	42	9	—	—	—	—
206	Baggetts Chapel	—	—	800	—	—	—	4320	—	—	401	401	96	96	25	25	23	23	5	4	—	—	12
207	Bellville	—	1975	226	1019	—	—	2000	400	600	215	215	52	52	14	14	12	12	3	3	—	3	7
208	Bermuda	—	—	5000	48	—	—	—	—	—	1131	1131	271	271	72	72	65	65	14	—	—	—	—
209	Owens Chapel	—	—	—	250	—	—	300	—	900	110	110	26	26	7	7	6	6	1	—	—	—	3
210	Alco	—	—	1086	2532	388	—	7432	2340	2870	1178	1176	283	282	75	75	68	68	14	—	—	—	—
211	Pollard	—	14000	360	2545	100	—	2440	360	500	448	443	108	107	28	28	26	26	5	5	—	—	14
212	Cedar Hill	5708	360	1903	4538	—	—	12000	2782	1800	2024	2024	486	486	128	128	117	117	24	—	49	—	—
213	Fidelis	—	—	446	1074	—	—	900	—	300	201	200	48	48	13	12	12	3	2	—	—	—	6
214	East Brewton	8124	5556	22982	100	3435	320	19422	1400	1900	2936	2936	705	705	186	186	169	169	35	10	—	—	50
215	Brewton First	—	31120	28518	18606	375	1577	21700	3000	4800	6759	6758	1622	1622	428	428	390	389	82	81	536	81	208
216	Bolling	—	2400	97	1282	—	—	870	—	870	185	175	44	40	12	10	11	3	2	2	—	—	2
217	New Home	—	500	150	250	—	—	1356	—	—	159	159	38	38	10	10	9	9	2	—	—	—	—
218	Rhodes Chapel	—	—	94	681	—	—	480	—	480	144	80	35	20	9	4	8	5	2	—	—	—	—
219	Castleberry	—	10759	1800	5140	—	100	9014	1318	2302	1781	2006	427	504	113	140	103	103	21	11	36	10	40
220	Holly Grove	—	—	1775	1925	—	273	3995	982	327	625	625	150	150	40	40	36	36	8	8	—	8	19
221	Crestview First	7294	12908	34845	5775	—	2300	20000	5000	5600	5340	5339	1282	1281	338	338	308	200	64	40	1	40	100
222	Friendship	1236	—	632	605	—	—	2800	2700	2900	791	500	190	190	50	50	46	70	10	—	—	—	—
223	New Bethel	1600	3111	9420	350	1000	—	5000	2300	1700	960	760	230	—	61	—	55	—	12	—	150	—	—
224	Cameron Chapel	—	—	—	398	563	—	2000	440	440	369	369	88	88	23	23	21	21	4	4	—	—	11
225	Dozier	—	1426	232	521	452	—	2000	440	440	283	283	68	68	18	18	16	16	3	—	46	—	—
226	Oakey Streak	—	48	—	349	276	—	500	110	110	98	98	24	24	6	6	6	6	1	—	—	—	3
227	Searight	—	180	47	469	289	—	500	110	110	118	118	28	28	8	8	7	7	1	1	—	—	—
228	Elba First	—	19300	23930	11840	360	1000	15350	3910	3710	4300	4300	1032	1032	273	273	248	248	52	50	440	—	133
229	Ham	—	—	—	200	25	—	1200	—	—	117	117	28	28	7	7	7	7	1	1	119	—	4
230	Evergreen First	—	6373	12318	12132	315	158	12460	3990	3550	3412	3412	819	819	216	216	197	197	41	—	2000	—	105
231	Brownville	—	—	150	—	—	—	3300	—	—	261	—	50	63	25	17	8	15	12	3	—	—	8
232	Mt. Union	—	—	—	—	—	—	600	—	—	83	—	20	—	5	—	5	—	1	—	—	—	—
233	St. Paul	3000	1000	300	1600	—	108	2284	—	834	370	266	89	88	23	23	21	21	4	4	—	4	11
234	Sandbar	—	—	—	350	—	—	120	—	120	46	46	11	11	3	2	3	2	1	—	—	—	1
235	Shiloh	1150	1554	150	635	90	270	1000	—	500	166	166	40	40	11	11	10	10	2	2	—	1	5
236	Sparta Hill	500	600	600	250	150	50	2070	—	150	298	298	72	72	19	19	17	17	4	4	—	3	9
237	Florala First	—	1300	634	6414	—	18	10500	4000	8000	1818	1826	436	436	115	114	105	112	22	22	255	—	30
238	Excel	—	707	873	3448	2300	—	14700	1500	—	1489	1489	357	—	94	—	86	—	18	—	—	—	—
239	Frisco City	—	1490	5833	2157	683	270	12500	2000	2000	1641	1641	394	394	104	104	95	95	20	—	—	—	51
240	Mexia	—	950	130	740	100	—	2200	400	400	359	359	86	86	23	23	21	21	4	—	—	—	5
241	Georgianna First	4900	—	3453	7665	—	637	10470	3530	3000	1940	1940	466	466	123	123	112	112	23	—	—	—	—
242	Oak Grove	—	—	546	270	—	—	2500	150	—	305	332	73	73	19	19	18	17	4	2	—	2	9
243	Friendship	2750	—	1200	—	—	—	2000	1900	—	313	313	75	75	20	20	18	18	4	—	122	36	10
244	New Prospect	—	—	—	55	50	—	140	—	400	87	87	21	21	6	6	5	5	1	1	—	1	3
245	Wesley Chapel	—	4271	200	173	—	—	385	—	1135	217	217	52	52	14	14	13	13	3	3	—	—	7
246	Christian Home	—	—	—	—	—	—	—	—	1200	122	121	29	29	8	7	7	7	1	1	7	1	—
247	Hopewell	—	2000	160	291	—	—	660	300	1000	196	196	47	47	12	12	11	11	2	2	—	2	6
248	Corner Creek	—	—	147	250	—	—	2860	—	260	362	362	87	87	23	23	21	21	4	4	—	—	11
249	Kinston	2951	1160	3981	3265	528	201	5656	1840	1546	615	615	148	147	39	39	35	35	7	—	—	—	—
250	Piney Grove	—	760	3662	1978	125	134	3820	1422	1546	353	353	85	85	22	22	20	20	4	4	—	4	10
251	Dixie	—	—	—	96	—	—	818	—	202	90	92	22	25	6	6	5	—	1	—	6	—	—
252	Douglas Chapel	—	45	—	180	—	—	940	—	280	121	90	29	24	8	8	7	6	1	1	26	1	3
253	Hamden Ridge	—	—	170	460	—	—	317	—	1267	223	222	53	53	14	14	13	12	3	—	—	—	6
254	May Creek	—	1000	231	1628	513	—	700	500	1600	326	326	78	78	21	—	19	—	4	4	—	—	—
255	Mt. Pleasant	—	—	—	110	—	—	276	—	1104	174	174	42	42	11	11	10	10	2	—	—	—	—
256	Purnell	—	—	110	85	—	—	180	—	720	94	94	23	23	6	6	5	5	1	1	—	1	3
257	Antioch	1500	—	—	78	—	—	48	—	144	47	—	11	—	3	—	3	—	1	—	—	—	—
258	McKenzie	—	750	600	850	—	—	5765	—	1200	753	753	181	181	48	48	43	43	9	9	—	9	23
259	Vera Cruz	—	500	—	150	—	—	1200	—	—	126	126	30	30	8	8	7	7	2	—	—	—	—
261	Franklin	—	3000	135	165	—	—	700	200	600	162	162	39	38	10	10	9	9	2	1	—	1	5
262	Monroeville	12150	32760	41183	20946	78	2530	19622	5098	3600	5972	5972	1433	1433	379	379	345	345	72	72	120	72	185
264	Gail	—	—	—	392	—	—	1170	—	—	116	115	28	27	7	7	6	1	1	—	—	1	3
265	Mt. Zion East	—	474	1006	2187	—	75	14100	—	—	1183	1182	284	283	75	74	68	68	14	14	—	14	36
266	Mt. Zion West	—	—	566	3802	—	—	2200	1153	1855	557	557	134	134	35	35	32	32	7	7	240	—	17
268	Friendship Opp	—	28	121	187	—	—	—	—	—	115	—	27	32	7	—	7	—	1	—	24	—	—
269	Opp First	10200	3570	31069	24609	100	401	24040	4303	3875	5834	5834	1400	1400	370	370	337	337	70	—	—	—	190
271	Opp Memorial	—	3528	862	1581	—	—	4150	—	—	552	552	133	133	35	35	32	32	7	6	—	—	17
272	Hartwood	—	2487	445	391	21	—	2720	750	550	392	392	94	94	25	24	23	22	5	4	—	4	12
273	Repton	—	1320	471	690	—	—	1452	684	598	386	386	93	92	24	24	22	22	5	4	—	4	11
274	Springhill	—	512	1880	2591	—	—	3930	1130	700	854	854	205	206	54	54	49	49	10	9	—	—	24
275	Wallace	1485	—	414	1573	893	—	467	291	1642	252	252	60	60	16	16	15	15	3	3	—	—	4
276	Woodlawn	—	984	522	513	—	—	1250	590	500	299	299	72	72	19	19	17	17	4	—	—	—	—
277	Macedonia	—	—	541	1072	—	187	4050	—	600	649	—	156	—	41	—	37	—	8	—	—	—	—
279	Samson	—	20000	885	3217	—	—	9900	1200	1700	1574	1572	378	377	100	100	91	91	19	—	—	—	—
280	Asbury	—	1480	282	154	—	—	1030	100	400	177	177	42	42	11	11	10	10	2	—	—	—	—
281	Bethel West	—	1274	1937	1264	383	—	2217	616	925	520	520	125	125	33	33	30	30	6	—	—	—	—
282	Bethlehem	—	1345	329	307	—	—	846	132	612	147	147	35	35	9	9	8	8	2	—	—	—	—
284	Jenkins Chapel	—	2390	302	607	—	—	974	119	788	189	195	45	46	12	12	11	—	2	—	11	—	—
285	Providence	—	—	425	2660	2750	—	3600	—	1200	638	638	153	153	40	40	37	37	8	—	310	—	—
286	Coley's Chapel	—	409	254	1300	—	—	1928	400	600	440	440	106	106	28	28	25	25	5	—	—	—	—
287	Megargel	—	—	444	328	100	—	1890	252	—	282	282	68	68	18	18	16	16	3	—	—	—	—
288	Mineola	—	—	170	2025	—	—	2038	362	600	329	329	79	79	21	21	19	19	4	—	—	—	—
289	Uriah	—	—	658	2553	—	214	7075	715	1210	802	802	193	193	51	51	46	46	10	—	—	—	25
290	Centenary	—	—	—	120	—	—	204	—	816	167	167	40	40	11	11	10	—	2	—	10	—	—
291	Lime Springs	—	2500	488	1242	—	—	3080	3080	—	724	724	174	174	46	46	42	44	9	—	—	—	—
	TOTALS	71601	249709	284903	244966	17967	11859	387390	74592	94412	80638	79082	19356	18595	5111	4882	4653	4308	971	509	5066	403	1750

	Church	SEJ Adm. Fund Paid	Conference Adm. Fund Paid	District Funds Paid	Blue Lake Operation Paid	World Service Conf. Bene. Apportioned	World Service Conf. Bene. Paid	Ministerial Education Paid	Black Colleges Paid	Missional Priority Paid	Maint. & Amort. Paid	General Advance Paid	Youth Service Fund Paid	Special Day Offerings	Claimants Homes Paid	Conference Advance Paid	Ten Dollar Club	Huntingdon-Bham. Southern Paid	Scholarships Paid	Wesley Foundations Paid	Health And Welfare Paid	Jonaluska Development Paid	Grand Total Paid
201	Andalusia First	182	953	1972	572	6446	6446	1469	608	433	286	6270	129	210	254	170	20	2271	508	572	3412	439	184546
202	West End	18	93	152	56	629	—	—	—	—	—	—	—	—	—	—	—	—	—	—	464	—	15483
203	Oak Grove	3	14	23	—	97	91	—	—	—	—	—	—	—	—	—	—	—	—	—	50	—	4105
204	Red Level	7	35	58	—	240	—	—	—	—	—	—	—	—	—	—	—	—	—	—	192	—	6168
205	Baker	—	—	—	—	580	—	—	—	—	—	—	—	6	—	—	—	—	—	—	141	—	8297
206	Baggetts Chapel	8	46	96	27	313	312	71	—	—	13	—	—	—	12	—	—	110	24	27	6	21	6454
207	Bellville	5	25	41	15	168	168	38	16	11	7	—	—	—	7	—	—	59	13	15	103	11	24836
208	Bermude	—	—	270	—	882	—	—	—	—	—	—	—	—	—	—	—	—	—	—	—	—	6857
209	Owens Chapel	2	13	26	8	86	86	20	—	—	4	—	—	—	3	—	—	—	—	8	5	—	1777
210	Alco	—	136	222	—	919	—	—	—	—	—	—	—	—	—	—	—	—	—	—	389	—	18996
211	Pollard	10	52	84	31	350	349	60	—	24	15	—	—	—	47	—	—	—	—	31	657	24	22332
212	Cedar Hill	—	—	581	—	1579	—	—	—	—	—	261	—	8	—	10	—	—	—	—	250	—	33005
213	Fidelis	—	—	—	—	157	—	—	—	—	—	—	—	—	—	—	—	—	—	—	—	—	2989
214	East Brewton	25	205	700	100	2290	2290	200	50	100	50	45	—	15	90	—	—	500	50	100	525	50	72390
215	Brewton First	148	779	1616	467	5273	5272	1201	497	354	233	3904	—	—	207	200	30	1857	415	467	15000	358	152804
216	Bolling	2	21	44	13	144	124	23	—	—	6	—	—	10	6	—	—	31	11	10	18	10	6080
217	New Home	—	—	—	—	124	—	—	—	—	—	—	—	—	—	—	—	—	—	—	50	—	2522
218	Rhodes Chapel	—	15	34	6	113	50	10	—	—	5	—	—	10	4	—	—	15	—	10	10	4	2017
219	Castelberry	36	126	308	113	1389	1207	213	100	35	50	172	—	—	50	—	—	393	—	89	493	36	36704
220	Holly Grove	14	72	149	43	487	487	111	46	33	22	—	—	—	19	—	—	172	38	43	358	33	11803
221	Crestview First	75	400	1272	369	4166	4165	400	200	100	185	470	—	20	100	—	10	700	150	369	3555	100	113701
222	Friendship	—	—	—	—	617	75	—	—	—	—	—	—	—	—	—	—	—	—	—	—	—	11758
223	New Bethel	—	200	—	—	749	375	—	—	—	—	—	—	—	—	—	—	—	—	—	—	—	25965
224	Cameron Chapel	8	43	69	12	288	150	30	12	—	—	—	—	—	5	—	—	50	—	12	126	8	4882
225	Dozier	—	—	67	—	221	—	—	—	—	—	—	—	—	—	—	—	—	—	—	—	—	6009
226	Oakey Streak	—	11	23	7	76	76	17	—	—	—	—	—	—	—	—	—	—	—	—	100	5	1769
227	Searight	—	—	12	—	92	10	—	—	—	4	—	—	—	—	—	—	—	—	—	100	—	1993
228	Elba First	95	496	800	298	3354	3354	764	250	226	149	3344	100	477	132	1300	10	1182	—	298	2657	228	102036
229	Ham	3	13	—	8	91	91	20	8	6	4	—	—	—	3	—	—	32	—	8	136	6	2046
230	Evergreen First	75	394	812	50	2662	55	100	—	—	118	1867	—	77	105	268	50	—	—	100	1136	50	63302
231	Brownville	6	9	—	10	204	50	20	—	7	—	—	—	—	—	—	—	30	—	8	41	—	3734
232	Mt. Union	—	—	—	—	65	—	—	—	—	—	—	—	—	—	—	—	—	—	—	—	—	600
233	St. Paul	8	42	79	25	289	123	65	27	19	12	10	15	5	11	—	—	101	22	25	25	19	10176
234	Sandbar	1	5	9	3	36	36	8	3	2	1	—	—	—	3	—	—	12	—	3	—	2	740
235	Shiloh	4	19	78	11	129	129	29	12	9	6	10	5	10	5	—	—	46	10	11	3	9	5990
236	Sparta Hill	7	34	73	20	233	232	53	21	15	10	—	25	—	9	—	—	81	18	20	4	15	5429
237	Florala First	40	117	343	128	1418	1200	135	—	85	57	10	—	—	56	—	—	—	—	50	810	25	36717
238	Excel	—	—	356	—	1161	—	—	—	—	—	349	—	—	—	—	—	—	—	—	188	—	25910
239	Frisco City	36	189	392	114	1280	1280	—	—	86	—	75	—	—	51	25	—	—	—	—	843	—	32309
240	Mexia	4	20	53	10	260	260	20	—	10	12	—	—	—	11	—	—	25	—	15	124	10	6008
241	Georgienna First	—	—	462	—	1514	1514	—	—	—	—	—	48	—	—	20	—	—	—	—	573	—	38913
242	Oak Grove	6	35	58	16	235	235	37	15	11	7	—	—	—	6	—	—	58	13	8	103	11	4539
243	Friendship	7	—	74	22	244	—	56	—	4	—	—	—	—	10	—	—	—	19	—	5	—	8641
244	New Prospect	2	10	16	6	68	68	15	6	5	3	—	—	—	3	—	—	24	5	6	51	5	994
245	Wesley Chapel	5	25	52	15	170	90	39	—	11	8	—	—	—	7	—	—	25	5	6	103	—	6861
246	Christian Home	—	14	30	8	95	40	21	1	—	4	—	—	—	3	—	—	10	—	8	35	—	1547
247	Hopewell	4	23	47	14	153	153	35	14	10	7	20	—	—	6	5	—	54	12	14	3	10	5118
248	Corner Creek	8	42	86	25	283	200	—	—	19	—	—	—	—	11	—	—	—	—	10	106	19	4551
249	Kinston	—	—	—	—	480	480	27	—	—	—	—	—	10	—	—	—	—	—	—	1301	—	23782
250	Piney Grove	7	40	85	24	276	276	63	25	18	12	—	—	10	10	—	—	97	21	24	80	18	14755
251	Dixie	—	—	—	—	70	—	—	—	—	—	—	—	—	—	—	—	—	—	—	40	—	1285
252	Douglas Chapel	2	10	21	6	94	—	18	7	5	3	—	—	—	3	—	—	25	—	6	31	5	1744
253	Hamden Ridge	—	—	43	—	174	173	—	—	—	—	—	—	—	—	—	—	—	—	—	100	—	2837
254	May Creek	7	38	77	23	254	254	—	—	17	—	—	—	—	—	—	—	89	20	23	5	—	7133
255	Mt. Pleasant	—	—	42	—	136	50	—	—	—	—	—	—	—	—	—	—	—	—	—	54	—	1673
256	Purnell	2	11	23	7	73	73	17	—	5	3	—	—	—	3	—	—	26	6	7	26	5	1442
257	Antioch	—	—	—	—	37	—	—	—	—	—	—	—	—	—	—	—	—	—	—	—	—	1770
258	McKenzie	17	87	—	52	588	38	34	55	40	26	—	—	25	23	—	—	57	46	52	39	40	10862
259	Vera Cruz	—	—	—	—	98	—	—	—	—	—	—	—	—	—	—	—	—	—	—	60	—	2081
261	Franklin	3	18	—	11	127	126	28	11	8	5	—	—	—	4	—	—	2	9	11	52	8	5322
262	Monroeville	132	689	1425	503	4659	4859	1062	439	313	207	6038	464	—	184	175	20	1642	368	413	6043	317	171838
254	Gantt	2	13	22	8	90	90	20	8	6	4	—	—	—	3	—	—	31	7	8	86	6	2036
265	Mt. Zion East	26	136	223	81	923	922	210	86	62	40	—	—	—	36	200	—	325	72	81	544	62	22619
266	Mt. Zion West	12	64	133	39	435	217	267	9	29	9	49	—	—	17	—	—	—	—	39	142	30	11654
268	Friendship Opp	—	—	32	—	89	—	—	—	—	—	—	—	—	—	—	—	—	—	—	—	—	424
269	Opp First	129	600	1104	404	4551	3540	1000	—	306	200	1780	—	45	160	175	—	—	—	400	2985	310	123456
271	Opp Memorial	12	33	131	20	431	100	50	—	—	12	—	—	—	16	—	—	—	—	—	8	—	11266
272	Hartwood	8	26	87	27	306	291	63	25	20	12	—	—	—	12	—	—	107	12	26	38	20	8690
273	Repton	8	44	92	26	301	301	68	28	20	13	44	—	—	11	11	—	106	23	26	48	20	6637
274	Springhill	17	51	203	54	666	665	127	—	41	24	104	—	—	24	26	—	214	53	45	154	42	13783
275	Wallace	3	15	60	17	196	150	—	5	9	9	—	—	—	4	—	—	45	5	10	202	9	7658
276	Woodlawn	—	—	71	—	233	—	—	—	—	—	—	—	—	—	—	—	—	—	—	25	—	4862
277	Macedonia	—	—	122	—	506	—	—	—	—	—	—	—	—	—	—	—	—	—	—	—	—	5572
279	Samson	—	—	296	—	1228	100	—	—	—	—	—	—	—	—	—	—	—	—	—	426	—	39864
280	Asbury	—	—	33	—	138	—	—	—	—	—	—	—	—	—	—	—	—	—	—	—	—	3719
281	Bethel West	—	—	98	—	406	—	—	—	—	—	—	—	—	—	—	—	—	—	—	276	—	9698
282	Bethlehem	—	—	28	—	115	—	—	—	—	—	—	—	—	—	—	—	—	—	—	—	—	3798
284	Jenkins Chapel	—	—	36	—	148	153	—	—	—	—	—	—	—	—	—	—	—	—	—	—	—	5633
285	Providence	—	74	151	—	498	498	—	—	—	—	—	—	—	—	—	—	—	—	—	158	—	12694
286	Coley's Chapel	—	26	94	27	343	140	50	—	—	—	—	—	—	14	—	—	—	—	23	7	—	5871
287	Megargel	—	—	67	10	220	100	—	—	—	—	—	—	8	9	—	—	—	17	10	101	—	3720
288	Mineolal	—	—	78	—	256	—	—	—	—	—	—	—	—	10	—	—	—	—	—	40	—	5771
289	Uriah	18	93	152	56	626	—	143	—	—	28	—	—	—	25	—	—	100	—	56	284	21	14518
290	Centenary	—	—	72	—	131	—	—	—	—	—	—	—	—	—	—	—	—	—	—	—	—	1440
291	Lime Springs	—	—	172	—	564	—	—	—	—	—	—	—	—	—	—	—	—	—	—	17	—	11567
	TOTALS	1259	6794	16912	4017	62908	44459	8547	2584	2514	1873	24822	786	946	1824	2565	160	10704	1972	3603	46322	2421	1737078

	Church	Total Members Last Year	Confession Of Faith	From Other UMC	From Other Denominations	Removed By CC Action	To Other UMC	To Other Denominations	Removed By Death	Total Members This Year	Average Atten. Sunday Service	Persons Baptized	Preparatory Members	Number On Constituency	Total Enrolled In Confirmation	Members United Methodist Men	Amount Paid UMM Projects	Members United Methodist Women	Paid UMW Local Projects	Education Leaders	Children All Classes	Youth All Classes	Adults All Classes	Total Sun. Sch. Membership	Average SS Attendance	Avg. Atten. On-Going Classes	Avg. Atten. Short Term Classes	Mem. SS Joining Prof. Of Faith	Value Of Land, Bldgs., Equip.	Value of Parsonage, Furniture	Value Of Other Assets	Indebtedness On Property	Other Debt Current Expenses
1	Akron First	30	—	—	—	—	—	—	1	29	13	—	—	—	—	—	—	—	—	—	—	—	—	—	—	—	—	—	34000	—	—	—	—
2	China Grove	7	—	—	—	—	—	—	—	7	18	—	—	—	—	—	—	—	—	—	—	—	—	—	—	—	—	—	10000	—	—	—	—
3	Flatwoods	18	—	—	—	—	—	—	1	17	11	—	—	—	—	—	—	—	—	2	3	1	9	15	9	5	—	—	1200	—	1100	—	—
4	Clark Chapel	6	—	—	—	—	—	—	—	6	10	—	—	—	—	—	—	—	—	—	—	—	—	—	—	—	—	—	8000	—	—	—	—
5	Jacksons Chapel	86	5	—	—	1	—	—	—	90	47	5	28	—	—	—	—	—	—	4	15	10	16	45	34	—	—	—	35000	—	—	—	—
6	Johnson Hill	19	1	—	—	—	—	—	—	20	26	—	7	—	—	—	—	—	—	3	8	4	6	21	19	—	—	—	55000	22000	—	—	—
7	St. Matthew	81	6	—	—	—	—	—	—	87	75	6	18	—	—	—	—	—	—	5	16	19	12	52	40	—	—	—	22000	—	—	—	—
8	Allen	15	—	—	—	—	—	1	1	13	—	—	—	—	—	—	1500	—	—	—	—	—	—	—	—	—	—	—	44000	22700	—	—	—
9	Gainestown	21	1	1	1	—	—	—	1	23	15	2	—	—	—	—	550	—	—	—	—	—	—	—	—	—	—	—	40200	—	—	—	—
10	Gosport	18	—	—	—	—	—	—	1	15	—	—	—	—	—	—	—	—	—	—	—	—	—	—	—	—	—	—	11000	—	—	—	—
11	Perry Chapel	40	2	—	—	—	—	—	1	41	—	2	—	—	—	—	8500	—	—	4	12	12	12	40	35	14	—	—	50000	—	—	—	—
12	Walker Springs	23	2	1	2	—	—	—	—	28	18	—	—	—	—	—	300	—	—	—	—	—	—	—	—	—	—	—	25000	—	—	—	—
13	Bashi	40	5	—	2	—	—	—	—	47	50	5	1	—	—	—	—	9	180	8	12	7	40	67	50	—	—	7	44400	10400	—	—	—
15	Creels Chapel	29	—	—	—	—	—	—	—	29	20	—	—	—	—	—	—	—	—	4	6	4	15	29	15	—	—	—	41000	—	—	—	—
16	Butler First	333	3	3	6	—	6	1	5	333	114	8	39	43	6	18	240	18	2394	16	46	20	76	158	83	25	73	3	455000	57500	—	—	—
18	St. Mary	102	—	—	—	—	—	—	1	101	95	5	23	—	4	—	—	7	—	33	22	26	11	92	75	—	—	—	150000	8000	—	—	—
19	St. Paul	26	—	—	—	—	—	—	—	26	15	—	—	—	—	—	—	—	—	3	4	4	9	20	13	—	—	—	30000	—	—	—	—
20	Wesley Chapel	47	—	—	—	—	—	—	—	47	65	—	—	—	—	—	—	5	—	10	19	5	12	46	23	—	—	—	30000	—	—	—	—
22	Belmont	—	—	—	—	—	—	—	—	—	—	—	—	—	—	—	—	—	—	—	—	—	—	—	—	—	—	—	—	—	—	—	—
23	Brewersville	44	3	3	—	—	2	1	3	44	36	—	—	—	—	—	—	6	—	6	8	6	20	40	30	—	—	—	74000	11000	3402	—	—
24	Whittield	—	—	—	—	—	—	—	—	—	—	—	—	—	—	—	—	—	—	—	—	—	—	—	—	—	—	—	—	—	—	—	—
25	Campbell	13	—	—	—	—	—	—	—	13	8	—	—	—	—	—	—	—	—	—	—	—	—	—	—	—	—	—	11000	—	—	—	—
26	Coffeeville	51	—	—	—	—	—	—	—	51	37	1	—	—	—	—	—	—	—	4	4	2	42	52	36	6	—	—	50000	35000	—	—	—
27	Salipta	14	—	—	—	—	—	—	1	13	4	—	—	—	—	—	—	—	—	—	—	—	—	—	—	—	—	—	52000	—	—	—	—
28	Union Chapel	30	1	—	—	—	—	—	2	29	12	—	—	—	—	—	—	6	20	1	—	—	14	15	8	—	—	—	14500	—	10000	—	—
29	Demopolis First	816	9	15	4	—	17	2	6	819	225	15	101	—	8	35	6300	115	6000	48	102	45	184	379	235	65	115	9	1000000	185000	—	139283	—
30	Eutaw	195	—	1	—	—	—	—	—	196	85	—	32	15	—	—	—	49	247	14	33	11	87	145	75	10	15	—	306504	54437	50000	5515	—
31	Forkland	128	—	—	—	30	—	—	—	98	40	—	—	15	—	—	—	—	—	7	11	17	32	67	35	10	15	—	81000	—	—	—	—
32	Salem	17	—	—	—	—	—	—	1	16	25	—	—	—	—	—	—	—	—	—	—	—	—	—	—	—	—	—	15000	—	—	—	—
33	Mt. Sinai	70	—	—	—	—	—	—	1	69	60	2	20	—	—	—	—	10	400	11	9	8	10	38	25	—	—	—	52000	35000	10000	—	—
34	St. Paul	70	—	—	—	—	—	—	2	68	50	—	17	—	—	—	—	10	300	8	7	9	7	31	15	8	—	—	80000	25000	5000	5000	35000
35	Springfield	64	—	—	1	—	—	—	2	63	45	12	—	—	—	—	—	—	—	3	7	4	7	21	14	—	—	—	34000	15000	1700	—	—
36	Emelle	38	2	—	—	—	2	—	2	36	42	2	1	—	—	—	—	—	—	6	10	7	26	49	40	—	—	2	65000	—	—	—	—
37	Epes	32	—	—	—	—	—	—	2	30	25	—	—	—	—	—	—	—	—	3	5	5	15	28	20	—	—	—	12000	—	—	—	—
38	Gainesville	8	—	—	—	—	—	—	—	8	7	—	—	—	—	—	—	—	—	—	—	—	—	—	—	—	—	—	25000	30000	—	—	—
39	Sardis	34	—	—	—	—	—	—	1	33	25	—	—	—	—	—	—	—	—	2	—	6	—	8	6	—	—	—	25000	—	—	—	—
40	Gastonburg	50	—	—	—	—	—	—	—	50	25	—	2	—	—	—	—	11	1085	6	6	3	13	28	20	—	11	—	85000	—	—	—	—
41	Magnolia	58	4	—	—	—	1	1	—	60	32	4	7	—	4	—	—	—	—	6	12	5	16	39	25	—	—	4	66000	—	—	—	—
42	Geiger	74	—	—	—	—	—	—	—	74	—	1	5	18	—	—	—	—	—	8	12	10	20	50	35	12	—	—	79600	36000	—	—	—
43	Mt. Moriah	31	—	—	—	—	—	—	—	31	10	—	6	—	—	—	—	8	—	4	6	—	6	16	8	—	—	—	7000	—	—	—	—
44	Oak Grove	50	—	—	—	—	—	—	—	50	35	—	9	—	—	—	—	10	—	5	5	8	10	28	10	—	—	—	14000	—	—	—	—
46	Soul Chapel	46	5	—	—	—	—	—	—	51	33	5	4	—	4	—	—	10	—	6	11	8	12	37	25	—	—	5	25000	—	—	—	—
47	Barrytown	12	—	—	—	—	—	—	—	12	11	—	—	—	—	—	—	—	—	—	—	—	—	—	—	4	—	—	15000	—	—	—	—
48	Gilbertown	82	—	—	—	—	1	2	—	79	42	—	13	—	—	—	—	7	100	7	8	8	31	52	35	—	—	—	65000	65000	—	—	—
49	Pleasant Hill	15	—	—	—	—	—	—	—	15	13	—	2	—	—	—	—	—	—	2	3	1	9	15	13	8	—	—	50000	—	—	—	—
50	Toxey	34	—	1	—	—	—	—	1	34	7	—	—	—	—	—	—	—	—	3	—	—	7	10	6	6	—	—	33000	—	1000	—	—
51	Greensboro	533	—	8	3	—	9	3	9	523	170	2	62	22	—	—	—	75	912	25	38	12	75	150	82	35	38	—	865000	76000	—	—	—
52	Havana	59	—	—	—	—	—	1	—	58	18	—	—	—	—	—	—	—	—	5	—	—	18	23	18	—	—	—	28000	22200	—	—	—
53	Grove Hill	281	—	—	3	—	2	—	9	273	83	2	23	18	—	—	—	42	1327	8	20	10	46	84	60	—	—	—	475000	90000	—	—	—
54	Hebron	10	—	—	—	—	—	—	—	10	6	—	—	—	—	—	—	—	—	—	—	—	—	—	—	—	—	—	7000	—	—	—	—
55	Jackson First	647	1	6	4	—	9	8	7	634	175	5	54	—	—	—	—	73	644	33	58	43	153	287	167	52	80	—	1278000	135000	58160	—	—
56	McCanns Chapel	271	2	8	—	1	10	2	1	267	127	9	19	—	—	15	—	26	783	31	26	27	54	138	91	20	—	2	173000	106000	53000	11511	—
57	Union	9	—	—	—	—	—	—	—	9	18	—	—	—	—	—	—	—	—	—	—	—	—	—	—	—	—	—	12000	—	—	—	—
58	Wesley Chapel	29	—	—	—	—	—	—	—	29	—	—	—	—	—	—	—	—	—	—	—	—	—	—	—	—	—	—	27000	—	—	—	—
59	Jefferson	57	1	—	—	—	—	—	—	58	35	1	6	—	—	—	—	—	—	5	12	11	13	41	30	—	—	—	27000	—	1484	—	—
60	Linden	321	1	—	3	—	—	1	2	322	110	3	38	—	—	12	100	27	650	16	42	15	50	123	70	35	20	1	285000	55000	13444	—	—
61	Bethel	15	—	—	—	—	—	—	—	15	6	—	—	—	—	—	—	—	—	—	—	—	—	—	—	—	—	—	27000	—	—	—	—
62	Christopher Chapel	25	—	—	—	—	—	—	—	25	20	—	—	—	—	—	—	—	—	2	3	2	14	21	17	—	—	—	101000	—	—	—	—
63	Cokes Chapel	29	—	—	—	—	2	—	—	27	12	—	—	—	—	—	—	—	—	3	5	15	—	23	12	—	—	—	40000	—	1200	—	—
65	Lisman	42	—	—	—	—	—	—	—	42	25	—	—	—	—	—	—	—	—	—	—	—	—	—	—	—	—	—	36000	30000	—	—	—
66	Pushmata	17	—	—	—	—	—	—	—	17	20	—	—	—	—	—	—	—	—	—	—	—	—	—	—	—	—	—	20000	—	—	—	—
67	Livingston	242	—	2	—	—	6	5	4	229	77	—	28	63	—	—	—	31	437	16	24	11	66	117	58	16	28	—	304800	97100	—	1500	—
68	Marion First	533	4	6	4	—	5	3	4	535	250	6	57	50	4	39	—	85	647	35	69	29	145	278	184	71	64	4	550000	78000	213877	—	—
69	Antioch	21	—	—	—	—	—	—	—	21	20	—	14	—	—	—	—	—	—	2	—	—	—	2	—	—	—	—	25000	—	—	—	—
70	Simpson Chapel	49	—	—	—	—	—	—	2	47	31	—	22	—	—	—	—	—	—	3	6	10	9	28	19	—	—	—	40000	—	—	—	—

	Church	Total Members Last Year	Confession Of Faith	From Other UMC	From Other Denominations	Removed By CC Action	To Other UMC	To Other Denominations	Removed By Death	Total Members This Year	Average Atten. Sunday Service	Persons Baptized	Preparatory Members	Number On Constituency	Total Enrolled In Confirmation	Members United Methodist Men	Amount Paid UMM Projects	Members United Methodist Women	Paid UMW Local Projects	Education Leaders	Children All Classes	Youth All Classes	Adults All Classes	Total Sun. Sch. Membership	Average SS Attendance	Avg. Atten. On-Going Classes	Avg. Atten. Short Term Classes	Mem. SS Joining Prof. Of Faith	Value Of Land, Bldgs., Equip.	Value of Parsonage, Furniture	Value Of Other Assets	Indebtedness On Property	Other Debt Current Expenses
71	Zion Chapel	157	2	1	2	58	—	—	1	103	95	5	39	—	—	—	—	—	—	5	24	12	25	66	41	—	—	—	220000	—	—	—	—
72	Brightwater	58	2	—	—	6	—	—	—	54	25	—	—	—	—	—	—	—	—	3	12	3	8	26	16	5	—	—	20000	—	—	—	—
73	Melvin	45	—	—	—	—	—	—	—	45	20	—	7	—	—	10	—	—	—	5	12	2	25	44	12	—	—	—	90000	50000	5033	—	—
74	New Lusk	32	—	—	—	—	—	—	2	30	25	—	—	—	—	—	—	—	—	3	10	—	10	23	15	—	—	—	77000	—	—	—	—
75	Moundville	286	2	2	1	—	6	8	7	270	101	—	31	—	—	—	—	46	766	12	36	20	90	158	65	35	30	—	655000	43000	9927	6000	—
76	Stewart	76	—	—	1	—	—	1	2	74	46	—	10	—	—	—	—	—	—	7	3	4	38	52	38	13	8	—	40500	—	—	—	—
77	Liberty	7	—	—	—	—	—	—	—	7	9	—	—	—	—	—	—	—	—	—	—	—	—	—	—	—	—	—	50000	—	—	—	—
78	Mt. Carmel	32	—	—	—	—	—	—	—	32	9	—	—	—	—	—	—	—	—	3	—	3	7	13	8	—	—	—	16000	—	—	—	—
79	Mt. Hermon	72	—	—	—	—	—	—	1	71	35	—	—	—	—	—	—	—	—	6	5	4	20	35	35	—	—	—	32000	22000	—	—	—
80	Pleasant Valley	62	—	—	—	—	—	—	2	60	30	—	—	—	—	—	—	—	—	6	4	4	20	34	30	8	—	—	26000	—	—	—	—
81	Rameys Chapel	25	—	—	—	—	—	—	—	25	9	—	—	—	—	—	—	—	—	3	—	—	9	12	9	—	—	—	19000	—	—	—	—
82	Marietta	20	—	—	—	—	—	—	—	20	12	—	4	2	4	—	—	—	—	4	4	—	12	20	8	4	4	—	25000	—	—	1000	600
83	Oak Grove	145	7	—	—	—	—	—	2	150	90	15	5	20	10	—	—	30	100	10	20	25	30	85	45	15	10	4	110000	25000	—	5000	—
85	Arlington	48	—	—	—	—	—	—	—	48	30	—	7	—	—	—	—	—	—	4	4	4	30	42	30	—	—	—	29000	—	3460	—	—
86	Kimbrough	24	—	—	—	—	—	—	—	24	15	—	—	—	—	—	—	—	—	4	6	3	13	26	19	—	—	—	—	—	—	—	—
87	Pine Hill	50	—	—	—	—	—	—	1	49	—	—	2	—	—	—	—	12	410	7	4	11	34	56	42	—	—	—	35500	35000	1900	—	—
88	Wesley Chapel	143	—	1	1	—	—	1	2	142	58	—	3	—	—	—	—	—	—	4	9	11	25	49	36	20	—	—	45500	40200	7500	—	—
89	Aquilla	56	—	—	—	1	—	1	1	53	28	—	2	—	—	—	—	8	55	8	8	3	24	43	28	10	—	—	90500	—	500	—	—
90	Bladon Springs	14	—	—	—	—	—	—	—	14	17	—	—	—	—	—	—	—	—	—	—	—	—	—	—	—	—	—	30000	—	—	—	—
91	Cullomburg	21	—	—	—	—	—	—	—	21	7	—	—	—	—	—	—	—	—	—	—	—	—	—	—	—	—	—	15000	—	—	—	—
92	Providence	37	—	—	—	—	—	1	1	35	20	—	2	—	—	—	—	—	—	5	8	4	13	30	17	—	—	—	57750	—	880	—	—
93	Silas	59	2	—	—	1	4	—	—	58	19	1	—	—	—	—	—	—	—	4	8	2	20	34	25	8	—	—	27000	65625	6000	—	—
94	Camp Ground	61	—	—	—	—	—	—	—	61	32	—	6	—	—	—	—	—	—	5	9	8	15	37	30	—	—	—	30000	—	—	—	—
95	Paynes Chapel	23	—	—	—	—	—	—	—	23	40	1	8	—	—	—	—	—	—	—	—	—	—	—	—	—	—	—	25000	—	—	—	—
96	Sweetwater	78	—	—	—	6	—	—	—	72	50	1	11	—	—	20	100	22	100	6	12	10	25	53	44	10	—	—	115000	60000	—	—	—
97	Dayton	32	—	—	—	—	—	—	—	32	20	—	4	—	—	—	—	—	—	5	9	7	17	38	27	—	—	—	125000	—	—	—	—
98	Dixons Mill	7	—	—	—	—	—	—	—	7	20	—	—	—	—	—	—	—	—	—	—	—	—	—	—	—	—	—	7000	—	—	—	—
99	Half Acre	—	—	—	—	—	—	—	—	—	—	—	—	—	—	—	—	—	—	—	—	—	—	—	—	—	—	—	—	—	—	—	—
100	Myrtlewood	36	—	—	—	—	—	—	1	35	18	—	—	—	—	—	—	—	—	6	3	1	17	27	20	—	—	—	10000	—	—	—	—
101	Old Springhill	53	2	—	2	—	—	—	—	57	25	2	—	—	—	—	—	—	—	4	—	2	20	26	20	—	—	—	40000	—	—	—	—
102	Thomaston	132	3	—	—	—	3	—	—	132	40	4	14	—	—	—	—	10	—	8	15	11	21	55	50	—	—	—	165000	41500	—	—	—
103	Liberty	4	—	—	—	—	—	—	—	4	6	—	—	—	—	—	—	—	—	—	—	—	—	—	—	—	—	—	18000	—	—	—	—
104	Thomesville	352	2	5	1	—	10	7	5	338	125	4	26	14	6	25	600	50	800	23	46	20	70	159	90	45	12	2	550000	50000	6000	—	—
105	Pelam	26	—	—	—	—	—	—	—	26	15	—	1	9	—	—	—	—	—	—	—	—	—	—	—	—	—	—	12000	—	632	—	—
106	Trinity	105	—	—	—	25	5	1	1	73	30	—	3	—	—	—	—	—	—	3	6	9	12	30	20	12	—	—	192000	21400	1251	—	—
107	Faunsdale	14	—	—	—	—	—	—	1	13	35	—	2	—	—	—	—	—	—	3	—	1	8	12	10	—	—	—	15500	—	—	—	—
108	Hobson Bethel	47	—	—	—	—	—	—	—	47	35	—	3	—	—	—	—	—	—	4	2	—	25	31	25	—	—	—	45000	—	—	—	—
109	Uniontown	101	—	—	—	1	1	1	1	98	50	—	13	—	—	—	—	—	—	5	5	7	30	47	30	—	—	—	135000	50000	—	—	—
111	Cane Creek	49	—	—	—	31	—	—	—	18	4	—	—	—	—	—	—	—	—	—	—	—	—	—	—	—	—	—	16000	—	—	—	—
112	Lower Peachtree	28	1	—	—	3	—	—	—	26	4	1	—	—	—	—	—	—	—	—	—	—	—	—	—	—	—	—	12500	—	—	—	—
113	Whatley	16	—	—	—	—	—	—	—	16	6	—	—	—	—	—	—	—	—	—	—	—	—	—	—	—	—	—	15000	—	—	—	—
114	Chestnut Grove	7	—	—	—	—	—	1	—	6	9	—	—	—	—	—	—	—	—	—	—	—	—	—	—	—	—	—	23000	—	639	—	—
116	York	160	2	5	3	3	5	3	1	158	74	5	20	58	—	8	—	13	258	15	24	5	51	95	50	44	35	—	128000	36000	—	—	—
	TOTALS	9005	83	68	45	166	106	56	106	8767	4077	142	881	347	50	182	18190	831	18613	626	1031	656	2193	4506	2855	631	558	43	11142954	1841062	467089	174809	53600

	Church	Paid On Debt	Buildings And Improvements	Program/ Church School	Other Current Expense	Benevolences Paid Directly	UMW Paid To Conf Treas.	Salary Paid Pastor	Utilities Paid Pastor	Travel Paid Pastor	Pensions Apportioned	Pensions Paid	District Supt. Fund Apportioned	District Supt. Fund Paid	Episcopal Fund Apportioned	Episcopal Fund Paid	Equitable Salary Fund Apportioned	Equitable Salary Fund Paid	Temporary Gen. Aid Fund Apportioned	Temporary Gen. Aid Fund Paid	Pension Crusade Fund Paid	Interdenominational Coop. Paid	General Admin. Paid
1	Akron First	—	—	—	—	—	—	700	—	300	134	134	32	32	9	8	8	7	2	—	10	—	4
2	China Grove	—	59000	—	—	—	—	150	—	50	36	36	9	8	2	2	2	2	—	—	—	—	1
3	Flatwoods	—	—	—	—	—	—	300	—	60	69	86	17	20	4	5	4	4	1	—	—	—	2
4	Clark Chapel	—	—	—	—	—	—	120	—	—	31	30	7	7	2	1	2	1	—	—	—	—	—
5	Jacksons Chapel	—	—	—	—	—	—	2848	—	—	349	349	84	84	22	22	20	20	4	4	—	4	11
6	Johnson Hill	—	—	—	—	—	—	2052	—	—	147	147	35	35	9	9	8	8	2	2	—	2	5
7	St. Matthew	—	—	—	—	—	—	3000	—	—	342	354	82	82	22	21	20	19	4	4	—	4	10
8	Allen	—	—	—	1500	—	—	1694	—	—	135	135	32	32	9	9	8	8	2	2	—	—	4
9	Gainestown	—	550	—	550	—	—	1736	—	—	153	153	37	37	10	10	9	9	2	—	—	—	—
10	Gosport	—	—	—	—	—	—	1260	—	—	117	117	28	28	7	7	7	6	1	—	—	—	—
11	Perry Chapel	—	8500	—	8500	—	—	2532	—	—	256	192	61	45	16	12	15	11	3	—	—	—	6
12	Walker Springs	—	—	—	300	—	—	1667	—	—	153	153	37	37	10	10	9	9	2	—	—	—	—
13	Bashi	—	160	242	1132	221	20	3900	1200	—	333	333	80	80	21	21	19	19	4	—	—	—	—
15	Creels Chapel	—	23578	234	286	200	—	2016	600	—	211	211	51	51	13	13	12	12	3	—	—	—	—
16	Butler First	—	9493	6642	15737	975	314	23000	3000	4500	3912	3912	939	939	248	248	226	226	47	47	—	47	121
18	St Mary	—	—	—	—	—	—	3406	60	225	553	200	133	133	35	—	32	—	7	—	—	—	—
19	St. Paul	—	—	—	—	—	—	952	—	—	157	—	38	—	10	—	9	—	2	—	—	—	—
20	Wesley Chapel	—	—	—	—	—	—	3249	60	300	356	356	86	50	23	22	21	—	4	—	—	—	—
22	Belmont	—	—	—	—	—	—	—	—	—	92	—	22	—	6	—	5	—	1	—	—	—	—
23	Brewersville	—	—	—	—	—	—	2400	—	—	358	358	86	86	23	23	21	21	4	4	—	4	11
24	Whitfield	—	—	—	—	—	—	—	—	—	92	—	22	—	6	—	5	—	1	—	—	—	—
25	Campbell	—	—	—	108	—	—	896	100	300	129	129	31	31	8	8	7	7	2	—	—	—	—
26	Coffeeville	—	2620	368	6668	354	—	2446	1000	1000	523	523	125	125	33	33	30	30	6	—	—	—	—
27	Saligta	—	—	—	90	—	—	860	50	50	114	106	27	25	7	7	7	10	1	—	—	—	3
28	Union Chapel	—	—	3830	965	370	—	2000	1045	600	331	331	79	79	21	21	19	19	4	—	—	—	—
29	Demopolis First	22061	10600	34000	30616	—	—	20200	5000	5000	6950	6950	1668	1668	440	440	401	401	84	64	—	—	215
30	Eutaw	830	12532	4791	5448	—	710	13308	2200	3200	1751	1751	420	420	111	111	101	101	21	—	—	—	—
31	Forkland	—	904	3003	1579	—	—	5000	—	1500	1148	1148	276	276	73	73	66	66	14	—	—	—	—
32	Salem	—	2165	—	596	—	—	600	—	100	140	140	34	34	9	9	8	8	2	2	—	—	4
33	Mt. Sinai	1500	350	250	400	350	80	1728	300	—	417	416	100	100	26	26	24	24	5	5	—	5	12
34	St. Paul	—	—	300	600	200	60	1824	300	—	524	523	126	125	33	33	30	30	6	6	—	6	16
35	Springfield	300	150	100	200	60	60	1680	200	—	317	316	76	75	20	20	18	18	4	3	—	3	9
36	Emelle	—	104	210	260	—	—	2610	475	2000	411	411	99	99	26	26	24	24	5	—	—	—	—
37	Epes	—	50	20	60	—	—	540	123	357	143	143	34	34	9	9	8	8	2	—	8	—	—
38	Gainesville	—	—	—	357	—	—	1000	215	560	136	135	33	32	9	8	8	7	2	—	—	—	—
39	Sardis	—	162	—	138	—	—	1485	330	1105	245	245	59	59	16	16	14	14	3	—	—	—	—
40	Gastonburg	—	—	625	1085	—	—	1550	1350	850	467	467	112	112	30	30	27	27	6	5	—	5	14
41	Magnolia	2500	—	525	—	—	—	900	950	550	401	401	96	96	25	25	23	23	5	5	—	5	12
42	Geiger	—	—	400	600	150	—	4080	2400	2400	832	832	200	200	53	53	48	48	10	—	—	—	26
43	Mt. Moriah	—	—	40	95	—	—	575	—	50	140	140	34	34	9	9	8	16	2	2	—	2	4
44	Oak Grove	—	—	80	136	—	33	1032	60	—	224	224	54	54	14	14	13	13	3	—	—	—	—
46	Soul Chapel	—	—	70	230	—	—	1260	—	60	228	228	55	55	14	14	13	13	3	—	—	—	—
47	Barrytown	—	—	60	400	—	—	1080	—	—	101	101	24	24	6	6	6	6	1	—	—	—	3
48	Gilbertown	—	2888	905	1050	—	—	11265	3200	4000	1431	1430	343	343	91	91	83	82	17	17	—	17	44
49	Pleasant Hill	—	—	150	700	—	—	1800	—	—	157	157	38	38	10	10	9	9	2	2	—	2	5
50	Toxey	—	—	—	—	—	—	2000	500	260	359	359	86	86	23	23	21	21	4	—	—	—	11
51	Greensboro	—	—	19445	912	—	811	19400	3600	4900	4950	4950	1168	1168	314	314	286	286	60	60	—	60	153
52	Havana	—	955	214	701	—	—	900	500	600	322	322	77	77	20	20	19	19	4	—	—	—	—
53	Grove Hill	—	1685	2412	10960	364	940	12400	2300	5300	2804	2804	673	673	178	178	162	162	34	34	—	34	87
54	Hebron	—	—	—	96	—	—	840	—	—	75	74	18	17	5	4	4	4	1	—	—	—	2
55	Jackson First	—	10475	39425	16718	—	1800	17525	9000	3600	6344	5767	1523	1384	402	365	366	332	77	70	—	—	178
56	McCanns Chapel	2463	5741	21910	10870	10306	103	17600	4000	3200	3204	3204	769	769	203	203	185	185	39	39	—	39	99
57	Union	—	—	210	—	—	—	458	42	200	77	77	18	18	5	5	4	4	1	1	—	1	2
58	Wesley Chapel	—	—	—	—	—	—	1200	—	—	212	212	51	50	13	13	12	12	3	2	—	2	6
59	Jefferson	—	2830	297	164	—	—	1540	560	600	379	379	91	91	24	24	22	22	5	—	—	—	12
60	Linden	—	6802	15623	2336	—	675	16648	2033	3852	3364	3364	807	807	213	213	194	194	41	—	100	—	104
61	Bethel	—	500	—	604	—	—	775	146	291	165	165	40	40	10	10	10	19	2	2	—	2	5
62	Christopher Chapel	—	200	232	1201	—	—	1421	266	533	317	317	76	76	20	20	18	18	4	4	—	—	10
63	Cokes Chapel	—	—	168	—	—	—	3600	—	—	339	339	81	81	21	21	20	15	4	—	—	—	5
65	Lisman	—	582	50	740	—	—	1936	362	726	416	416	100	99	26	26	24	24	5	4	—	4	9
66	Pushmata	—	—	66	423	425	—	1029	193	386	208	208	50	50	13	13	12	12	3	3	—	3	6
67	Livingston	—	8739	5526	7682	415	1130	13550	2650	1800	2385	2385	572	572	151	151	138	138	29	28	—	—	73
68	Marion First	—	4646	4957	40200	1392	1466	23900	3500	3500	5790	5790	1390	1389	367	366	334	334	70	69	—	69	178
69	Antioch	—	300	150	250	—	—	942	—	—	119	119	29	28	8	8	7	7	1	1	—	1	4
70	Simpson Chapel	—	1200	350	400	—	—	1256	—	—	257	257	62	62	16	16	15	15	3	6	—	—	8

	Church	Paid On Debt	Buildings And Improvements	Program/ Church School	Other Current Expense	Benevolences Paid Directly	UMW Paid To Cont. Treas.	Salary Paid Pastor	Utilities Paid Pastor	Travel Paid Pastor	Pensions Apportioned	Pensions Paid	District Supt. Fund Apportioned	District Supt. Fund Paid	Episcopal Fund Apportioned	Episcopal Fund Paid	Equitable Salary Fund Apportioned	Equitable Salary Fund Paid	Temporary Gen. Aid Fund Apportioned	Temporary Gen. Aid Fund Paid	Pension Crusade Fund Paid	Interdenominational Coop. Paid	General Admin. Paid
71	Zion Chapel	—	2000	300	400	—	—	6497	—	—	857	856	206	205	54	54	49	49	10	10	—	10	26
72	Brightwater	—	—	—	—	—	—	1000	65	500	354	354	85	85	22	22	20	—	4	4	20	—	—
73	Melvin	—	—	—	—	—	—	8000	2000	2000	1091	1091	262	262	69	69	63	63	13	13	—	13	34
74	New Lusk	—	—	202	835	—	—	1291	241	484	216	216	52	52	14	14	12	12	3	—	—	—	—
75	Moundville	—	20370	6407	8030	520	1116	14717	2468	2250	2591	2591	622	622	164	164	149	149	31	31	—	31	80
76	Stewart	—	2512	1693	1977	200	—	2853	1477	—	571	571	137	137	36	36	33	33	7	7	—	7	18
77	Liberty	—	1885	100	—	200	—	300	100	95	65	65	16	16	4	4	4	4	1	—	—	—	—
78	Mt. Carmel	—	—	500	—	400	—	1000	100	57	218	218	52	52	14	14	13	13	3	—	—	—	—
79	Mt. Hermon	—	500	1600	—	1200	—	2000	3000	189	646	646	155	155	41	41	37	37	8	—	—	—	20
80	Pleasant Valley	—	2500	700	—	500	—	1300	1000	300	486	486	117	117	31	31	28	28	6	6	—	—	15
81	Rameys Chapel	—	—	500	—	400	—	1000	200	158	182	182	44	44	12	12	10	10	2	—	—	—	—
82	Marietta	500	200	100	350	—	—	1000	—	—	61	—	15	—	4	—	4	—	1	—	—	—	—
83	Oak Grove	5200	2400	500	1760	—	100	8800	600	—	445	445	107	107	28	28	26	26	5	5	—	5	14
85	Arlington	500	2240	1424	6679	—	—	3080	1365	740	515	565	124	137	33	36	30	33	6	—	—	—	—
86	Kimbrough	—	—	765	882	—	—	975	145	335	204	204	49	49	13	13	12	12	2	—	—	—	—
87	Pine Hill	—	522	2135	2747	—	920	5010	1520	800	817	817	196	196	52	52	47	47	10	10	—	—	25
88	Wesley Chapel	—	13117	1103	1977	560	—	10300	1200	2000	820	820	197	197	52	52	47	47	10	10	—	—	25
89	Aquilla	—	—	5074	2208	—	96	5435	500	700	549	549	132	132	35	35	32	32	7	7	—	7	17
90	Bladon Springs	—	—	100	500	—	—	1200	—	—	91	91	22	22	6	6	5	—	1	—	5	—	—
91	Cullomburg	—	—	70	250	—	—	600	—	—	92	92	22	22	6	6	5	5	1	—	—	—	—
92	Providence	—	12300	945	907	—	—	4500	500	700	533	532	128	128	34	34	31	31	6	6	—	6	16
93	Silas	—	—	780	618	—	—	4200	500	700	566	566	136	135	36	35	33	32	7	6	—	6	17
94	Camp Ground	—	—	—	—	—	—	2604	500	700	510	510	122	122	32	32	29	29	6	8	—	6	16
95	Paynes Chapel	—	—	—	—	—	—	2210	460	390	271	271	65	65	17	17	16	15	3	—	—	—	8
96	Sweetwater	—	—	—	200	—	—	5264	1616	1960	1111	1110	267	266	70	70	64	64	13	13	—	13	34
97	Dayton	—	—	104	645	25	—	616	221	293	181	180	43	43	11	11	10	10	2	2	—	2	6
98	Dixons Mill	—	—	—	281	859	—	1216	388	614	176	176	42	42	11	11	10	10	2	2	—	2	5
99	Half Acre	—	—	—	—	—	—	—	—	—	102	—	24	—	6	—	6	—	1	—	—	—	—
100	Myrtlewood	—	—	143	814	326	—	2193	982	1299	404	404	97	97	26	26	23	23	5	5	—	5	12
101	Old Springhill	—	—	254	556	—	—	2611	1098	1126	459	459	110	110	29	29	26	26	6	6	—	6	14
102	Thomaston	—	—	652	4069	—	—	3692	1333	1355	933	933	224	224	59	59	54	54	11	11	—	11	29
103	Liberty	—	—	—	200	—	—	500	—	—	58	58	14	14	4	3	3	3	1	—	—	—	1
104	Thomasville	—	5200	13270	11950	600	626	18172	3600	4800	4124	4124	990	990	261	261	238	238	50	50	312	—	127
105	Pelam	—	119	—	274	—	—	806	250	340	182	182	44	44	12	12	11	11	2	2	—	2	6
106	Trinity	104	185	200	2500	150	—	4742	2200	2500	1067	1067	256	256	68	68	62	62	13	—	—	—	—
107	Faunsdale	—	—	120	—	—	—	600	300	300	117	—	28	—	7	—	7	—	1	—	—	—	—
108	Hobson Bethel	—	—	120	—	—	—	2100	600	600	260	260	62	62	16	16	15	15	3	—	—	—	8
109	Uniontown	—	—	460	—	—	—	5200	1000	1000	617	879	148	211	39	55	36	57	7	—	—	—	—
111	Cane Creek	—	—	—	74	—	—	1500	—	—	246	245	59	59	16	16	14	14	3	—	—	—	—
112	Lower Peachtree	—	5373	—	285	—	—	1020	—	—	151	150	36	36	10	9	9	8	2	—	—	—	—
113	Whatley	—	—	—	108	—	—	1412	—	—	136	135	33	32	9	8	8	7	2	—	—	—	—
114	Chestnut Grove	—	295	—	87	111	—	500	65	100	70	70	17	17	4	4	4	4	1	—	—	—	—
116	York	—	7273	3637	6646	265	205	11600	4501	3700	2073	2073	497	497	131	131	120	120	25	25	—	25	64
	TOTALS	35958	257452	211838	233452	22098	11265	429237	89965	91950	82550	81254	19816	19540	5230	5124	4765	4642	999	754	455	478	2131

	Church	SEJ Adm. Fund Paid	Conference Adm. Fund Paid	District Funds Paid	Blue Lake Operation Paid	World Service Conf. Bene. Apportioned	World Service Conf. Bene. Paid	Ministerial Education Paid	Black Colleges Paid	Missional Priority Paid	Maint. & Amort. Paid	General Advance Paid	Youth Service Fund Paid	Special Day Offerings	Claimants Homes Paid	Conference Advance Paid	Ten Dollar Club	Huntingdon-Bham. Southern Paid	Scholarships Paid	Wesley Foundations Paid	Health And Welfare Paid	Junaluska Development Paid	Grand Total Paid
1	Akron First	16	15	—	—	105	104	—	—	—	5	—	—	—	4	—	—	—	—	—	44	—	1384
2	China Grove	—	4	—	—	28	28	6	—	1	1	—	—	—	1	—	—	9	2	2	4	1	59308
3	Flatwoods	1	9	—	—	54	54	—	—	3	—	—	—	—	—	—	—	—	—	—	—	—	544
4	Clark Chapel	1	3	—	2	24	23	5	2	—	—	—	—	—	—	—	—	8	2	2	—	—	207
5	Jacksons Chapel	8	40	—	24	272	272	62	26	18	12	—	—	—	11	—	—	96	21	24	5	19	3980
6	Johnson Hill	3	17	31	10	115	114	26	11	8	5	—	—	—	5	—	—	40	9	10	12	8	2569
7	St. Matthew	7	39	104	23	267	266	60	25	17	11	—	—	—	10	—	—	93	21	23	5	18	4218
8	Allen	3	16	43	—	105	—	—	—	—	—	—	—	—	—	—	—	—	—	—	—	—	3446
9	Gainestown	—	—	48	—	119	—	—	—	—	—	—	—	—	—	—	—	—	—	—	—	—	3093
10	Gosport	—	—	37	—	91	—	—	—	—	—	—	—	—	—	—	—	—	—	—	85	—	1540
11	Perry Chapel	—	21	60	13	199	149	33	—	—	—	—	—	—	6	—	—	—	—	—	12	—	20092
12	Walker Springs	—	—	54	—	119	—	—	—	—	—	—	—	—	—	—	—	—	—	—	175	—	2405
13	Bashi	—	—	—	15	260	—	59	—	—	—	—	—	—	10	—	—	—	20	—	130	—	7562
15	Creels Chapel	—	—	66	—	165	—	—	—	—	—	—	—	—	—	—	—	—	—	—	20	—	27287
16	Butler First	86	451	—	271	3052	3052	695	288	205	135	3259	—	372	120	1459	10	1075	241	261	961	208	82360
18	St. Mary	—	—	—	—	432	83	—	—	—	—	—	—	—	—	—	—	—	—	—	20	—	4127
19	St. Paul	—	—	—	—	123	—	—	—	—	—	—	—	—	—	—	—	—	—	—	—	—	952
20	Wesley Chapel	—	—	—	—	278	50	—	—	—	—	—	—	—	—	—	—	—	—	—	—	—	4087
22	Belmont	—	—	—	—	71	—	—	—	—	—	—	—	—	—	—	—	—	—	—	—	—	—
23	Brewersville	8	41	114	25	279	279	64	26	19	12	—	—	—	11	106	10	98	22	25	319	19	4105
24	Whitfield	—	—	—	—	72	—	—	—	—	—	—	—	—	—	—	—	—	—	—	—	—	—
25	Campbell	—	15	41	—	100	—	—	—	—	—	10	—	—	4	—	—	—	—	—	—	—	1649
26	Coffeeville	—	60	—	—	408	—	93	36	—	—	—	—	—	16	—	—	—	—	—	8	—	15380
27	Salitpa	—	—	—	—	89	85	—	—	—	—	—	—	—	—	—	—	—	—	—	25	—	1311
28	Union Chapel	—	38	106	—	258	258	—	—	—	—	—	—	43	—	—	—	—	—	—	100	—	9805
29	Demopolis First	153	802	—	481	5422	5422	1235	—	365	241	75	—	—	214	—	10	1910	428	481	5239	369	154660
30	Eutaw	—	202	—	121	1366	—	311	—	—	61	630	—	—	54	—	—	50	108	121	814	—	47874
31	Forkland	—	132	365	79	896	200	204	—	—	40	348	—	—	35	—	—	—	71	79	288	61	15451
32	Salem	3	16	—	10	109	—	25	—	7	5	—	—	—	4	—	—	38	9	10	142	7	3934
33	Mt. Sinai	9	48	108	28	325	325	74	30	21	14	—	—	42	12	—	10	114	25	28	6	22	6452
34	St. Paul	11	60	165	36	409	408	93	38	27	18	—	—	—	16	—	—	143	32	36	8	27	5141
35	Springfield	6	38	—	21	247	246	56	23	16	10	—	—	—	9	—	—	87	19	21	4	16	3764
36	Emelle	—	47	—	—	321	100	—	—	—	—	—	—	—	13	—	—	—	—	—	930	—	7309
37	Epes	—	—	—	—	112	—	—	—	—	—	—	—	—	—	—	—	—	—	—	100	—	1452
38	Gainesville	—	—	—	—	106	20	—	—	—	—	—	—	—	4	—	—	—	—	—	—	—	2338
39	Sardis	—	—	—	—	191	—	—	—	—	—	—	—	—	8	—	—	—	—	—	150	—	3712
40	Gastonburg	10	53	—	32	364	364	83	34	24	16	698	—	35	14	40	—	128	28	32	313	24	8048
41	Magnolia	9	46	—	28	312	312	71	29	21	14	156	—	20	12	—	—	110	25	28	136	21	7030
42	Geiger	18	96	—	58	649	250	148	—	44	—	—	—	—	26	—	—	—	—	—	217	—	12046
43	Mt. Moriah	3	16	43	10	109	109	25	10	7	5	—	—	29	4	—	—	39	—	10	22	7	1306
44	Oak Grove	—	7	69	—	175	175	—	—	—	—	—	—	60	—	—	—	—	—	—	24	—	1981
46	Soul Chapel	—	26	70	—	178	178	—	17	—	—	—	—	34	—	—	—	—	—	—	—	—	2255
47	Barrytown	—	12	32	7	78	50	—	—	—	—	—	—	—	3	—	—	—	—	—	—	—	1764
48	Gilbertown	31	165	—	99	1116	1118	254	105	100	49	75	—	—	44	25	—	393	88	99	717	76	28768
49	Pleasant Hill	3	18	50	11	123	123	28	12	8	5	—	—	—	5	—	—	43	10	11	302	8	3510
50	Toxey	—	—	114	—	280	49	—	—	—	—	—	—	—	11	—	—	—	—	—	50	—	3484
51	Greensboro	109	581	—	343	3861	3861	880	368	195	171	1350	—	160	152	891	—	1360	—	346	1657	261	68764
52	Havana	—	—	—	—	251	—	—	—	—	—	—	—	—	—	—	—	—	—	—	141	—	4449
53	Grove Hill	62	324	—	194	2187	2187	498	206	147	97	82	—	104	86	10	—	771	173	194	1530	149	47147
54	Hebron	1	8	24	5	58	58	13	5	3	2	—	—	—	2	—	—	20	4	5	1	3	1191
55	Jackson First	127	665	—	377	4949	4499	1025	424	302	200	826	—	727	159	700	—	1585	390	399	2019	306	121369
56	McCanns Chapel	71	370	1026	222	2500	2500	570	—	168	111	50	—	22	99	332	—	881	197	90	760	170	88370
57	Union	2	9	24	5	60	60	14	—	4	3	—	—	—	2	—	—	21	5	5	7	4	1183
58	Wesley Chapel	4	24	—	14	165	165	37	15	11	7	—	—	—	6	—	—	58	13	14	63	11	1939
59	Jefferson	8	44	79	25	296	296	58	—	19	11	—	—	—	11	—	—	—	—	20	1	—	7091
60	Linden	74	388	—	233	2625	2625	598	—	176	116	150	—	7	104	50	—	300	—	233	2236	100	60141
61	Bethel	4	9	—	11	129	129	29	12	11	6	25	—	44	5	5	—	45	—	11	38	10	2953
62	Christopher Chapel	7	37	102	22	247	247	56	23	17	9	—	—	—	10	—	—	—	19	22	5	17	4691
63	Cokes Chapel	—	—	108	—	264	—	—	—	—	—	—	—	—	—	—	—	—	—	—	75	—	4412
65	Lisman	7	36	132	21	325	324	55	22	17	11	—	—	—	9	—	—	85	19	21	264	17	6018
66	Pushmata	5	24	67	10	162	162	10	5	11	7	—	—	—	8	—	—	10	5	5	253	5	3402
67	Livingston	52	275	762	165	1861	1860	423	175	125	82	—	—	175	73	289	20	655	146	165	1265	126	51672
68	Marion First	127	668	—	400	4517	4517	1029	318	228	200	3278	—	403	178	500	100	1193	356	400	3147	260	109058
69	Antioch	3	14	—	8	93	92	21	9	6	4	—	—	4	4	—	—	33	7	8	2	6	2031
70	Simpson Chapel	6	30	—	18	201	201	46	19	13	9	—	—	—	8	—	—	71	16	18	4	14	4043

	Church	SEJ Adm. Fund Paid	Conference Adm. Fund Paid	District Funds Paid	Blue Lake Operation Paid	World Service Conf. Bene. Apportioned	World Service Conf. Bene. Paid	Ministerial Education Paid	Black Colleges Paid	Missional Priority Paid	Maint. & Amort. Paid	General Advance Paid	Youth Service Fund Paid	Special Day Offerings	Claimants Homes Paid	Conference Advance Paid	Ten Dollar Club	Huntingdon-Bham. Southern Paid	Scholarships Paid	Wesley Foundations Paid	Health And Welfare Paid	Junaluska Development Paid	Grand Total Paid
71	Zion Chapel	19	99	—	—	669	668	152	63	45	30	—	—	59	26	—	—	235	53	59	13	45	11973
72	Brightwater	—	41	111	24	276	100	63	—	—	—	—	—	—	11	—	—	—	—	—	5	—	2405
73	Melvin	24	126	355	76	851	851	194	80	57	38	—	—	—	34	—	10	300	67	76	54	58	15945
74	New Lusk	—	—	—	—	168	—	—	—	—	—	—	—	—	—	—	—	—	—	—	—	—	3347
75	Moundville	57	299	—	179	2022	2022	461	191	136	90	1170	—	35	80	379	—	712	159	—	1719	138	67373
76	Stewart	13	66	190	40	445	445	101	42	22	20	60	—	48	18	20	—	157	35	40	323	30	13181
77	Liberty	—	8	21	—	51	25	—	—	—	—	—	—	—	2	—	—	—	—	—	1	—	2826
78	Mt. Carmel	5	25	69	—	170	50	—	—	11	—	—	—	—	—	—	—	—	—	—	33	—	2547
79	Mt. Hermon	14	75	204	—	504	504	115	—	—	—	—	—	—	20	—	—	—	—	—	140	—	10460
80	Pleasant Valley	11	56	153	34	379	379	86	—	25	17	—	—	—	15	—	—	—	—	34	164	—	7957
81	Rameys Chapel	—	21	57	—	142	—	—	—	—	—	—	—	—	6	—	—	—	—	—	3	—	2593
82	Marietta	—	—	—	—	48	—	—	—	—	—	—	—	—	—	—	—	—	—	—	—	—	2150
83	Oak Grove	10	51	—	31	347	347	79	33	23	15	—	—	—	14	—	—	122	27	31	7	24	20804
85	Arlington	—	—	165	—	402	443	—	—	—	—	5	—	5	17	—	—	156	35	39	764	—	16428
86	Kimbrough	—	—	64	—	159	—	—	—	—	—	—	—	—	6	—	—	—	—	—	178	—	3628
87	Pine Hill	18	94	—	57	837	637	145	60	43	28	562	—	61	25	—	—	224	50	57	630	43	17535
88	Wesley Chapel	18	95	255	57	640	640	146	—	43	28	—	—	10	25	—	—	—	50	—	483	44	33302
89	Aquilla	12	63	175	38	428	428	98	40	29	19	375	—	102	17	975	10	151	34	38	282	29	17707
90	Bladon Springs	—	—	—	—	71	—	—	—	—	—	—	—	—	—	—	—	—	—	—	125	—	2049
91	Cullomburg	—	—	—	—	72	—	—	—	—	—	—	—	—	—	—	—	—	—	—	—	—	1045
92	Providence	12	61	—	37	416	415	95	39	28	18	1022	25	545	16	50	50	146	33	37	873	28	24135
93	Silas	12	65	120	39	442	100	17	15	14	19	—	—	124	17	—	—	155	15	39	246	30	8622
94	Camp Ground	11	59	—	35	398	398	91	38	27	18	—	—	—	16	—	—	140	31	35	177	27	5628
95	Paynes Chapel	5	31	—	—	211	211	—	—	—	—	—	—	—	8	—	—	—	—	—	—	—	3691
96	Sweetwater	24	128	—	76	867	866	197	81	58	38	—	—	—	34	—	—	305	68	76	17	58	12636
97	Dayton	4	21	—	13	141	141	32	13	9	6	—	—	—	8	—	—	50	11	11	3	10	2488
98	Dixons Mill	4	20	—	12	137	137	31	13	9	6	—	—	—	5	—	—	48	11	12	1003	9	4926
99	Half Acre	—	—	—	—	79	—	—	—	—	—	—	—	—	—	—	—	—	—	—	—	—	—
100	Myrtlewood	9	47	—	28	315	315	72	30	21	14	183	—	—	12	—	10	111	25	28	166	21	7421
101	Old Springhill	10	53	—	32	358	358	82	34	24	16	—	—	—	14	—	—	126	28	32	7	24	7135
102	Thomaston	21	106	—	65	728	728	166	69	49	32	40	—	20	29	10	—	256	57	65	459	50	14646
103	Liberty	1	6	—	4	46	45	10	4	3	2	15	—	—	1	5	—	16	3	4	50	3	951
104	Thomasville	91	476	—	286	3218	3218	733	303	216	143	145	—	75	127	75	—	1134	254	286	4345	219	76446
105	Pelam	4	21	—	—	142	142	—	—	10	—	—	—	—	6	—	—	—	—	—	55	—	2286
106	Trinity	—	—	—	—	832	50	—	—	—	—	—	—	—	—	10	—	—	—	—	27	—	14121
107	Faunsdale	—	—	—	—	91	—	—	—	—	—	—	—	—	—	—	—	—	—	—	—	—	1320
108	Hobson Bethel	—	—	81	—	203	—	—	—	—	—	—	—	—	—	—	—	—	—	—	400	—	4262
109	Uniontown	—	—	96	—	481	—	—	—	—	—	—	—	—	—	—	—	—	—	—	23	—	6981
111	Cane Creek	—	—	—	—	192	—	—	—	—	—	—	—	—	—	—	—	—	—	—	—	—	1908
112	Lower Peachtree	—	—	47	—	118	—	—	—	—	—	—	—	—	—	—	—	—	—	—	—	—	6928
113	Whatley	—	—	36	—	106	—	—	—	—	—	—	—	—	—	—	—	—	—	—	—	—	1738
114	Chestnut Grove	—	8	—	—	55	55	—	—	—	—	—	—	—	2	—	—	19	4	5	25	—	1371
116	York	46	239	—	143	1617	1617	368	152	109	72	90	10	45	64	36	10	570	128	143	1023	110	45737
	TOTALS	1513	8519	6233	4783	64398	54382	12606	3613	3375	2374	14679	35	3410	2273	5957	260	16695	3709	4416	38679	3370	688474

	Church	Total Members Last Year	Confession Of Faith	From Other UMC	From Other Denominations	Removed By CC Action	To Other UMC	To Other Denominations	Removed By Death	Total Members This Year	Average Atten. Sunday Service	Persons Baptized	Preparatory Members	Number On Constituency	Total Enrolled In Confirmation	Members United Methodist Men	Amount Paid UMM Projects	Members United Methodist Women	Paid UMW Local Projects	Education Leaders	Children All Classes	Youth All Classes	Adults All Classes	Total Sun. Sch. Membership	Average SS Attendance	Avg. Atten. On-Going Classes	Avg. Atten. Short Term Classes	Mem. SS Joining Prof. Of Faith	Value Of Land, Bldgs., Equip.	Value of Parsonage, Furniture	Value Of Other Assets	Indebtedness On Property	Other Debt Current Expenses
301	Abbeville	302	7	3	3	—	4	1	4	306	137	3	37	16	8	—	—	72	1558	18	38	18	70	144	66	71	120	5	685000	125000	—	—	—
302	Arilon	64	—	1	—	—	2	—	2	61	25	—	—	—	—	—	—	—	—	4	13	1	7	25	20	—	—	—	121000	14000	—	—	—
303	Pleasant Ridge	54	1	2	—	—	—	—	—	57	30	1	—	—	—	—	—	—	—	7	7	6	10	30	25	12	—	—	70600	—	—	—	—
304	Asbury	50	—	—	—	—	—	—	—	50	40	—	—	—	—	—	—	—	—	6	16	18	35	75	40	—	—	—	70000	—	—	3000	—
305	Ashford	220	4	2	2	2	7	1	1	217	81	6	23	28	4	—	—	24	140	29	37	16	40	122	61	7	41	4	260000	72000	20500	—	—
306	Bethel	156	4	—	2	—	—	1	7	154	70	6	33	—	—	16	—	—	—	15	32	19	60	126	73	18	80	3	165000	40000	—	—	—
307	Bethlehem	29	—	—	—	—	—	—	4	25	18	—	—	—	—	—	—	—	—	3	3	—	9	15	12	—	—	—	50500	—	—	—	—
308	Red Hill	17	4	—	4	—	—	—	1	24	25	4	1	—	—	—	—	—	—	5	8	2	11	26	18	—	—	3	55800	—	—	—	—
309	Black	62	3	3	—	—	5	3	—	60	30	3	2	4	—	—	—	—	—	6	14	2	17	39	24	10	—	2	50000	12000	10000	—	—
310	Millville	23	—	—	—	—	—	—	—	23	10	—	—	—	—	—	—	—	—	1	—	—	12	13	—	—	—	—	8000	—	—	—	—
311	Blackwoods	40	—	—	—	—	—	—	—	40	6	—	—	—	—	—	—	—	—	—	—	—	—	—	—	—	—	—	14000	—	—	—	—
312	Kinsey	23	—	—	—	—	—	—	—	23	15	—	—	—	—	—	—	—	—	2	—	1	13	16	11	—	—	—	25000	4000	—	—	—
313	Center Ridge	27	—	1	—	—	—	—	—	28	30	—	1	—	—	6	25	—	—	3	14	5	23	45	25	15	—	—	76000	—	780	6000	—
314	Coffee Springs	65	1	—	—	—	3	3	—	63	33	1	2	—	7	3	30	16	180	4	5	6	27	42	27	17	—	1	60000	17000	3000	—	—
315	Columbia	149	—	2	1	—	4	—	1	147	46	1	4	—	—	8	—	26	110	6	5	7	35	53	31	—	—	—	275000	78000	—	—	—
316	Haleburg	32	3	1	—	—	—	—	—	36	20	3	5	7	3	—	—	—	—	7	11	2	12	32	18	10	—	3	117000	—	6000	—	—
317	Cottonwood	137	—	—	3	2	1	3	2	132	83	2	14	14	2	—	—	10	100	8	12	7	52	79	55	—	—	—	230000	90000	8000	—	—
318	Rocky Creek	71	2	—	—	—	1	—	—	72	47	4	11	—	4	—	—	—	—	9	19	4	26	58	37	10	15	2	91500	—	10405	—	—
319	Daleville	229	—	—	—	2	11	3	2	211	78	2	34	10	8	—	—	17	66	14	26	13	23	76	43	22	10	—	229000	66000	10000	—	—
320	Cloverdale	428	2	3	6	16	19	3	3	398	154	7	79	36	—	25	837	36	420	28	56	24	108	216	123	44	25	—	505000	76000	74795	17171	—
321	Curtis Memorial	237	6	3	6	—	6	6	2	238	115	6	24	16	—	32	827	30	551	19	55	29	119	222	143	45	25	16	695000	108000	18600	67000	—
322	Dothan First	1880	39	56	26	19	44	12	21	1905	598	40	320	105	28	—	—	139	—	248	367	120	480	1215	498	1558	783	24	3350000	194500	295308	64938	5000
323	Highland Park	355	6	10	9	—	3	6	—	371	140	9	55	—	4	20	—	30	687	23	63	45	78	209	98	10	100	3	436022	71500	—	92752	—
324	Lafayette Street	1131	26	10	15	—	12	5	21	1144	325	31	60	40	18	50	—	108	—	82	65	58	410	615	312	260	210	—	1408100	131000	7500	45146	—
325	Brown	44	—	—	—	—	1	—	1	42	25	—	—	—	—	—	—	—	—	3	2	2	20	27	20	—	—	—	35000	1000	—	—	—
326	Center	157	—	—	—	—	—	2	—	155	70	—	13	—	—	—	—	14	—	11	18	3	49	81	60	—	—	—	106200	—	2386	—	2010
327	Echo	143	1	2	1	—	5	—	2	140	60	3	6	15	—	—	—	—	—	12	12	7	40	71	50	8	6	—	150000	45000	—	—	—
328	Wesley Chapel	69	—	—	—	—	—	2	1	66	25	—	—	—	—	—	—	—	—	3	—	5	25	33	20	—	—	—	42000	—	—	—	—
329	Enterprise First	1203	12	27	14	1	17	2	13	1223	461	18	152	188	12	60	1096	130	440	60	117	52	260	489	278	166	343	10	910000	90000	57149	1120	9137
330	Pleasant Ridge	105	4	2	—	—	2	2	—	107	55	8	7	—	—	—	—	7	302	14	12	2	31	59	45	18	32	3	110500	45950	—	—	—
331	Enterprise St. Luke	612	9	10	2	—	35	12	2	584	184	3	58	36	9	—	—	42	851	21	55	54	165	295	152	8	74	9	802000	130000	10026	25411	—
332	St. Paul Enterprise	141	6	2	2	18	—	—	3	130	65	8	11	—	8	20	1700	22	1200	10	20	3	35	68	50	25	25	6	205000	53000	15000	670000	—
333	Wesley Chapel	209	1	7	6	—	3	—	3	217	160	8	23	20	—	25	150	6	110	17	36	30	71	154	127	45	15	1	200000	70000	6000	—	—
334	Geneva First	274	5	9	3	—	3	1	4	283	133	11	12	21	5	—	—	68	677	27	28	30	94	179	93	113	287	2	937600	62400	62415	7791	—
335	Pleasant Ridge Geneva	47	2	—	—	—	—	2	1	46	36	—	6	7	1	—	—	10	103	6	11	5	26	48	21	18	17	—	95000	—	28159	—	—
336	Westside Geneva	225	4	5	3	—	1	2	1	233	115	4	27	41	—	—	—	—	—	18	22	13	90	143	105	40	40	—	224000	94000	108000	—	—
337	Grimes	126	1	2	1	65	—	—	1	64	75	3	9	—	9	17	1200	18	2500	9	18	12	36	75	55	12	—	1	190000	2500	—	—	—
338	Hartford First	351	10	2	1	1	9	7	4	343	166	6	33	—	8	—	—	52	100	22	34	24	140	220	123	37	58	8	970000	120000	—	—	—
339	St. Paul Hartford	73	—	—	—	—	1	—	—	72	34	—	—	—	—	—	—	—	—	4	4	10	35	53	32	—	—	—	78000	—	—	—	—
340	Tabernacle Ozark	28	—	1	—	—	—	—	1	28	15	—	—	—	—	—	—	—	—	—	—	—	—	—	—	—	—	—	60000	—	—	—	—
341	Headland First	397	10	3	7	—	3	8	5	401	166	11	79	71	8	—	—	67	515	27	68	41	159	295	160	26	8	8	762730	80000	4500	—	—
342	Madrid	24	—	—	—	—	1	—	—	23	8	—	—	—	—	—	—	—	—	1	—	—	21	22	6	—	—	—	35925	—	1029	—	—
343	St. Mary	24	—	—	—	—	—	3	21	22	—	—	—	—	—	—	—	—	—	3	—	2	13	18	12	—	—	—	13000	—	—	—	—
344	Midland City	114	—	1	—	—	1	—	—	114	36	—	3	15	—	—	—	16	324	8	6	6	15	33	24	17	17	—	297000	90000	329	721	66
345	Mount Carmel	73	4	2	1	—	1	—	1	79	40	4	—	—	—	—	—	—	—	7	2	8	30	47	32	—	—	—	53000	75000	—	—	—
346	Mt. Hebron	88	—	—	—	—	—	—	—	88	25	—	—	—	—	—	—	—	—	6	10	3	8	27	25	—	—	—	60000	40000	—	—	—
347	Mt. Zion	74	1	—	—	—	—	—	1	74	35	—	—	—	—	—	—	10	300	12	11	8	19	50	35	—	—	1	122000	—	—	—	—
348	Napier	44	—	2	—	—	3	3	—	40	28	—	1	5	1	—	—	11	73	6	2	3	19	30	21	—	15	—	152000	43200	—	—	—
349	New Brocklon	58	—	2	—	1	5	—	1	53	30	1	6	6	—	8	—	17	—	3	—	2	23	28	20	6	8	—	53200	16000	—	—	—
350	Newton	152	—	3	—	—	—	—	2	153	70	2	16	—	—	10	—	26	607	8	10	8	35	61	48	10	11	—	322400	31000	11824	3752	—
352	Old Tabernacle Enterprise	82	1	—	—	—	—	—	—	83	60	1	4	—	—	—	—	15	225	5	5	4	25	40	29	—	—	1	115000	31000	—	—	3214
353	Ozark First	853	15	16	18	—	17	1	10	874	295	25	67	—	14	—	—	92	874	34	83	48	178	343	212	50	75	15	1525700	285200	48588	74900	—
354	Pleasant Hill Ozark	139	15	5	2	2	—	—	2	157	90	15	10	—	—	—	—	16	960	12	25	20	35	92	52	20	—	5	225000	45000	—	—	—
355	Post Oak Ozark	55	—	2	—	—	1	—	2	54	25	—	1	—	—	—	—	—	—	2	1	—	12	15	13	—	—	—	134000	17000	—	—	—
356	Westview Heights	222	4	2	3	1	11	2	—	217	93	1	36	60	—	18	50	40	292	10	20	24	41	95	56	21	—	—	294166	82000	—	26149	—
357	Pinckard	91	—	5	1	—	4	3	2	88	48	—	—	20	3	15	—	15	300	6	12	10	21	49	27	15	15	—	162000	60500	2000	—	—
358	Winslette Chapel	22	—	—	—	1	1	—	—	20	15	—	—	6	—	—	—	—	—	4	1	2	13	20	12	—	—	—	6000	—	—	—	—
359	Piney Grove	131	4	—	2	—	7	5	—	125	69	3	13	17	—	13	350	34	261	6	6	11	36	59	41	25	—	2	192000	—	59246	—	—
360	Whitaker	25	—	—	—	8	—	—	—	17	13	—	—	—	—	—	—	—	—	2	—	—	22	24	10	—	—	—	42500	—	—	—	—
361	Pleasant Grove	74	2	—	—	—	—	—	3	73	—	2	—	—	—	—	—	—	—	7	8	6	21	42	—	—	—	2	134000	—	3200	—	—
362	Pondtown	163	—	4	—	—	10	3	5	149	60	1	16	12	—	—	—	15	174	14	5	5	40	64	45	15	—	—	170500	73600	3000	—	—
363	Providence	138	—	—	—	—	—	—	—	138	60	—	—	5	—	—	—	—	—	8	9	6	45	68	48	—	—	—	64500	5120	1409	—	5120
364	Sardis Enterprise	126	—	5	—	—	—	2	—	124	30	1	9	—	—	—	—	6	90	6	8	3	15	32	25	—	—	—	55500	25000	—	—	—
365	Sardis	83	5	2	7	—	4	1	2	92	100	3	21	—	—	—	—	—	—	9	42	20	52	123	85	—	—	5	188500	—	—	—	—
366	Midway	32	—	—	—	—	—	—	—	32	35	—	5	—	—	—	—	—	—	5	17	6	16	44	30	—	—	—	48000	—	—	—	—
367	Asbury	146	—	1	—	—	—	—	1	146	39	—	1	—	—	—	—	13	150	8	6	8	53	75	35	10	12	—	111000	—	22823	—	—
368	Mabson	25	—	—	1	—	—	1	—	25	14	—	—	—	—	—	—	—	—	2	—	2	12	16	12	—	—	—	16500	—	1389	—	—
369	Magnolia	55	—	—	—	—	—	—	1	54	20	—	—	—	—	—	—	6	138	7	7	4	18	36	30	—	10	—	36000	—	—	3268	—
370	Skipperville	118	2	2	—	2	—	4	1	118	43	4	4	—	—	—	—	19	342	7	12	4	46	69	35	12	38	—	186000	34000	14099	—	—
371	Hurricane	37	—	—	—	—	—	—	—	37	22	—	—	—	—	—	—	—	—	3	2	3	14	22	20	—	—	—	96000	—	18371	—	—
372	Slocomb	172	—	1	4	—	2	—	4	171	75	—	15	18	—	—	—	19	344	8	18	8	24	58	50	—	28	—	195000	45000	14036	—	—
373	Sylvan Grove	232	12	1	6	29	5	4	5	208	67	7	5	14	6	12	700	—	—	7	16	8	25	56	43	—	—	8	85000	—	—	4000	—
374	Malvern	19	1	—	—	—	—	—	—	20	18	—	—	—	—	—	—	—	—	3	2	10	15	30	14	—	—	—	22000	—	—	—	—
375	Tabernacle-Dothan	142	4	—	—	41	—	—	—	105	80	2	6	—	—	—	—	—	—	9	25	10	48	92	60	40	60	4	131000	46000	—	1200	—
376	Big Creek	97	—	1	—	—	—	2	2	94	68	—	—	6	—	—	—	—	—	8	12	5	29	54	49	—	—	—	110000	—	—	—	—
377	Taylor	58	—	—	—	—	—	—	—	58	24	—	—	—	—	—	—	—	—	2	1	20	22	45	16	—	—	—	56000	26000	5000	—	—
378	Webb	40	2	2	1	—	—	1	1	43	28	1	9	4	2	10	125	4	56	7	4	3	13	27	18	—	15	2	128000	—	—	2647	—
379	Oak Grove	42	—	1	—	—	—	—	—	43	25	—	—	—	—	—	—	—	—	4	—	—	19	23	17	—	—	—	77000	—	—	—	—
380	Wesley Chapel	70	—	—	—	—	1	—	1	68	40	—	—	—	—	—	—	20	413	6	6	3	41	56	32	—	—	—	69500	—	6484	—	—
381	Covenant	322	18	43	38	—	12	4	1	404	236	28	98	49	20	40	50	60	25	22	65	42	135	284	146	25	15	14	787082	—	74262	224795	—
382	Elamville	33	—	—	—	—	—	—	1	32	5	—	—	—	—	—	—	—	—	1	—	—	6	7	4	5	—	—	25000	—	—	—	—
	TOTALS	14480	263	267	203	209	281	120	170	14433	6092	311	1487	912	185	412	7140	1398	16558	1098	1782	1031	4228	8139	4640	2896	2683	173	21577525	2961470	1045612	1341761	24547

	Church	Paid On Debt	Buildings And Improvements	Program/ Church School	Other Current Expense	Benevolences Paid Directly	UMW Paid To Conf. Treas.	Salary Paid Pastor	Utilities Paid Pastor	Travel Paid Pastor	Pensions Apportioned	Pensions Paid	District Supt. Fund Apportioned	District Supt. Fund Paid	Episcopal Fund Apportioned	Episcopal Fund Paid	Equitable Salary Fund Apportioned	Equitable Salary Fund Paid	Temporary Gen. Aid Fund Apportioned	Temporary Gen. Aid Fund Paid	Pension Crusade Fund Paid	Interdenominational Coop. Paid	General Admin. Paid
301	Abbeville	—	6423	22610	9387	—	1347	19400	3000	4500	4372	4372	1049	1049	277	277	252	252	53	13	228	—	33
302	Ariton	—	1338	325	1685	487	—	6300	800	300	674	673	162	162	43	43	39	39	8	—	—	—	—
303	Pleasant Ridge	—	844	492	416	777	—	6125	600	300	534	534	128	128	34	34	31	31	6	—	—	—	16
304	Asbury	2373	5400	750	1824	—	—	2000	2350	700	382	382	92	92	24	24	22	22	5	3	—	3	4
305	Ashford	—	—	3374	14271	—	515	14000	3000	3122	2327	2326	558	558	147	146	134	134	28	15	85	—	25
306	Bethel	—	4400	2350	5362	—	—	10000	1750	2000	1552	1552	372	372	98	98	90	90	19	19	—	—	48
307	Bethlehem	—	—	151	295	26	—	775	—	750	163	163	39	39	10	20	9	9	2	2	—	2	5
308	Red Hill	—	—	664	1424	59	—	870	—	820	218	218	52	52	14	14	13	13	3	3	—	3	7
309	Black	—	3000	2000	1537	—	—	3300	800	1200	462	462	111	111	29	29	27	27	6	6	—	—	14
310	Miltville	—	100	210	—	—	—	500	200	300	140	140	34	34	9	9	8	8	2	—	—	—	4
311	Blackwoods	—	—	—	—	—	—	300	150	150	138	81	33	19	9	5	8	5	2	—	—	—	—
312	Kinsey	—	—	225	750	—	—	1200	600	600	188	188	45	45	12	12	11	11	2	2	—	2	6
313	Center Ridge	2000	—	350	825	—	—	850	850	850	227	227	55	55	14	14	13	13	3	3	—	3	7
314	Coffee Springs	—	6860	600	1210	—	100	2424	800	2280	597	597	143	143	38	38	34	34	7	7	—	7	18
315	Columbia	—	8911	535	4198	—	504	11125	2375	—	1331	1109	319	265	84	70	77	64	16	—	—	—	—
316	Hateburg	—	175	166	838	177	—	960	720	1920	291	291	70	70	18	18	17	17	4	4	—	4	9
317	Cottonwood	—	11849	1161	3487	—	527	15800	2000	2000	1414	1414	339	339	90	90	82	82	17	17	—	—	44
318	Rocky Creek	—	1722	3003	2326	—	—	5200	—	—	851	—	204	—	54	—	49	—	10	—	55	—	—
319	Daleville	1458	3646	1168	22323	—	432	12200	1400	3600	1898	1898	456	456	120	120	110	110	23	—	118	—	59
320	Cloverdale	7076	3383	12835	21518	200	690	15000	3453	4000	4392	4391	1054	1054	278	278	253	253	53	42	—	42	109
321	Curtis Memorial	10500	5100	11958	14415	—	900	13000	5000	4400	2831	2831	679	679	179	179	163	163	34	34	—	34	87
322	Dothan First	71350	9816	236558	48489	15915	2881	61794	6330	4800	27892	27892	6694	6694	1768	1768	1609	1609	337	200	100	—	862
323	Highland Park	15813	500	17860	12537	—	—	16500	2900	2500	4073	4073	977	977	258	258	235	235	49	—	25	—	126
324	Lafayette Street	8519	19563	15111	76449	288	—	26544	9356	9000	12012	12012	2883	2883	761	761	693	693	145	100	125	—	130
325	Brown	—	4200	225	1225	20	—	1197	300	300	263	263	63	63	17	17	15	15	3	—	—	—	—
326	Center	—	3135	1870	3939	—	—	4500	1172	1400	1054	1054	253	253	67	67	61	61	13	—	—	—	17
327	Echo	—	3500	1050	3860	159	—	8000	2000	1345	759	758	182	182	48	48	44	44	9	9	—	9	23
328	Wesley Chapel	—	—	298	845	—	—	3800	—	—	479	479	115	115	30	30	28	28	6	—	—	—	—
329	Enterprise First	19026	49030	81306	46255	551	1066	29150	4000	3850	11876	11876	2850	2850	753	753	685	685	143	143	—	—	367
330	Pleasant Ridge	—	4564	1703	1966	1300	105	2300	2100	2300	944	944	227	227	60	60	54	54	11	11	—	11	29
331	Enterprise St. Luke	5242	12569	32425	20705	500	905	17625	4000	4000	6827	6827	1638	1638	433	433	394	394	82	66	—	19	169
332	St. Paul Enterprise	2345	7729	2572	8676	—	300	8800	550	1200	1273	1273	306	305	81	81	73	73	15	15	—	15	39
333	Wesley Chapel	—	4563	5900	5709	1500	—	10800	3870	3000	2206	2206	530	530	140	140	127	127	27	27	—	—	68
334	Geneva First	14400	31135	17519	8709	1483	1786	8400	3600	4000	3988	3988	957	957	253	253	230	230	48	48	—	48	123
335	Pleasant Ridge Geneva	—	7444	1015	1010	300	285	2000	—	1120	400	400	96	96	25	25	23	23	5	5	—	5	12
336	Westside Geneva	—	7793	19229	9988	1923	—	15295	3105	4600	3685	3684	884	884	234	234	213	213	44	44	—	44	114
337	Grimes	21500	2750	761	6148	150	450	3600	1200	1200	955	794	229	190	61	50	55	45	12	—	—	—	15
338	Hartford First	—	9637	24965	11737	—	1563	17000	2500	4000	4183	4183	1004	1003	265	265	241	241	50	50	—	50	129
339	St. Paul Hartford	—	900	2525	800	—	—	2600	800	1100	598	597	143	141	38	37	34	29	7	10	52	9	13
340	Tabernacle Ozark	—	—	—	608	—	—	1200	—	—	148	148	36	36	9	9	9	—	2	2	—	2	—
341	Headland First	—	—	21513	21472	370	—	16525	3172	2000	6044	6044	1451	1451	383	383	349	349	73	73	—	73	187
342	Madrid	—	925	45	1034	—	—	600	300	300	154	154	37	37	10	10	9	9	2	2	—	2	5
343	St. Mary	—	—	102	171	—	—	1800	—	—	184	184	44	44	12	12	11	11	2	—	—	—	—
344	Midland City	2000	—	761	2988	455	269	8450	1350	1000	1083	1083	260	260	69	69	62	62	13	—	—	—	—
345	Mount Carmel	—	2340	1215	4060	—	—	3840	1200	1200	623	623	150	149	40	39	36	36	8	—	—	—	—
346	Mt. Hebron	—	—	400	2059	1361	—	2100	—	2100	540	540	130	130	34	34	31	31	7	—	—	—	—
347	Mt. Zion	—	1050	535	600	—	96	3600	—	—	414	414	99	97	26	26	24	21	5	9	—	5	12
348	Napier	—	—	1128	2569	335	124	6800	—	—	878	—	211	211	56	56	51	51	11	11	—	11	27
349	New Brockton	—	5651	1032	602	10	253	4805	2000	2000	817	817	196	196	52	52	47	47	10	—	—	—	—
350	Newton	7407	2558	1788	4397	—	947	12500	1850	1600	1397	1397	335	335	89	89	81	80	17	16	25	16	43
352	Old Tabernacle Enterprise	—	661	317	3931	114	—	2404	2404	2404	901	—	216	—	57	—	52	—	11	—	80	—	—
353	Ozark First	10260	42433	20078	30491	7050	2101	40825	3600	3600	7321	7321	1757	1757	464	464	422	422	88	88	—	88	226
354	Pleasant Hill Ozark	—	35905	3118	3335	960	215	12000	3000	3000	1667	1805	400	400	106	106	96	96	20	21	—	20	52
355	Post Oak Ozark	—	2376	155	1866	171	—	5500	—	—	422	422	101	101	27	27	24	24	5	5	—	—	13
356	Westview Heights	2748	5661	10989	7544	60	1443	12072	3888	2520	2467	2467	592	592	156	156	142	142	30	30	—	30	—
357	Pinckard	—	1576	678	635	—	—	9700	4000	3800	1218	1116	292	219	77	57	70	—	15	—	—	—	28
358	Winslette Chapel	—	735	132	505	—	—	600	450	450	204	204	49	49	13	13	12	12	2	4	—	—	6
359	Piney Grove	—	2170	1567	7862	2165	—	9200	3600	1000	1577	1576	378	378	100	99	91	90	19	19	—	19	48
360	Whitalker	—	269	88	730	—	—	830	200	320	233	233	56	56	15	15	13	13	3	—	—	—	—
361	Pleasant Grove	—	1257	359	1194	360	—	2250	600	1650	644	644	155	155	41	41	37	37	8	8	—	8	20
362	Pondtown	—	5233	1291	3706	75	417	9200	1800	2500	1280	1280	307	307	81	81	74	74	15	—	—	—	—
363	Providence	—	650	620	4211	—	—	3200	1800	1000	919	842	221	221	58	58	53	53	11	—	—	—	76
364	Sardis Enterprise	—	7741	400	2186	214	—	3500	—	1500	663	662	159	159	42	42	38	38	8	—	—	—	—
365	Sardis	—	216	1529	1177	168	—	2000	1500	2500	796	796	191	191	50	50	46	46	10	10	—	10	25
366	Midway	—	295	200	—	47	—	400	400	400	190	—	46	—	12	—	11	—	2	—	—	—	—
367	Asbury	—	332	1170	4223	—	465	2872	850	1000	999	999	240	240	63	63	58	58	12	12	—	12	31
368	Mabson	—	5453	499	670	—	—	1550	150	300	213	213	51	51	13	13	12	12	3	—	—	—	—
369	Magnolia	1092	410	682	1472	27	276	1540	100	760	420	420	101	101	27	27	24	24	5	5	—	2	11
370	Skipperville	—	4298	1437	6031	—	1094	4028	1000	1000	1060	—	254	—	67	—	61	—	13	—	—	—	—
371	Hurricane	—	554	473	1466	—	—	3025	475	1500	625	625	150	150	40	40	36	36	8	8	—	8	19
372	Slocomb	—	11586	1356	7896	—	802	10000	1000	4000	1807	1807	434	434	115	115	104	104	22	22	—	22	56
373	Sylvan Grove	1000	—	875	2465	—	—	3755	1200	1900	1169	1169	281	281	74	74	67	—	14	—	67	14	36
374	Malvern	—	2591	273	—	—	—	1200	600	600	230	230	55	55	15	15	13	13	3	3	—	3	7
375	Tabernacle Dothan	3014	4000	1007	900	—	—	3000	1000	3900	1192	1192	286	286	76	76	69	69	14	14	—	14	37
376	Big Creek	—	5735	1882	3475	—	—	2200	3300	2300	817	817	196	196	52	51	47	47	10	8	—	9	25
377	Taylor	—	613	213	197	—	—	3000	—	—	320	320	77	77	20	20	18	18	4	—	—	—	—
378	Webb	500	—	624	2448	—	596	5880	1800	2400	785	785	188	188	50	50	45	45	9	9	—	9	24
379	Oak Grove	—	1800	300	712	—	—	675	653	150	288	288	69	69	18	18	17	17	3	—	—	3	—
380	Wesley Chapel	—	1800	504	675	—	—	2100	2000	300	509	509	122	122	32	32	29	29	6	6	—	6	16
381	Covenant	57088	35773	25287	44601	2065	1369	20342	2783	5875	3259	3585	782	860	207	228	188	207	39	43	—	43	111
382	Elamville	—	456	106	804	200	—	2500	—	—	268	267	64	64	17	17	15	15	3	—	—	—	—
	TOTALS	266711	437082	634547	565106	42022	24823	631802	131656	146336	155194	151150	37244	36415	9838	9625	8950	8614	1874	1326	960	739	3872

	Church	SEJ Adm. Fund Paid	Conference Adm. Fund Paid	District Funds Paid	Blue Lake Operation Paid	World Service Cont. Bene. Apportioned	World Service Conf. Bene. Paid	Ministerial Education Paid	Black Colleges Paid	Missional Priority Paid	Maint. & Amort Paid	General Advance Paid	Youth Service Fund Paid	Special Day Offerings	Claimants Homes Paid	Conference Advance Paid	Ten Dollar Club	Huntingdon-Bham. Southern Paid	Scholarships Paid	Wesley Foundations Paid	Health And Welfare Paid	Junaluska Development Paid	Grand Total Paid
301	Abbeville	24	214	1063	75	3411	852	194	—	57	37	2923	—	—	135	53	50	631	269	303	2550	57	82378
302	Ariton	—	39	165	23	526	100	—	—	20	—	—	—	—	21	—	—	50	23	24	497	—	12914
303	Pleasant Ridge	—	62	131	37	416	—	—	—	—	—	688	—	—	—	—	—	—	—	37	97	—	11349
304	Asbury	4	10	62	23	298	240	20	8	15	8	—	—	—	12	—	—	50	12	20	81	6	16498
305	Ashford	16	95	570	56	1815	705	145	—	42	31	41	—	222	15	—	—	224	50	56	246	43	44128
306	Bethel	—	179	175	5	1211	119	275	5	50	5	—	—	—	45	—	—	5	35	107	24	—	29070
307	Bethlehem	4	19	41	11	127	127	29	12	9	6	—	—	—	5	—	—	45	—	11	113	9	2678
308	Red Hill	5	25	53	15	170	170	39	16	11	8	—	—	—	7	—	—	60	13	15	94	12	4690
309	Black	10	53	114	32	360	146	12	—	12	16	—	—	—	—	—	—	27	—	22	173	—	13103
310	Millville	3	16	35	—	110	110	—	—	—	—	—	—	—	—	—	—	—	—	—	2	—	1671
311	Blackwoods	—	—	—	—	108	—	—	—	—	—	—	—	—	—	—	—	—	—	—	—	—	710
312	Kinsey	4	22	46	13	146	146	33	14	10	6	—	—	—	6	—	—	52	12	13	153	10	4181
313	Center Ridge	5	26	56	16	177	177	40	17	12	8	—	—	—	7	—	—	62	14	16	53	12	6568
314	Coffee Springs	13	68	147	41	466	465	106	43	31	20	—	—	—	18	—	—	184	36	41	280	31	16622
315	Columbia	—	50	327	92	1038	300	100	10	—	—	—	—	—	41	—	—	100	—	40	241	—	30457
316	Haleburg	6	34	—	20	227	227	52	—	15	10	—	—	23	9	—	—	43	18	20	165	15	6026
317	Cottonwood	31	163	346	98	1103	1103	251	104	74	49	400	—	—	44	—	—	389	87	98	1164	75	43286
318	Rocky Creek	—	—	184	—	664	—	—	—	—	—	14	—	—	—	—	—	—	—	—	882	—	13366
319	Daleville	42	219	467	131	1481	1481	337	—	—	66	—	—	—	58	—	—	261	117	131	480	101	52879
320	Cloverdale	78	405	855	243	3426	2737	623	258	184	122	90	—	19	124	60	30	964	216	243	1897	186	83658
321	Curtis Memorial	62	327	690	195	2208	2208	—	—	148	97	327	—	209	87	—	50	—	174	195	266	—	74317
322	Dothan First	615	2218	5927	1931	21760	21760	4957	1500	1463	965	330	600	1700	858	1100	40	7666	1716	1931	16300	1480	572115
323	Highland Park	90	470	996	282	3177	3177	303	—	—	141	—	—	—	125	—	—	303	—	282	848	216	81537
324	Lafayette Street	139	716	2284	506	9371	9371	1139	241	220	236	2500	—	118	153	720	—	1000	210	300	6853	400	208640
325	Brown	—	—	66	—	205	112	47	—	—	—	—	—	—	—	—	—	—	—	—	—	—	8050
326	Center	12	80	205	20	822	450	140	—	30	25	—	—	—	32	—	—	45	50	50	165	10	18782
327	Echo	17	88	—	53	592	592	135	56	40	26	—	—	—	23	—	—	209	47	53	171	40	22537
328	Wesley Chapel	—	—	119	—	374	—	—	—	—	—	—	—	10	—	—	—	—	—	—	—	—	5724
329	Enterprise First	262	1370	2907	822	9256	9265	2111	873	623	411	10400	—	—	365	4000	30	3264	731	822	1307	630	291101
330	Pleasant Ridge	21	109	—	65	737	737	168	69	50	33	—	—	—	29	—	—	260	58	65	95	50	19483
331	Enterprise St. Luke	120	630	1671	378	5326	5326	970	402	286	189	3711	—	296	168	2856	133	1501	336	378	1857	290	129015
332	St. Paul Enterprise	28	147	310	88	993	—	226	93	67	44	—	—	—	39	—	—	349	78	88	335	67	35932
333	Wesley Chapel	49	255	540	153	1721	1721	392	162	116	76	650	—	—	68	10	70	606	136	153	3155	117	46869
334	Geneva First	88	460	970	276	3111	3111	709	293	209	138	2200	—	249	123	300	50	1096	245	276	2473	212	117157
335	Pleasant Ridge Geneva	9	46	99	28	312	312	71	29	21	14	60	—	42	12	10	10	110	25	28	514	21	15201
336	Westside Geneva	81	425	905	255	2875	2874	654	270	192	128	420	—	44	113	—	—	1013	227	255	501	195	75802
337	Grimes	10	75	209	54	745	619	60	—	41	—	—	—	—	24	—	—	—	—	64	12	—	40011
338	Hartford First	92	482	1020	289	3263	3263	743	307	229	144	110	10	88	128	30	30	1149	257	289	375	222	86580
339	St. Paul Hartford	32	7	—	41	466	—	—	20	31	18	—	—	—	14	—	—	160	—	22	37	30	10025
340	Tabernacle Ozark	—	—	—	10	116	116	—	—	8	—	—	—	8	5	—	—	—	—	—	—	—	2164
341	Headland First	133	697	1468	418	4715	4715	1074	444	317	209	100	—	45	186	50	90	1661	372	418	7077	321	93408
342	Madrid	3	18	38	11	120	120	27	11	8	5	—	—	—	5	—	—	50	9	11	37	8	3734
343	St. Mary	—	21	46	—	144	144	—	—	—	—	—	—	—	—	—	—	—	—	—	—	—	2535
344	Midland City	—	125	266	75	845	423	—	—	—	37	5	—	54	33	—	—	—	—	—	251	—	20016
345	Mount Carmel	—	72	152	—	486	—	—	—	—	—	—	—	—	19	—	—	—	—	43	160	—	15148
346	Mt. Hebron	—	62	134	—	422	422	—	—	—	—	—	—	—	—	—	—	—	—	—	8	—	9381
347	Mt. Zion	18	37	—	27	323	18	58	29	97	18	—	—	—	17	—	—	87	—	28	8	45	6952
348	Naples	19	101	213	61	685	—	156	65	46	30	—	—	—	27	—	—	241	54	61	258	47	12702
349	New Brockton	—	—	257	57	637	—	—	—	—	—	43	—	46	25	40	—	—	—	57	617	—	18607
350	Newton	31	161	342	97	1090	1090	248	102	73	48	—	—	54	63	—	—	384	86	96	647	74	38644
352	Old Tabernacle Enterprise	—	—	220	62	703	703	160	15	—	31	—	—	—	28	—	—	83	25	62	14	24	13742
353	Ozark First	161	845	1800	507	5712	5712	1301	538	384	253	—	—	—	225	—	50	2012	451	507	4020	389	189959
354	Pleasant Hill Ozark	37	192	409	115	1301	1301	296	123	87	58	323	—	5	51	25	—	458	103	115	734	87	68552
355	Post Oak Ozark	9	49	104	29	329	329	75	—	—	15	—	—	—	13	—	—	116	26	29	231	22	11707
356	Westview Heights	—	146	127	—	1925	—	—	—	29	—	16	—	—	76	467	10	—	—	171	576	—	51960
357	Pinckard	20	105	295	—	950	712	—	—	—	—	—	—	3	—	—	—	—	—	42	247	—	23233
358	Winslette Chapel	—	24	51	14	159	159	36	—	11	—	—	—	—	—	—	—	—	—	14	210	—	3679
359	Piney Grove	34	181	385	109	1230	1230	280	115	82	54	234	—	225	48	—	—	433	97	109	1069	83	34761
360	Whitaker	—	—	57	—	182	50	—	—	—	—	—	—	—	—	—	—	—	—	—	5	—	2866
361	Pleasant Grove	14	74	158	45	503	503	115	—	34	22	—	—	—	20	—	—	177	40	45	60	34	9924
362	Pondtown	—	148	314	89	998	800	100	—	—	20	200	—	—	39	250	10	100	—	50	902	—	28986
363	Providence	—	50	228	—	717	500	50	—	—	—	—	—	—	28	—	—	—	—	—	371	—	13958
364	Sardis Enterprise	—	—	165	46	517	250	—	—	—	—	—	—	—	—	—	—	—	—	—	224	—	17127
365	Sardis	18	92	195	55	621	621	141	59	42	28	—	—	—	24	—	—	219	49	55	613	42	12471
366	Midway	—	—	—	—	148	—	—	—	—	—	—	—	—	—	—	—	—	—	—	50	—	1792
367	Asbury	22	115	247	69	779	779	177	—	52	35	81	—	13	31	16	—	274	61	69	973	53	15394
368	Mabson	—	25	52	15	166	125	38	—	—	7	51	—	—	7	10	—	—	13	15	3	—	9272
369	Magnolia	8	14	104	12	328	100	50	—	—	11	30	—	—	11	10	—	—	26	—	61	—	7386
370	Skipperville	—	—	261	73	827	—	188	78	—	37	343	—	32	33	42	—	291	65	73	438	56	20898
371	Hurricane	14	72	152	43	488	488	111	46	33	22	350	—	92	19	50	30	172	38	43	1671	33	11858
372	Slocomb	40	209	93	125	1410	1410	321	133	95	63	243	—	87	56	25	20	497	111	125	779	96	43728
373	Sylvan Grove	26	135	293	60	912	605	208	—	—	40	—	—	—	36	—	—	220	—	81	134	—	14674
374	Malvern	5	27	56	16	179	179	41	17	12	8	—	—	—	7	—	—	63	14	18	160	12	6223
375	Tabernacle Dothan	26	138	293	83	930	930	212	88	63	41	—	—	—	37	—	—	328	73	83	18	63	20985
376	Big Creek	18	94	102	34	838	318	66	—	22	14	—	—	—	17	—	—	108	—	25	4	29	20896
377	Taylor	—	37	80	—	249	—	—	—	—	—	—	—	—	10	—	—	—	—	—	5	—	4590
378	Webb	17	91	190	54	613	612	140	58	41	27	270	—	240	24	30	40	216	48	54	1605	42	19157
379	Oak Grove	—	33	—	—	225	159	—	—	—	—	—	—	—	9	—	—	—	—	—	219	—	5105
380	Wesley Chapel	11	59	127	35	397	397	90	37	27	18	—	—	—	16	—	—	140	31	35	168	27	9317
381	Covenant	79	413	874	249	2543	2797	637	264	188	124	3993	50	641	110	200	516	986	521	249	2829	190	216170
382	Elamville	—	—	66	—	209	—	—	—	—	—	—	—	—	—	—	—	—	—	—	50	—	4545
	TOTALS	2735	14266	34169	9062	121074	102920	21477	7024	6059	4352	31146	660	4566	4263	10364	1259	31174	7505	9219	72056	6314	3473366

MARIANNA TABLE 1

	Church	Total Members Last Year	Confession Of Faith	From Other UMC	From Other Denominations	Removed By CC Action	To Other UMC	To Other Denominations	Removed By Death	Total Members This Year	Average Atten. Sunday Service	Persons Baptized	Preparatory Members	Number On Constituency	Total Enrolled In Confirmation	Members United Methodist Men	Amount Paid UMM Projects	Members United Methodist Women	Paid UMW Local Projects	Education Leaders	Children All Classes	Youth All Classes	Adults All Classes	Total Sun. Sch. Membership	Average SS Attendance	Avg. Atten. On-Going Classes	Avg. Atten. Short Term Classes	Mem. SS Joining Prof. Of Faith	Value Of Land, Bldgs., Equip.	Value of Parsonage, Furniture	Value Of Other Assets	Indebtedness On Property	Other Debt Current Expenses
401	Altha	83	13	1	2	2	2	2	—	93	44	6	6	23	—	—	—	—	—	7	14	4	21	46	23	12	17	5	61500	25000	5000	—	—
402	Bascom	110	—	3	—	2	3	4	1	103	42	—	—	4	—	—	—	25	266	6	1	2	28	37	35	—	—	—	180000	53000	—	—	—
403	Blountstown	320	17	1	3	—	—	1	—	340	114	14	14	—	16	—	—	35	132	15	33	23	77	148	80	44	103	16	385000	103000	5500	36365	—
404	Williams Memorial	111	—	—	—	—	—	—	—	111	65	1	11	43	—	—	—	—	—	14	21	23	44	102	65	50	—	—	93000	—	—	3911	—
405	Bonifay	389	9	9	5	—	—	4	8	400	175	10	53	35	13	—	—	41	—	14	41	21	100	176	95	30	21	5	640000	48150	27000	—	—
406	Black Creek	20	—	—	—	—	—	—	—	20	8	—	—	—	—	—	—	—	—	1	—	—	5	6	6	—	—	—	15500	—	—	—	—
407	Bruce	59	—	—	—	—	—	—	—	59	30	—	8	—	—	—	—	—	—	3	6	6	12	27	18	—	—	—	33000	12500	—	—	—
408	Point Washington	49	1	—	—	—	—	—	—	50	50	1	4	7	—	—	—	—	—	5	4	3	20	32	15	8	—	—	88000	48000	—	—	—
409	Red Bay	33	—	1	—	—	—	—	—	34	60	—	—	—	—	—	—	—	—	3	2	2	24	31	24	15	—	—	42000	—	—	—	—
410	Center Ridge	81	1	6	—	—	1	2	—	85	31	1	—	—	—	—	—	—	—	6	7	3	19	35	25	8	—	—	60000	40000	—	—	—
411	Darlington	41	—	1	—	—	—	1	1	40	20	—	—	—	—	—	—	—	—	4	5	2	14	25	15	6	—	—	25000	—	—	—	—
412	Gaskin*	14	—	—	—	14	—	—	—	0	—	—	—	—	—	—	—	—	—	—	—	—	—	—	—	—	—	—	—	—	—	—	—
413	Piney Grove	9	—	—	—	—	—	—	2	7	8	—	—	—	—	—	—	—	—	—	—	—	—	—	—	—	—	—	5000	—	—	—	—
414	Chipley First	392	4	8	6	1	2	8	8	399	221	14	82	—	—	40	1520	67	120	20	66	31	192	309	176	74	15	3	486722	89151	16000	—	—
415	Cottondale	90	—	—	—	—	—	1	—	89	30	—	—	—	—	—	—	15	213	—	—	—	—	—	22	14	—	—	104500	28500	—	—	—
416	Cypress	47	—	7	—	11	—	1	1	41	20	—	2	—	—	—	—	5	144	3	3	2	10	18	15	—	—	—	50000	25000	—	—	—
417	Grand Ridge	32	—	2	—	—	—	—	—	34	28	—	—	—	—	—	—	8	—	5	4	—	16	25	22	8	—	—	44000	—	13000	778	—
418	Alaqua	45	—	3	1	—	5	—	—	44	—	—	—	—	—	—	—	—	—	4	3	3	6	16	12	13	—	—	44500	—	—	—	—
419	Wesley Memorial Defuniak	42	2	1	—	—	1	—	2	42	11	—	—	—	—	—	—	—	—	2	—	—	2	4	4	4	—	—	20000	—	—	2500	—
420	Defuniak Springs First	513	1	12	3	—	4	7	9	509	177	5	51	15	—	25	200	95	2574	26	56	18	124	224	155	48	250	—	750000	96000	208073	1578	—
421	Freeport	189	5	1	9	—	1	—	2	201	128	12	18	—	9	—	—	—	—	15	26	34	48	123	95	31	—	5	145000	70000	—	19260	—
422	Portland	57	—	2	9	—	—	—	1	67	45	1	1	2	—	—	—	8	10	4	9	4	10	27	18	—	—	—	100000	—	13000	—	3500
423	Campbellton	38	6	—	—	—	1	1	2	40	31	5	—	—	—	—	—	—	—	5	6	4	13	28	27	5	—	3	85000	—	—	—	—
424	Gallilee	122	—	3	1	—	2	—	—	124	54	1	5	—	4	13	200	21	412	9	20	16	59	104	60	16	10	—	100000	38000	—	—	—
425	Graceville	387	3	7	—	—	1	1	8	387	122	5	46	30	3	37	295	93	698	15	37	18	108	178	93	30	80	2	875000	90000	1500	—	—
426	Alford	34	3	—	—	3	—	4	—	30	16	3	—	—	3	—	—	—	—	—	—	—	—	—	—	—	—	—	68000	—	—	—	—
427	Green Hills	38	1	—	—	—	2	—	4	33	30	1	—	24	—	—	—	11	117	3	2	3	7	15	10	—	—	1	60000	—	—	—	—
428	Kynesville	14	—	—	—	—	—	—	—	14	26	—	—	—	—	—	—	—	—	—	—	—	—	—	—	—	—	—	90000	—	5000	—	—
429	Greenwood	113	1	2	—	—	1	1	—	114	30	—	—	3	—	—	—	12	70	8	—	—	22	30	23	—	—	—	170000	55000	—	—	—
430	Highlandview	49	—	—	—	—	—	—	1	48	21	5	—	—	—	—	—	—	—	4	5	2	13	24	19	10	—	—	37000	—	—	—	—
431	Honeyville	84	5	2	3	2	—	1	—	91	52	2	17	—	—	—	—	—	—	7	16	7	26	56	37	13	—	—	103000	42000	—	—	—
432	Lynn Haven	541	9	24	13	110	17	13	4	443	218	17	21	40	—	—	—	55	867	13	49	28	98	188	123	10	23	4	782500	97100	—	121332	—
433	Friendship	25	—	—	—	—	—	—	1	24	10	—	—	—	—	—	—	—	—	—	—	1	—	—	—	—	—	—	14500	—	—	—	—
434	Malone	81	—	1	3	1	1	—	2	81	58	1	6	—	—	—	—	10	200	11	8	5	46	70	48	15	—	—	120000	73000	—	10000	—
435	Marianna First	870	7	19	13	5	19	5	9	871	316	8	99	9	4	25	—	139	1600	59	107	45	253	464	220	55	22	5	1628000	105000	103790	4452	—
437	Grace	129	3	1	—	—	—	—	3	130	55	1	8	8	8	12	250	11	200	5	11	7	20	43	24	16	—	2	175000	26000	700	300	—
438	Mt. Zion	31	1	—	2	—	—	—	—	34	30	1	3	—	—	—	—	—	—	3	6	5	18	32	25	8	—	1	67000	—	—	—	—
439	New Home	62	1	1	—	—	1	4	1	58	—	—	—	—	—	—	—	—	—	4	6	6	12	28	25	—	—	—	38500	23000	—	—	—
440	Otter Creek	32	1	—	—	—	—	—	—	33	25	—	—	—	—	—	—	—	—	4	—	2	20	26	25	13	—	—	5000	—	—	—	—
441	Calloway PC	224	15	12	7	5	5	3	3	242	158	21	26	14	—	—	—	24	141	14	38	31	58	141	74	65	16	9	500000	75000	4810	65217	—
442	Mexico Beach	44	4	3	6	—	—	—	1	56	40	6	4	—	2	10	480	12	715	5	10	12	15	42	25	—	—	3	100000	47000	—	—	—
443	Panama City First	2529	35	32	27	5	41	14	22	2541	698	33	215	—	26	—	—	155	302	61	77	69	413	620	357	20	110	26	2740000	190000	159250	256050	—
444	Forest Park	632	24	36	35	5	12	9	4	697	240	30	60	90	7	29	290	25	964	29	65	44	91	229	140	70	15	12	600000	110000	21000	—	—
445	Highland Park PC	243	6	11	5	45	4	5	3	208	98	10	15	30	6	9	1228	18	87	16	35	20	78	149	77	17	—	4	375000	65500	18611	80848	—
446	Parker	343	11	21	6	23	6	12	5	335	144	13	34	32	1	16	500	14	—	30	50	14	65	159	64	18	10	4	588000	88500	3100	158000	—
447	St. Andrew	915	22	22	7	2	16	2	7	939	254	15	98	27	15	26	—	93	2162	36	84	57	164	341	168	53	62	9	400000	90000	8000	10000	—
448	St. Mark	145	1	—	2	—	—	—	2	146	85	4	18	25	—	—	—	—	—	15	25	8	25	73	30	7	10	—	386000	61000	—	88626	—
449	Trinity	262	8	1	2	—	5	5	4	259	99	10	15	—	4	24	1200	12	181	19	26	6	99	150	83	18	8	5	272000	57000	32000	17651	—
450	Gulfview	147	12	15	11	—	6	1	3	175	171	11	11	7	14	—	—	46	150	9	11	8	45	73	50	22	17	5	366000	22000	—	—	—
451	Woodlawn	329	24	13	24	—	10	3	2	375	250	25	36	102	16	—	—	36	200	21	55	12	87	175	85	30	15	12	625000	115500	16602	35998	2400
452	Pleasant Grove	63	1	—	2	—	—	2	1	63	45	1	5	—	—	—	—	—	—	6	3	6	21	36	30	—	—	1	58000	33200	—	—	—
453	Ponce de Leon	50	—	—	—	—	2	3	2	43	25	—	—	—	—	—	—	—	—	4	8	—	18	28	16	8	—	—	45000	—	—	7500	—
454	Westville	27	9	—	—	—	—	—	—	36	60	8	—	—	—	—	—	—	—	5	1	18	24	48	45	25	12	9	5000	3000	—	—	—
455	Cedar Grove	24	—	—	—	—	—	—	1	23	20	—	—	—	—	—	—	—	—	4	11	3	14	32	18	—	—	—	31200	—	—	—	—
456	Poplar Head	59	—	—	3	—	5	1	1	55	40	—	—	—	—	—	—	—	—	6	10	4	15	35	30	—	—	—	30500	—	—	—	—
457	Port St. Joe	433	9	2	—	5	6	—	3	430	159	12	47	—	1	43	511	51	208	11	31	20	90	152	76	32	15	1	750000	110000	23936	—	—
459	Salem	99	—	—	—	—	—	—	—	99	48	11	99	16	—	—	—	—	—	8	11	11	33	63	40	—	—	—	150000	34000	—	1270	—
460	Shady Grove	46	—	—	13	2	4	—	—	27	24	—	11	—	—	—	—	—	—	4	5	6	25	40	20	10	—	—	70000	12000	—	—	—
461	Sneads	250	6	6	3	—	2	—	2	261	90	4	21	25	5	25	1700	36	1260	16	45	20	65	146	65	23	25	2	350000	60000	11800	74840	—
462	Springfield	481	64	17	18	48	9	14	1	508	443	85	107	—	3	—	—	—	—	25	146	40	61	272	247	15	35	—	550000	—	20000	180000	—
463	New Home*	9	—	—	—	9	—	—	—	0	—	—	—	—	—	—	—	—	—	—	—	—	—	—	—	—	—	—	—	—	—	—	—
464	Orange Hill	52	—	—	—	—	—	2	2	48	30	—	14	—	—	10	242	—	—	5	5	6	20	36	25	10	6	—	80000	—	5000	—	—
465	Springhill	73	2	—	—	2	—	—	—	73	38	2	—	—	—	—	—	—	—	10	—	—	44	54	45	—	—	—	62000	—	—	—	—
466	Venter Memorial	103	1	1	—	—	2	—	1	102	57	2	14	19	—	—	—	12	—	8	11	14	22	55	35	—	5	—	124000	74000	—	—	—
467	Lakeview	31	—	—	—	—	—	—	—	31	28	—	—	—	—	—	—	—	—	3	—	—	20	23	15	—	—	—	75000	—	—	—	—
468	Moss Hill	12	—	3	—	—	—	—	1	14	30	—	—	—	—	—	—	—	—	—	—	—	—	—	—	—	—	—	7500	—	20000	—	—
469	Vernon	75	—	—	1	6	4	5	4	57	42	—	3	3	—	—	—	—	—	5	3	2	25	35	20	15	—	1	66000	54000	33000	6640	—
470	Wausau	71	1	—	—	—	—	—	—	72	38	1	6	18	4	—	—	—	—	3	12	3	26	44	16	10	—	1	85000	35000	—	—	—
471	White Oak	16	—	—	—	—	—	—	—	16	13	—	—	—	—	—	—	—	—	—	—	—	—	—	—	—	—	—	8500	—	—	—	—
472	Wewahitchka	221	13	4	5	—	2	—	2	239	100	13	32	25	6	—	—	20	747	9	22	23	35	89	60	35	30	5	352500	68500	8640	13809	241
474	Rock Hill	8	—	—	—	—	—	—	—	8	24	—	—	24	—	—	—	—	—	—	—	—	—	—	—	—	—	—	18000	—	—	—	—
	TOTALS	13392	362	317	237	319	203	137	148	13501	5992	432	1346	700	170	344	8616	1203	14740	694	1372	786	3185	6037	3655	1059	932	161	17661422	2592601	784312	1196725	6141

* Church Closed

	Church	Paid On Debt	Buildings And Improvements	Program/ Church School	Other Current Expense	Benevolences Paid Directly	UMW Paid To Conf. Treas.	Salary Paid Pastor	Utilities Paid Pastor	Travel Paid Pastor	Pensions Apportioned	Pensions Paid	District Supt. Fund Apportioned	District Supt. Fund Paid	Episcopal Fund Apportioned	Episcopal Fund Paid	Equitable Salary Fund Apportioned	Equitable Salary Fund Paid	Temporary Gen. Aid Fund Apportioned	Temporary Gen. Aid Fund Paid	Pension Crusade Fund Paid	Interdenominational Coop. Paid	General Admin. Paid
401	Altha	—	375	256	1157	42	—	8000	1200	1600	963	983	236	236	62	62	57	57	12	12	—	12	30
402	Bascom	—	—	375	1390	—	—	2700	2000	2000	852	852	204	204	54	54	49	49	10	10	—	10	26
403	Blountstown	16521	1087	3255	17668	—	676	16200	3000	3800	3068	3067	736	736	194	194	177	177	37	—	—	—	—
404	Williams Memorial	1740	2152	395	3430	1450	—	3000	1200	1200	1475	1475	354	354	94	94	85	85	18	18	—	—	46
405	Bonifay	8228	4838	22083	14699	—	635	13913	4200	4200	4719	4718	1132	1132	299	299	272	272	57	57	—	57	146
406	Black Creek	—	5000	196	386	—	—	1000	250	250	118	118	28	28	8	8	7	7	1	—	—	—	—
407	Bruce	—	2000	360	500	—	—	2500	550	550	393	393	94	94	25	25	23	23	5	5	200	5	12
408	Point Washington	—	5231	3042	—	300	—	5500	425	1700	509	509	122	122	32	32	29	29	6	6	—	6	16
409	Red Bay	—	—	1120	—	320	—	1200	900	900	275	275	66	66	17	17	16	16	3	3	—	3	8
410	Center Ridge	1004	1173	714	1209	—	—	1520	1175	1655	684	684	164	164	43	43	39	39	8	—	—	—	—
411	Darlington	—	—	196	298	—	—	2500	500	500	369	369	89	89	23	23	21	21	4	—	—	—	5
412	Gaskin	—	—	—	—	—	—	—	—	—	—	—	—	—	—	—	—	—	—	—	—	—	—
413	Piney Grove	—	—	—	92	—	—	133	34	133	53	53	13	13	3	3	3	3	1	1	—	1	2
414	Chipley First	—	68499	63993	38162	—	1777	16300	3700	5000	5126	5125	1230	1230	325	324	296	295	62	61	—	61	158
415	Cottondale	—	646	3146	289	—	—	6557	2700	1323	923	953	222	222	58	58	53	53	11	11	500	—	97
416	Cypress	—	1182	214	2193	422	116	1300	1300	1300	410	410	98	98	26	26	24	24	5	—	—	—	13
417	Grand Ridge	888	3440	233	757	—	—	4080	—	—	339	339	81	81	22	22	20	20	4	2	—	2	10
418	Alaqua	—	2791	180	2221	1900	—	2100	—	1200	321	321	77	77	20	20	19	18	4	4	—	4	10
419	Wesley Memorial Defuniak	2500	5549	—	590	—	—	2000	1000	3000	293	279	70	35	19	10	17	9	4	1	—	—	1
420	Defuniak Springs First	1108	19461	13287	37501	397	2637	17000	3230	4000	4368	4368	1048	1048	277	277	252	252	53	53	140	10	100
421	Freeport	952	14653	3602	2664	250	—	10000	4000	4200	1438	1438	345	345	91	91	83	83	17	17	—	17	44
422	Portland	—	—	5800	1410	200	—	1611	863	1726	555	555	133	133	35	35	32	32	7	6	—	—	15
423	Campbellton	—	—	436	1690	94	—	1500	1500	1750	536	536	129	129	34	34	31	31	6	—	—	—	17
424	Galilee	—	2600	1500	1612	600	199	5348	2152	1500	818	818	196	—	52	—	47	—	10	—	—	—	—
425	Graceville	—	13844	14281	23003	—	1653	16000	3378	3000	3623	3618	870	868	230	229	209	209	44	44	—	44	112
426	Alford	—	200	96	2096	—	—	1500	920	500	278	278	67	67	18	18	16	16	3	3	—	3	9
427	Green Hills	—	660	413	785	—	40	1568	1141	1141	368	368	88	88	23	23	21	21	4	—	—	4	11
428	Kynesville	—	—	234	—	—	—	1560	—	—	148	148	36	36	9	9	9	9	2	4	—	—	5
429	Greenwood	—	—	478	2315	—	—	3062	2000	2000	801	801	192	192	51	50	46	46	10	9	—	9	24
430	Highlandview	—	177	241	804	—	—	1200	—	1800	458	—	110	110	29	29	26	26	6	—	40	—	14
431	Honeyville	—	6778	580	5612	—	—	7541	1650	1500	654	300	157	511	41	41	38	38	8	—	30	—	20
432	Lynn Haven	20237	1883	27104	29608	1052	1138	18000	4430	3795	4692	4692	1126	1126	297	297	271	271	57	—	310	—	145
433	Friendship	—	—	100	175	—	—	800	300	400	189	189	45	45	12	12	11	11	2	—	—	—	6
434	Malone	8100	1000	2125	6255	—	165	7350	2500	4000	1294	1294	311	311	82	82	75	75	16	—	—	—	—
435	Marianna First	2075	37170	65323	27265	—	3263	38259	6381	5418	9255	9255	2221	2220	587	587	534	534	112	111	4	111	285
437	Grace	—	—	600	3150	—	—	6600	2400	3000	1128	1128	271	271	71	71	65	65	14	—	—	14	35
436	Mt. Zion	—	1964	121	208	50	—	3000	2000	1000	440	440	106	106	28	27	25	25	5	—	—	—	—
439	New Hope	—	4382	306	564	—	—	1000	800	1000	55	344	13	82	4	21	3	19	1	4	—	4	10
440	Otter Creek	—	448	1426	150	150	—	1575	150	250	156	—	37	—	10	—	9	—	2	2	—	2	—
441	Calloway PC	8827	8672	14583	4424	588	356	16812	1800	2000	1859	1856	446	444	118	117	107	107	22	21	—	—	57
442	Mexico Beach	1800	13886	2157	3703	329	—	4200	—	—	473	473	113	113	30	30	27	27	6	6	—	6	15
443	Panama City First	85065	6000	42219	65090	3973	2735	41223	8212	7400	18328	18326	4399	4399	1162	1162	1057	1057	221	221	—	—	566
444	Forest Park	11721	29229	13602	14178	125	—	22000	3200	4800	4548	4548	1091	1091	288	288	262	262	55	—	269	—	141
445	Highland Park PC	27618	8168	11313	6875	747	73	14075	4000	2400	2207	—	530	—	140	—	127	—	27	—	—	—	—
446	Parker	17793	2500	12949	14615	—	—	14175	3020	3150	3136	3136	753	753	199	199	181	181	38	18	30	—	48
447	St. Andrew	3700	1800	20472	22873	433	1800	25500	3960	4248	6706	6706	1610	1609	425	425	387	387	81	—	—	—	100
448	St. Mark	11381	572	1514	5654	219	—	12000	1200	1650	1698	1698	408	407	108	107	98	97	20	—	—	—	—
449	Trinity	7788	6146	31603	14920	863	218	14500	4000	2500	3167	3166	760	759	201	201	183	183	38	10	25	10	50
450	Gulfview	1566	14915	2343	1083	2462	248	3900	2800	3300	1510	1510	362	362	96	96	87	87	18	18	—	18	47
451	Woodlawn	10369	8439	31019	10350	1057	824	16060	4250	4000	3740	3740	898	898	237	237	216	216	45	45	—	45	116
452	Pleasant Grove	—	1177	1388	—	—	—	2600	1200	1600	724	724	174	174	46	45	42	42	9	9	100	—	—
453	Ponce De Leon	1050	13000	296	172	—	—	1800	1200	1200	522	522	125	125	33	33	30	—	6	—	—	—	16
454	Westville	—	99	547	94	125	—	2450	—	—	145	145	35	35	9	9	8	8	2	2	—	2	4
455	Cedar Grove	—	1485	—	—	232	—	2600	—	—	137	137	33	33	9	9	8	8	2	—	—	—	4
456	Poplar Head	—	768	156	1000	—	—	1400	800	400	308	308	74	74	20	19	18	17	4	—	—	—	—
457	Port St. Joe	—	15977	17067	19276	448	994	18500	3000	3000	4837	4837	1161	1161	307	307	279	279	58	58	—	—	149
459	Salem	1894	1000	752	1452	—	—	3850	1100	550	753	753	181	181	48	48	43	21	9	9	21	—	23
460	Shady Grove	—	—	2100	—	—	—	4500	1800	300	431	—	103	50	27	—	25	—	5	—	—	—	—
461	Sneads	10172	2000	2200	7960	—	200	12500	2100	2900	1881	1861	451	450	119	119	109	109	23	—	—	—	—
462	Springfield	45166	21078	74202	60548	—	—	13520	15210	5070	4970	4965	1193	1192	315	315	287	—	60	60	286	60	153
463	New Home	—	—	—	—	—	—	—	—	—	—	—	—	—	—	—	—	—	—	—	—	—	—
464	Orange Hill	—	275	258	687	—	—	3400	1404	2300	593	593	142	142	38	38	34	34	7	7	—	7	18
465	Springhill	—	—	273	—	—	—	4440	—	—	447	447	107	107	28	28	26	26	5	5	—	5	14
466	Venter Memorial	—	57	762	1382	—	—	8280	1500	1500	882	882	212	211	56	55	51	50	11	10	—	5	27
467	Lakeview	—	2049	177	1113	—	—	2025	635	1600	363	363	87	87	23	23	21	21	4	4	—	—	11
468	Moss Hill	—	225	5	553	—	—	480	90	90	56	56	13	13	4	4	3	3	1	1	—	1	2
469	Vernon	1660	1825	351	2717	—	—	4360	1600	1840	835	835	200	200	53	53	48	48	10	—	—	—	—
470	Wausau	—	—	200	1000	—	—	2925	—	2925	511	511	123	123	32	32	30	30	6	—	—	—	—
471	White Oak	—	—	—	320	—	—	480	—	—	82	82	20	20	5	5	5	5	1	—	—	—	—
472	Wewahitchka	4735	940	4682	5514	—	340	11500	4136	3300	2057	2088	494	493	130	130	119	118	25	24	—	24	31
474	Rock Hill	—	—	—	—	—	—	—	1080	1080	91	91	22	22	8	6	5	5	1	—	—	—	—
	TOTALS	315188	371465	527001	499371	18828	20087	523032	137226	137394	120161	116872	28837	28397	7617	7387	6933	6388	1451	972	1955	562	3024

	Church	SEJ Adm. Fund Paid	Conference Adm. Fund Paid	District Funds Paid	Blue Lake Operation Paid	World Service Conf. Bene. Apportioned	World Service Conf. Bene. Paid	Ministerial Education Paid	Black Colleges Paid	Missional Priority Paid	Maint. & Amort. Paid	General Advance Paid	Youth Service Fund Paid	Special Day Offerings	Claimants Homes Paid	Conference Advance Paid	Ten Dollar Club	Huntingdon-Bham. Southern Paid	Scholarships Paid	Wesley Foundations Paid	Health And Welfare Paid	Junaluska Development Paid	Grand Total Paid
401	Altha	22	113	164	68	767	—	175	—	52	17	—	—	—	30	115	—	135	30	34	167	52	15196
402	Bascom	19	98	141	59	665	665	151	63	45	29	50	—	33	26	—	—	244	52	59	683	45	12132
403	Blountstown	—	354	511	212	2393	1200	—	—	—	—	412	—	30	94	54	—	—	—	—	953	—	69931
404	Williams Memorial	33	170	266	75	1151	1151	262	—	77	51	—	—	—	45	—	—	—	—	102	73	—	18944
405	Bonifay	104	544	789	326	3681	3681	838	347	277	163	90	—	20	145	75	—	1296	290	326	912	250	89950
406	Black Creek	—	—	20	—	92	92	—	—	—	—	—	—	—	—	—	—	—	—	—	—	—	7263
407	Bruce	9	45	65	27	306	306	70	29	21	14	—	—	—	12	—	—	108	24	27	81	21	8076
408	Point Washington	11	59	85	35	397	397	91	37	27	18	—	—	25	16	—	—	140	31	35	298	27	18250
409	Red Bay	6	32	46	19	215	215	49	20	14	10	125	—	—	8	25	20	76	17	19	304	15	5848
410	Center Ridge	—	40	112	—	533	533	—	—	—	—	—	—	—	—	—	—	—	—	—	60	—	12125
411	Darlington	3	20	40	5	288	150	5	—	—	—	—	—	17	—	—	—	—	—	10	56	—	4807
412	Gaskin	—	—	—	—	—	—	—	—	—	—	—	—	—	—	—	—	—	—	—	—	—	—
413	Piney Grove	1	6	9	4	42	42	9	2	3	1	—	—	3	2	—	—	15	—	4	3	3	575
414	Chipley First	112	591	688	354	3999	3998	911	376	268	177	—	—	—	157	—	—	1408	—	354	878	272	215229
415	Cottondale	20	—	154	64	720	504	164	—	48	—	50	—	—	28	—	—	—	57	—	180	—	17824
416	Cypress	9	—	68	30	320	—	—	—	21	—	—	—	10	20	—	—	—	—	—	75	—	8741
417	Grand Ridge	5	12	57	5	265	10	30	—	9	1	79	—	30	10	—	—	—	—	—	117	3	10242
418	Alaqua	7	37	53	22	250	250	57	24	17	11	150	—	—	10	—	—	88	20	22	83	17	11714
419	Wesley Memorial Defuniak	1	1	92	—	228	3	1	—	—	—	—	1	2	—	—	—	—	—	1	3	—	15077
420	Defuniak Springs First	96	350	724	302	3408	3408	225	10	10	151	4042	—	365	134	1306	—	200	269	10	1991	150	118612
421	Freeport	32	166	238	100	1122	1122	256	106	75	50	—	—	—	44	—	—	395	88	100	47	76	45251
422	Portland	11	33	78	35	433	—	81	—	26	15	—	—	—	15	—	—	136	—	29	177	27	13049
423	Campbellton	12	62	91	18	418	—	50	—	—	8	—	—	—	17	—	—	147	33	—	343	—	8498
424	Galilee	—	—	134	—	639	—	—	—	—	—	37	—	—	—	—	—	—	—	—	190	—	16690
425	Graceville	80	417	603	250	2827	2823	643	266	190	125	610	—	130	111	50	—	994	223	250	2336	192	90576
426	Alford	6	32	46	19	217	217	49	20	15	10	—	—	—	9	—	—	—	17	19	104	15	6284
427	Green Hills	8	42	61	25	287	87	65	13	19	8	—	—	—	11	—	—	60	10	20	66	—	6748
428	Kynesville	3	17	25	10	116	—	26	—	—	5	—	—	—	5	—	—	—	—	—	27	8	2131
429	Greenwood	17	92	132	55	625	624	142	58	42	27	—	—	—	24	—	—	220	49	55	937	42	13502
430	Highlandview	—	53	77	—	357	—	—	—	—	—	—	—	—	—	—	—	—	—	—	60	—	4631
431	Honeyville	14	—	108	45	511	100	—	—	—	—	—	—	—	20	—	—	—	—	5	110	—	25003
432	Lynn Haven	103	541	506	325	3660	3660	834	—	—	162	—	—	—	144	—	—	—	289	325	1446	—	122423
433	Friendship	4	22	31	—	148	148	—	—	—	—	—	—	—	6	—	—	—	12	13	3	—	2277
434	Malone	—	149	217	90	1010	1010	230	—	—	—	226	—	—	40	—	—	—	—	—	185	—	35404
435	Marianna First	204	1068	1544	641	7220	7220	1644	681	485	320	7877	—	1170	285	4235	—	2544	570	641	6832	491	236713
437	Grace	25	130	188	—	880	440	—	—	—	—	—	—	—	—	—	—	—	—	—	—	—	18117
438	Mt. Zion	—	51	74	—	344	—	—	—	—	—	—	—	—	—	—	—	—	—	—	—	—	9066
439	New Home	7	39	56	23	43	268	61	25	18	11	—	—	—	10	—	—	94	21	23	46	18	9256
440	Otter Creek	—	18	25	—	122	122	28	—	8	5	—	—	—	5	—	—	—	10	11	78	8	4471
441	Calloway PC	41	213	306	126	1450	1448	330	—	96	63	242	—	—	57	33	—	—	114	128	243	—	64108
442	Mexico Beach	10	55	79	33	369	369	84	35	25	16	—	—	—	15	—	—	130	29	33	795	25	28478
443	Panama City First	404	2115	3020	1269	14296	14298	3258	1000	961	634	6347	40	181	564	2900	—	5037	1128	1269	8632	1007	341712
444	Forest Park	100	525	749	315	3548	2621	—	—	95	100	—	—	98	140	—	—	106	100	100	538	100	111141
445	Highland Park PC	—	—	—	—	1722	—	—	—	—	—	—	—	—	—	504	—	—	—	—	—	—	75773
446	Parker	36	180	522	108	2446	—	300	—	84	48	16	—	100	48	450	10	360	96	108	488	84	75605
447	St. Andrew	—	848	1106	136	5232	2386	—	—	219	—	200	—	50	206	100	—	1036	413	360	297	—	101370
448	St. Mark	—	—	285	—	1325	—	—	—	—	—	—	—	—	—	—	—	—	—	—	6	—	36790
449	Trinity	10	75	531	10	2470	2470	50	10	50	10	325	—	25	97	75	—	10	10	10	532	10	91252
450	Gulfview	33	174	252	105	1178	1178	268	111	79	52	1050	—	158	46	950	160	415	93	105	3161	80	43225
451	Woodlawn	82	432	627	224	2919	2918	665	275	196	129	1793	—	114	86	300	—	500	116	259	1163	199	101743
452	Pleasant Grove	—	—	120	—	565	—	—	—	—	—	—	—	—	—	—	—	—	—	—	—	—	9179
453	Ponce De Leon	—	—	86	—	407	407	93	—	—	—	—	—	—	—	—	—	—	—	—	143	—	20143
454	Westville	3	17	24	10	113	113	26	11	8	5	—	—	4	4	—	—	40	9	10	35	8	3847
455	Cedar Grove	—	—	22	—	107	—	—	—	—	—	—	—	—	—	—	—	—	—	—	20	—	4550
456	Poplar Head	—	35	63	—	241	240	—	—	—	—	—	—	—	9	—	—	—	—	—	24	—	5313
457	Port St. Joe	107	558	806	335	3773	3100	860	—	254	167	828	—	80	149	300	60	1329	—	335	1539	257	96117
459	Salem	17	87	125	25	597	—	50	15	39	—	—	—	—	23	—	—	26	25	—	25	—	11911
460	Shady Grove	—	—	—	—	336	—	—	—	—	—	—	—	—	—	—	—	—	—	—	190	—	8940
461	Sneads	—	—	310	—	1467	—	—	—	—	—	—	40	50	—	—	—	—	—	—	871	—	43862
462	Springfield	109	573	831	344	3878	3873	882	365	260	172	—	—	—	153	—	—	1365	306	344	3027	264	254693
463	New Home	—	—	—	—	—	—	—	—	—	—	—	—	—	—	—	—	—	—	—	—	—	—
464	Orange Hill	13	68	99	41	462	462	105	44	31	21	—	—	—	18	—	—	163	36	41	209	31	10545
465	Springhill	10	52	73	31	348	348	79	33	23	15	—	—	—	14	—	—	123	27	31	7	24	6235
466	Venter Memorial	19	101	147	61	688	688	156	64	46	30	—	—	—	27	—	—	242	54	62	99	5	16522
467	Lakeview	8	42	60	25	283	—	64	—	—	—	—	—	—	11	—	—	—	—	25	6	—	8349
468	Moss Hill	1	6	9	4	44	44	10	4	3	2	—	—	—	2	—	—	15	3	4	1	3	1634
469	Vernon	—	—	140	—	651	—	148	—	—	—	—	—	—	26	—	—	—	—	—	199	—	16002
470	Wausau	—	—	84	—	399	—	—	—	—	—	—	—	—	—	—	—	—	—	—	66	—	7896
471	White Oak	—	—	14	—	64	—	—	—	—	—	—	—	—	—	—	—	—	—	—	—	—	926
472	Wewahitchka	45	237	342	142	1605	1604	365	151	107	71	275	—	147	63	325	—	565	126	142	420	109	43291
474	Rock Hill	—	10	15	—	71	—	—	—	—	—	—	—	—	—	—	—	—	—	—	14	—	2323
	TOTALS	2032	11807	19167	6589	93744	72921	14940	4195	4343	2924	24824	81	2842	3241	11797	250	19752	4797	5860	42652	3938	2974101

	Church	Total Members Last Year	Confession Of Faith	From Other UMC	From Other Denominations	Removed By CC Action	To Other UMC	To Other Denominations	Removed By Death	Total Members This Year	Average Atten. Sunday Service	Persons Baptized	Preparatory Members	Number On Constituency	Total Enrolled In Confirmation	Members United Methodist Men	Amount Paid UMM Projects	Members United Methodist Women	Paid UMW Local Projects	Education Leaders	Children All Classes	Youth All Classes	Adults All Classes	Total Sun. Sch. Membership	Average SS Attendance	Avg. Atten. On-Going Classes	Avg. Atten. Short Term Classes	Mem. SS Joining Prof. Of Faith	Value Of Land, Bldgs., Equip.	Value of Parsonage, Furniture	Value Of Other Assets	Indebtedness On Property	Other Debt Current Expenses
501	Aldersgate	157	1	—	—	—	—	—	7	151	100	19	32	—	—	—	—	—	—	30	40	50	10	130	50	—	—	—	60000	19000	9500	—	—
502	Bayou La Batre	353	15	1	6	—	7	2	1	365	140	10	47	—	9	—	—	30	800	17	70	27	100	214	110	60	80	10	910000	80000	32600	434912	3500
503	Calvert	47	—	1	—	—	—	—	—	48	20	—	2	—	—	—	—	—	—	3	3	—	7	13	7	—	—	—	40000	25000	12000	—	—
504	McIntosh	117	—	—	—	—	1	—	1	115	50	—	5	—	—	—	—	16	242	6	5	10	10	31	15	—	—	—	75000	—	12000	—	—
505	Chalker Memorial	103	—	—	—	—	—	1	2	100	50	1	11	25	—	21	175	10	200	6	10	9	24	49	40	22	35	—	55000	—	23000	—	—
506	Chatom	118	—	—	1	—	1	—	1	117	58	3	8	30	—	—	—	18	350	6	12	9	25	52	30	25	18	—	63000	52000	2500	—	—
507	Chunchula	43	—	—	—	—	—	—	—	43	34	—	—	—	—	—	—	—	—	6	14	6	24	50	31	12	—	—	50000	30000	4000	—	—
508	Citronelle	242	5	7	—	—	4	3	—	247	82	5	34	—	7	—	—	18	—	9	32	19	39	99	60	20	13	5	290000	80000	5000	400	—
509	Coden	200	1	2	1	23	3	12	—	166	72	4	64	—	3	—	—	—	—	19	55	16	49	139	102	13	10	—	112350	25300	—	2070	—
510	Zirlott Road	84	—	—	1	—	—	—	—	85	80	1	17	23	—	—	—	—	—	7	25	12	5	49	39	—	16	—	199000	—	2569	8387	—
511	Creola	155	2	3	1	—	—	—	2	159	85	2	16	—	—	—	—	—	—	9	19	26	34	88	62	15	—	2	37000	31200	—	—	—
512	Georgetown	104	2	—	5	—	—	—	—	111	45	12	3	6	—	—	—	—	—	7	17	6	23	53	32	14	—	—	80000	—	8000	3171	—
513	Dauphin Island	96	2	—	—	—	3	—	—	95	46	2	12	—	2	—	—	23	744	7	18	3	7	35	21	—	37	2	44000	—	10490	—	—
514	Deer Park	82	—	1	2	8	2	4	6	65	20	—	—	9	—	—	—	—	—	5	8	7	15	35	18	—	—	—	25000	—	—	—	—
515	Epworth	30	—	1	1	—	—	—	2	30	22	—	—	—	—	—	—	—	—	5	6	6	15	32	25	5	—	—	30000	3000	—	—	—
516	Fruitdale	22	—	—	2	—	—	—	1	23	20	2	2	—	—	—	—	—	—	4	2	—	12	18	15	—	—	—	24000	3000	—	—	—
517	Grand Bay	476	9	7	7	—	2	—	2	495	213	12	18	—	9	—	—	72	1340	19	77	57	113	266	113	52	17	8	450000	76000	—	—	—
518	Irvington	48	3	4	—	—	1	1	1	52	25	2	1	—	—	—	—	—	—	2	9	6	17	34	20	6	—	—	190000	40000	2389	1200	600
519	Barlow	121	3	—	—	—	—	—	1	123	48	3	2	—	—	15	—	—	—	9	18	14	32	73	54	15	—	—	60000	75000	4200	—	—
520	Milry	78	—	—	1	—	—	—	1	78	17	1	7	—	15	—	—	—	—	6	2	—	18	26	17	15	—	—	102000	—	4800	—	—
521	Minerva Memorial	66	—	—	—	—	—	—	—	66	38	—	6	—	6	—	—	—	—	8	8	9	20	45	37	15	—	—	80000	—	—	—	—
522	Mt. Carmel	102	1	—	—	—	—	—	1	102	48	1	—	5	—	—	—	—	—	10	18	10	27	65	48	18	—	—	60000	—	6200	—	—
523	Ashland Place	839	19	26	17	8	8	3	7	875	329	21	176	75	15	20	600	60	8000	30	228	65	135	458	170	20	50	16	1114340	126800	225000	256000	—
524	St.Paul	221	—	3	—	52	13	1	3	155	75	—	28	—	—	—	—	20	217	11	18	7	29	65	48	9	—	—	468000	77000	36900	—	—
525	Chickasaw	665	—	—	3	—	1	2	8	657	201	—	77	—	—	21	—	96	714	26	77	24	133	260	101	40	18	—	750000	105000	25000	249401	778
526	Crawford Chapel	496	3	9	8	36	10	4	2	464	183	5	33	50	—	20	500	10	132	32	45	25	88	190	99	35	15	17	475000	85000	7684	162046	—
527	Dauphin Way	2578	27	63	29	21	60	20	35	2561	600	36	310	50	17	—	—	201	3510	175	300	140	500	1115	400	600	1050	17	3946484	138421	259451	233181	—
528	Forest Hill	997	17	32	7	—	39	12	2	1000	300	28	85	57	10	30	1161	70	4478	51	127	70	220	468	202	112	198	11	1006000	73360	35742	59342	—
529	Fulton Heights	344	7	8	5	—	9	2	6	347	102	13	51	17	—	12	125	52	125	22	50	23	60	155	65	26	25	1	260000	55000	30000	5000	—
530	Government Street	349	—	1	1	1	5	—	11	334	105	1	13	31	—	—	—	50	96	20	13	8	125	164	90	—	—	—	1015000	100000	27018	—	—
531	Grace	169	6	8	2	—	13	—	1	171	87	5	45	39	—	12	—	25	248	16	39	10	51	116	56	—	—	5	157500	57750	42124	5853	—
532	Kingswood	849	30	44	34	3	35	4	1	914	331	27	165	103	28	30	250	70	1650	31	70	29	101	231	200	8	24	35	775000	70000	6825	362829	—
534	Pleasant Valley	490	9	33	3	97	5	—	3	430	180	8	21	10	2	16	650	50	414	15	20	26	66	147	90	—	12	2	480000	62000	30000	10000	—
535	Sage Avenue	553	14	16	11	3	22	14	3	552	137	16	67	—	—	—	—	21	924	18	40	17	72	147	61	21	8	—	934700	66000	—	68000	—
536	St. Francis Street	282	1	6	2	3	23	5	12	248	101	—	13	20	—	—	—	25	61	13	24	10	50	97	62	45	—	—	1080000	95000	180000	—	—
537	St. John	374	8	13	5	17	19	1	1	362	205	3	65	52	2	20	—	52	534	24	45	33	104	206	116	57	210	4	613000	90000	—	170142	—
538	St. Mark	956	10	41	25	—	21	1	10	1000	333	19	140	20	6	—	—	85	918	30	87	48	168	333	200	30	30	2	1040000	70000	—	520000	—
539	Fowl River	75	2	—	4	—	2	3	6	76	28	3	9	10	—	—	—	—	—	2	4	—	15	21	8	—	8	—	183800	85000	3494	—	—
540	South Brookley	463	21	5	6	30	7	1	5	452	190	18	15	78	10	—	—	45	558	13	68	27	58	166	105	43	22	8	476000	121000	—	29700	—
541	Springhill Avenue	931	7	23	2	—	19	3	10	931	224	14	92	—	—	—	—	125	600	33	72	18	178	301	115	127	97	—	1723200	100000	1000	204000	—
542	Toulminville	440	—	3	6	—	—	—	3	446	150	4	66	—	5	30	—	40	—	19	70	28	22	139	70	—	—	5	500000	30000	—	—	—
543	Theodore First	187	8	—	6	—	—	1	1	199	100	17	62	—	8	—	—	17	30	8	47	14	15	84	55	8	—	—	336000	—	3000	4000	—
544	Wesley Chapel	162	5	—	2	—	—	—	1	168	65	5	28	28	8	—	—	—	—	8	20	10	9	47	30	—	—	—	691000	75000	15000	—	—
545	West Side	503	1	6	3	31	23	6	1	452	82	4	22	—	—	25	1608	50	780	13	7	6	81	87	58	16	21	—	355000	58000	3000	9000	—
546	Mt. Vernon	221	3	—	2	—	1	—	1	224	100	5	14	—	—	—	—	12	20	11	39	19	35	104	55	10	—	—	207500	65000	—	11400	—
547	Ebenezer	106	—	2	—	1	1	1	2	103	49	—	10	—	—	—	—	12	63	8	12	2	29	51	32	20	—	—	136800	70000	16827	—	—
548	Pine Grove	159	1	2	4	—	2	1	2	161	65	3	22	20	—	—	—	14	271	14	29	17	54	114	60	25	—	—	187000	33000	—	24000	—
549	Eight Mile	234	3	1	1	—	4	1	2	232	81	—	42	30	3	16	230	25	100	12	20	8	58	98	57	30	15	3	557500	87300	—	12442	—
550	Prichard First	178	—	—	—	45	3	1	5	124	45	—	—	—	—	23	250	16	110	6	4	2	23	35	27	—	—	—	450000	4000	25000	—	—
552	Hubbard Memorial	44	—	1	—	—	4	—	—	41	25	—	5	5	—	—	—	14	125	6	2	2	30	40	31	8	6	—	70000	23000	5000	—	—
553	Whistler	147	—	1	—	—	1	—	4	143	45	—	10	10	—	15	600	20	1200	3	2	12	15	32	20	—	12	—	146000	27000	374600	—	—
554	Midway	55	—	3	1	—	—	—	2	57	45	1	5	—	—	6	—	—	—	8	12	12	18	50	37	30	—	—	50000	—	—	3500	—
555	New Hope	15	1	—	—	—	—	—	1	15	12	2	—	—	—	—	—	—	—	—	—	—	—	—	—	—	—	—	10000	—	1200	—	—
556	St. Stephens	81	—	2	—	9	3	—	2	69	20	1	22	1	—	—	—	—	—	6	12	3	7	28	20	20	—	—	55700	29700	3500	2388	—
557	Saraland	609	3	1	8	—	5	4	—	612	194	6	54	3	—	21	—	—	2578	27	50	29	112	218	139	10	12	2	1275000	80000	1200	184800	—
558	Satsuma	464	14	5	24	4	10	1	1	491	230	18	56	55	—	—	—	53	1553	22	80	40	124	266	168	50	123	11	528050	61550	1300	28000	—
559	Bethel	74	4	6	1	—	1	3	2	79	35	2	9	—	—	—	—	16	—	5	18	8	8	37	10	6	—	4	30000	6000	2000	—	—
560	Sims Chapel	41	1	1	—	—	—	—	—	43	30	1	1	5	—	—	—	—	—	6	14	7	15	42	30	5	—	1	40000	—	—	—	—
561	Sunflower	69	5	—	2	—	2	2	2	68	35	8	2	—	—	—	—	—	—	4	8	7	12	31	25	10	15	4	149000	38000	—	5137	—
562	Theodore	374	9	5	6	—	6	—	4	384	162	9	71	112	4	20	1327	49	950	30	58	26	55	169	94	104	206	8	441500	95500	20500	68000	—
563	Tanner Williams	131	3	3	—	1	2	2	—	132	95	4	24	34	—	—	—	18	835	9	23	15	45	92	55	15	—	—	294000	97000	6100	14000	—
564	Wilmer	168	1	2	—	2	2	—	2	165	103	2	20	12	—	25	508	22	615	20	36	11	55	122	84	30	—	—	381220	25000	—	—	—
565	Christ Church	705	71	57	41	3	33	5	1	832	578	20	171	105	10	40	6250	37	2654	75	201	75	200	551	240	50	65	12	1217000	62000	73000	424459	—
566	Trinity	—	16	31	1	—	—	—	—	48	52	13	10	4	32	9	—	10	—	8	19	8	26	61	40	20	22	11	91400	—	1004	20000	—
	TOTALS	19642	374	490	298	400	431	129	191	19653	7422	422	2418	1101	196	447	14234	1669	38739	1090	2578	1239	3827	8734	4571	1957	2490	206	27736044	3083881	1601727	3596560	4878

Church	Paid On Debt	Buildings And Improvements	Program/ Church School	Other Current Expense	Benevolences Paid Directly	UMW Paid To Conf. Treas	Salary Paid Pastor	Utilities Paid Pastor	Travel Paid Pastor	Pensions Apportioned	Pensions Paid	District Supt. Fund Apportioned	District Supt. Fund Paid	Episcopal Fund Apportioned	Episcopal Fund Paid	Equitable Salary Fund Apportioned	Equitable Salary Fund Paid	Temporary Gen. Aid Fund Apportioned	Temporary Gen. Aid Fund Paid	Pension Crusade Fund Paid	Interdenominational Coop. Paid	General Admin. Paid
501 Aldersgate	—	1800	500	150	30	—	12000	4000	2000	697	638	167	163	44	41	40	—	8	—	73	—	—
502 Bayou La Batre	82292	4088	12262	12363	300	441	17600	3500	3500	3848	3847	923	—	244	—	222	—	46	—	—	—	—
503 Calvert	—	3000	3500	—	—	—	3779	1741	—	624	624	150	150	40	40	36	36	8	8	—	8	19
504 McIntosh	—	—	4000	242	—	400	7710	2183	1777	1133	1090	272	260	72	70	65	65	14	14	15	—	15
505 Chalker Memorial	—	5000	3000	3675	2100	—	5443	600	1400	1099	1099	264	264	70	70	63	63	13	13	—	13	34
506 Chatom	—	6000	3350	5550	2000	—	8376	900	2100	1289	1289	309	309	82	82	74	74	16	16	—	—	38
507 Chunchula	—	—	450	600	—	—	4040	700	700	482	423	116	102	31	27	28	41	6	6	—	6	14
508 Citronelle	1214	2321	2328	14600	1055	743	16000	3000	4000	3256	3265	784	784	207	207	188	188	39	30	—	15	101
509 Coden	660	6136	3952	9806	114	—	9857	1800	2500	1741	1741	418	418	110	110	100	100	21	21	—	21	54
510 Ziriott Road	3568	31348	874	1749	389	—	7800	—	—	869	869	209	209	55	55	50	50	10	—	—	—	15
511 Creola	—	1357	1732	5682	500	—	14000	1500	1500	1699	1699	408	407	108	108	98	98	21	20	88	20	53
512 Georgetown	2900	600	1600	500	—	—	5208	900	900	796	822	191	—	50	—	46	—	10	—	—	—	—
513 Dauphin Island	—	2370	1344	3931	—	177	3600	1250	1500	972	972	233	233	62	62	56	56	12	12	152	12	30
514 Deer Park	—	442	482	564	200	—	600	1500	1500	438	438	105	105	28	27	25	25	5	—	—	5	—
515 Epworth	—	600	700	1100	—	—	900	580	700	290	290	70	70	18	18	17	17	4	—	—	—	—
516 Fruitdale	—	700	400	600	—	—	800	480	700	240	157	58	44	15	11	14	—	3	2	23	10	—
517 Grand Bay	7500	1652	21623	8447	—	540	16950	5085	5085	4310	4359	1034	1053	273	275	249	418	52	55	—	—	133
518 Irvington	1508	3200	1400	—	905	—	9440	—	600	661	400	159	158	42	41	38	38	8	—	1	—	—
519 Barlow	—	—	850	600	—	—	3000	954	654	657	737	158	179	42	47	38	43	8	—	—	—	20
520 Millry	—	—	600	488	—	—	2100	800	600	616	616	148	148	39	39	36	36	7	—	—	—	—
521 Minerva Memorial	—	—	650	450	—	—	1200	600	600	342	342	82	82	22	22	20	20	4	—	—	—	—
522 Mt. Carmel	—	—	850	460	—	—	2990	2110	900	714	714	171	171	45	45	41	41	9	—	—	—	—
523 Ashland Place	65794	22009	36700	80000	2500	1800	30000	5000	3500	8985	8985	2156	2156	569	569	518	518	108	20	—	—	30
524 St.Paul	3300	4172	9765	217	260	—	14275	3600	4695	2784	2784	668	668	176	176	161	160	34	—	—	—	86
525 Chickasaw	44207	6746	14861	18488	300	1663	23800	3600	3600	6909	6908	1658	1658	438	437	399	398	83	66	—	—	170
526 Crawford Chapel	15057	3503	44857	13002	2490	—	16000	4000	3000	4252	4252	1021	1020	270	269	245	245	51	51	—	51	130
527 Dauphin Way	16890	22043	148034	284968	5200	5938	83066	4700	5800	30952	30952	7429	7429	1962	1962	1786	1786	374	374	4795	373	956
528 Forest Hill	38373	7270	72820	22998	—	2656	25500	1900	2580	9598	9598	2303	2303	608	608	554	554	116	—	—	—	150
529 Fulton Heights	2000	4000	2988	22509	435	759	14850	1650	3300	3829	3823	919	918	243	242	221	221	46	—	49	—	70
530 Government Street	—	2597	24829	16980	184	1007	14000	4430	2719	4320	4320	1037	1037	274	274	249	249	52	—	—	—	—
531 Grace	3153	154	4655	8662	908	230	10295	3693	2500	2116	1763	508	423	134	111	122	101	26	13	—	—	37
532 Kingswood	46929	4962	40000	57041	100	1670	28000	1000	3000	8553	8553	2053	2053	542	542	493	493	103	45	—	27	110
534 Pleasant Valley	5250	21826	13818	16548	355	821	13500	7000	6000	4734	4734	1136	1136	300	300	273	273	57	53	—	—	126
535 Sage Avenue	18366	1740	2500	3074	502	680	17050	3581	5703	4218	4218	1012	66	267	267	243	243	51	39	—	—	—
536 St. Francis Street	—	19647	33982	23114	600	518	15413	2400	3000	5195	5195	1247	1247	329	329	300	300	63	50	—	—	161
537 St. John	24615	3808	29278	13178	155	1768	17380	2970	3850	4155	4155	997	997	263	263	240	240	50	—	—	50	65
538 St. Mark	85829	—	37000	47918	1500	—	26170	2000	4000	8639	8638	2073	2073	548	547	498	498	104	104	—	104	266
539 Fowl River	13563	1886	876	1745	—	—	8384	—	—	934	934	224	224	59	59	54	54	11	—	—	—	—
540 South Brookley	4092	5217	9438	28638	2699	892	18260	3500	6000	5228	5228	1255	1255	331	331	302	302	63	63	20	63	162
541 Springhill Avenue	46337	3287	51897	38046	100	3887	23844	2300	3200	7201	7201	1728	1728	456	456	415	415	87	—	154	—	—
542 Toulminville	—	—	700	5000	500	—	17000	3000	900	2637	2636	633	632	167	167	152	152	32	31	100	31	81
543 Theodore First	1400	—	15000	3030	—	—	6038	—	240	741	110	178	152	47	39	43	36	9	—	—	—	19
544 Wesley Chapel	2127	—	19000	5000	—	—	6038	—	180	1572	742	377	377	100	99	91	90	19	—	20	—	48
545 West Side	4357	2084	3364	46341	610	990	16320	2500	4500	3502	3502	841	841	222	222	202	202	42	21	289	21	54
546 Mt. Vernon	1825	1360	12070	7520	2900	646	8920	4226	3846	1707	1706	410	409	108	108	99	99	21	21	2475	—	—
547 Ebenezer	—	81	8124	3104	672	190	13500	2000	1500	1045	1045	251	251	66	66	60	60	13	—	—	—	32
548 Pine Grove	14761	276	1529	7666	130	215	11780	2360	2000	1566	1566	376	376	99	99	90	90	19	—	30	—	—
549 Eight Mile	2207	4579	1754	11939	851	508	12500	3500	4000	2206	2206	530	530	140	140	127	127	27	—	—	—	—
550 Prichard First	—	5780	10018	13244	550	—	13000	2100	1700	2501	2501	600	600	159	158	144	144	30	—	—	—	—
552 Hubbard Memorial	—	350	300	775	75	201	900	800	500	392	392	94	94	25	25	23	23	5	5	—	5	12
553 Whistler	—	5000	572	11802	—	306	10000	2550	2500	1796	1796	431	431	114	114	104	104	22	22	—	—	10
554 Midway	2000	5000	610	1646	—	—	3468	640	800	530	530	127	127	34	34	31	31	6	—	—	—	16
555 New Hope	—	—	—	200	—	—	800	198	150	112	99	27	27	7	6	6	6	1	2	—	—	3
556 St. Stephens	—	—	1049	1653	1550	—	6100	1476	2036	1329	527	319	318	84	84	77	77	16	16	—	—	—
557 Saraland	30000	2558	1168	62639	—	784	20750	4383	4781	7357	2942	1766	706	466	185	424	170	89	—	—	—	—
558 Satsuma	4931	6646	43789	25750	200	1190	15340	4950	6500	3736	3736	897	897	237	237	216	216	45	—	—	—	—
559 Bethel	—	—	305	4018	1297	—	4405	2000	2000	493	493	118	118	31	31	28	28	6	7	—	—	—
560 Sims Chapel	—	—	750	1100	—	—	3500	1000	1000	396	396	95	95	25	25	23	23	5	—	—	—	—
561 Sunflower	2153	1200	1100	1200	—	—	3500	1000	1000	459	459	110	110	29	29	27	46	6	6	—	—	—
562 Theodore	11651	35406	10944	17219	1958	1633	15500	2800	4000	3942	3942	946	946	250	250	227	227	48	38	—	38	97
563 Tanner Williams	2436	1185	3993	5413	879	970	9750	2000	2500	1526	1526	366	366	97	97	88	88	18	18	205	18	47
564 Wilmer	1922	482	6288	9260	16	584	11643	2273	2250	2115	2110	508	508	134	134	122	122	26	—	—	—	—
565 Christ Church	62470	1058	74519	33633	5765	602	18000	3450	3000	4973	4973	1193	1193	315	315	287	286	60	—	—	59	153
566 Trinity	—	20901	3369	4210	300	—	—	—	—	—	83	—	20	—	5	—	5	—	1	—	1	3
TOTALS	677637	299427	865060	1050045	44134	35629	781932	140713	151946	196017	188690	47046	43824	12424	11808	11308	10911	2368	1283	8489	951	3620

	Church	SEJ Adm. Fund Paid	Conference Adm. Fund Paid	District Funds Paid	Blue Lake Operation Paid	World Service Conf. Bene. Apportioned	World Service Conf. Bene. Paid	Ministerial Education Paid	Black Colleges Paid	Missional Priority Paid	Maint. & Amort. Paid	General Advance Paid	Youth Service Fund Paid	Special Day Offerings	Claimants' Homes Paid	Conference Advance Paid	Ten Dollar Club	Huntingdon-Bham. Southern Paid	Scholarships Paid	Wesley Foundations Paid	Health And Welfare Paid	Junaluska Development Paid	Grand Total Paid
501	Aldersgate	—	—	211	—	544	512	137			—	—	—	—	—	—	—	—	—	—	—	—	22255
502	Bayou La Batre	—	—	—	—	3002	—	—	—	—	—	241	—	64	—	450	—	—	—	—	1283	—	142231
503	Calvert	14	72	223	43	487	300	111	46	33	22	—	—	84	19	—	—	172	38	43	210	33	14368
504	McIntosh	15	45	380	78	884	400	150	—	50	29	—	—	26	35	—	—	250	35	55	139	60	19588
505	Chalker Memorial	24	127	392	76	858	858	195	81	58	38	—	—	—	34	—	—	302	68	76	1017	58	26178
506	Chatom	28	49	460	—	1006	541	76	—	—	—	—	—	—	—	—	—	—	—	—	530	—	31768
507	Chunchula	10	30	143	32	376	340	74	32	24	14	—	—	—	14	—	—	125	—	45	113	24	8129
508	Citronelle	72	376	1165	226	2547	2547	200	140	171	113	100	—	96	100	—	—	200	—	226	591	100	56274
509	Coden	38	201	622	121	1359	1359	310	128	91	60	40	—	148	54	—	—	479	107	121	1149	92	42410
510	Zirlott Road	10	50	311	60	678	678	155	—	—	50	—	—	76	27	10	—	—	—	—	442	—	48795
511	Creola	37	196	606	117	1326	1325	302	124	89	58	565	100	—	52	—	—	467	104	117	1110	90	34223
512	Georgetown	—	—	278	—	621	200	—	—	—	—	—	—	10	—	—	—	—	—	—	—	—	13918
513	Dauphin Island	21	112	347	67	758	758	173	71	51	34	104	—	164	30	156	—	267	60	67	1040	52	19275
514	Deer Park	—	50	—	—	342	—	—	—	—	15	—	—	—	—	—	—	—	—	—	48	—	6001
515	Epworth	—	—	104	—	227	—	—	—	—	—	—	—	—	—	—	—	—	—	—	45	—	5124
516	Fruitdale	3	4	142	15	187	138	29	14	5	6	49	—	—	7	—	—	47	—	—	128	13	4527
517	Grand Bay	95	281	1340	297	3362	3184	593	—	225	132	1025	—	17	132	200	—	393	—	248	1250	228	82815
518	Irvington	—	—	—	—	516	—	—	—	—	—	—	—	—	—	—	—	—	—	—	—	—	17691
519	Barlow	—	9	—	5	513	30	15	—	—	—	—	—	—	3	—	—	—	—	—	110	—	7256
520	Milby	14	71	220	—	480	480	109	—	—	—	—	—	—	19	—	—	—	—	—	84	33	6457
521	Minerva Memorial	8	—	122	—	267	267	—	—	—	—	—	—	—	—	—	—	—	—	—	367	18	4748
522	Mt. Carmel	—	40	107	24	557	557	100	—	37	—	—	—	—	22	—	—	—	—	—	178	—	9346
523	Ashland Place	25	300	1250	115	7009	7009	210	75	200	40	—	—	—	130	100	—	849	200	365	25	50	270524
524	St.Paul	61	321	284	—	2172	—	—	—	—	—	—	—	—	—	—	—	—	—	—	434	—	45258
525	Chickasaw	121	637	1974	382	5390	4312	982	406	289	191	813	—	288	170	320	—	1519	340	382	1958	—	142004
526	Crawford Chapel	93	490	1520	294	3317	3317	755	312	223	147	717	—	45	130	3864	—	1168	261	294	889	225	122671
527	Dauphin Way	682	3571	11045	2143	24147	24147	5501	2276	1624	1071	6200	265	—	952	4400	150	8507	1905	2143	40446	1643	714937
528	Forest Hill	140	500	3143	664	7488	7488	100	—	50	50	1900	60	74	50	2356	80	1500	591	50	2843	—	208949
529	Fulton Heights	—	264	491	—	2987	1656	—	—	—	—	125	50	130	—	135	—	—	—	—	739	—	61404
530	Government Street	—	—	—	—	3370	—	—	—	—	—	962	—	—	—	30	—	—	—	—	260	—	73878
531	Grace	20	125	630	60	1651	1028	156	41	41	37	—	—	6	33	—	—	242	—	41	176	62	37396
532	Kingswood	80	410	3054	245	6672	2780	635	260	185	125	128	—	320	110	219	—	980	220	245	3076	190	207787
534	Pleasant Valley	90	267	1267	284	3693	3039	420	144	215	126	216	—	67	128	1581	—	600	—	236	1383	—	101821
535	Sage Avenue	—	198	956	210	3291	2249	—	—	—	—	—	—	—	130	—	—	—	—	175	652	—	62599
536	St. Francis Street	114	599	1852	240	4053	4053	250	100	200	100	383	—	182	160	400	10	50	100	300	505	100	115654
537	St. John	75	200	318	266	3241	3241	150	—	201	—	419	79	153	118	300	20	—	—	110	1668	—	110090
538	St. Mark	190	996	3086	598	6739	6739	1535	635	453	299	182	—	79	265	1800	—	2374	531	598	2506	458	239971
539	Fowl River	—	—	333	—	729	—	—	—	—	—	—	—	65	—	—	—	—	—	—	935	—	29059
540	South Brookley	115	603	1866	362	4079	4079	929	—	274	181	380	—	394	161	1072	—	1437	322	747	1174	278	100534
541	Springhill Avenue	—	415	2576	—	5618	1133	—	—	—	—	2172	—	146	—	194	—	—	—	—	222	—	189710
542	Toulminville	58	304	672	182	2057	2057	468	193	138	91	45	80	204	81	15	—	200	162	100	85	139	36204
543	Theodore First	13	—	—	—	578	—	—	—	—	—	—	—	—	—	—	—	—	—	—	—	—	26077
544	Wesley Chapel	34	25	100	—	1227	100	—	75	—	—	25	—	7	—	5	—	10	—	—	—	—	34102
545	West Side	38	202	1254	121	2732	1366	311	129	92	60	177	—	117	54	25	—	481	108	121	1075	93	92042
546	Mt. Vernon	—	197	610	118	1332	1331	303	—	—	—	1500	—	—	53	1500	—	—	—	118	45	—	53906
547	Ebenezer	23	121	374	72	815	815	186	—	—	36	—	—	—	32	—	—	—	64	72	16	—	32436
548	Pine Grove	—	181	560	54	1222	611	139	—	—	27	89	—	74	24	—	—	—	—	—	485	—	45122
549	Eight Mile	49	255	424	153	1721	1289	—	—	—	—	145	—	200	68	78	—	—	—	153	420	—	48075
550	Prichard First	—	288	215	—	1951	500	—	—	—	—	—	—	—	—	—	—	—	—	—	702	—	51900
552	Hubbard Memorial	9	45	140	27	306	306	70	29	21	14	—	—	—	12	—	—	108	24	60	140	21	5483
553	Whistler	8	267	590	24	1401	200	64	26	94	12	67	—	42	55	59	—	24	—	24	303	20	37086
554	Midway	12	61	190	37	413	413	94	—	28	—	—	—	—	16	—	—	75	20	37	167	10	16062
555	New Hope	2	—	40	—	87	87	20	—	6	—	1	—	—	3	—	—	—	—	—	—	—	1650
556	St. Stephens	—	—	473	—	1037	400	—	—	—	—	—	—	—	—	—	—	—	82	—	175	—	16016
557	Saraland	—	—	—	—	5739	—	—	—	—	—	593	—	—	—	—	—	—	—	—	—	—	131759
558	Satsuma	—	—	1334	—	2915	—	—	—	—	—	—	—	—	—	—	—	—	—	—	1285	—	117001
559	Bethel	—	—	176	—	385	—	—	—	—	—	—	67	—	—	—	—	—	—	—	—	—	14945
560	Sims Chapel	—	—	141	—	309	—	—	—	—	—	—	—	—	—	—	—	—	—	—	50	—	8080
561	Sunflower	—	53	164	—	358	—	—	—	—	—	—	—	—	—	—	—	—	—	—	—	—	12020
562	Theodore	69	364	1126	218	3076	3076	560	232	165	108	1088	—	173	96	564	20	867	194	218	1276	167	117430
563	Tanner Williams	34	176	545	106	1191	1191	271	112	80	53	125	—	304	47	95	—	420	94	106	823	81	36154
564	Wilmer	—	—	755	—	1650	—	—	—	—	—	—	—	17	—	—	—	—	—	—	350	—	38714
565	Christ Church	109	573	888	—	3879	—	—	—	—	—	186	—	593	—	699	—	—	—	—	250	—	212774
566	Trinity	2	10	29	6	—	65	15	6	4	3	1100	—	20	3	350	—	23	26	56	314	4	30934
	TOTALS	2655	14731	53638	8142	152924	104551	16853	5687	5417	3292	22012	701	4383	3627	20977	280	24136	5656	7749	77687	4342	4702595

	Church	Total Members Last Year	Confession Of Faith	From Other UMC	From Other Denominations	Removed By CC Action	To Other UMC	To Other Denominations	Removed By Death	Total Members This Year	Average Atten. Sunday Service	Persons Baptized	Preparatory Members	Number On Constituency	Total Enrolled In Confirmation	Members United Methodist Men	Amount Paid UMM Projects	Members United Methodist Women	Paid UMW Local Projects	Education Leaders	Children All Classes	Youth All Classes	Adults All Classes	Total Sun. Sch. Membership	Average SS Attendance	Avg. Atten. On-Going Classes	Avg. Atten. Short Term Classes	Mem. SS Joining Prot. Of Faith	Value Of Land, Bldgs., Equip.	Value of Parsonage, Furniture	Value Of Other Assets	Indebtedness On Property	Other Debt Current Expenses
601	Antioch	128	—	—	—	—	—	—	2	126	58	2	16	20	—	—	—	—	—	12	20	13	27	72	49	17	—	—	85000	—	20000	—	—
602	Liberty	127	—	—	4	—	—	1	1	129	80	2	6	20	—	—	—	—	—	6	15	8	54	83	48	—	—	—	104000	—	—	—	—
603	Auburn First	1723	24	41	31	27	54	29	20	1889	920	15	158	180	22	110	694	203	3410	214	241	173	376	1004	375	504	500	24	2481450	177000	176321	39134	—
604	Auburn Grace	440	4	12	7	3	14	—	4	442	160	2	92	3	4	45	470	41	555	37	54	25	107	223	75	50	75	4	500000	91000	16908	—	—
605	Benson	17	—	—	—	3	—	—	—	14	8	—	—	—	—	—	—	26	351	1	1	2	4	8	8	8	—	—	2000	—	—	—	171
606	Bethel	28	—	—	—	4	—	—	—	24	—	—	—	—	—	—	—	—	—	2	4	0	8	24	—	—	—	—	17000	—	—	—	—
607	Chapel	128	1	—	—	26	—	—	1	102	65	—	1	—	1	—	—	26	442	5	10	11	18	44	30	—	—	1	111000	35000	—	11371	—
608	Ectectic First	267	1	—	2	—	2	5	6	257	90	2	45	—	6	—	—	—	—	19	40	12	91	162	87	50	—	—	355000	70000	—	52000	—
609	Cedar Grove	53	—	1	—	—	—	2	—	52	22	2	12	—	—	8	—	14	—	4	6	10	10	30	10	—	4	1	30000	—	17000	—	—
610	Oak Valley	83	5	—	—	1	—	2	—	85	50	20	5	—	—	8	—	14	—	4	22	15	45	86	35	17	35	5	15000	—	—	1000	—
611	St. Paul	69	—	1	—	—	—	2	—	68	25	—	9	—	—	7	40	13	30	5	7	4	8	24	12	—	—	—	55000	—	—	—	—
612	Fairview	241	3	2	3	32	1	1	—	215	100	2	20	25	—	—	—	20	317	20	36	16	70	142	68	9	35	3	250000	48600	—	4925	—
613	Hope Hull	233	4	2	4	—	5	2	—	236	91	11	17	10	—	21	—	28	500	20	50	15	60	145	70	39	—	1	157500	80300	—	29000	—
614	Bradford Chapel	100	—	—	—	1	3	—	1	95	43	—	—	—	—	—	—	—	—	10	28	20	60	118	61	—	—	—	28900	9150	—	—	—
615	LaPlace	36	—	—	—	—	1	—	1	34	10	—	—	—	—	—	—	—	—	—	—	—	—	—	—	—	—	—	94000	—	—	—	—
616	Neats Chapet	30	—	—	—	—	—	—	—	30	16	—	—	—	—	—	—	—	—	5	—	—	7	12	7	—	—	—	44500	—	—	—	—
617	Hopewell	118	—	—	—	4	—	4	4	110	70	—	15	—	10	—	—	17	40	8	10	8	23	49	34	10	9	—	50000	38000	—	—	—
618	Morris Chapel	41	1	—	—	11	—	1	2	28	26	1	2	—	1	—	—	—	—	5	3	4	20	32	22	—	3	1	40000	—	2500	—	—
619	Pierce Chapel	100	—	2	1	—	13	9	6	75	68	4	17	—	—	—	—	18	605	9	23	15	42	89	58	30	—	—	50000	—	2690	—	—
620	Gold Hill	16	—	—	—	—	—	—	—	16	18	—	3	16	—	—	—	—	—	—	—	—	—	—	—	—	—	—	13000	—	—	—	—
621	Loachapoke	120	—	2	—	—	—	—	—	122	55	2	9	122	—	—	—	—	—	8	13	3	82	106	45	—	—	—	105000	41000	—	—	—
622	Roxanna	33	—	—	—	—	—	—	1	32	10	—	—	32	—	—	—	—	—	—	—	—	—	—	—	—	—	—	53000	—	4000	—	—
623	Serdis	154	—	—	3	—	—	—	4	153	70	3	4	153	—	—	—	—	—	12	23	7	40	82	50	—	—	—	100000	—	30000	—	—
624	Manyn	7	8	—	—	—	—	—	—	15	22	—	—	—	—	—	—	—	—	—	—	—	—	—	—	—	—	—	30000	—	300	—	—
625	Society Hill	33	—	1	—	—	3	—	2	29	21	1	1	4	—	—	—	7	—	7	2	4	14	27	20	—	—	—	100000	50000	1000	—	—
626	Watoola	70	2	—	—	—	—	—	1	71	40	—	10	—	—	—	—	13	150	8	10	9	12	39	22	—	35	—	45000	30000	—	—	—
627	Williams Chapel	60	24	1	1	—	—	—	1	85	41	—	1	56	—	—	—	9	—	10	18	30	20	78	40	—	—	1	60000	—	2360	—	—
628	Aldersgate	1324	42	67	29	11	56	21	12	1362	568	30	183	1	30	35	—	146	2685	40	218	113	584	955	564	100	25	29	1819000	146139	62161	960000	—
629	Asbury	403	2	3	6	—	7	20	2	385	150	—	52	20	—	15	2201	34	135	25	40	30	104	199	85	25	20	—	445000	92500	10000	87435	—
630	Boylston	37	—	—	—	—	—	—	—	37	18	—	—	—	—	—	—	—	—	5	3	—	10	18	12	—	—	—	105000	31900	—	—	—
632	Capitol Heights	892	12	14	4	3	21	5	16	877	318	10	30	35	5	—	—	129	570	39	45	16	350	450	245	70	—	5	1475000	138500	98000	194053	—
633	Chisholm	200	3	1	5	57	1	7	4	140	40	3	3	—	—	10	—	25	—	6	6	2	15	29	15	12	—	3	645000	45000	—	—	—
634	Dalralda	622	14	21	4	—	14	3	5	639	224	12	62	120	7	54	2192	78	6557	30	59	22	193	304	158	29	141	9	1552000	67000	55984	176430	—
635	Dexter Avenue	588	3	6	3	—	17	4	28	551	146	4	18	24	—	25	—	65	191	20	14	16	143	193	128	—	—	—	1065866	64800	37027	68732	—
636	Montgomery First	2519	23	42	17	14	69	17	34	2467	594	21	374	405	12	—	—	303	7032	172	310	145	631	1258	508	450	780	18	3310586	185000	494230	96069	—
637	Frazer Memorial	3117	190	213	297	49	67	45	19	3367	2133	126	910	184	54	—	—	114	751	428	801	464	1201	2894	1154	860	810	98	4129000	80000	174401	2278701	—
638	Metropolitan	164	15	5	—	2	5	—	—	177	115	5	10	1	11	25	255	26	328	8	12	16	22	58	32	23	11	11	325400	44000	—	38396	—
639	Normandale	623	18	11	10	—	16	5	6	635	167	10	35	55	6	—	—	—	2087	20	50	23	175	268	126	39	69	5	864000	85000	31575	12800	—
640	Perry Hill	461	1	6	4	16	6	3	2	445	144	1	63	53	—	22	718	29	1738	18	21	22	53	114	73	52	110	—	302000	70000	—	12800	—
641	St. James	892	11	5	3	236	19	9	12	635	210	4	82	41	4	45	837	100	2185	21	39	32	229	321	221	130	—	4	975000	153000	—	57545	—
642	St. Luke	253	—	2	5	3	8	3	8	238	77	1	23	30	—	18	418	37	679	13	30	4	60	107	54	—	63	—	635243	54800	7808	—	—
643	St. Mark	145	—	—	2	—	8	3	6	130	40	2	7	5	—	—	—	14	50	8	9	—	33	50	30	—	12	—	15000	87000	85000	—	—
644	New Style	81	8	—	—	1	—	1	1	87	60	5	—	—	—	—	—	17	—	7	30	14	44	95	45	—	8	8	126000	—	1200	—	—
645	St. Paul	45	1	—	1	—	1	—	1	45	35	2	11	—	—	7	50	11	850	5	14	3	6	28	15	—	—	1	85000	—	—	—	—
646	Whittield	901	31	32	13	6	56	4	3	908	263	21	239	134	26	40	655	35	337	38	118	82	118	356	167	30	22	21	1100000	71500	2000	356337	3000
647	Notasulga	158	—	1	2	—	—	12	3	146	45	—	4	—	—	—	—	—	—	15	10	12	50	87	40	12	—	—	137000	65000	—	—	—
648	Mulder Memorial	94	2	1	2	—	2	—	—	97	60	3	14	6	5	—	—	10	—	7	16	10	30	63	41	10	—	2	69000	93000	—	18000	—
649	Oak Valley Station	45	1	—	—	—	—	1	45	32	2	7	2	—	—	—	—	6	—	6	4	6	11	27	18	—	—	1	88000	4000	6500	—	—
650	Opelika First	851	13	17	20	35	6	14	13	833	301	26	77	73	3	52	—	130	1740	73	106	70	222	471	242	86	142	10	1625000	147000	18345	12353	—
651	Community	56	—	—	4	3	1	—	—	48	13	—	—	—	—	—	—	—	—	—	—	—	—	—	—	—	—	—	20000	—	5000	—	—
652	Pepperett	119	—	—	—	—	2	2	2	115	50	1	6	—	—	—	—	17	300	9	12	5	18	44	30	10	—	—	140000	36000	—	—	—
653	Trinity	1151	9	22	6	83	32	30	40	1003	450	12	78	—	8	58	100	84	150	42	134	82	339	597	280	225	28	8	2940000	130000	10000	93422	—
654	Wesley Memorial	204	4	—	3	6	6	5	2	192	85	4	15	36	6	14	—	17	—	12	19	16	44	91	49	6	8	3	488718	59000	—	3000	—
655	Central	18	—	2	—	—	—	—	1	19	18	—	—	—	—	—	—	—	—	4	2	—	8	14	12	—	—	—	70000	—	—	—	—
656	Pierce Chapel	26	—	—	—	—	—	—	1	25	22	—	—	—	—	—	—	—	—	4	2	4	14	24	18	—	—	—	55000	25000	8000	—	—
657	Union	43	—	—	—	—	—	2	1	40	29	—	—	—	—	5	55	—	—	6	4	3	20	33	21	—	—	—	48000	—	—	—	—
658	Wallsboro	35	4	2	2	—	—	—	2	41	30	4	—	—	—	—	—	—	—	4	4	8	15	31	28	—	—	3	32000	—	700	—	—
659	Beulah	142	3	2	1	—	5	1	4	138	45	5	17	25	—	—	—	18	400	7	15	3	12	37	20	10	—	1	88000	26000	35000	—	—
660	Pine Grove	157	17	8	12	—	—	2	3	189	125	11	20	—	—	12	—	28	404	33	30	20	60	143	85	75	45	11	118000	37970	—	8200	—
661	Harmony	56	—	2	—	2	—	1	—	55	30	—	1	—	—	—	—	—	—	2	1	2	8	13	7	—	—	—	68000	25000	—	3000	—
662	Providence	59	1	—	1	—	—	—	1	60	35	1	4	—	—	—	—	—	—	3	1	7	12	23	15	—	—	1	80400	25000	—	—	—
663	Pitts Chapel	33	—	—	—	—	—	—	1	32	—	—	—	—	—	—	—	—	—	4	2	—	6	12	6	—	—	—	10600	—	—	—	—
664	Salem	37	—	—	1	—	—	—	—	38	—	—	—	—	—	—	—	—	—	3	—	2	15	20	10	—	—	—	150000	16000	2500	—	—
665	Union Grove	26	3	—	1	—	—	—	2	28	—	4	1	—	—	—	—	—	—	—	—	—	—	—	—	—	—	—	30000	—	—	—	—
666	Snowden	167	3	2	—	—	1	—	5	166	70	4	4	20	—	14	120	20	100	7	4	4	20	35	20	10	—	—	223000	50000	—	—	—
667	New Prospect	53	3	—	—	—	—	1	3	52	41	2	1	—	—	—	—	—	—	7	9	7	17	40	21	15	—	2	31500	11000	—	800	—
668	Pentecost	45	—	—	1	—	—	—	2	44	23	—	1	—	—	—	—	—	—	5	3	1	7	16	7	—	—	—	15300	—	—	—	—
669	Union	85	3	3	1	—	—	—	4	88	68	3	—	—	—	—	—	14	21	16	15	4	35	86	53	21	—	—	38000	—	—	—	—
670	Tattassee Carrville	91	—	—	—	3	2	1	1	85	25	—	9	—	—	12	—	12	300	5	4	1	17	27	12	—	—	—	110000	44000	868	—	—
671	East Tallassee	190	3	5	1	—	1	—	6	192	55	—	12	—	—	27	—	—	—	5	17	—	28	50	32	—	—	—	226000	45000	9196	—	—
672	Tallassee First	418	2	6	3	42	9	5	3	370	168	4	38	15	1	35	200	82	3516	35	54	25	109	223	108	58	45	4	435000	60000	7916	95875	—
673	Trinity Weoka	57	2	4	—	—	—	2	2	59	38	—	10	24	—	—	—	—	—	5	11	2	22	40	24	—	—	—	43250	37500	3650	14112	—
674	Bowen	185	—	9	1	—	—	2	2	191	100	—	37	5	7	—	—	21	46	7	12	3	10	32	20	—	30	—	291000	47000	26000	95542	—
675	St. Paul Opelika	37	—	—	14	—	—	—	—	23	14	—	—	—	—	—	—	1	—	1	2	4	6	13	7	—	—	—	16400	6000	82	—	—
676	Armstrong	37	—	—	—	—	—	—	—	37	5	—	—	—	—	—	—	—	—	—	—	—	—	—	—	—	—	—	10000	—	—	—	—
677	Tuskegee First	129	—	1	1	—	2	—	3	126	45	—	1	—	—	—	—	—	—	5	—	2	33	40	26	—	—	—	380000	50000	60000	—	—
678	Wetumpka First	523	8	27	14	27	26	16	6	495	198	18	52	—	1	—	—	47	1369	24	60	22	185	291	155	24	55	1	835000	80000	23700	—	—
679	Woodland	182	2	3	1	1	2	1	3	181	45	3	38	13	—	—	—	25	211	11	11	6	37	65	33	—	—	—	173000	91000	500	—	—
680	Rivers Chapel	43	—	—	8	—	—	—	34	30	—	—	—	—	—	—	—	—	—	3	4	10	11	28	—	—	—	—	35000	—	—	—	—
681	Pintlate	52	1	—	10	8	1	1	33	24	1	—	—	—	—	—	—	—	—	3	3	3	10	19	15	10	—	—	181000	—	28325	21945	—
682	Korean Methodist	67	—	11	—	28	—	—	—	52	40	3	23	—	—	—	—	31	—	2	15	2	30	49	30	—	—	—	—	—	—	—	—
	TOTALS	23393	533	610	544	734	603	307	335	23101	9858	437	3015	1968	230	724	9005	2161	41111	1707	3047	1776	6630	13160	6343	3126	3111	300	33253611	3297659	1578747	4842977	3171

	Church	Paid On Debt	Buildings And Improvements	Program/ Church School	Other Current Expense	Benevolences Paid Directly	UMW Paid To Conf. Treas.	Salary Paid Pastor	Utilities Paid Pastor	Travel Paid Pastor	Pensions Apportioned	Pensions Paid	District Supt. Fund Apportioned	District Supt. Fund Paid	Episcopal Fund Apportioned	Episcopal Fund Paid	Equitable Salary Fund Apportioned	Equitable Salary Fund Paid	Temporary Gen. Aid Fund Apportioned	Temporary Gen. Aid Fund Paid	Pension Crusade Fund Paid	Interdenominational Coop. Paid	General Admin. Paid
601	Antioch	—	1200	1150	130	280	—	4400	800	800	849	649	204	204	54	54	49	49	10	10	—	10	26
602	Liberty	—	—	—	—	500	—	7600	1800	2400	1259	944	302	226	80	60	73	54	15	—	—	—	—
603	Auburn First	38707	13616	50043	77706	15218	3900	43400	3600	4800	16579	16579	3979	3979	1051	1051	956	956	200	200	—	200	512
604	Auburn Grace	—	—	11970	20262	2751	866	19570	2000	3000	4522	4522	1085	1085	287	287	261	261	55	55	971	55	140
605	Benson	—	—	35	410	—	—	300	—	—	95	—	23	—	6	—	5	—	1	—	—	—	—
606	Bethel	—	—	—	—	—	—	330	—	—	128	127	31	30	8	8	7	7	2	3	4	1	3
607	Chapel	2483	625	500	1620	—	47	2935	—	—	542	328	130	—	34	—	31	—	7	—	—	—	—
608	Eclectic First	27414	2882	6338	12048	12476	—	14500	2000	3500	3756	3756	901	901	238	238	217	217	45	—	—	—	116
609	Cedar Grove	—	—	221	235	35	—	1680	—	—	281	280	67	67	18	18	16	16	3	3	—	3	9
610	Oak Valley	1400	—	600	—	200	—	1700	—	340	313	100	75	75	20	20	18	—	4	—	—	—	—
611	St. Paul	—	184	203	455	—	—	1680	—	—	322	—	77	—	20	—	19	—	4	—	—	—	—
612	Fairview	5435	7012	4173	10220	—	462	10717	2800	3400	1829	1829	439	439	116	116	106	106	22	—	—	—	—
613	Hope Hull	5580	1100	9600	5138	360	—	14700	2750	2750	2397	2394	575	575	152	—	138	—	29	—	—	—	—
614	Bradford Chapel	—	300	922	1508	878	—	4639	1348	600	477	—	115	—	30	—	28	—	6	—	—	—	—
615	LaPlace	—	—	—	—	—	—	2100	—	—	228	228	55	55	14	14	13	13	3	3	—	—	7
616	Neals Chapel	—	—	—	—	—	—	1384	—	—	157	100	38	46	10	12	9	18	2	—	—	—	—
617	Hopewell	—	135	2000	240	727	305	6000	—	—	657	657	158	158	42	42	38	38	8	8	—	8	20
618	Morris Chapel	—	666	631	—	204	—	1500	—	—	184	184	44	44	12	12	11	11	2	2	—	2	6
619	Pierce Chapel	1500	1250	1000	2105	300	—	5000	—	—	518	518	124	124	33	33	30	30	6	6	—	6	16
620	Gold Hill	—	185	18	—	—	—	1500	—	—	155	155	37	37	10	10	9	9	2	2	—	2	5
621	Loachapoka	—	2154	454	1721	190	—	5300	—	400	826	826	198	198	52	52	48	48	10	10	—	—	—
622	Roxanna	—	250	—	64	—	—	1380	—	—	191	191	46	46	12	12	11	11	2	2	—	2	6
623	Sardis	—	2000	650	3500	100	—	3369	—	—	762	762	183	183	48	48	44	44	9	4	—	13	24
624	Marvyn	—	—	—	—	—	—	1982	—	—	95	195	23	23	6	6	5	5	1	—	—	—	—
625	Society Hill	—	6227	567	1685	—	—	2750	780	870	395	394	95	94	25	25	23	22	5	—	—	—	—
626	Watcola	—	1072	603	1000	—	—	8137	873	—	719	719	173	173	46	46	41	41	9	—	—	—	—
627	Williams Chapel	—	1918	1336	794	278	—	2750	780	870	543	543	130	130	34	34	31	31	7	—	—	—	—
628	Aldersgate	161957	47881	140764	10416	8690	3788	36433	6176	6091	14479	14479	3475	3475	918	918	835	835	175	175	80	175	447
629	Asbury	78096	5280	23851	16372	669	617	13100	5000	5000	4395	4395	1055	1055	279	279	254	254	53	53	—	53	136
630	Boylston	—	210	200	1000	50	—	3420	—	—	380	379	91	91	24	24	22	21	5	—	—	—	—
632	Capitol Heights	28560	11807	47195	36889	2885	3378	25300	2185	3680	9931	9931	2384	2384	629	629	573	573	120	120	—	120	307
633	Chisholm	—	4085	1336	3929	106	267	8870	3053	3247	1449	518	348	348	92	92	84	84	17	—	—	—	—
634	Dalraida	21600	5250	12377	79135	1779	1816	26500	2000	3500	7622	7622	1829	1829	483	483	440	440	92	92	1464	92	235
635	Dexter Avenue	10558	—	33375	34868	1498	970	21000	3177	—	6258	6249	1502	1500	397	396	361	360	76	17	—	17	289
636	Montgomery First	21589	34539	263535	151844	15611	8393	68081	6597	8233	37204	37204	8929	8929	2358	2358	2146	2146	449	449	8421	—	1149
637	Frazer Memorial	463837	47299	178855	118870	—	—	56096	14900	6300	29337	29337	7041	7041	1859	1859	1693	1693	354	354	—	—	906
638	Metropolitan	6881	4500	3047	15269	1514	300	3000	1800	700	1240	1240	296	297	79	78	72	71	15	14	—	14	38
639	Normandale	1864	42580	38958	17398	564	1555	19200	3350	3650	6759	6759	1622	1622	428	428	390	390	82	82	5	82	242
640	Perry Hill	2350	—	20642	19618	—	448	18500	2500	3000	3867	3867	928	928	245	245	223	223	47	47	890	47	119
641	St. James	19500	44549	56469	17712	800	1650	27700	2600	3900	9642	9642	2314	2314	611	611	556	556	116	116	4426	—	298
642	St. Luke	560	3428	12624	9517	454	710	11400	3000	3000	2889	2889	693	693	183	183	167	167	35	15	10	15	45
643	St. Mark	—	735	602	5915	371	680	10000	3512	3420	2557	2557	614	614	162	162	148	148	31	—	—	—	—
644	New Style	—	700	400	200	—	—	2300	—	200	392	192	94	96	25	32	23	5	5	—	15	6	10
645	St. Paul	—	6926	125	2400	—	—	2860	—	420	257	—	62	61	16	16	15	7	3	3	—	3	7
646	Whitfield	45178	17759	36066	25408	—	1253	26076	3500	3900	8540	8540	2050	—	541	—	493	—	103	—	—	—	—
647	Notasulga	—	4732	1150	4570	—	—	12118	3816	2829	1753	1753	421	315	111	83	101	75	21	—	—	—	—
648	Mulder Memorial	2638	5080	1500	2700	50	—	12050	3000	—	1196	1196	287	287	76	76	69	69	14	—	14	37	
649	Oak Valley Station	—	2234	972	2225	563	371	4000	2400	600	718	538	172	129	46	46	41	41	9	9	—	9	22
650	Opelika First	15260	10584	104049	43145	500	2693	21750	4250	4000	12732	12732	3056	3055	807	806	735	734	154	153	—	—	393
651	Community	—	—	500	—	25	—	3900	—	—	492	492	118	118	31	31	28	28	6	—	—	—	—
652	Pepperell	1422	4760	4149	2817	990	332	9425	1702	1964	1354	1354	325	325	86	86	78	78	16	—	—	—	—
653	Trinity	11282	36259	48592	91827	1613	2807	32700	9800	10500	13455	13455	3229	3229	853	853	776	776	162	162	—	162	416
654	Wesley Memorial	—	—	11726	6212	50	—	10500	3000	3000	2283	2283	548	548	145	145	132	132	28	—	—	—	—
655	Central	—	—	185	870	—	—	625	355	400	134	134	32	32	9	9	8	8	2	2	—	2	4
656	Pierce Chapel	—	—	380	970	—	—	1200	600	650	239	239	57	57	15	15	14	14	3	3	—	1	—
657	Union	—	330	185	695	—	—	1355	700	825	322	322	77	77	20	20	19	19	4	4	—	4	10
658	Wallsboro	—	179	182	391	—	—	700	750	700	232	232	56	56	15	15	13	13	3	3	—	1	—
659	Beulah	—	—	1500	6100	500	—	8480	—	—	1107	1107	266	265	70	70	64	63	13	15	—	14	34
660	Pine Grove	4210	8783	1812	4250	334	504	13570	1510	1300	1710	1710	410	410	108	108	99	99	21	21	—	21	53
661	Harmony	—	8500	90	714	488	—	2084	827	744	311	—	75	—	20	—	18	—	4	—	—	—	—
662	Providence	—	98	725	1793	99	—	2000	920	1080	472	471	113	113	30	29	27	27	6	5	—	5	14
663	Pitts Chapel	—	—	122	285	—	—	800	—	800	188	188	45	45	12	12	11	11	2	—	—	—	6
664	Salem	—	341	—	2745	195	—	2200	—	1000	442	441	106	105	28	27	25	25	5	5	—	5	13
665	Union Grove	532	175	—	—	25	—	2000	—	1000	237	237	57	57	15	15	14	14	3	2	—	1	7
666	Snowden	—	231	3628	5930	—	—	13000	750	750	1878	1878	451	450	119	119	108	108	23	23	—	—	29
667	New Prospect	350	2826	432	988	—	—	3360	—	150	433	433	104	104	27	27	25	25	5	5	—	5	13
668	Pentecost	—	1324	539	668	—	—	2100	—	175	324	324	78	78	21	21	19	19	4	4	—	4	10
669	Union	—	602	1434	1353	—	—	3300	—	125	511	511	123	123	32	32	29	29	6	6	—	6	16
670	Tallassee Carrville	—	—	1469	1970	25	—	3232	2000	2000	1114	1114	267	267	71	71	64	64	13	—	—	—	—
671	East Tallassee	—	1853	4426	5655	120	—	5347	2000	3000	1163	1163	279	279	74	74	67	67	14	10	—	10	20
672	Tallassee First	15242	4898	10352	18502	3800	1365	18600	1800	3000	4699	4699	1128	1128	298	298	271	271	57	57	—	57	145
673	Trinity Weoka	2579	2821	2482	932	2010	—	7500	1300	1200	846	646	203	203	524	54	49	26	10	—	49	—	—
674	Bowen	12507	—	1837	6781	—	475	12400	3337	2364	1963	1962	476	475	126	125	114	114	24	23	—	23	61
675	St. Paul Opelika	—	300	100	600	160	—	930	—	—	260	100	62	20	16	20	15	5	3	—	—	—	5
676	Armstrong	—	—	—	—	—	—	300	—	100	125	125	30	30	8	7	7	7	2	3	—	3	3
677	Tuskegee First	—	—	500	4500	—	—	8000	1200	1600	1313	1307	315	315	83	83	76	76	16	—	—	—	41
678	Wetumpka First	2000	43736	21287	30611	3956	936	17000	1800	2400	6047	6047	1451	1451	383	383	349	349	73	73	202	73	187
679	Woodland	—	7552	8499	5590	404	199	6900	2400	2400	2064	2064	495	495	131	131	119	119	25	24	—	24	63
680	Rivers Chapel	—	—	—	—	—	—	610	—	—	197	—	47	—	12	—	11	—	2	—	—	—	—
681	Pintlala	5000	196	2475	1894	300	—	5000	650	650	644	643	154	154	41	41	37	37	8	8	—	—	19
682	Korean Methodist	—	—	4100	3000	—	—	10824	2880	—	560	186	134	44	36	11	32	10	7	2	—	2	6
	TOTALS	1018073	468898	1405116	969087	85895	41087	810999	136628	133277	249515	245286	59883	57008	15815	14934	14396	13512	3015	2481	18537	1372	6745

	Church	SEJ Adm. Fund Paid	Conference Adm. Fund Paid	District Funds Paid	Blue Lake Operation Paid	World Service Conf. Bene. Apportioned	World Service Cont. Bene. Paid	Ministerial Education Paid	Black Colleges Paid	Missional Priority Paid	Maint. & Amort. Paid	General Advance Paid	Youth Service Fund Paid	Special Day Offerings	Claimants Homes Paid	Conference Advance Paid	Ten Dollar Club	Huntingdon Bham. Southern Paid	Scholarships Paid	Wesley Foundations Paid	Health And Welfare Paid	Junaluska Development Paid	Grand Total Paid
601	Antioch	19	98	152	59	663	663	151	62	45	29	—	—	—	26	—	—	233	52	59	163	45	11818
602	Liberty	—	—	111	65	982	—	—	—	—	—	—	—	—	29	—	—	—	—	—	—	—	13789
603	Auburn First	365	1913	2926	1148	12934	12934	2947	1219	870	574	6857	—	207	510	200	20	4557	1020	1148	4826	880	319588
604	Auburn Grace	100	522	798	313	3528	3528	804	333	237	157	44	—	179	139	—	—	1243	278	313	705	240	77728
605	Benson	—	—	—	—	74	—	—	—	—	—	—	—	—	—	—	—	—	—	—	—	—	745
606	Bethel	2	1	—	8	100	99	22	9	6	4	—	2	20	2	—	—	35	7	7	1	6	744
607	Chapel	—	—	—	—	423	328	—	—	—	—	—	—	—	—	—	—	—	—	—	—	—	8866
608	Eclectic First	83	433	658	260	2930	1611	—	—	—	130	1200	—	20	116	—	—	—	—	—	410	—	91307
609	Cedar Grove	6	32	50	19	219	219	50	21	15	10	40	—	—	9	10	—	77	17	19	4	15	3180
610	Oak Valley	—	—	58	—	244	30	—	—	—	—	—	—	5	—	—	—	—	—	—	—	—	4528
611	St. Paul	—	—	—	—	252	—	—	—	—	—	—	—	—	—	—	—	—	—	—	—	—	2522
612	Fairview	—	58	297	—	1427	1427	100	—	—	—	728	—	162	28	30	20	—	100	—	650	—	50309
613	Hope Hill	—	161	261	—	1870	1868	—	—	—	—	—	—	—	74	—	—	—	—	—	202	—	47513
614	Bradford Chapel	—	—	—	—	372	—	—	—	—	—	—	—	—	—	—	—	—	—	—	—	—	10195
615	LaPlace	5	26	40	—	178	128	40	—	12	8	—	—	16	7	—	—	63	14	16	44	12	2851
616	Neals Chapel	—	—	—	—	122	—	—	—	—	—	—	—	—	—	—	—	—	—	—	50	—	1610
617	Hopewell	14	76	118	46	513	513	117	48	34	23	108	—	97	20	20	—	181	40	46	301	35	12175
618	Morris Chapel	4	21	34	13	144	144	33	14	10	6	—	—	5	6	—	—	51	11	13	108	10	3745
619	Pierce Chapel	11	60	94	36	404	404	92	38	27	18	—	—	—	16	—	—	142	32	36	92	27	13013
620	Gold Hill	3	18	—	11	121	121	28	11	8	5	—	—	—	5	—	—	43	10	11	152	8	2357
621	Loachapoka	—	—	148	—	645	—	—	—	—	—	—	—	—	—	—	20	—	—	—	196	—	11717
622	Roxanna	4	22	—	13	149	149	34	14	10	7	—	—	—	6	—	—	52	12	13	3	10	2313
623	Sardis	17	88	138	53	595	595	135	56	40	26	—	—	—	23	—	—	209	47	53	212	40	12429
624	Marvyn	—	—	16	—	74	74	—	—	—	—	—	—	—	—	—	—	—	—	—	50	—	2351
625	Society Hill	—	—	70	—	308	—	—	—	—	—	—	—	—	—	—	—	—	—	—	130	—	13614
626	Watoola	—	—	—	—	561	140	—	—	—	—	—	—	—	—	—	—	—	—	45	182	—	13031
627	Williams Chapel	—	62	96	—	424	—	—	—	—	4	—	—	11	—	—	—	—	—	37	109	—	9783
628	Aldersgate	319	1671	1885	1002	11295	11295	1364	618	403	501	1883	—	685	445	230	70	3312	500	1002	9313	408	479686
629	Asbury	97	507	774	304	3429	3429	781	323	231	152	240	—	87	135	200	30	1208	270	304	1667	233	165184
630	Boylston	—	—	66	—	296	—	—	—	—	—	—	—	—	—	—	—	—	—	—	25	—	5486
632	Capitol Heights	219	1146	1748	688	7748	7748	1765	730	521	344	8791	—	823	306	500	110	2730	811	688	4802	527	210740
633	Chisholm	—	—	—	—	1131	—	—	—	—	—	—	—	22	—	—	—	—	—	—	127	—	26084
634	Dalraida	168	879	1338	528	5946	5946	—	561	400	264	2648	949	331	235	452	90	—	469	—	1878	405	183755
635	Dexter Avenue	24	85	125	433	4882	2585	127	68	63	30	337	—	500	316	—	10	10	270	200	3331	45	122833
636	Montgomery First	820	4293	6520	2576	29024	29024	6612	2736	1951	1288	12065	1468	682	1145	2645	10	10226	2289	2576	18166	1975	748145
637	Frazer Memorial	646	3385	5166	2031	22887	22887	5214	2158	1539	1016	9910	1750	—	903	4100	1155	8063	1805	2031	827	1557	1203490
638	Metropolitan	27	143	222	85	968	967	220	91	65	42	—	—	—	38	—	—	340	76	85	219	65	41448
639	Normandale	120	580	1101	443	5273	4473	1100	450	325	220	300	—	289	206	400	30	1711	300	460	2629	159	154027
640	Perry Hill	85	446	684	268	3017	3017	687	284	203	134	20	—	216	119	35	—	1063	238	268	583	205	82279
641	St. James	212	1113	1700	668	7522	7522	1000	400	506	334	2283	87	2056	297	510	—	2000	400	668	3724	512	218835
642	St. Luke	32	125	508	100	2254	2000	250	100	76	50	—	—	89	45	—	—	200	—	100	1236	75	53696
643	St. Mark	—	—	186	177	1995	1995	—	—	—	—	245	—	40	—	155	—	—	37	—	492	—	32043
644	New Style	10	46	—	7	306	200	5	—	—	—	—	—	5	2	—	10	5	—	—	—	—	5310
645	St. Paul	5	—	46	—	200	—	—	18	13	—	—	—	26	7	—	—	—	—	—	26	—	12971
646	Whitfield	—	—	162	—	6663	1000	—	—	—	—	82	50	671	—	174	—	—	—	—	359	—	170178
647	Notasulga	—	165	161	—	1368	156	156	—	—	—	—	—	73	—	—	—	—	—	60	1426	—	33638
648	Mulder Memorial	26	138	210	83	933	933	213	88	63	41	290	—	110	37	100	20	329	74	83	141	63	31753
649	Oak Valley Station	16	83	126	50	560	435	127	53	38	25	207	—	20	22	—	—	197	44	50	119	38	15812
650	Opelika First	280	1469	—	881	9933	9933	1200	500	500	440	8123	—	363	391	1534	10	2000	500	600	8908	400	262136
651	Community	—	—	88	—	383	—	—	—	—	—	—	—	—	—	—	—	—	—	—	—	—	5182
652	Pepperell	—	—	238	—	1056	—	—	—	—	—	—	—	25	—	—	—	—	—	—	54	—	28721
653	Trinity	297	1553	2364	932	10497	10497	2392	990	706	466	10252	—	200	414	3720	—	3698	828	932	4303	714	309691
654	Wesley Memorial	—	—	402	—	1781	—	—	—	—	—	107	—	57	—	20	—	—	—	—	237	—	38421
655	Central	3	16	24	9	105	105	24	10	7	5	30	—	—	4	—	—	37	8	9	2	7	2926
656	Pierce Chapel	—	10	21	7	186	186	22	10	13	2	10	—	—	7	—	—	30	5	10	4	—	4466
657	Union	7	37	58	22	251	251	57	24	17	11	—	—	291	10	—	—	89	20	22	5	17	5484
658	Wallsboro	—	17	42	16	181	181	30	9	12	1	—	—	—	7	—	—	29	14	13	4	—	3597
659	Beulah	26	127	205	82	864	863	196	81	62	36	600	—	16	34	200	—	304	68	76	165	63	21352
660	Pine Grove	38	197	300	118	1334	1334	304	126	90	59	1499	—	169	53	250	—	470	105	368	941	91	45207
661	Harmony	—	—	—	—	242	—	—	—	—	—	—	—	—	—	—	—	—	—	—	165	—	13612
662	Providence	10	54	—	32	368	368	83	34	24	16	—	—	63	14	—	—	129	29	32	101	25	8393
663	Pitts Chapel	4	22	—	—	147	—	—	—	—	—	—	—	—	—	—	—	—	—	—	—	—	2295
664	Salem	10	50	78	30	345	344	78	32	23	15	—	—	—	13	—	—	121	27	30	31	23	8007
665	Union Grove	4	25	30	2	185	150	40	—	5	5	—	—	—	4	—	—	—	—	—	8	—	4338
666	Snowden	20	216	330	32	1465	1465	—	—	—	16	280	—	54	57	200	—	75	—	130	306	25	30102
667	New Prospect	10	50	76	30	338	338	77	32	23	15	170	10	40	13	20	—	119	27	30	382	23	10203
668	Pentecost	7	37	58	22	253	253	58	24	17	11	166	10	30	10	20	—	89	20	22	310	17	6447
669	Union	11	59	90	35	399	399	91	38	27	18	100	—	—	16	20	—	140	31	35	308	27	8982
670	Tallassee Carrville	—	—	—	—	869	—	—	—	—	30	—	—	—	—	25	—	—	—	—	98	—	12365
671	East Tallassee	26	54	100	20	907	500	100	—	10	10	128	—	—	81	100	—	100	—	10	312	10	25585
672	Tallassee First	104	542	828	325	3666	3666	835	346	246	163	200	—	200	145	1074	—	1292	289	325	3470	249	98513
673	Trinity Weoka	—	98	74	59	660	—	150	—	—	—	—	—	—	26	—	—	233	—	59	163	45	22909
674	Bowen	43	228	350	137	1547	1546	352	145	119	68	30	—	—	61	10	—	544	122	137	30	105	46531
675	St. Paul Opelika	5	5	23	—	203	15	10	15	—	—	—	—	—	—	—	—	—	—	—	—	—	2313
678	Armstrong	2	14	—	10	98	97	25	10	6	5	—	—	10	10	—	—	34	—	10	30	9	850
677	Tuskegee First	29	151	—	—	1024	—	—	—	—	—	—	—	—	—	—	—	—	—	—	170	—	17972
678	Wetumpka First	133	698	1064	419	4717	4717	1075	445	317	209	2145	—	422	188	—	—	1662	372	419	2908	321	150003
679	Woodland	45	237	361	143	1610	1610	366	152	108	71	100	—	150	63	—	—	567	126	143	539	110	41755
680	Rivers Chapel	—	—	—	—	154	—	—	—	—	—	—	—	—	—	—	—	—	—	—	—	—	610
681	Pintlala	14	74	114	44	502	502	114	47	33	22	100	—	—	19	120	—	176	39	44	435	34	18998
682	Korean Methodist	4	22	—	13	437	146	33	12	10	8	—	—	—	6	—	—	50	11	13	3	10	21404
	TOTALS	4591	24422	36111	14907	194660	170053	31886	13585	10086	7108	72352	4326	9539	6920	17074	1605	50268	11664	13860	84372	9920	6021584

	Church	Total Members Last Year	Confession Of Faith	From Other UMC	From Other Denominations	Removed By CC Action	To Other UMC	To Other Denominations	Removed By Death	Total Members This Year	Average Atten. Sunday Service	Persons Baptized	Preparatory Members	Number On Constituency	Total Enrolled In Confirmation	Members United Methodist Men	Amount Paid UMM Projects	Members United Methodist Women	Paid UMW Local Projects	Education Leaders	Children All Classes	Youth All Classes	Adults All Classes	Total Sun. Sch. Membership	Average SS Attendance	Avg. Atten. On-Going Classes	Avg. Atten. Short Term Classes	Mem. SS Joining Prof. Of Faith	Value Of Land, Bldgs., Equip.	Value of Parsonage, Furniture	Value Of Other Assets	Indebtedness On Property	Other Debt Current Expenses
701	Aldersgate	231	6	4	1	—	—	1	3	238	100	10	37	6	3	—	—	16	210	9	21	15	47	92	58	—	—	1	230000	49000	19000	—	—
702	Atmore First	502	3	10	11	16	11	3	5	491	159	5	47	—	3	26	191	102	1490	37	36	8	87	168	106	—	75	3	582000	100000	13000	—	—
703	Lottie	48	—	—	—	2	—	2	2	44	24	—	7	8	—	—	—	—	—	6	8	2	8	24	10	6	—	—	92500	—	7387	—	—
704	McRae Street	121	—	2	2	11	2	29	1	82	51	5	17	—	—	—	—	13	300	8	12	2	18	40	31	—	—	—	125000	44700	—	24220	—
705	Bagdad	136	3	5	1	—	6	3	3	133	55	1	7	8	—	—	—	16	955	10	15	2	47	74	33	17	26	—	100000	74000	—	—	—
706	Mae Edwards	70	2	—	2	—	—	—	—	74	40	1	6	10	—	—	—	7	305	8	16	6	32	62	27	16	4	2	120312	—	801	—	—
707	Bay Minette First	630	19	11	8	1	12	2	5	648	155	12	78	—	8	25	—	71	140	22	71	43	145	281	118	36	100	10	827700	117000	20000	—	—
708	St. Paul Bay Minette	116	1	3	—	—	4	1	1	114	55	1	19	10	6	—	—	10	—	7	12	5	23	47	34	10	—	—	295000	60000	—	—	—
709	Bethel	44	1	—	1	—	—	—	1	45	25	2	13	—	—	—	—	—	—	9	8	3	25	45	18	—	—	—	14700	—	—	—	—
710	Annie Jones Memorial	36	3	1	—	—	—	—	1	40	19	1	4	—	4	—	—	—	—	4	4	5	15	28	—	3	3	1	38000	—	1597	—	—
711	Burnville	148	—	1	—	—	3	1	—	145	70	2	19	6	—	—	—	14	—	9	17	16	51	93	79	—	—	—	133000	77000	—	—	—
712	Mt. Carmel	127	2	7	4	—	2	—	1	137	104	2	4	—	4	—	—	—	—	16	30	20	53	119	71	—	—	—	172400	77500	51788	—	—
713	Canoe	85	3	—	—	—	—	2	1	85	30	4	8	—	—	18	383	12	345	6	5	2	20	33	10	6	5	—	90000	41000	15022	—	—
714	Allen Memorial	145	—	1	3	—	4	—	5	140	80	1	16	32	—	20	—	14	75	8	16	14	42	80	44	—	30	2	150000	54000	—	—	—
715	Lathram Chapel	66	2	—	—	—	—	—	—	68	34	2	4	—	—	—	—	—	—	3	5	6	10	24	13	—	—	—	54000	—	—	—	—
716	Century	75	1	—	—	—	—	—	—	76	28	1	3	—	—	—	—	—	—	1	—	—	6	7	6	—	6	1	51000	35000	6665	—	—
717	McDavid	71	1	—	—	—	—	—	—	72	32	1	2	—	—	—	—	—	—	4	1	6	6	17	15	6	—	1	35000	—	—	—	—
718	Chumuckla	110	—	2	1	—	—	—	1	112	52	2	23	9	—	—	—	—	—	12	20	10	35	77	48	—	22	—	75000	40000	—	—	—
719	Pine View	109	1	1	—	—	7	—	1	103	75	2	16	20	—	—	—	—	—	8	8	13	23	52	40	15	35	1	115000	92000	10000	—	—
720	Barrineau Park	17	—	—	—	4	—	—	—	13	7	—	1	—	—	—	—	—	—	—	—	8	—	8	7	—	—	—	25000	—	—	—	—
721	Clear Springs	59	2	—	—	—	—	—	3	58	45	—	—	—	—	12	85	11	250	6	12	7	30	55	48	10	—	—	26500	—	—	—	—
722	Cottage Hill	101	1	2	—	—	4	—	1	99	55	—	8	—	—	—	—	12	—	7	5	8	30	50	25	15	—	1	88000	64000	15000	—	—
723	Daphne	201	6	4	—	—	4	1	—	205	101	3	15	—	6	—	—	22	2000	12	28	30	44	114	60	—	—	—	246000	—	8000	31281	—
724	Destin	308	2	26	16	—	8	1	2	341	176	6	58	106	—	—	—	25	879	15	60	20	20	115	65	18	6	2	630000	65000	66624	219563	4250
725	Elizabeth Chapel	104	1	—	—	—	8	1	2	94	50	1	8	—	4	12	550	—	—	8	9	11	15	43	20	—	—	—	78000	50000	—	—	—
726	Fairhope	949	11	30	6	14	12	5	12	953	340	11	219	—	9	30	2000	100	460	52	114	53	177	396	181	124	46	9	915500	104000	135650	97205	—
727	Farm Hill	143	1	3	5	—	39	27	—	86	50	1	2	5	5	—	—	18	241	7	10	8	20	45	21	12	—	—	141000	55000	—	2859	—
728	New Hope	65	—	—	—	—	1	—	—	64	50	—	12	—	—	—	—	—	—	5	6	4	22	37	40	32	—	—	49600	—	—	—	—
729	Flomaton	209	—	—	4	—	—	—	3	210	64	3	17	25	—	17	—	16	—	14	26	9	53	102	48	18	—	—	200000	46500	3000	—	—
730	Foley	376	7	5	2	—	9	—	4	377	140	9	—	36	4	25	60	55	1100	15	22	20	60	137	80	25	100	3	760000	105000	14691	—	—
731	Fort Walton First	1643	23	29	9	2	25	8	4	1665	402	15	145	128	12	—	—	89	—	48	120	70	261	499	258	103	89	20	729000	150800	5280	132622	—
732	Trinity Fort Walton	836	46	49	36	35	10	2	3	917	381	31	118	4	18	25	650	60	218	25	90	46	145	306	205	15	18	15	860000	100000	59560	289870	—
733	Gonzales	454	7	21	8	—	10	—	3	477	178	12	68	—	30	25	475	50	1230	23	82	53	122	280	150	50	20	6	459000	48500	—	35719	—
734	Gulf Breeze	1071	54	55	45	28	22	2	4	1169	566	24	146	57	30	—	—	64	1348	60	200	105	175	540	261	357	641	41	1318265	46733	32279	569000	4000
735	Jay	188	—	3	—	—	7	2	2	180	69	—	13	—	—	—	—	23	551	9	15	—	43	67	44	—	—	—	173000	40000	34341	—	—
736	Loxley	142	1	2	1	—	1	—	1	144	60	2	14	—	—	8	75	18	90	12	3	3	25	43	42	—	—	1	131000	50000	—	5765	—
737	Rosinton	150	2	4	—	—	—	4	1	151	95	9	16	6	—	16	400	12	1200	11	25	22	24	82	50	30	—	3	235300	67500	25000	—	—
738	Gulf Shores	266	22	6	12	2	12	5	4	283	242	14	56	673	8	25	450	38	295	28	56	30	71	185	108	20	95	7	586400	77400	106000	286325	—
739	Marlow	133	1	2	—	38	4	8	2	84	79	1	—	—	1	—	—	12	67	10	36	10	37	93	70	18	62	1	175000	6000	5929	—	—
740	Mary Esther	512	24	23	18	12	20	3	4	538	246	19	88	38	12	20	1286	11	53	32	65	40	85	222	153	65	130	15	816300	130000	38800	223900	—
741	Milton Christ	356	4	26	3	85	13	6	2	283	183	2	60	27	6	—	—	26	—	38	45	58	29	170	115	52	124	3	506240	136640	40300	3000	—
742	Milton First	500	3	11	9	—	8	2	4	509	153	8	51	50	—	21	633	46	1910	20	35	23	98	177	95	25	60	3	689000	110000	37613	10940	—
743	Niceville	1272	50	37	22	22	42	28	8	1281	525	40	179	50	14	25	1200	50	705	51	214	80	245	590	330	75	—	14	1092843	243800	30000	344558	—
744	Pace	239	10	18	1	—	2	1	—	265	158	6	15	20	5	20	450	23	2190	18	38	34	46	136	100	38	—	6	147000	31000	15000	700	—
745	Baars Street	75	—	—	—	—	2	—	2	71	30	—	9	3	—	—	—	15	940	3	6	—	8	17	13	—	—	—	45000	—	10000	—	—
746	Bellview	262	10	5	6	13	4	2	2	262	100	7	21	26	6	25	270	17	75	13	15	29	40	97	65	18	30	6	250000	58000	3000	23453	—
747	Cokesbury	851	30	77	22	1	44	13	3	919	359	37	151	255	25	22	110	85	694	42	157	114	141	454	201	35	43	58	1112049	115000	32878	100904	—
748	Ensley	226	8	5	2	—	2	—	1	238	97	14	32	50	5	12	25	35	323	9	20	6	38	73	51	70	—	5	289300	70460	—	15171	—
749	Ferry Pass	839	12	29	13	13	29	12	11	828	243	11	109	30	4	50	531	75	266	27	37	73	157	294	145	25	55	4	696600	86410	—	8594	—
750	Pensacola First	1572	32	60	12	46	31	14	12	1573	488	10	225	9	16	—	—	150	3010	50	144	105	424	723	400	25	25	20	2281776	112334	74298	431454	—
751	Gadsden Street	885	5	17	2	1	16	4	24	864	234	10	75	4	2	—	600	114	2036	42	16	10	210	278	166	100	—	2	2498233	92000	2900	52781	—
752	Myrtle Grove	841	20	17	6	—	9	6	11	858	300	12	62	—	10	25	550	100	1760	60	86	62	169	377	270	97	150	9	1495000	120000	40000	60000	—
753	Pine Forest	843	9	8	11	39	8	7	4	613	234	12	102	26	17	33	7721	44	530	29	72	32	157	290	175	30	32	4	1035000	110000	—	131077	—
754	Pleasant Grove	95	—	3	1	—	3	1	—	94	51	1	20	5	—	9	596	8	428	6	8	5	11	30	29	14	—	—	199000	—	—	5833	—
755	Richards Memorial	1061	14	18	4	65	9	7	20	994	307	13	87	—	12	—	—	106	2760	43	80	34	215	372	247	83	130	7	945555	84500	67000	—	24750
756	St. Andrew	420	7	21	2	—	5	8	2	435	146	2	25	9	1	—	—	41	1530	17	28	32	72	149	78	18	—	—	600000	70000	15000	143184	—
757	St. Mark	714	14	10	7	—	9	4	17	715	222	7	100	30	10	—	—	35	429	45	32	30	173	280	182	96	120	9	1502117	117000	15000	9876	—
758	St. Paul	159	—	—	—	2	—	—	—	157	70	—	2	—	—	13	950	30	450	24	30	12	15	81	35	10	12	—	190000	54000	16000	—	—
759	Summit Park	408	5	10	5	3	6	3	—	416	123	6	94	28	4	—	—	22	76	9	30	17	30	86	77	14	9	4	650000	81000	950	204442	2000
760	Warrington	470	7	14	4	7	10	6	10	462	183	16	49	55	—	22	649	51	1230	22	47	22	105	196	130	30	45	5	608400	78000	6200	80729	—
761	Perdido	60	2	1	—	1	—	—	—	63	36	5	10	16	1	11	425	13	526	12	10	1	13	36	28	22	19	1	40500	9000	7500	—	—
762	Guy's Chapel	86	10	2	3	20	2	3	5	71	54	14	4	—	—	9	2200	14	480	6	18	7	24	55	32	12	8	1	78000	7000	—	6554	326
763	Mamies Chapel	21	1	—	—	—	—	—	—	22	18	—	8	—	—	—	—	—	—	3	9	5	8	25	15	—	5	1	13000	—	—	3000	—
764	Robertsdale	399	9	11	—	1	12	3	5	398	141	4	50	—	4	35	300	40	1100	24	70	27	100	221	106	18	—	—	514000	44200	3100	—	—
765	St. Paul Midway	98	11	7	14	—	2	—	2	126	95	8	23	14	—	—	—	18	526	9	18	10	22	59	28	15	8	3	150000	82000	6000	50000	—
766	Shalimar	1722	50	36	14	—	31	1	4	1786	542	25	375	96	35	36	340	75	2906	43	140	90	175	448	280	200	75	40	1400000	187000	45000	—	—
767	Spanish Fort	419	11	33	18	6	12	10	7	446	200	12	68	22	9	17	256	41	1845	21	84	28	104	237	128	33	98	9	693500	73000	—	200800	—
768	Stapleton	160	—	—	2	—	—	2	—	160	68	—	—	—	—	12	—	16	—	13	28	14	43	98	48	15	—	—	93200	23000	—	—	—
769	Latham	19	—	—	—	—	—	—	—	19	12	—	—	—	—	—	—	5	—	—	—	—	—	—	—	—	—	—	35600	—	—	—	—
771	Stockton	125	1	1	1	—	2	2	5	119	45	3	3	—	—	—	—	14	—	5	2	—	10	17	12	12	—	—	60000	43000	55000	—	—
772	Summerdale	107	1	4	1	9	3	3	2	96	50	1	9	19	1	14	225	8	183	12	16	9	24	61	32	8	45	1	165000	65000	42647	39869	—
773	Tensaw Little Zion	40	—	—	—	—	—	—	2	38	27	—	—	—	—	—	—	8	84	7	6	3	8	24	—	—	—	—	79000	—	—	—	—
774	Lillian	79	3	12	9	—	—	—	—	103	70	7	37	—	—	—	—	17	227	4	8	—	27	39	26	13	13	—	135000	—	—	—	—
	TOTALS	26020	598	803	392	498	564	259	253	26239	10148	509	3368	2068	354	715	24636	2253	43021	1313	2838	1707	5114	10972	6335	2230	2619	361	32443390	4370977	1260800	3845248	35328

	Church	Paid On Debt	Buildings And Improvements	Program/ Church School	Other Current Expense	Benevolences Paid Directly	UMW Paid To Cont. Treas.	Salary Paid Pastor	Utilities Paid Pastor	Travel Paid Pastor	Pensions Apportioned	Pensions Paid	District Supt. Fund Apportioned	District Supt. Fund Paid	Episcopal Fund Apportioned	Episcopal Fund Paid	Equitable Salary Fund Apportioned	Equitable Salary Fund Paid	Temporary Gen. Aid Fund Apportioned	Temporary Gen. Aid Fund Paid	Pension Crusade Fund Paid	Interdenominational Coop. Paid	General Admin. Paid
701	Aldersgate	—	24911	3545	7674	165	394	10675	2883	4200	2435	2435	584	584	154	154	140	140	29	29	—	29	75
702	Atmore First	—	9117	8168	22851	—	—	18500	2775	4000	4920	4920	1181	1181	312	312	284	284	59	59	522	59	152
703	Lottie	—	—	785	1184	449	—	6000	—	—	679	678	163	162	43	43	39	39	8	8	—	—	20
704	McRae Street	3949	1396	1549	4706	—	544	10850	2700	3000	1802	1802	432	432	114	114	104	104	22	—	—	—	—
705	Bagdad	9309	1777	627	5957	—	—	6100	900	800	1153	1153	277	277	73	73	67	67	14	14	—	—	36
706	Mae Edwards	—	1549	355	1877	—	—	7700	1230	1000	817	817	196	196	52	52	47	47	10	10	—	—	25
707	Bay Minette First	—	3667	27395	22332	667	786	21100	3000	6000	7074	7074	1698	1698	448	448	408	408	85	85	—	—	85
708	St. Paul Bay Minette	—	400	1198	5068	—	—	9500	4000	2750	1587	1586	381	380	101	100	92	91	19	—	—	—	219
709	Bethel	—	—	322	476	—	—	2000	600	1200	233	233	56	56	15	15	13	13	3	—	—	—	—
710	Annie Jones Memorial	—	1500	444	494	—	—	1900	400	400	309	309	74	74	20	20	18	18	4	4	—	4	7
711	Burnville	—	849	1724	3461	120	144	8400	1600	2000	1341	1341	322	322	85	85	77	77	16	—	—	—	10
712	Mt. Carmel	—	362	4951	3381	300	—	12100	2420	4961	1958	1958	470	470	124	124	113	113	24	24	—	—	41
713	Canoe	—	—	648	3070	—	269	5200	1400	1700	1044	1044	251	251	66	66	60	60	13	13	—	—	61
714	Allen Memorial	4110	4200	1472	4157	—	466	9831	2000	1469	1283	1283	308	308	81	81	74	74	15	—	—	13	32
715	Lathram Chapel	—	225	160	1959	—	—	3300	302	400	449	449	108	107	28	—	26	—	5	—	—	—	—
716	Century	—	6351	333	1711	319	—	5200	1256	1344	714	714	171	171	45	45	41	41	9	9	—	9	22
717	McDavid	—	1518	835	1386	567	—	2555	1055	1190	668	668	160	160	42	42	39	38	8	8	—	8	21
718	Chumuckle	—	12600	433	3057	—	—	4500	2400	3000	1138	1138	273	273	72	72	66	66	14	—	—	—	—
719	Pine View	—	18200	2119	3776	—	—	9200	4746	3000	1566	1566	376	376	99	99	90	90	19	19	—	19	48
720	Barrineau Park	—	—	15	96	—	—	1100	200	500	191	191	46	46	12	12	11	11	2	2	—	2	6
721	Clear Springs	—	973	1283	901	1313	—	1000	—	2000	443	293	106	106	28	28	26	26	5	—	—	—	12
722	Cottage Hill	—	15933	817	852	3347	125	9918	1200	2000	953	955	229	229	60	60	55	55	11	11	—	—	29
723	Daphne	4000	436	2487	9601	—	—	12700	3968	2400	1740	1740	418	417	110	110	100	100	21	21	—	20	53
724	Destin	35283	2577	12838	21376	—	404	15335	2000	4650	2962	2962	711	711	188	188	171	171	36	36	—	—	92
725	Elizabeth Chapel	—	3931	882	3886	—	—	6309	1650	1641	808	807	194	194	51	51	47	47	10	—	—	10	24
726	Fairhope	10488	49559	78494	20484	—	2460	21000	5935	4500	8926	8926	2142	2142	566	566	515	360	108	54	254	54	138
727	Farm Hill	1054	784	705	1860	—	1187	5708	457	1446	776	—	186	—	49	—	45	—	9	—	—	—	—
728	New Hope	—	2518	920	1983	2345	—	3125	364	400	426	426	102	102	27	27	25	25	5	5	—	—	13
729	Flomaton	—	13488	28427	—	990	—	10000	2800	3600	3171	3166	761	760	201	201	183	183	38	38	—	38	98
730	Foley	1010	2883	21261	15463	582	1333	19000	5000	4000	4243	4243	1018	1018	269	269	245	245	51	51	55	51	131
731	Fort Walton First	25782	29893	44298	31703	864	1836	26885	9567	6717	10897	10897	2615	2615	691	691	629	629	132	132	10	—	337
732	Trinity Fort Walton	99073	17048	82166	22449	2097	1104	22984	4505	5500	9785	9806	2348	2113	620	558	565	508	118	81	—	81	208
733	Gonzales	7284	1995	6929	44955	1510	1139	16350	1800	1850	3446	3767	827	827	218	218	199	199	42	—	—	—	—
734	Gulf Breeze	72587	333844	78252	54201	1500	1865	26285	3000	4600	10273	10273	2465	2465	651	651	593	593	124	100	—	—	317
735	Jay	111	1900	11130	551	750	476	14600	3300	4500	2395	2395	575	575	152	152	138	138	29	29	—	—	74
736	Loxley	2468	2600	1075	4105	—	218	12000	2400	2600	1565	1565	376	376	99	99	90	90	19	5	—	5	5
737	Rosinton	—	700	2220	8145	1119	195	14652	1500	2500	1560	1560	374	374	99	99	90	90	19	19	—	19	48
738	Gulf Shores	11375	2532	24550	25495	1560	756	21017	2400	5000	3924	3923	942	941	249	248	226	226	47	47	—	47	121
739	Marlow	—	6441	2228	4685	631	179	8000	—	2300	1724	1155	414	279	109	72	99	111	21	18	—	—	39
740	Mary Esther	44939	—	14947	27313	634	94	21370	5383	4840	5996	5996	1439	1439	380	380	346	346	72	72	—	72	185
741	Milton Christ	30000	3830	12484	8514	3605	1086	14861	4965	4200	3852	3852	924	924	244	244	222	222	46	46	483	46	119
742	Milton First	—	14814	22038	26899	328	1537	18200	3158	3000	4806	4806	1153	1153	305	305	277	277	58	57	120	—	148
743	Niceville	65382	19431	52833	26340	—	814	32800	8106	11194	11805	11805	2833	2833	748	748	681	681	142	142	—	23	365
744	Pace	4000	—	8250	2840	—	—	15170	3000	3100	2261	2261	543	543	143	143	130	130	27	27	—	27	70
745	Bars Street	—	—	3495	3980	750	239	2268	—	—	573	572	137	137	36	36	33	33	7	7	—	7	18
746	Bellview	3412	1860	2243	12668	—	—	9000	4800	3000	2043	2043	490	490	129	129	118	118	25	—	—	20	—
747	Cokesbury	28298	22628	74976	29133	297	2173	26250	2750	3000	8766	8766	2104	2104	556	556	506	506	106	—	1	—	—
748	Ensley	4092	8600	484	4684	—	793	13300	1500	1400	1711	1540	411	370	108	97	99	89	21	19	—	—	4
749	Ferry Pass	10741	24568	36747	20428	685	3840	23700	4600	4800	7707	7707	1850	1850	488	488	445	445	93	93	—	93	238
750	Pensacola First	86498	295006	109500	31519	—	6134	31495	2000	2500	12353	12353	2965	2965	783	783	713	713	149	149	—	149	382
751	Gadsden Street	17859	49840	61900	14386	—	3686	30100	13226	7500	8645	8645	2075	2075	548	548	499	499	104	104	1462	—	267
752	Myrtle Grove	—	158990	65184	26660	7661	1884	29600	2800	3800	10472	10472	2513	2509	684	663	604	603	126	100	—	—	150
753	Pine Forest	31483	1662	29032	23442	2067	629	24150	5528	5400	5847	5847	1403	1403	371	371	337	337	71	70	20	—	180
754	Pleasant Grove	976	392	2325	5018	218	75	6600	2473	2100	1125	1125	270	270	71	71	65	48	14	—	—	—	42
755	Richards Memorial	2250	20669	63517	60606	954	3000	24800	6287	3500	10350	10350	2484	2484	656	655	597	597	125	10	—	—	76
756	St. Andrew	24700	2579	1608	21710	—	1505	20396	1800	2275	4607	4606	1106	1105	292	291	266	265	56	—	—	—	142
757	St. Mark	1764	16964	54761	24558	3549	457	22507	5521	5000	8961	8961	2151	2151	568	568	517	522	108	108	525	—	277
758	St. Paul	1300	4894	300	2000	—	—	12299	1534	—	1397	1396	335	335	89	88	81	80	17	16	—	16	43
759	Summit Park	24024	135	7828	10890	46	589	15048	1898	3301	3927	—	942	—	249	—	227	—	47	—	—	—	—
760	Warrington	15870	7370	29106	3700	—	1129	17600	4900	3200	4847	4847	1163	1163	307	307	280	280	59	59	36	—	150
761	Perdido	—	—	2231	1329	591	—	4000	—	500	619	619	149	149	39	39	36	36	7	7	—	—	19
762	Guy's Chapel	155	12271	5800	2980	1107	—	2800	—	2920	591	591	142	142	37	37	34	34	7	7	—	7	18
763	Mamies Chapel	—	—	150	301	23	—	2700	—	—	186	186	45	45	12	12	11	11	2	—	—	—	—
764	Robertsdale	3738	4050	21915	26937	—	—	13740	3200	2800	3698	3323	887	797	234	210	213	191	45	55	—	40	102
765	St. Paul Midway	815	4162	3325	7249	845	—	8368	1800	2000	565	565	136	136	36	36	33	33	7	7	—	7	17
766	Shalimar	12306	32448	48152	66032	2569	1243	34000	8640	6380	12921	12921	3101	3101	819	819	745	745	156	156	—	156	399
767	Spanish Fort	33506	2809	13333	68884	473	900	18500	3636	4902	5056	5056	1213	1213	320	320	292	292	61	—	—	—	156
768	Stapleton	—	1441	1123	2001	—	—	10000	2000	3780	1230	1229	295	295	78	78	71	71	15	—	—	—	—
769	Latham	—	267	—	530	—	66	2338	262	400	227	227	54	54	14	14	13	13	3	3	2	3	7
771	Stockton	—	1625	300	7098	120	185	10594	1500	2353	1006	1005	241	241	64	64	58	58	12	—	—	—	31
772	Summerdale	4188	1866	1121	3203	273	420	7000	1500	3500	1421	1421	341	341	90	90	82	82	17	17	—	10	44
773	Tensaw Little Zion	—	791	130	996	—	—	3013	—	—	342	347	82	81	22	21	20	18	4	4	—	4	10
774	Lillian	—	84593	928	1470	215	—	8800	152	—	491	491	118	118	31	31	28	28	6	6	—	6	15
	TOTALS	720179	1381202	1208101	947466	48005	48358	959946	196832	211763	251782	245149	60425	58784	15954	15487	14529	13980	3038	2272	3512	1239	6188

	Church	SEJ Adm. Fund Paid	Conference Adm. Fund Paid	District Funds Paid	Blue Lake Operation Paid	World Service Conf. Bene. Apportioned	World Service Conf. Bene. Paid	Ministerial Education Paid	Black Colleges Paid	Missional Priority Paid	Maint. & Amort. Paid	General Advance Paid	Youth Service Fund Paid	Special Day Offerings	Claimants Homes Paid	Conference Advance Paid	Ten Dollar Club	Huntingdon-Bham. Southern Paid	Scholarships Paid	Wesley Foundations Paid	Health And Welfare Paid	Junaluska Development Paid	Grand Total Paid
701	Aldersgate	54	281	678	169	1899	1899	433	179	128	84	210	—	250	75	478	30	669	150	169	589	129	64547
702	Atmore First	108	568	1368	366	3839	3839	875	362	258	170	900	—	440	151	50	—	1352	303	341	2935	261	87569
703	Lottie	14	78	190	46	530	529	120	—	35	23	—	—	—	20	—	—	186	41	46	70	38	10802
704	McRae Street	—	208	502	—	1406	—	—	—	—	62	1300	—	—	—	400	—	495	—	125	363	96	34697
705	Bagdad	25	133	320	—	900	900	—	—	60	—	—	—	—	35	112	—	—	—	—	560	—	29235
706	Mae Edwards	18	94	229	57	637	637	145	36	43	58	—	—	—	25	—	—	224	50	58	233	—	16759
707	Bay Minette First	156	816	1962	490	5519	5519	1257	520	371	245	467	—	121	218	118	—	1944	435	490	1502	375	111971
708	St. Paul Bay Minette	—	183	442	—	1238	—	—	—	—	—	—	—	33	48	—	—	—	—	—	338	—	26117
709	Bethel	—	—	64	16	182	25	41	—	—	—	—	—	—	—	—	—	—	—	16	45	—	5129
710	Annie Jones Memorial	—	36	86	21	241	241	55	23	16	11	50	—	16	10	39	—	85	19	21	175	16	6504
711	Burnwitte	30	155	314	93	1046	1046	238	—	—	46	—	—	20	41	—	—	330	—	—	232	—	22709
712	Mt. Carmel	43	226	546	136	1528	1528	348	144	103	68	3700	—	—	60	1300	—	538	121	136	1128	104	41454
713	Canoe	23	120	311	72	814	814	186	77	55	36	60	—	98	32	81	20	287	64	72	1320	55	17529
714	Alten Memorial	—	148	356	89	1001	200	—	—	—	—	—	—	—	39	20	—	—	—	—	159	—	30662
715	Lathram Chapel	—	—	—	—	351	—	—	—	—	—	—	—	—	14	—	—	—	—	—	109	—	7025
716	Century	16	82	198	49	557	556	127	53	37	25	—	—	15	22	—	—	196	44	49	767	38	19799
717	McDavid	15	77	186	46	521	521	119	49	35	23	—	75	—	21	—	—	184	41	46	1370	35	12894
718	Chumuckla	—	25	316	—	888	549	—	—	—	—	—	—	—	—	—	—	—	—	—	—	—	26529
719	Pine View	35	181	436	108	1221	1221	278	115	82	54	35	—	—	48	—	10	430	96	108	110	83	46688
720	Barrineau Park	4	22	54	13	149	149	34	14	10	7	—	—	20	6	—	—	52	12	13	53	10	2554
721	Clear Springs	—	20	122	25	345	300	—	—	15	12	—	—	16	10	—	—	—	—	23	156	—	8644
722	Cottage Hill	21	110	264	66	743	743	169	70	50	33	95	—	—	29	—	—	262	59	66	474	51	38093
723	Daphne	38	200	484	120	1357	1357	309	127	91	60	15	—	199	53	—	—	478	107	120	1034	92	42937
724	Destin	65	342	824	—	2311	2311	—	—	155	—	1138	—	199	91	122	—	—	—	—	1143	—	105013
725	Elizabeth Chapel	18	93	224	56	630	630	143	59	50	28	248	5	15	25	—	—	222	49	56	12	43	21408
726	Fairhope	98	515	2109	309	6964	4874	793	412	234	154	2615	—	128	137	—	—	1226	274	309	1503	237	221341
727	Farm Hill	—	—	278	—	605	—	—	—	—	—	—	—	—	—	—	—	—	—	—	—	—	13459
728	New Hope	9	49	118	29	332	332	76	—	22	15	—	—	—	13	—	—	117	26	29	319	23	13430
729	Flomaton	70	365	882	219	2474	2480	563	233	166	110	780	—	533	97	—	10	870	195	219	1088	168	70837
730	Foley	93	490	1180	294	3310	3310	754	312	223	147	90	—	629	131	80	40	1166	261	294	1789	225	88103
731	Fort Walton First	240	1257	3422	754	8501	8501	1937	801	572	377	4130	223	—	335	1212	50	2995	746	150	2486	578	223632
732	Trinity Fort Walton	148	778	1662	488	7634	5287	1204	497	355	234	2674	—	472	207	198	30	1862	416	468	1437	359	288037
733	Gonzales	—	—	958	239	2689	2689	673	—	—	—	220	—	115	—	230	60	—	—	—	632	—	94639
734	Gulf Breeze	226	1185	2856	100	8014	8014	1826	100	100	100	340	—	—	100	—	—	100	100	100	1208	100	607088
735	Jay	53	200	600	166	1869	1500	200	—	126	83	10	—	—	74	10	—	—	—	166	37	—	43906
736	Loxley	5	86	436	45	1221	1221	75	5	76	30	28	—	29	48	10	—	100	5	20	326	5	32161
737	Rosinton	34	180	434	108	1217	1217	277	115	82	54	—	90	26	48	—	—	429	96	108	617	83	37238
738	Gulf Shores	86	452	1092	271	3061	3060	697	288	205	135	—	—	—	120	—	—	1078	241	271	2698	208	111130
739	Marlow	30	84	324	87	1345	927	204	90	66	39	174	59	27	39	40	—	342	—	72	1243	66	30051
740	Mary Esther	132	692	1668	415	4678	4678	1066	441	450	208	3500	25	147	184	2047	—	1648	369	415	2148	318	148561
741	Milton Christ	85	444	1072	267	3005	3005	710	283	202	133	1150	—	75	119	300	10	1059	237	267	554	204	99657
742	Milton First	106	553	1336	333	3749	3749	854	—	252	166	250	—	15	148	125	—	1321	296	333	1031	255	107963
743	Niceville	260	1362	3282	817	9209	9209	1098	368	619	409	4067	75	150	363	1300	—	1245	226	817	3574	127	262865
744	Pace	50	261	628	157	1764	1764	402	166	119	78	50	—	—	70	106	—	622	139	157	85	120	44335
745	Baars Street	13	66	158	40	447	446	102	42	30	20	40	—	—	18	—	—	157	35	40	88	30	12967
746	Bellview	—	236	550	—	1594	—	—	—	—	—	5	—	5	—	50	—	—	—	—	10	—	40639
747	Cokesbury	—	—	2438	—	6839	3518	—	—	—	—	2571	—	397	—	759	530	—	—	—	264	—	211915
748	Ensley	4	177	426	54	1335	1201	180	24	81	53	46	—	—	48	148	10	360	9	45	938	—	40776
749	Ferry Pass	170	889	2142	534	6012	6012	1370	567	404	267	2190	—	646	237	2385	120	2118	474	534	2061	409	164552
750	Pensacola First	272	1425	3430	855	9637	9637	2196	908	648	428	1902	—	2857	380	200	10	3395	760	855	2563	656	595523
751	Gadsden Street	190	997	2404	598	6744	6744	1000	100	200	299	836	—	2133	266	162	40	800	150	250	1740	100	231106
752	Myrtle Grove	150	1100	2554	700	8169	8169	1200	500	521	310	6550	—	—	306	1100	—	750	—	450	50	450	335936
753	Pine Forest	128	674	812	404	4562	4561	655	—	306	—	280	—	49	179	10	20	—	—	—	1139	—	140838
754	Pleasant Grove	8	—	514	—	878	—	—	—	—	—	—	—	18	—	—	—	—	—	—	56	—	22329
755	Richards Memorial	69	599	439	59	8075	771	153	63	45	29	2400	—	84	126	1476	20	236	53	59	638	45	207119
756	St. Andrew	101	531	1280	—	3594	1400	—	—	—	—	—	25	—	—	—	—	—	—	—	749	—	87068
757	St. Mark	197	1034	2500	—	6991	6991	1593	—	—	—	11398	150	346	—	1016	10	—	—	150	2267	—	179845
758	St. Paul	31	161	388	97	1090	1089	248	103	73	48	20	—	28	43	—	—	383	86	97	97	74	27367
759	Summit Park	—	—	—	—	3063	672	—	—	—	—	—	16	—	—	—	—	—	—	—	—	—	64447
760	Warrington	107	559	1346	336	3782	3782	330	90	254	168	50	—	—	149	—	50	250	—	160	1869	257	99474
761	Perdido	14	71	172	43	483	483	110	—	32	21	—	—	—	19	—	—	170	38	43	110	33	10879
762	Guy's Chapel	13	68	164	41	461	461	105	43	31	20	60	—	50	18	20	10	162	36	41	74	31	30317
763	Mamies Chapel	—	21	52	—	145	—	—	—	—	—	—	—	—	—	—	—	—	—	—	—	—	3501
764	Robertsdale	72	383	1028	230	2885	2592	590	154	159	115	—	—	150	102	—	—	450	114	140	1331	90	88798
765	St. Paul Midway	12	85	158	39	441	441	100	42	30	20	500	50	—	17	500	—	155	35	39	509	30	31907
766	Shalimar	285	1491	3588	895	10080	10080	2297	950	678	447	5095	—	566	398	1066	10	3551	795	895	607	686	264447
767	Spanish Fort	—	583	703	350	3944	2054	—	—	265	—	107	—	181	—	39	40	—	311	—	763	—	159376
768	Stapleton	—	—	342	—	960	—	—	—	—	—	—	—	—	—	—	—	—	—	—	89	—	22449
769	Latham	5	26	64	16	177	177	40	17	12	8	—	—	2	7	—	—	62	14	18	103	12	4767
771	Stockton	—	116	280	70	785	—	178	—	—	35	—	—	—	31	—	—	—	—	—	262	—	26148
772	Summerdale	31	164	396	10	1108	1108	253	30	25	10	135	—	71	44	20	—	25	10	98	605	10	28121
773	Tensaw Little Zion	7	36	94	24	267	263	60	19	18	22	15	—	—	10	—	—	94	22	23	6	18	6146
774	Littian	11	57	136	34	383	383	87	36	26	17	—	—	262	15	—	130	135	30	34	670	26	98942
	TOTALS	4305	24680	63377	12545	196425	164466	31133	9621	9301	5854	62496	793	11633	5719	17309	1270	37367	8190	10119	57300	7457	6613398

	Church	Total Members Last Year	Confession Of Faith	From Other UMC	From Other Denominations	Removed By CC Action	To Other UMC	To Other Denominations	Removed By Death	Total Members This Year	Average Atten. Sunday Service	Persons Baptized	Preparatory Members	Number On Constituency	Total Enrolled In Confirmation	Members United Methodist Men	Amount Paid UMM Projects	Members United Methodist Women	Paid UMW Local Projects	Education Leaders	Children All Classes	Youth All Classes	Adults All Classes	Total Sun. Sch. Membership	Average SS Attendance	Avg. Atten. On-Going Classes	Avg. Atten. Short Term Classes	Mem. SS Joining Prof. Of Faith	Value Of Land, Bldgs., Equip.	Value of Parsonage, Furniture	Value Of Other Assets	Indebtedness On Property	Other Debt Current Expenses
801	Autaugaville	116	2	1	—	—	—	—	1	118	62	1	4	42	9	—	—	32	1223	8	20	10	42	80	46	—	12	2	153000	27000	2300	—	—
802	Ivy Creek	102	—	—	—	—	—	—	—	102	54	1	12	25	2	—	—	20	50	9	11	4	60	84	50	—	24	—	111000	—	1600	—	—
803	Beatrice	31	—	—	—	—	1	1	3	26	15	—	1	—	—	—	—	6	22	2	—	—	9	11	7	—	—	—	67000	32000	—	—	—
804	Peterman	71	—	—	—	—	—	3	2	66	—	1	6	—	—	—	—	11	159	10	—	3	17	42	37	10	—	—	61250	—	9858	—	—
805	Pine Orchard	26	—	—	—	—	—	—	—	26	14	—	—	—	—	—	—	—	—	1	—	—	—	1	—	3	—	—	11200	—	—	—	—
806	McDaniel Memorial	108	—	1	—	—	5	—	2	102	79	—	—	19	—	—	—	21	175	9	10	7	39	65	44	16	—	—	162000	81000	10000	—	—
807	Pondville	55	—	—	—	—	—	—	1	54	25	—	—	—	—	—	—	—	—	4	4	8	15	31	18	—	—	—	30000	—	—	—	—
808	Tabernacle	45	—	—	—	—	—	—	—	45	18	—	—	—	—	—	—	—	—	4	2	2	9	17	10	—	—	—	40000	—	—	—	—
809	Wesley Chapel	16	—	—	—	—	—	—	—	16	12	—	—	—	—	—	—	—	—	4	7	2	14	27	18	—	—	—	18000	—	—	—	—
810	Calns Chapel	299	17	3	5	—	6	—	3	315	165	19	9	25	22	25	200	24	200	29	44	23	96	192	116	55	25	12	293000	79700	15270	—	—
811	Camden	249	15	—	—	—	5	1	3	255	100	5	25	—	15	—	—	33	848	16	53	24	110	203	94	28	25	15	330000	97000	70000	—	—
812	Canton Bend	34	—	—	—	—	—	—	—	34	39	1	8	—	—	—	—	—	—	—	—	—	—	—	—	—	—	—	29500	—	—	—	—
813	Centerville	125	—	1	—	—	1	—	3	122	60	1	11	5	—	—	—	40	590	10	8	6	45	69	30	24	—	—	195000	60000	—	—	—
814	Sandy Chapel	37	—	—	—	—	—	—	—	37	14	—	3	—	—	—	—	—	—	4	—	3	8	15	14	—	—	—	15000	—	—	—	—
815	Clanton First	539	9	2	6	—	8	8	2	538	253	17	78	138	7	58	220	78	676	23	68	29	178	298	154	89	68	8	650000	125000	39511	54940	—
816	Deatsville	22	—	—	—	—	—	—	—	22	8	1	2	—	—	—	—	10	—	3	2	—	8	13	8	—	—	—	30000	15000	—	—	—
817	Elmore	102	2	—	—	—	—	—	—	104	40	1	12	8	—	—	—	10	110	5	11	4	22	42	30	15	—	—	98000	40000	—	—	—
818	Forest Home	41	—	—	—	—	—	—	—	41	52	—	—	—	—	—	—	15	75	—	—	—	—	—	—	—	—	—	75000	40000	—	—	—
819	Giddens Chapel	14	—	—	—	—	—	—	—	14	18	—	—	—	—	—	—	—	—	4	5	2	13	24	—	—	—	—	35000	—	—	—	—
820	Liberty	25	—	—	—	—	—	—	—	25	20	—	—	—	—	—	—	—	—	7	10	1	18	36	30	—	—	—	19400	—	—	—	—
821	Monterey	13	—	2	—	—	—	1	—	14	25	—	—	—	—	—	—	—	—	—	—	—	—	—	—	—	—	—	25000	—	—	—	—
822	Pine Flat	14	—	—	—	—	—	—	—	14	19	—	—	—	—	—	—	—	—	—	—	—	—	—	—	—	—	—	17000	—	—	—	—
823	Fort Deposit	242	2	—	2	—	—	2	3	241	91	6	27	67	8	—	—	21	105	21	35	16	72	144	86	29	17	1	600000	100000	15000	—	—
824	Oak Grove	20	—	—	—	—	—	—	—	20	14	—	—	11	—	—	—	—	—	—	—	—	—	—	—	—	—	—	35000	—	114	—	—
825	Greenville First	500	2	5	2	—	5	5	5	494	268	2	36	41	—	—	—	82	550	31	59	31	168	289	131	36	41	1	1055000	60000	11000	15000	—
826	Greenville Govt. St.	40	—	—	—	—	—	1	1	39	50	—	—	17	—	—	—	15	150	5	5	7	24	41	20	25	—	—	105500	25500	—	—	—
827	Oak Grove	10	—	—	—	—	—	—	1	9	15	—	—	—	—	—	—	—	—	—	—	—	—	—	—	—	—	—	400	—	—	—	—
828	St. Paul	48	—	—	—	—	2	—	2	44	—	—	—	1	—	—	—	11	—	4	6	4	31	45	15	—	—	—	130000	—	5000	—	—
829	Bethlehem	48	3	—	—	—	—	1	2	48	24	—	1	—	—	—	—	—	—	5	2	3	25	35	22	—	7	—	76500	—	—	—	—
830	Heiburger	89	5	2	1	—	—	—	2	95	50	5	2	—	—	—	—	—	—	8	16	4	55	83	52	—	7	5	70000	20000	—	—	—
831	Mt. Nebo	32	—	—	—	—	1	—	1	30	10	—	—	—	—	—	—	—	—	2	—	—	10	12	9	—	—	—	12000	—	—	—	—
832	Jemison	56	—	—	—	—	—	—	1	55	30	—	—	—	—	—	—	8	120	5	1	—	15	21	15	10	—	—	35000	—	—	—	—
833	Thorsby	43	—	—	—	—	—	1	1	41	25	1	1	2	—	—	—	10	1600	5	1	1	18	18	10	—	—	—	35000	20000	—	—	—
835	Clanton Lime Springs	46	—	2	—	—	—	—	—	48	25	1	12	—	—	—	—	—	—	5	6	4	12	27	15	—	—	—	52150	—	13127	—	—
836	Benton	52	—	—	—	—	3	11	3	35	65	1	6	—	—	—	—	—	—	5	12	7	11	35	27	—	—	—	150000	—	35000	45000	—
837	Burkville	59	5	2	—	—	10	5	—	51	40	5	4	15	5	—	—	15	300	7	15	7	30	59	43	15	15	5	10000	—	300000	—	—
836	Heyneville	30	—	—	—	—	1	2	1	26	46	—	—	5	—	—	—	—	—	5	8	5	25	43	32	—	—	—	127000	—	6500	—	—
839	Lowndesboro	49	2	8	—	—	—	4	3	52	94	—	3	9	—	—	—	—	—	5	12	4	25	46	—	—	—	—	107000	—	7000	—	—
840	Center Chapel	22	2	—	—	—	1	—	—	23	20	2	2	—	5	—	—	—	—	—	—	—	—	—	—	—	—	—	35000	—	—	1200	—
841	Marion Junction	53	—	—	—	—	2	—	2	49	35	—	3	—	—	—	—	17	148	6	—	2	15	23	—	—	—	—	50000	40000	—	—	—
842	Orville	70	1	—	1	—	—	2	—	70	35	1	2	—	1	—	—	14	121	8	6	3	28	45	32	—	—	—	50000	—	—	—	—
843	Millbrook	446	12	10	—	—	8	5	4	451	156	5	78	11	5	24	1440	40	1625	17	45	30	68	160	83	—	—	—	578300	69300	3500	128000	—
844	Billingsley	7	—	—	—	—	—	—	—	7	5	—	—	—	—	—	—	—	—	—	—	—	—	—	—	—	—	—	40000	—	—	—	—
845	Cox Chapel	30	—	—	4	—	—	1	1	32	27	—	3	10	—	—	—	—	—	4	9	3	13	29	27	—	5	—	131000	22000	292213	—	—
846	Mt. Nebo	38	—	—	—	—	—	—	—	38	45	—	9	—	—	—	—	—	—	8	17	5	17	47	35	7	—	—	145000	—	—	—	—
847	Pleasant Grove	5	—	—	—	—	—	—	—	5	—	—	—	—	—	—	—	—	—	2	—	—	4	5	4	—	—	—	10000	—	—	—	—
846	Locust Bluff	79	—	—	—	—	—	—	—	79	50	—	24	—	—	—	—	12	175	4	15	9	9	37	21	6	37	—	100000	—	11601	—	—
849	New Style	27	—	—	—	—	—	—	—	27	20	—	16	—	—	—	—	5	26	6	11	5	9	31	16	—	—	—	20000	—	—	425	—
850	Farmersville	64	—	—	—	—	—	—	1	63	40	—	4	—	—	—	—	—	—	7	2	11	20	40	35	15	—	—	35000	—	1000	—	—
851	Furman	13	—	—	—	—	—	—	—	13	20	—	—	—	—	—	—	—	—	—	—	—	—	—	—	—	—	—	4100	—	500	—	—
852	Hopewell	11	—	—	—	—	—	—	—	11	10	—	—	—	—	—	—	—	—	—	—	—	—	—	—	—	—	—	3000	—	—	—	—
853	McWilliams	11	—	—	—	—	—	—	—	11	10	—	—	—	—	—	—	—	—	—	—	—	—	—	—	—	—	—	4200	—	—	—	—
854	Pineapple	38	—	—	—	—	—	—	1	37	20	—	2	—	2	—	—	—	—	—	—	—	—	—	—	—	—	—	26000	18400	2000	—	—
855	Booth	42	—	—	—	—	—	—	1	41	20	—	1	15	—	—	—	—	—	6	4	6	10	26	15	—	—	—	61000	—	5000	—	—
856	Pine Level	128	—	1	—	—	—	—	1	128	40	—	7	8	—	—	—	—	—	6	5	5	30	46	20	—	—	—	60000	25000	2500	—	—
857	Maplesville	25	—	—	—	—	—	—	3	22	11	—	3	3	—	—	—	—	—	—	—	—	—	—	—	—	—	—	81000	—	—	—	—
858	Plantersville	57	—	1	1	—	—	—	—	59	45	3	9	12	—	—	—	12	224	8	13	4	26	51	37	—	—	—	169000	51000	—	15795	—
859	Pleasant Valley	44	—	—	1	—	1	—	—	44	32	—	3	—	—	—	—	—	—	4	5	2	14	25	16	—	—	—	59500	—	—	—	—
860	Prattville First	1149	34	32	23	—	31	6	12	1189	394	21	146	10	20	92	—	89	4674	96	121	52	320	590	295	175	169	18	1200000	85000	22000	145494	—
861	Mt. Zion	53	—	—	—	—	—	—	1	52	21	—	—	—	—	—	—	—	—	4	12	14	20	50	23	—	—	—	18000	—	800	—	—
862	Trinity	506	20	19	8	10	17	—	—	528	197	23	33	65	5	—	—	40	343	17	63	35	133	248	138	39	42	13	590000	45000	9100	266182	—
863	Robinson Springs	116	—	—	1	—	1	—	—	116	57	—	10	—	—	—	—	17	500	6	6	44	—	56	53	53	—	—	181680	28600	2000	—	—
864	Barrett Road	166	3	4	—	28	2	6	1	136	84	1	9	—	4	13	438	24	73	9	10	9	62	90	40	11	—	2	170000	70000	5573	30117	60
866	Church Street	1023	16	16	15	—	9	6	39	1016	380	11	78	8	15	—	—	121	5200	55	110	57	318	540	324	33	233	14	1054000	160000	362000	88280	—
867	Selma Memorial	254	7	5	—	1	10	1	3	251	142	9	18	11	—	36	240	—	—	17	35	17	87	156	72	9	—	6	463475	62000	13000	71405	—
868	Summerfield	13	—	—	—	—	—	—	—	13	20	1	2	6	—	—	—	—	—	2	5	—	9	16	12	—	—	—	13000	—	—	—	—
869	Union	88	—	3	—	—	—	1	1	89	32	—	—	—	—	—	—	15	—	5	7	—	28	40	22	—	—	—	100000	—	—	—	—
870	West Highlands	109	—	—	—	—	—	3	2	104	55	—	20	—	—	—	—	—	—	14	24	12	30	80	39	—	24	—	115000	30000	—	—	—
871	Mt. Pisgah	82	—	—	—	—	—	—	—	82	75	—	6	9	—	—	—	20	150	11	21	5	53	90	72	30	52	—	197000	55000	2000	5000	—
872	Pleasant Hill	51	—	3	2	1	—	—	2	53	28	1	2	—	—	—	—	8	—	4	6	6	25	41	18	—	—	—	37000	—	—	—	—
873	Shady Grove	14	—	—	—	—	—	1	1	13	4	—	—	—	—	—	—	—	—	1	—	—	3	4	—	—	—	—	5500	—	—	—	—
874	Verbena	91	1	—	1	—	1	—	2	90	55	1	8	14	—	10	—	19	351	9	29	7	35	80	50	14	—	1	82500	40500	12695	—	—
875	Isabella	6	—	—	—	—	—	—	—	8	13	—	—	2	—	—	—	—	—	—	—	—	—	—	—	—	—	—	14000	—	—	—	—
876	Walnut Creek	95	2	—	—	21	—	—	2	74	46	3	1	11	—	6	93	16	258	7	12	6	27	52	38	19	—	2	242250	39250	5000	600	—
	TOTALS	8474	162	120	78	61	131	76	126	8438	4183	151	762	627	125	264	2631	931	20821	608	1038	570	2631	4847	2720	766	803	105	11210905	1663250	1293762	867438	60

	Church	Paid On Debt	Buildings And Improvements	Program/ Church School	Other Current Expense	Benevolences Paid Directly	UMW Paid To Cont. Treas.	Salary Paid Pastor	Utilities Paid Pastor	Travel Paid Pastor	Pensions Apportioned	Pensions Paid	District Supt. Fund Apportioned	District Supt. Fund Paid	Episcopal Fund Apportioned	Episcopal Fund Paid	Equitable Salary Fund Apportioned	Equitable Salary Fund Paid	Temporary Gen. Aid Fund Apportioned	Temporary Gen. Aid Fund Paid	Pension Crusade Fund Paid	Interdenominational Coop. Paid	General Admin. Paid
801	Autaugaville	—	1000	1500	7123	—	1138	5500	1500	1250	1354	1354	325	325	86	86	78	78	16	—	—	—	42
802	Ivy Creek	—	300	1400	2450	—	400	4700	250	1800	890	889	214	213	56	56	51	51	11	—	—	—	27
803	Beatrice	—	88	76	1990	77	57	1950	950	950	415	415	100	100	26	26	24	24	5	—	—	—	—
804	Peterman	—	—	719	1818	269	115	5792	924	384	749	749	180	180	47	47	43	43	9	—	—	—	23
805	Pine Orchard	—	46	—	—	25	—	350	—	150	122	122	29	29	8	8	7	7	1	—	—	—	4
806	McDaniel Memorial	—	8931	3912	4003	—	—	8300	2895	3400	1394	1394	335	335	88	88	80	80	17	—	—	17	43
807	Pondville	—	230	410	385	—	—	1860	300	600	288	325	69	77	18	25	17	—	3	—	24	—	—
808	Tabernacle	—	—	275	390	—	—	300	100	200	180	179	43	43	11	11	10	—	2	—	10	—	—
809	Wesley Chapel	—	—	210	275	—	—	200	60	100	81	80	19	19	5	5	5	5	1	—	20	—	—
810	Cains Chapel	—	10100	11794	6829	775	958	18500	2400	3100	3012	3012	723	723	191	191	174	174	36	—	—	—	93
811	Camden	—	2011	9090	6793	—	884	12735	2570	4280	2613	2613	627	627	166	166	151	151	32	—	60	—	81
812	Canton Bend	—	1283	188	845	75	—	2380	600	800	407	407	98	98	26	39	23	23	5	—	—	—	9
813	Centerville	—	17352	2501	5983	230	1488	11080	2615	2415	1650	1650	396	396	105	105	95	95	20	20	—	20	51
814	Sandy Chapel	—	75	114	777	100	—	330	—	330	152	152	36	36	10	10	9	9	2	2	—	2	5
815	Clanton First	7163	5973	46534	23455	583	681	19434	2420	5200	7184	7184	1724	1724	455	455	414	414	87	87	—	87	222
816	Deatsville	—	160	159	906	247	356	3000	600	300	282	282	68	68	18	18	16	16	3	—	—	—	9
817	Elmore	—	3271	3917	4511	980	532	9000	3000	700	1311	1310	315	314	83	83	76	75	16	4	—	4	10
818	Forest Home	—	—	474	1868	—	—	3707	605	1910	429	429	103	103	27	27	25	25	5	—	—	—	—
819	Giddens Chapel	—	—	—	278	—	—	439	156	300	77	—	18	—	—	5	—	4	—	1	—	—	—
820	Liberty	—	—	173	587	25	—	964	400	940	180	187	43	44	11	11	10	11	2	—	—	—	—
821	Monterey	—	59	—	625	—	—	852	353	700	116	116	28	27	7	7	7	7	6	1	—	—	—
822	Pine Flat	—	3356	—	119	—	—	675	100	600	106	106	25	25	7	7	6	6	1	—	—	—	20
823	Fort Deposit	—	7814	8523	5614	312	476	12500	2500	3000	2563	2563	615	615	162	162	148	148	31	4	—	—	40
824	Oak Grove	—	—	92	110	—	—	900	—	500	138	138	33	33	9	9	8	8	2	2	—	—	—
825	Greenville First	425	7820	37600	22450	1100	—	21000	3600	2600	5101	5100	1224	1224	323	322	294	294	62	62	900	—	157
826	Greenville Govt. St.	—	—	1520	150	—	—	3930	1267	2410	907	1095	218	268	57	70	52	51	11	—	13	—	—
827	Oak Grove	—	50	—	30	—	—	300	—	—	55	55	13	13	4	4	3	3	1	1	—	1	2
828	St. Paul	—	200	—	100	—	—	4800	1800	—	599	599	144	144	38	38	35	35	7	—	—	—	—
829	Bethlehem	—	2279	495	816	311	—	1749	1231	900	282	282	68	68	18	18	16	16	3	—	—	—	9
830	Heiburger	—	—	3518	450	137	—	20000	1000	1480	426	426	102	102	27	27	25	25	5	—	—	—	13
831	Mt. Nebo	—	—	115	45	—	—	1000	500	300	231	231	55	55	15	15	13	13	3	—	—	—	—
832	Jemison	—	1600	200	1120	—	70	3492	—	—	391	391	94	94	25	25	23	23	5	—	—	—	6
833	Thorsby	—	1000	200	2100	—	270	3387	—	—	377	311	91	75	24	20	22	30	5	4	—	—	6
835	Clanton Lime Springs	—	—	730	1158	832	—	3600	1800	1200	653	705	157	187	41	44	38	44	8	9	—	9	21
836	Benton	—	35000	650	2300	500	—	1931	299	358	463	462	111	111	29	29	27	26	6	5	—	5	14
837	Burkville	—	250	10075	2000	1200	—	7500	1800	2422	496	496	119	119	31	31	29	29	6	6	—	6	15
838	Hayneville	—	—	500	2250	150	—	1201	299	358	328	327	79	78	21	20	19	18	4	3	—	3	10
839	Lowndesboro	—	12190	650	2395	350	—	1931	299	358	457	456	110	109	29	28	26	26	6	5	—	5	14
840	Center Chapel	—	2683	84	97	—	—	2000	400	800	304	304	73	73	19	19	18	18	4	—	4	—	9
841	Marion Junction	—	600	877	1435	626	285	3060	400	1400	843	643	154	154	41	41	37	37	8	—	100	—	—
842	Orrville	3000	481	905	121	—	141	3751	400	1300	823	823	197	376	52	99	47	90	10	—	—	—	77
843	Millbrook	24856	3235	17899	11182	—	—	20000	1800	2500	4431	4430	1063	1063	281	280	256	255	53	28	—	2	70
844	Billingsley	—	—	—	253	—	—	183	400	47	89	75	21	20	6	5	5	5	1	—	—	—	2
845	Cox Chapel	—	96065	1696	7022	700	—	8700	2500	3800	541	541	130	129	34	34	31	31	7	—	—	—	16
846	Mt. Nebo	—	13231	514	1426	—	—	3890	1194	66	369	369	89	89	23	23	21	21	4	—	—	—	11
847	Pleasant Grove	—	—	62	403	—	—	143	400	57	90	89	22	21	6	5	5	5	1	—	—	—	2
848	Locust Bluff	—	19063	296	670	189	99	2102	105	306	403	354	97	97	26	26	23	—	5	—	23	—	—
849	New Style	—	65	75	113	24	—	964	—	68	155	82	37	34	10	8	9	13	2	—	—	—	—
850	Farmersville	—	450	225	50	—	—	4500	1000	1000	452	336	108	81	29	21	26	32	5	5	—	—	11
851	Furman	—	—	200	—	—	—	1320	—	—	132	135	32	40	8	10	8	18	2	—	—	—	6
852	Hopewell	—	—	175	—	—	—	450	—	—	64	56	15	17	4	4	4	7	1	—	—	—	—
853	McWilliams	—	—	175	—	—	—	450	—	—	54	54	13	12	3	3	3	3	1	—	—	—	—
854	Pineapple	—	—	300	400	—	—	2000	500	500	295	295	71	70	19	18	17	17	4	—	—	—	—
855	Booth	—	1021	2218	—	111	—	3000	820	500	414	414	99	99	26	26	24	24	5	—	—	—	—
856	Pine Level	—	4910	2569	—	198	—	8179	1040	1040	992	991	238	238	63	63	57	57	12	—	—	—	—
857	Maplesville	—	2457	152	497	—	—	1300	260	410	263	263	63	63	17	17	15	—	3	—	15	—	—
858	Plantersville	—	6816	1079	4780	—	334	5413	1130	2665	785	785	188	188	50	50	45	45	9	—	—	—	—
859	Pleasant Valley	—	—	708	2125	—	—	2495	610	980	534	534	128	128	34	34	31	31	6	6	—	—	17
860	Prattville First	29659	18294	93671	36140	—	1779	38480	5850	6800	10069	10069	2417	2417	638	638	581	581	122	122	285	121	311
861	Mt. Zion	—	191	831	395	100	—	2100	—	600	380	380	91	91	24	24	22	22	5	5	—	5	12
862	Trinity	28880	9170	29996	14788	1267	952	16900	3600	4000	4320	4320	1037	1037	274	274	249	249	52	52	—	52	133
863	Robinson Springs	—	500	450	500	300	250	5900	1000	1500	1243	1270	298	307	79	80	72	122	15	—	128	—	—
864	Barrett Road	5685	4085	5858	8577	140	1137	10500	3000	3500	1762	1762	423	422	112	111	102	101	21	21	18	—	54
866	Church Street	69500	11577	20356	78961	—	3982	38800	5800	7300	10046	10046	2411	2411	637	637	580	580	121	121	—	121	310
867	Selma Memorial	9672	2712	17658	11370	107	1208	16200	3500	5000	3223	3223	774	774	204	204	186	186	39	4	75	4	10
868	Summerfield	—	2757	742	787	1609	—	1200	—	600	115	115	28	28	7	7	7	7	1	1	—	1	4
869	Union	—	6411	362	1657	—	261	3602	1638	1000	728	668	175	175	46	35	42	39	9	—	—	—	11
870	West Highlands	—	8000	735	3993	—	—	4919	1000	2000	988	988	237	237	63	63	57	57	12	9	—	—	10
871	Mt. Pisgah	15000	4035	1073	3116	237	657	2904	3000	1500	955	955	229	229	61	61	55	55	12	—	—	—	—
872	Pleasant Hill	—	449	892	1061	—	48	2048	—	600	355	355	85	85	23	23	21	21	4	—	—	—	11
873	Shady Grove	—	600	—	127	10	—	700	—	80	99	99	24	23	6	8	6	5	1	—	—	—	—
874	Verbena	—	6325	2245	4000	85	185	6724	1000	1000	763	763	183	183	48	48	44	44	9	—	—	—	—
875	Isabella	—	1626	18	188	—	—	—	500	480	38	—	9	—	2	—	2	—	—	—	—	—	—
876	Walnut Creek	—	1212	1300	4751	300	444	7200	1500	2200	1081	1082	259	259	68	68	62	60	13	—	—	—	33
	TOTALS	193840	351459	354708	316083	14281	19187	417346	83540	101874	84457	84260	20269	20451	5352	5398	4873	4920	1020	588	1675	465	2066

	Church	SEJ Adm. Fund Paid	Conference Adm. Fund Paid	District Funds Paid	Blue Lake Operation Paid	World Service Conf. Bene. Apportioned	World Service Conf. Bene. Paid	Ministerial Education Paid	Black Colleges Paid	Missional Priority Paid	Maint. & Amort. Paid	General Advance Paid	Youth Service Fund Paid	Special Day Offerings	Claimants Homes Paid	Conference Advance Paid	Ten Dollar Club	Huntingdon-Bham. Southern Paid	Scholarships Paid	Wesley Foundations Paid	Health And Welfare Paid	Junaluska Development Paid	Grand Total Paid
801	Autaugaville	30	156	386	94	1057	1057	241	—	—	47	500	100	—	42	100	—	372	83	94	196	—	24394
802	Ivy Creek	19	102	254	61	694	694	158	—	—	30	—	—	—	27	—	—	244	54	61	315	—	14555
803	Beatrice	—	48	118	—	324	—	—	—	—	—	—	—	—	13	—	—	—	—	—	144	—	7026
804	Peterman	17	80	213	20	584	100	75	—	—	10	95	—	17	23	—	—	25	—	10	210	—	11958
805	Pine Orchard	3	14	35	—	95	95	—	—	—	—	—	—	—	—	—	—	—	—	—	—	—	888
806	McDaniel Memorial	—	161	397	97	1088	—	248	—	—	—	201	—	—	—	—	—	—	—	97	387	—	34986
807	Pondville	—	33	—	—	225	—	—	—	—	—	—	—	—	8	—	—	—	—	—	—	—	4277
808	Tabernacle	—	20	51	—	140	—	—	—	—	—	—	—	—	5	—	—	—	—	—	—	—	1584
809	Wesley Chapel	—	9	23	—	63	—	—	—	—	—	—	—	—	2	—	—	—	—	—	—	—	1008
810	Cains Chapel	66	348	1008	209	2350	2350	200	—	158	104	765	—	42	93	—	—	200	185	100	2235	50	66762
811	Camden	58	302	744	100	2039	2039	—	—	—	90	1620	—	104	80	75	—	50	—	100	1445	—	48868
812	Centon Bend	—	47	116	28	317	—	—	—	—	14	—	—	—	13	155	—	50	—	—	1541	—	8711
813	Centerville	36	190	510	114	1287	1287	293	121	87	57	40	—	—	51	60	70	453	102	114	112	88	49786
814	Sandy Chapel	3	18	43	11	119	119	27	11	8	5	—	—	—	5	—	—	42	9	11	—	8	2264
815	Clanton First	158	829	2047	497	5605	5605	1277	528	377	249	2270	—	401	221	400	20	1975	442	497	3892	381	143682
816	Deatsville	6	32	80	19	220	220	50	—	—	10	—	—	—	9	—	—	77	17	19	64	15	6739
817	Elmore	7	38	373	23	1022	1022	58	24	17	11	1100	—	23	10	750	—	90	20	23	105	17	31422
818	Forest Home	—	—	125	—	335	—	—	—	—	—	—	—	—	—	—	—	24	—	—	105	—	9402
819	Giddens Chapel	—	—	—	—	60	—	—	—	—	—	—	—	—	—	—	—	—	—	—	—	—	1173
820	Liberty	—	—	51	—	141	—	—	—	—	—	—	—	—	—	—	—	—	—	—	50	—	3443
821	Monterey	—	—	30	—	91	—	—	—	—	—	—	—	—	9	—	—	—	—	—	—	—	2775
822	Pine Flat	10	—	—	—	83	—	—	—	—	—	—	—	—	3	—	—	—	—	—	2	—	5029
823	Fort Deposit	40	130	470	177	1999	2000	250	—	14	10	369	—	154	79	50	20	300	—	21	1319	14	49688
824	Oak Grove	—	16	26	—	108	108	—	—	—	—	—	—	—	—	—	—	—	—	—	45	—	1987
825	Greenville First	111	588	1453	352	3980	3979	906	—	25	177	225	—	225	156	50	—	1401	313	352	1348	270	116585
826	Greenville Govt. St.	—	—	310	—	707	—	—	—	—	—	—	—	—	—	—	—	—	—	—	146	—	11230
827	Oak Grove	1	6	15	4	43	43	10	4	3	2	—	—	—	2	—	—	15	3	4	78	3	652
828	St. Paul	—	—	171	41	467	467	—	—	—	—	—	—	—	—	—	—	—	—	—	—	—	8395
829	Bethlehem	6	32	80	—	220	—	50	—	—	—	—	—	—	9	—	—	—	—	—	54	—	8405
830	Heiburger	9	49	91	29	332	—	76	—	—	15	—	—	—	13	—	—	20	—	10	132	23	9645
831	Mt. Nebo	—	16	35	—	180	—	40	—	—	—	—	—	—	—	—	—	—	—	—	42	—	2407
832	Jemison	—	18	50	—	305	137	25	—	10	—	—	—	—	11	—	—	—	—	10	219	—	7501
833	Thorsby	7	22	108	15	294	150	25	5	14	5	—	—	—	10	—	—	25	—	—	82	10	7881
835	Clanton Lime Springs	15	78	186	48	509	543	126	51	36	24	956	—	181	21	21	—	192	40	47	264	38	13186
836	Benton	10	53	132	32	361	361	82	34	24	16	—	—	—	14	—	—	127	28	32	7	24	42666
837	Burkville	11	57	141	34	387	387	88	36	26	17	—	—	—	15	—	—	136	31	34	238	26	27226
838	Hayneville	7	37	93	22	256	255	58	24	17	11	—	—	—	10	—	—	90	20	22	105	17	6005
839	Lowndesboro	10	52	130	31	356	356	81	33	23	15	—	—	—	14	—	—	125	28	31	107	24	19876
840	Center Chapel	—	35	87	—	237	—	54	—	—	—	—	—	—	9	—	—	—	—	—	5	—	6681
841	Marion Junction	14	74	183	—	502	121	—	—	100	22	154	—	54	20	—	10	—	—	—	249	—	10659
842	Orrville	—	95	234	—	642	642	—	—	—	—	—	—	81	51	—	—	—	—	—	250	—	12917
843	Millbrook	51	511	1263	160	3457	3456	408	13	232	6	643	—	96	71	122	—	708	136	167	901	123	96667
844	Billingsley	2	9	21	—	70	62	—	—	—	3	—	—	—	3	—	—	—	—	—	102	—	1192
845	Cox Chapel	11	62	154	37	422	—	96	—	—	18	—	—	—	16	—	—	—	33	37	8	28	121734
846	Mt. Nebo	8	43	105	26	288	200	—	—	—	13	127	—	—	11	—	—	—	—	26	301	—	21694
847	Pleasant Grove	3	9	21	—	70	70	—	—	—	3	—	—	—	3	—	—	—	—	—	—	—	1296
848	Locust Bluff	—	—	—	—	314	200	20	—	—	—	—	—	—	—	—	—	—	25	—	—	—	23575
849	New Style	—	—	—	—	121	50	—	10	—	—	—	—	—	—	—	—	—	—	—	—	—	1506
850	Farmersville	8	24	75	25	353	270	59	—	19	11	—	—	—	11	—	—	99	—	21	360	19	8712
851	Furman	4	11	—	—	103	104	—	—	—	—	—	—	—	—	—	—	—	—	—	—	—	1848
852	Hopewell	—	—	16	—	50	—	—	—	—	—	—	—	—	—	—	—	—	—	—	—	—	725
853	McWilliams	—	—	—	—	42	42	—	—	—	—	—	—	—	—	—	—	—	—	—	—	—	739
854	Pineapple	—	—	—	—	230	230	—	—	—	—	—	—	—	—	—	—	—	—	—	70	—	4400
855	Booth	—	—	118	—	323	323	33	—	—	—	274	—	—	13	25	—	—	—	25	929	—	9971
856	Pine Level	—	—	—	—	774	—	—	—	—	—	—	—	—	—	—	—	—	—	—	266	—	19551
857	Maplesville	—	—	75	—	205	—	—	—	—	—	—	—	—	—	—	—	—	—	—	—	—	5509
858	Plantersville	—	91	224	—	613	613	—	—	—	—	—	—	—	24	—	—	—	—	—	345	—	24582
859	Pleasant Valley	12	62	153	37	417	417	95	—	28	18	30	—	—	16	10	—	147	33	37	178	28	8969
860	Prattville First	222	1162	2869	697	7856	7856	1790	741	528	349	3002	50	260	310	1600	—	2768	620	697	3123	534	274395
861	Mt. Zion	8	44	108	28	296	296	67	28	20	13	—	—	—	12	—	—	104	23	26	6	20	5557
862	Trinity	95	499	1231	299	3371	3371	768	318	227	150	1992	—	188	133	650	10	1187	266	299	1820	229	131402
863	Robinson Springs	—	—	327	—	970	1020	—	—	—	—	—	—	—	—	—	—	—	—	—	—	—	13654
864	Barrett Road	38	203	502	121	1375	1374	243	—	92	60	1368	20	43	54	210	—	484	108	121	524	93	50629
866	Church Street	221	1159	1909	696	7837	7837	1786	738	527	348	11300	—	—	309	8350	20	2761	618	695	4611	533	294920
867	Selma Memorial	11	37	92	22	2515	2515	57	24	17	11	1013	—	157	10	250	10	89	20	22	303	17	76584
868	Summerfield	3	13	33	8	90	90	20	8	6	4	—	—	—	4	—	—	32	7	8	202	6	8302
869	Union	12	84	—	—	568	568	75	—	23	7	486	—	10	11	213	—	80	—	23	327	—	17778
870	West Highlands	9	50	465	10	771	771	50	—	—	—	379	—	—	20	242	—	—	—	—	90	—	24097
871	Mt. Pisgah	—	110	272	66	745	745	—	—	—	—	14	—	81	29	—	10	—	—	66	456	—	34671
872	Pleasant Hill	—	—	102	—	277	150	63	—	—	—	—	—	—	—	—	—	—	—	25	5	—	5938
873	Shady Grove	—	—	28	—	78	—	—	—	—	—	—	—	—	—	—	—	—	—	—	—	—	1678
874	Verbena	—	—	217	—	595	300	65	—	—	—	—	—	—	—	—	10	—	—	—	195	—	23389
875	Isabella	—	—	—	—	30	—	—	—	—	—	—	—	—	—	—	—	—	—	—	82	—	2874
876	Walnut Creek	24	125	308	75	843	—	100	—	57	37	—	—	—	33	—	—	—	—	75	32	—	21275
	TOTALS	1396	8093	21287	4363	65893	57067	10293	2751	2715	1992	28923	170	2117	2132	13333	180	14492	3264	4059	30731	2638	2184137

	Church	Total Members Last Year	Confession Of Faith	From Other UMC	From Other Denominations	Removed By CC Action	To Other UMC	To Other Denominations	Removed By Death	Total Members This Year	Average Atten. Sunday Service	Persons Baptized	Preparatory Members	Number On Constituency	Total Enrolled In Confirmation	Members United Methodist Men	Amount Paid UMM Projects	Members United Methodist Women	Paid UMW Local Projects	Education Leaders	Children All Classes	Youth All Classes	Adults All Classes	Total Sun. Sch. Membership	Average SS Attendance	Avg. Atten. On-Going Classes	Avg. Atten. Short Term Classes	Mem. SS Joining Prof. Of Faith	Value Of Land, Bldgs., Equip.	Value of Parsonage, Furniture	Value Of Other Assets	Indebtedness On Property	Other Debt Current Expenses
901	Adams Chapel	38	—	4	—	—	—	—	—	42	28	—	5	—	—	—	—	—	—	4	4	7	13	28	20	—	—	—	13050	—	—	—	—
902	Clopton	47	—	4	—	—	2	—	1	48	30	—	—	—	—	—	—	14	—	4	—	3	19	26	21	19	—	—	35000	25000	3500	—	—
903	Edwin	61	2	—	—	—	5	—	1	57	25	—	4	—	—	—	—	—	—	4	4	4	23	35	22	15	—	2	105000	—	5000	—	—
904	Pond Bethel	34	—	—	—	—	—	—	1	33	8	—	—	—	—	—	—	—	—	—	—	—	—	—	—	—	—	—	35000	—	—	—	—
905	Texasville	33	—	—	—	—	—	—	1	32	10	—	—	3	—	—	—	—	—	—	—	—	—	—	—	—	—	—	73500	—	—	3300	—
906	Banks	39	—	2	—	—	2	—	1	38	25	—	—	—	—	—	—	6	—	2	—	—	10	12	11	—	—	—	33300	17000	—	—	—
907	Murphys Chapel	72	—	2	—	—	—	1	2	72	25	2	—	—	—	—	—	8	—	1	9	—	10	20	15	—	—	—	54600	—	—	—	—
908	Pleasant Hill	31	—	—	—	—	—	1	—	30	25	—	—	—	—	—	—	—	—	1	1	—	10	12	10	—	—	—	24000	—	—	—	—
909	Brantley	103	—	1	1	—	1	—	—	104	44	1	4	—	—	—	—	12	—	5	10	5	21	41	19	—	18	—	100000	38000	—	—	—
910	Brunsons Chapel	77	—	1	—	—	—	—	—	78	42	—	3	—	—	—	—	13	—	6	23	6	26	61	33	9	—	—	75000	—	—	4427	—
911	Brundidge	309	4	4	7	—	1	—	3	320	136	7	23	—	9	—	—	25	1100	25	47	30	105	207	113	18	—	4	418800	50000	22145	8972	8000
912	Chestnut Grove	42	—	—	—	—	—	—	—	42	17	1	2	—	—	—	—	—	—	3	2	3	14	22	14	—	—	—	43000	—	—	3000	—
913	Campground	134	5	1	2	—	—	—	1	141	53	—	—	17	8	—	—	—	—	14	27	15	39	95	56	23	8	2	141000	—	—	—	—
914	Petry	38	—	1	1	—	—	—	—	40	25	1	6	3	—	—	—	—	—	3	8	—	15	26	17	—	—	2	58500	46000	—	—	—
915	Clayton	210	1	5	3	5	2	5	1	206	73	—	17	8	9	—	—	24	673	11	28	16	32	87	51	12	9	—	236000	75000	3181	2307	—
916	Street Memorial	21	—	1	2	—	—	—	—	24	18	—	2	3	—	—	—	—	—	—	—	—	—	—	—	—	—	—	12200	—	—	—	—
917	Antioch	5	—	—	—	—	—	—	—	5	7	—	—	—	—	—	—	—	—	—	—	—	—	—	—	—	—	—	20000	—	160	—	—
918	Crawford	117	10	—	—	—	1	—	1	125	50	2	11	—	—	—	—	9	75	7	18	5	13	43	34	9	—	—	41000	24000	29000	—	—
919	Eufaula First	548	9	9	2	—	5	2	5	556	243	9	76	69	9	—	—	78	55	45	92	44	165	344	174	127	162	8	1255000	103000	47000	13500	—
920	Epworth	136	10	4	—	—	—	—	—	150	75	10	3	—	9	—	—	—	—	12	13	10	30	65	50	12	—	2	210500	66960	2600	38291	—
921	Washington St.	171	—	—	—	—	—	6	—	165	65	—	15	—	9	—	—	—	—	11	10	12	41	74	35	—	—	—	260000	57500	—	—	—
924	Glenwood	113	1	—	2	—	3	—	1	112	53	5	15	—	—	—	—	16	57	8	10	6	32	56	36	11	13	—	133900	66000	—	600	—
925	Springhill	45	—	1	—	—	—	—	2	44	37	—	3	—	—	—	—	9	50	4	3	5	19	31	22	19	—	—	46000	10000	—	—	—
926	Goshen	96	—	—	—	—	—	—	—	96	45	—	—	—	—	15	1200	—	—	9	22	7	17	55	40	—	35	—	52000	18000	10000	—	—
927	Henderson	22	—	—	—	—	—	—	—	22	35	—	—	—	—	—	—	—	—	3	3	3	11	20	12	—	—	—	25000	—	—	—	—
928	Little Oak	37	—	—	—	—	—	—	—	37	25	—	—	—	—	—	—	—	—	3	3	3	11	20	15	—	—	—	30000	—	—	—	—
929	Hopewell	53	3	—	—	—	2	3	—	51	45	3	8	25	—	—	—	11	320	6	8	10	15	39	25	7	9	—	156400	49925	1583	9318	—
930	Mt. Hilliard	36	—	—	—	—	—	—	1	35	18	—	3	3	—	—	—	—	—	—	—	—	—	—	—	—	—	—	29250	—	1200	—	—
931	Hurtsboro	218	3	1	1	—	—	—	2	221	62	5	22	33	—	—	—	23	645	24	20	11	73	128	41	67	100	3	425000	95000	38526	—	—
932	Bradleyton	32	—	—	—	—	—	—	—	32	14	—	—	—	—	—	—	—	—	—	—	—	—	—	—	—	—	—	—	—	—	—	—
933	Lapine	69	2	—	—	—	—	—	—	71	25	2	—	2	2	—	—	7	437	5	8	3	15	31	20	—	6	2	121000	29000	—	—	—
934	Clio	42	—	—	—	—	2	—	—	40	16	—	—	—	—	—	—	—	—	11	—	—	—	11	11	—	—	4	105000	—	2163	—	—
935	Louisville	148	5	—	—	—	5	1	1	146	75	5	5	—	—	—	—	—	—	16	11	14	14	55	35	—	—	—	200000	56000	4000	—	—
936	Luverne	283	6	11	1	—	3	1	5	292	100	12	43	—	5	—	—	30	300	21	42	16	97	176	90	—	15	—	500000	150000	—	7600	—
937	Mt. Ida	64	—	—	—	—	—	—	1	63	25	—	—	—	—	—	—	—	—	2	3	—	15	20	12	—	—	—	20000	—	—	—	—
938	Batesville	13	—	1	—	4	—	—	1	9	5	—	1	—	—	—	—	—	—	2	1	—	4	7	4	—	—	—	33000	—	—	—	—
939	Comer	17	1	—	—	—	—	—	—	18	10	1	—	—	—	—	—	—	—	2	3	—	10	15	8	10	—	1	27000	—	—	—	—
940	Midway	73	—	1	1	7	2	—	3	63	21	1	1	—	—	—	—	—	—	2	6	2	4	14	7	—	—	—	130000	48000	—	—	—
941	Springhill	45	1	—	—	15	—	—	—	31	20	—	—	—	—	—	—	—	—	—	—	—	20	20	6	—	—	—	35000	—	—	—	—
942	Lamar Memorial	18	—	—	—	—	—	—	—	18	20	1	1	—	—	—	—	—	—	2	—	2	6	10	5	—	—	—	12000	—	—	—	—
943	Mount Carmel	121	2	—	1	1	—	1	2	120	50	3	9	10	—	16	209	—	—	7	11	5	28	51	30	—	—	1	150500	81000	12000	—	—
944	Phenix City Epworth	232	2	1	3	—	2	4	5	227	92	4	39	—	—	14	—	25	311	17	16	11	47	91	58	10	—	—	216000	49000	—	—	—
945	Phenix City First	238	3	4	2	—	2	3	1	241	—	10	39	—	—	—	—	18	98	16	18	18	76	128	66	14	30	2	302500	31000	33000	6500	—
946	Hillside	167	9	6	3	—	7	2	1	175	85	8	35	—	—	—	—	—	480	10	33	13	37	93	65	85	39	4	185000	75000	19940	7500	—
947	Summerville	262	—	5	4	—	11	4	1	255	98	1	34	21	—	15	—	28	250	17	25	10	45	97	68	—	—	—	460000	80000	—	—	—
948	Phenix City Trinity	447	11	1	8	—	8	12	6	441	189	5	37	—	5	—	—	46	241	45	57	21	131	254	145	40	—	7	675000	85000	—	36317	—
950	Center Ridge	46	—	—	—	—	2	—	1	43	34	—	—	—	—	—	—	18	250	7	5	—	21	33	24	—	—	—	54500	18500	700	—	—
952	Union Hill	62	—	—	—	—	4	2	—	56	35	—	—	—	—	—	—	—	—	7	5	6	16	34	24	—	—	—	62000	—	—	—	—
954	Hatchechubbee	37	—	5	1	—	—	—	—	43	40	2	12	2	—	—	—	9	135	9	22	1	14	46	38	15	—	—	120000	34000	8417	—	—
955	Jernigan	10	—	1	—	—	—	—	1	10	14	1	2	—	—	—	—	—	—	1	—	—	5	6	2	—	—	—	40000	—	2267	—	—
956	Pittsview	53	1	—	1	—	2	—	—	53	35	—	6	—	—	—	—	10	230	5	7	3	10	25	16	8	—	—	60000	—	11804	—	—
957	Uchee	1	3	—	—	—	—	—	—	4	9	—	2	—	—	—	—	—	—	—	—	—	—	—	—	—	—	—	23000	—	500	—	—
959	Pine Level	119	—	—	2	—	—	—	2	119	50	—	12	—	—	—	—	18	329	15	10	11	40	76	40	—	—	—	185000	—	—	—	—
960	Ramer	131	—	1	—	—	—	—	2	130	50	2	21	—	—	—	—	28	269	10	18	12	30	70	42	—	—	—	75000	6000	9000	—	—
961	Rocky Mount	96	1	—	—	—	—	—	2	95	22	1	1	9	6	—	—	—	—	4	5	3	8	20	15	5	—	1	64500	39000	—	—	—
962	Live Oak	17	—	—	—	—	—	—	1	16	17	—	—	—	—	—	—	—	—	2	9	10	24	45	8	—	—	—	35000	—	—	—	—
963	Mt. Zion	11	—	—	—	—	—	—	—	11	12	—	—	—	—	—	—	—	—	3	4	—	5	12	11	—	—	—	15500	—	—	—	—
964	Rutledge	48	—	2	—	—	2	—	—	46	43	—	8	18	—	—	—	—	—	4	11	5	20	40	26	9	—	—	50000	38000	—	—	—
965	Verniedge	19	—	1	—	—	—	—	3	17	22	—	—	4	—	—	—	—	—	—	—	—	—	—	—	—	—	—	18000	—	—	—	—
966	Bethel	109	—	—	—	—	1	1	1	106	55	—	—	—	—	—	—	16	68	12	20	7	25	64	35	25	—	—	97000	—	13000	—	—
967	Sandy Ridge	57	1	2	—	—	—	1	1	58	30	1	—	—	—	—	—	12	437	4	—	—	15	19	12	—	15	2	64000	35000	—	—	—
968	Springhill	42	—	—	1	—	—	—	—	43	33	—	—	—	—	—	—	13	177	5	—	6	15	26	15	—	—	—	10000	—	—	—	—
969	Alexandria	43	4	1	—	—	—	—	—	48	26	1	6	14	4	—	—	—	—	4	9	2	27	42	28	—	6	4	33000	—	3000	—	—
970	Seale	66	—	—	—	—	1	—	—	65	30	—	9	16	—	—	—	—	—	3	3	5	11	22	12	—	—	—	245000	68000	5500	—	—
971	Hills Chapel	25	—	—	—	—	—	—	1	24	10	—	—	—	—	—	—	—	—	—	—	—	—	—	—	—	—	—	1500	—	—	—	—
972	Oak Grove	78	—	—	—	—	—	—	3	75	30	—	6	—	—	—	—	6	—	5	2	3	40	50	20	7	—	—	76000	—	—	—	—
973	Shady Grove	37	—	3	—	—	—	—	3	37	24	—	4	—	—	—	—	4	—	4	3	2	20	29	16	—	—	—	30300	28300	—	—	—
974	Golden Acres	41	—	—	—	—	—	—	—	41	17	—	—	—	—	—	—	1	—	2	—	—	10	12	8	—	—	—	30000	—	6000	—	—
975	Mt. Zion Smiths	275	1	5	1	—	5	1	5	271	129	7	15	—	15	15	100	40	300	18	23	20	60	121	93	12	50	3	251000	42500	2500	—	—
976	Troy First	640	13	15	10	—	15	2	2	659	225	6	23	10	—	—	—	106	150	37	58	32	115	242	120	33	73	—	500000	75000	—	—	—
977	Park Street	241	19	20	10	—	5	3	2	280	135	25	37	81	8	38	1300	33	675	24	32	24	72	152	83	19	—	6	295000	86000	—	49205	—
978	Union Springs First	114	1	—	1	—	2	—	—	114	52	—	9	—	—	—	—	8	25	6	7	6	22	41	31	—	53	—	291500	38300	—	—	—
979	Fitzpatrick	30	—	3	—	—	—	—	—	33	—	—	1	—	—	—	—	—	—	2	4	—	8	14	9	—	—	—	31500	—	—	—	—
980	Fort Davis	57	2	—	—	—	1	—	8	50	23	2	—	—	—	—	—	—	—	3	4	2	15	24	17	—	—	—	28000	16000	—	—	—
981	Brown Grove	26	3	—	—	—	—	—	1	28	20	3	5	—	—	—	—	—	—	3	5	1	9	18	13	—	—	1	10000	—	—	—	—
982	St. Paul	63	2	—	—	—	—	—	1	64	20	2	5	—	—	—	—	—	—	3	5	1	9	18	13	—	—	1	15000	—	—	—	—
983	Liberty	39	—	—	—	—	—	—	—	39	27	—	4	—	—	—	—	—	—	2	3	4	15	24	13	2	—	—	45800	6000	15000	—	—
984	White Oak	70	—	5	3	—	5	—	3	70	40	—	7	—	—	—	—	—	—	3	7	4	18	32	14	12	—	—	93000	6000	15000	—	—
985	Friendship*	6	—	—	—	6	—	—	—	—	—	—	—	—	—	—	—	—	—	—	—	—	—	—	—	—	—	—	—	—	—	—	—
986	Tennille	10	—	—	—	—	—	—	—	10	9	—	—	—	—	—	—	—	—	—	—	—	—	—	—	—	—	—	15375	—	—	—	—
987	Williams Chapel	83	—	—	—	—	—	—	1	82	25	—	4	—	—	—	—	—	—	4	6	2	19	31	23	—	—	—	138000	40000	—	—	—
	TOTALS	7937	141	133	76	38	109	57	95	7988	3544	152	665	351	89	113	2809	724	8137	601	884	492	2031	4008	2337	654	641	58	10417815	2001985	327688	190837	8000

* Church Closed

	Church	Paid On Debt	Buildings And Improvements	Program/ Church School	Other Current Expense	Benevolences Paid Directly	UMW Paid To Conf. Treas.	Salary Paid Pastor	Utilities Paid Pastor	Travel Paid Pastor	Pensions Apportioned	Pensions Paid	District Supt. Fund Apportioned	District Supt. Fund Paid	Episcopal Fund Apportioned	Episcopal Fund Paid	Equitable Salary Fund Apportioned	Equitable Salary Fund Paid	Temporary Gen. Aid Fund Apportioned	Temporary Gen. Aid Fund Paid	Pension Crusade Fund Paid	Interdenominational Coop. Paid	General Admin. Paid
901	Adams Chapel	—	2000	1393	—	—	—	1248	624	624	251	251	60	60	16	16	14	—	3	—	14	—	—
902	Clopton	—	—	1055	—	—	138	1980	990	990	360	360	86	86	23	23	21	21	4	—	—	—	—
903	Edwin	3124	—	1280	—	—	—	1713	857	857	395	394	95	95	25	25	23	35	5	—	—	—	—
904	Pond Bethel	—	—	267	—	—	—	810	405	405	205	205	49	49	13	10	12	11	2	—	—	—	—
905	Texasville	1200	1300	144	601	—	—	2333	—	—	267	267	64	64	17	17	15	15	3	—	15	—	8
906	Banks	—	65	219	—	—	—	3500	—	—	286	286	69	69	18	18	17	16	3	3	—	3	8
907	Murphys Chapel	—	745	170	548	—	—	3500	—	—	358	358	86	85	23	22	21	20	4	4	—	4	11
908	Pleasant Hill	—	—	210	228	—	—	1800	—	—	201	201	48	48	13	12	12	11	2	2	—	2	6
909	Brentley	1558	455	1053	1053	500	—	11200	1000	1800	1329	1329	319	319	84	84	77	77	16	16	175	16	41
910	Brunsons Chapel	988	153	517	844	—	—	2200	400	400	451	451	108	108	29	29	26	26	5	—	—	—	14
911	Brundidge	14848	18729	2073	11205	125	285	14500	2500	4000	3042	3041	730	730	193	193	175	175	37	37	—	—	94
912	Chestnut Grove	1200	—	650	400	—	—	1338	516	546	357	—	86	87	23	23	21	397	4	—	—	—	—
913	Campground	—	11092	4426	3233	—	—	7500	—	—	877	877	210	210	56	56	51	51	11	11	—	11	27
914	Patty	—	1903	610	512	—	—	6000	—	—	473	473	114	114	30	30	27	27	6	6	—	6	15
915	Clayton	6347	8918	3017	7051	—	—	10429	4200	4428	2291	2350	550	549	145	145	132	132	28	—	—	—	70
916	Street Memorial	—	453	226	512	—	—	300	210	210	155	155	37	37	10	10	9	9	2	—	—	—	5
917	Antioch	—	—	—	250	—	—	480	—	—	44	44	11	11	3	3	3	3	1	1	—	1	1
918	Crawford	—	—	1100	1739	—	25	2946	3219	1200	779	779	187	187	49	49	45	45	9	—	—	—	—
919	Eufaula First	20116	11864	42290	28215	—	3239	25250	3750	4000	7020	7020	1685	1684	445	444	405	405	85	84	—	84	216
920	Epworth	9128	350	1156	2878	—	—	4250	2500	2000	1203	1000	289	289	76	76	69	69	15	—	—	—	—
921	Washington St.	—	—	2601	5552	—	—	11678	2454	3676	2229	2229	535	534	141	141	129	128	27	—	—	—	—
924	Glenwood	1224	4496	1207	2163	259	89	10830	1800	2000	1542	1542	370	370	98	98	89	89	19	—	—	—	24
925	Springhill	—	528	778	146	—	—	3312	—	—	278	278	67	67	18	18	16	16	3	3	—	3	9
926	Goshen	1500	—	1000	2400	—	—	2400	900	300	566	565	136	136	36	36	33	33	7	7	448	—	17
927	Henderson	—	—	200	300	—	—	1200	450	150	148	—	36	—	9	—	9	—	2	—	—	—	—
928	Little Oak	—	—	200	400	—	—	1200	450	150	252	—	60	—	16	—	15	—	3	—	—	—	—
929	Hopewell	4250	686	986	1493	361	304	6266	2226	1667	960	960	231	231	61	61	55	55	12	12	—	—	30
930	Mt. Hilliard	—	500	—	850	—	—	3134	833	533	368	368	88	88	23	23	21	21	4	4	—	4	11
931	Hurtsboro	7829	3568	3291	10188	1369	699	13700	1800	1300	2436	2436	585	585	154	154	141	141	29	29	13	29	75
932	Bradleyton	—	—	200	1000	—	—	2520	—	—	262	262	63	63	17	17	15	15	3	—	—	—	—
933	Lapine	—	300	389	2718	—	205	9840	—	—	866	866	208	208	55	55	50	50	10	—	198	—	—
934	Clio	—	600	1800	813	300	—	4000	450	700	416	367	100	96	26	25	24	24	5	—	—	—	—
935	Louisville	—	—	1400	2497	420	—	11100	1400	1668	1435	1435	344	344	91	91	83	83	17	—	—	—	44
936	Luverne	13962	1506	10093	5544	—	150	19836	675	1075	2966	2966	712	712	188	188	171	171	36	36	—	36	92
937	Mt. Ida	—	84	429	220	—	—	1800	—	—	302	302	73	71	19	19	17	17	4	—	—	—	—
938	Batesville	—	482	12	281	—	—	720	240	240	177	176	42	42	11	11	10	10	2	2	—	—	5
939	Comer	—	1656	332	371	—	—	1080	360	360	170	170	41	40	11	10	10	9	2	2	—	2	5
940	Midway	—	4260	255	1530	—	—	2400	600	600	481	480	115	115	30	30	28	27	6	—	—	—	14
941	Springhill	—	940	106	554	—	—	4900	1104	1104	273	273	65	65	17	17	16	16	3	3	—	3	8
942	Lamar Memorial	—	—	100	500	—	—	2310	670	500	300	300	72	72	19	19	17	17	4	4	—	4	9
943	Mount Carmel	—	—	1154	4368	—	214	10000	2000	2000	1221	1221	293	293	77	77	70	70	15	15	—	—	38
944	Phenix City Epworth	8000	4221	10502	11574	—	—	13200	2200	3600	2095	2095	503	503	133	133	121	121	25	15	—	—	25
945	Phenix City First	9408	1109	12881	7180	—	—	14500	2000	2500	2697	2697	647	647	171	171	156	156	33	—	90	—	68
946	Hillside	243	16210	2397	4706	1439	233	14500	4300	2400	2116	2116	508	508	134	134	122	112	26	26	—	26	65
947	Summerville	7523	—	6519	12278	—	—	17600	2800	3000	3131	3131	751	751	198	198	181	181	38	38	—	38	97
948	Phenix City Trinity	25106	8800	36931	15225	685	511	18250	3000	3000	4860	4859	1166	1166	308	308	280	280	59	58	—	58	150
950	Center Ridge	—	—	—	370	—	—	2400	915	948	363	363	87	87	23	23	21	21	4	—	—	—	—
951	Union Hill	—	—	120	—	—	—	1200	1010	1100	340	340	82	82	22	22	20	20	4	—	—	—	—
954	Hetchechubbee	—	5122	1995	1673	300	87	4948	—	—	681	680	163	163	43	43	39	39	8	8	—	—	21
955	Jernigan	—	—	101	663	—	—	1575	—	—	178	178	43	42	11	11	10	10	2	—	—	—	—
956	Pittsview	—	1000	32	1230	—	150	4598	—	—	535	534	128	128	34	34	31	31	6	6	—	—	17
957	Uchee	—	—	—	400	—	—	360	—	—	41	41	10	10	3	3	2	3	—	—	—	—	1
959	Pine Level	—	6758	1300	3215	1300	—	3000	1300	1100	798	798	191	191	51	51	46	46	10	10	—	10	25
960	Ramer	—	2100	1800	1369	—	—	3000	1100	1300	899	799	218	192	57	52	52	47	11	10	—	—	26
961	Rocky Mount	—	1766	675	62	—	—	6667	—	—	800	769	192	192	51	51	48	—	10	—	150	—	—
962	Live Oak	—	—	154	—	—	—	1932	—	—	158	158	38	38	10	10	9	9	2	2	—	2	5
963	Mt. Zion	—	120	25	—	—	—	738	—	—	80	80	19	19	5	5	5	5	1	1	—	1	2
964	Rutledge	—	7480	540	1118	—	—	4312	—	—	478	478	115	115	30	30	28	28	6	6	—	6	15
965	Vernledge	—	120	—	—	—	—	1520	—	—	165	165	40	39	10	10	10	9	2	1	—	1	5
966	Bethel	—	1381	1806	1868	—	—	6002	—	—	841	841	202	201	53	53	49	48	10	10	—	10	25
967	Sandy Ridge	—	3275	295	1588	—	—	4901	—	—	584	584	140	140	37	37	34	34	7	—	—	—	18
968	Springhill	—	—	426	928	—	—	3158	—	—	368	368	88	88	23	23	21	21	4	4	—	4	6
969	Alexandria	—	165	350	1554	—	—	3720	484	—	377	377	91	90	24	24	22	22	5	5	—	5	12
970	Seale	—	350	1366	2994	550	—	3720	1884	—	560	560	134	134	35	35	32	32	7	7	—	7	17
971	Hills Chapel	—	—	—	565	—	—	1800	—	—	205	205	49	49	13	13	12	6	2	—	12	—	—
972	Oak Grove	—	1093	857	873	310	—	2460	885	1575	563	563	135	135	36	36	32	32	7	—	—	—	17
973	Shady Grove	—	525	220	517	—	—	2400	800	1600	388	388	93	93	25	24	22	22	5	5	—	5	12
974	Golden Acres	—	—	650	780	—	—	1975	1200	775	398	398	95	95	25	25	23	23	5	—	—	—	—
975	Mt. Zion Smiths	—	7363	3719	9019	—	—	13488	6800	4000	2530	2530	607	607	160	160	146	146	31	31	50	31	78
976	Troy First	—	6121	30120	28665	1131	—	22700	3000	3000	6862	6862	1647	1647	435	435	396	396	83	82	50	—	212
977	Park Street	6034	6704	4132	11353	300	975	14063	2500	2000	2038	2038	489	489	129	129	118	118	25	25	—	25	63
978	Union Springs First	—	5710	1683	1719	618	549	8400	1500	2700	1051	990	252	239	67	62	61	61	13	13	—	13	32
979	Fitzpatrick	—	—	41	305	—	—	1750	250	400	232	230	56	53	15	14	13	13	3	3	—	3	7
980	Fort Davis	—	—	151	207	—	—	3200	600	1000	366	356	88	85	23	22	21	21	4	4	—	4	11
981	Brown Grove	—	100	100	100	—	—	800	100	100	115	50	28	13	7	2	7	6	1	—	—	—	—
982	St. Paul	—	100	100	100	—	—	800	100	100	321	40	77	74	20	10	19	10	4	2	—	2	5
983	Liberty	—	10000	500	1203	—	—	4450	600	900	432	432	104	104	27	27	25	25	5	—	15	—	—
984	White Oak	—	10000	1200	3508	—	—	5977	600	1000	688	516	185	123	44	33	40	30	8	6	—	6	15
985	Friendship	—	—	—	—	—	—	—	—	—	—	—	—	—	—	—	—	—	—	—	—	—	—
986	Tennille	—	—	—	275	—	—	949	268	283	150	74	36	37	10	10	9	9	2	—	—	—	—
987	Williams Chapel	—	4000	500	1300	—	—	3725	525	550	569	422	137	109	36	25	33	52	7	3	—	—	3
	TOTALS	143688	189326	212577	233689	9967	7853	452460	80284	78414	78045	76142	18731	18491	4946	4863	4508	4782	943	662	1230	465	1952

	Church	SEJ Adm. Fund Paid	Conference Adm. Fund Paid	District Funds Paid	Blue Lake Operation Paid	World Service Conf. Bene. Apportioned	World Service Conf. Bene. Paid	Ministerial Education Paid	Black Colleges Paid	Missional Priority Paid	Maint. & Amort. Paid	General Advance Paid	Youth Service Fund Paid	Special Day Offerings	Claimants Homes Paid	Conference Advance Paid	Ten Dollar Club	Huntingdon-Bham. Southern Paid	Scholarships Paid	Wesley Foundations Paid	Health And Welfare Paid	Junaluska Development Paid	Grand Total Paid
901	Adams Chapel	—	—	83	—	196	—	—	—	—	—	—	—	—	—	—	—	—	—	—	127	—	6440
902	Clopton	—	—	111	—	281	—	—	—	—	—	—	—	—	—	—	—	—	—	—	267	—	6021
903	Edwin	—	—	130	—	308	5	—	—	—	—	—	—	—	—	—	—	—	—	—	73	—	8588
904	Pond Bethel	—	—	53	—	160	15	—	—	—	—	—	—	—	—	—	—	—	—	—	100	—	2330
905	Texasville	6	31	89	—	209	209	—	—	—	—	—	—	—	—	—	—	—	—	—	50	—	6349
906	Banks	6	33	95	19	223	223	50	21	15	9	—	—	—	8	—	—	78	17	19	—	15	4796
907	Murphys Chapel	7	41	118	—	279	279	—	—	18	—	—	—	—	—	—	—	—	—	—	71	—	6001
908	Pleasant Hill	4	23	66	13	157	156	35	—	10	6	—	—	—	6	—	—	55	—	13	103	10	3020
909	Brantley	29	153	442	92	1037	1037	236	98	70	46	—	—	—	41	—	20	365	82	92	651	71	24201
910	Brunsons Chapel	10	52	149	—	352	351	80	—	24	—	—	—	—	—	—	—	—	—	31	29	—	6856
911	Brundidge	67	350	1005	211	2373	2372	540	—	319	105	98	50	—	94	10	—	—	—	210	1504	161	79631
912	Chestnut Grove	—	—	103	—	279	150	63	—	—	—	—	—	—	12	—	—	—	—	—	—	—	5485
913	Campground	19	101	289	61	684	684	156	64	46	30	—	—	10	27	—	—	241	54	61	384	47	29768
914	Petry	10	55	157	33	369	369	84	35	25	16	—	—	—	15	—	—	130	29	33	217	25	10929
915	Clayton	50	284	—	—	1787	787	407	—	—	—	—	—	—	—	—	—	—	—	—	156	—	49300
916	Street Memorial	3	18	43	11	121	121	28	11	16	5	—	—	8	5	—	—	2	—	11	312	43	2764
917	Antioch	1	5	15	3	34	34	8	3	2	2	—	—	—	1	—	—	12	3	3	1	2	889
918	Crawford	—	—	208	—	608	608	40	—	—	—	30	—	97	—	—	—	—	48	—	124	—	12444
919	Eufaula First	154	810	1757	486	5477	5466	1247	516	368	243	6118	—	487	216	1011	—	1929	432	486	2853	372	173612
920	Epworth	—	—	321	—	939	939	—	—	—	—	—	—	—	—	—	—	—	—	—	295	—	25261
921	Washington St.	—	—	740	—	1739	—	—	—	—	—	—	—	—	—	—	—	—	—	—	205	—	30138
924	Glenwood	16	133	516	40	1203	1000	100	—	—	24	—	—	—	48	—	—	—	—	28	289	—	28385
925	Springhill	6	32	92	19	217	217	49	20	15	10	—	—	—	9	—	—	76	17	23	40	15	5798
926	Goshen	12	65	186	39	441	441	100	—	30	20	—	—	—	17	—	—	155	—	39	237	30	11113
927	Henderson	—	—	—	—	116	—	—	—	—	—	—	—	—	—	—	—	—	—	—	—	—	2300
928	Little Oak	—	—	—	—	196	—	—	—	—	—	—	—	—	—	—	—	—	—	—	100	—	2500
929	Hopewell	21	111	320	25	749	749	155	—	25	30	420	—	101	30	—	—	75	25	66	455	15	22211
930	Mt. Hilliard	8	42	122	25	287	287	65	27	19	13	—	—	—	11	—	—	101	23	25	6	20	7163
931	Hurtsboro	40	281	807	169	1900	1900	433	179	128	84	150	—	446	75	—	10	669	150	168	3122	129	56147
932	Bradleyton	—	30	87	—	204	50	47	—	—	—	—	—	—	—	—	—	—	—	18	490	—	4799
933	Lapine	—	—	—	—	676	—	—	—	—	—	—	—	—	—	—	—	—	—	—	192	—	15021
934	Clio	—	—	73	29	324	40	—	—	—	—	—	—	—	13	—	—	—	—	25	338	—	9693
935	Louisville	32	166	475	99	1119	1119	255	—	75	50	90	—	—	44	30	—	—	—	99	268	76	23360
936	Luverne	65	342	988	205	2314	2314	527	—	156	103	150	—	—	91	—	20	815	183	205	2849	157	66212
937	Mt. Ida	—	35	98	—	236	235	—	—	—	—	—	—	—	—	—	—	—	—	—	60	—	3370
938	Batesville	3	20	58	—	138	—	31	—	—	—	—	—	—	5	—	—	—	—	—	27	—	2365
939	Comer	3	19	57	11	133	132	30	12	8	5	—	—	—	5	—	—	46	10	11	2	9	4757
940	Midway	—	55	157	—	375	375	—	—	—	—	110	—	—	14	—	—	—	—	—	137	—	11209
941	Springhill	6	31	90	19	213	212	48	20	14	9	—	—	—	8	—	—	75	—	19	69	14	9727
942	Lamar Memorial	7	35	99	21	234	234	53	22	16	10	—	—	—	9	—	—	83	—	21	258	16	5389
943	Mount Carmel	27	141	405	85	953	953	100	15	64	42	—	—	7	38	—	—	120	74	30	797	30	24378
944	Phenix City Epworth	15	100	283	25	1634	1601	150	—	60	30	199	—	56	30	—	—	50	—	20	20	—	58628
945	Phenix City First	49	271	895	—	2104	1529	—	—	117	—	—	—	25	—	—	10	—	136	—	829	—	57268
946	Hillside	47	244	703	146	1651	1651	376	156	111	73	193	—	15	65	—	—	582	130	146	1129	112	55294
947	Summerville	69	361	1040	217	2442	2442	556	230	164	108	636	—	57	96	185	—	861	193	217	1299	166	63151
948	Phenix City Trinity	107	561	1302	336	3791	3791	—	—	—	168	50	—	103	149	—	40	—	—	336	3007	257	128594
950	Center Ridge	—	42	120	—	283	—	65	—	—	—	—	—	—	11	—	—	—	—	—	101	—	5466
951	Union Hill	—	39	111	—	265	—	—	—	—	—	—	—	—	10	—	—	—	—	—	5	—	4059
954	Hatchechubbee	15	78	226	47	531	—	121	—	36	24	230	—	—	21	—	—	187	42	97	160	36	16399
955	Jemigan	—	—	24	—	139	138	—	—	—	—	—	—	—	—	—	—	—	—	—	55	—	2797
956	Pittsview	12	62	176	37	417	—	95	—	—	—	—	—	—	18	—	—	50	—	37	148	—	8393
957	Uchee	1	5	4	2	32	22	7	2	2	—	—	—	—	1	—	—	9	—	2	1	2	878
959	Pine Level	18	92	263	55	622	622	142	59	42	28	—	—	—	25	—	—	219	49	55	627	42	21442
960	Ramer	19	93	240	55	702	623	142	59	42	28	—	—	75	25	—	—	220	49	55	497	42	14059
961	Rocky Mount	—	—	—	—	624	—	—	—	—	—	—	—	—	—	—	—	—	—	—	—	—	10332
962	Live Oak	3	18	52	11	123	123	28	12	8	5	—	—	—	5	—	—	43	10	11	102	8	2749
963	Mt. Zion	2	9	26	6	63	63	14	6	4	3	—	—	—	2	—	—	22	5	6	1	4	1169
964	Rutledge	11	55	177	33	373	373	85	35	25	17	45	—	—	15	—	—	131	29	33	893	25	16108
965	Vernledge	3	19	—	11	129	128	29	12	8	5	—	—	—	5	—	—	45	10	11	78	8	2242
966	Bethel	18	97	276	58	656	656	149	61	44	29	—	—	—	27	—	—	230	51	58	608	44	14651
967	Sandy Ridge	13	67	194	40	455	455	104	—	31	20	—	—	—	18	—	—	160	36	40	301	31	12382
968	Springhill	5	25	122	15	287	58	38	—	11	8	—	—	—	6	—	—	30	—	15	86	12	5455
969	Alexandria	8	44	125	26	294	294	67	28	20	13	158	—	164	12	22	—	103	23	26	386	20	8347
970	Seale	12	65	186	39	437	437	100	41	29	19	668	—	86	17	63	—	154	34	39	902	30	14577
971	Hills Chapel	—	—	67	—	160	—	—	—	—	—	—	—	—	—	—	—	—	—	14	—	—	2731
972	Oak Grove	12	32	121	39	439	379	81	—	—	19	—	—	—	17	—	—	155	—	39	359	30	10119
973	Shady Grove	8	22	94	26	303	257	56	26	20	13	—	—	—	12	—	10	105	10	21	142	20	7453
974	Golden Acres	—	—	131	—	310	310	10	—	—	—	—	—	15	—	—	—	—	—	—	125	—	6512
975	Mt. Zion Smiths	56	292	838	175	1974	1974	450	186	133	88	271	—	45	78	—	20	695	156	175	384	134	54172
976	Troy First	151	792	1599	475	5354	5354	1219	504	359	237	375	—	119	211	—	—	1886	500	475	3333	364	122374
977	Park Street	45	235	805	141	1590	1590	362	15	107	71	—	50	—	63	—	—	56	25	141	156	108	54918
978	Union Springs First	23	70	279	73	820	795	172	60	50	33	115	50	—	32	175	10	289	—	61	335	56	26967
979	Fitzpatrick	5	20	84	16	181	181	41	16	12	8	30	—	—	7	—	—	64	12	16	153	12	3726
980	Fort Davis	8	30	110	25	286	283	61	25	15	12	40	—	—	11	—	—	101	20	24	558	19	7003
981	Brown Grove	—	3	21	3	90	29	10	5	2	2	—	—	—	1	—	—	20	—	2	11	1	1481
982	St. Paul	3	15	—	2	250	60	15	15	2	—	8	—	9	—	—	—	—	20	—	—	—	1592
983	Liberty	—	—	—	—	337	—	—	—	—	—	—	—	28	—	—	—	—	—	—	100	—	18384
984	White Oak	11	59	160	36	537	402	91	38	27	18	—	—	30	15	11	—	141	31	36	8	27	24186
985	Friendship	—	—	—	—	—	—	—	—	—	—	—	—	—	—	—	—	—	—	—	—	—	—
986	Tennille	—	—	46	10	117	74	—	—	—	—	—	—	—	—	—	—	—	—	—	102	—	2137
987	Williams Chapel	4	31	50	10	444	100	30	—	—	7	—	—	—	5	—	—	—	—	—	—	—	11451
	TOTALS	1365	7422	21534	3905	60886	50857	9833	2634	2944	1948	10184	150	2003	1850	1507	140	11635	2718	3945	34259	2867	1690545

RECAPITULATION TABLE 1

	District	Total Members Last Year	Confession Of Faith	From Other UMC	From Other Denominations	Removed By CC Action	To Other UMC	To Other Denominations	Removed By Death	Total Members This Year	Average Atten. Sunday Service	Persons Baptized	Preparatory Members	Number On Constituency	Total Enrolled In Confirmation	Members United Methodist Men	Amount Paid UMW Projects	Members United Methodist Women	Paid UMW Local Projects	Education Leaders	Children All Classes	Youth All Classes	Adults All Classes	Total Sun. Sch. Membership	Average SS Attendance	Avg. Atten. On-Going Classes	Avg. Atten. Short Term Classes	Mem. SS Joining Prof. Of Faith	Value Of Land, Bldgs., Equip.	Value of Parsonage, Furniture	Value Of Other Assets	Indebtedness On Property	Other Debt Current Expenses
1	ANDALUSIA	8051	123	133	77	209	114	79	123	7859	3815	144	588	462	71	246	3210	704	11118	591	901	623	2074	4189	2511	887	649	81	10266581	1604200	354170	277389	2439
2	DEMOPOLIS	9005	83	68	45	166	106	56	106	8767	4077	142	881	347	50	182	18190	831	18613	626	1031	656	2193	4506	2855	631	558	43	11142954	1841052	467089	174809	35600
3	DOTHAN	14480	263	267	203	209	281	120	170	14433	6092	311	1487	912	185	412	7140	1398	16558	1098	1782	1031	4228	8139	4640	2896	2683	173	21577525	2961470	1045812	1341761	24547
4	MARIANNA	13392	362	317	237	319	203	137	148	13501	5992	432	1346	700	170	344	8616	1203	14740	694	1372	786	3185	6037	3655	1059	932	181	17561422	2592601	784312	1196725	8141
5	MOBILE	19642	374	490	298	400	431	129	191	19653	7422	422	2418	1101	196	447	14234	1669	38739	1090	2578	1239	3827	8734	4571	1957	2490	206	27736044	3083881	1601727	3596560	4878
6	MONTGOMERY	23393	533	610	544	734	603	307	335	23101	9858	437	3015	1968	230	724	9005	2161	41111	1707	3047	1776	6630	13160	6343	3126	3111	300	33253611	3297659	1578747	4842977	3171
7	PENSACOLA	26020	598	803	392	498	564	259	253	26239	10148	509	3368	2068	354	715	24636	2253	43021	1313	2838	1707	5114	10972	6335	2230	2619	361	32443390	4370977	1260800	3845248	35326
8	SELMA	8474	162	120	76	61	131	76	126	8438	4183	151	762	627	125	264	2631	931	20821	608	1038	570	2631	4847	2720	786	803	105	11210905	1663250	1293762	867438	60
9	TROY	7937	141	133	76	38	109	57	95	7988	3544	152	665	351	89	113	2809	724	8137	601	884	492	2031	4008	2337	654	641	58	10417815	2001985	327688	190837	8000
	GRAND TOTALS	130394	2639	2941	1948	2634	2542	1220	1547	129979	55131	2700	14530	8536	1470	3447	90471	11874	212858	8328	15471	8880	31913	64592	35967	14206	14486	1488	175710247	23417085	8713907	16333744	120162
	TOTAL LAST YEAR	130240	2812	2865	1953	2292	2509	1250	1425	130394	54883	2788	14180	8169	1730	3489	81091	12327	210468	7995	15627	8964	31818	64404	36413	13735	17005	1652	163589715	21967765	8582513	15201731	111273
	INCREASE	154	—	76	—	342	33	—	122	—	248	—	350	367	—	—	9380	—	2390	333	—	—	95	188	—	471	—	—	12120532	1449320	131394	1132013	8889
	DECREASE	—	173	—	5	—	—	30	—	415	—	88	—	—	260	42	—	453	—	—	156	84	—	—	446	—	2519	164	—	—	—	—	—

RECAPITULATION TABLE 2 PART 1

	District	Paid On Debt	Buildings And Improvements	Program/ Church School	Other Current Expense	Benevolences Paid Directly	UMW Paid To Cont. Treas.	Salary Paid Pastor	Utilities Paid Pastor	Travel Paid Pastor	Pensions Apportioned	Pensions Paid	District Supt. Fund Apportioned	District Supt. Fund Paid	Episcopal Fund Apportioned	Episcopal Fund Paid	Equitable Salary Fund Apportioned	Equitable Salary Fund Paid	Temporary Gen. Aid Fund Apportioned	Temporary Gen. Aid Fund Paid	Pension Crusade Fund Paid	Interdenominational Coop. Paid	General Admin. Paid
1	ANDALUSIA	71601	249709	284903	244966	17967	11859	387390	74592	94412	80638	79082	19356	18595	5111	4682	4653	4308	971	509	5066	403	1750
2	DEMOPOLIS	35958	257452	211838	233452	22098	11265	429237	89965	91950	82550	81254	19816	19540	5230	5124	4765	4642	999	754	455	478	2131
3	DOTHAN	266711	437082	634547	565106	42022	24823	631802	131656	146336	155194	151150	37244	36415	9838	9625	8950	8614	1874	1326	960	739	3872
4	MARIANNA	315188	371465	527001	499371	18828	20087	523032	137226	137394	120161	116872	28837	28397	7617	7387	6933	6388	1451	972	1955	562	3024
5	MOBILE	677637	299427	865060	1050045	44134	35629	781932	140713	151946	196017	188690	47046	43824	12424	11808	11308	10911	2368	1263	6489	951	3620
6	MONTGOMERY	1018073	468898	1405116	969087	85895	41087	810999	136626	133277	249515	245286	59883	57008	15815	14934	14396	13512	3015	2481	16537	1372	6745
7	PENSACOLA	720179	1318202	1208101	947466	48005	48358	959946	196832	211763	251782	245149	60425	58784	15954	15487	14529	13980	3038	2272	3512	1239	6188
8	SELMA	193840	351459	354708	316083	14281	19187	417346	83540	101874	84457	84260	20269	20451	5352	5398	4973	4920	1020	588	1675	465	2066
9	TROY	143688	189326	212577	233689	9967	7853	452460	80284	78414	78045	76142	18731	18491	4946	4863	4508	4782	943	662	1230	465	1952
	GRAND TOTALS	3442875	4006020	5703851	5059265	303197	220148	5384144	1071436	1147366	1298359	1267885	311607	301505	82287	79508	74915	72057	15679	10827	39879	6674	31348
	TOTAL LAST YEAR	3352358	4911663	3637208	5927239	294993	206167	5008349	886412	1067300	1199960	1178795	290002	286051	75625	74208	115002	111275	16696	11878	362734	8384	32713
	INCREASE	90517	—	2066643	—	8204	13981	385795	185024	80066	98399	89090	21605	15454	6662	5300	40087	39218	1017	1051	—	—	—
	DECREASE	—	905643	—	867974	—	—	—	—	—	—	—	—	—	—	—	—	—	—	—	322855	1710	1365

RECAPITULATION TABLE 2 PART 2

	District	SEJ Adm. Fund Paid	Conference Adm. Fund Paid	District Funds Paid	Blue Lake Operation Paid	World Service Cont. Bene. Apportioned	World Service Cont. Bene. Paid	Ministerial Education Paid	Black Colleges Paid	Missional Priority Paid	Maint. & Amort. Paid	General Advance Paid	Youth Service Fund Paid	Special Day Offerings	Claimants Homes Paid	Conference Advance Paid	Ten Dollar Club	Huntingdon-Sham. Southern Paid	Scholarships Paid	Wesley Foundations Paid	Health And Welfare Paid	Junaluska Development Paid	Grand Total Paid
1	ANDALUSIA	1259	6794	16912	4017	62908	44459	8547	2584	2514	1873	24822	786	946	1824	2565	160	10704	1972	3603	46322	2421	1737078
2	DEMOPOLIS	1513	8519	6233	4783	64398	54382	12606	3613	3375	2374	14679	35	3410	2273	5957	260	16695	3709	4416	38679	3370	1688474
3	DOTHAN	2735	14266	34169	9062	121074	102920	21477	7024	6059	4352	31146	660	4566	4263	10354	1259	31174	7505	9219	72056	6314	3473366
4	MARIANNA	2032	11807	19167	6589	93744	72921	14940	4195	4343	2924	24824	81	2842	3241	11797	250	19752	4797	5860	42652	3938	2974101
5	MOBILE	2855	14731	53638	8142	152924	104551	16853	5687	5417	3292	22012	701	4383	3627	20977	280	24136	5656	7749	77687	4342	4702595
6	MONTGOMERY	4591	24422	36111	14907	194660	170053	31886	13585	10088	7108	72352	4326	9539	6920	17074	1605	50268	11664	13860	84372	9920	6021584
7	PENSACOLA	4305	24660	63377	12545	196425	164466	31133	9621	9301	5854	62496	793	11633	5719	17309	1270	37367	8190	10119	57300	7457	6613396
8	SELMA	1396	8093	21287	4363	65893	57067	10293	2751	2715	1992	28923	170	2117	2132	13333	180	14492	3264	4059	30731	2638	2164137
9	TROY	1365	7422	21534	3905	60886	50857	9833	2634	2944	1948	10184	150	2003	1850	1507	140	11635	2718	3944	34259	2867	1690545
	GRAND TOTALS	21851	120734	272428	68313	1012912	821676	157568	51894	46754	31717	291438	7702	41439	31649	100873	5404	216223	49475	62830	484058	43267	31085278
	TOTAL LAST YEAR	22403	73275	261311	69916	964296	801146	150750	53467	47275	29970	287723	5651	48263	33136	87228	3670	227122	—	54851	542388	44435	30491267
	INCREASE	—	47459	11117	—	48616	20530	6818	—	—	1747	3715	2051	—	—	13645	1734	—	49475	7979	—	—	594011
	DECREASE	552	—	—	1603	—	—	—	1773	522	—	—	—	4824	1287	—	—	10899	—	—	58330	1188	—

The Alabama-West Florida Conference
The United Methodist Church
Rev. Elvin T. Edgar
1st United Methodist Church
P.O. Box 517
Geneva, Alabama 36340

Return Postage Guaranteed

UNIVERSITY OF FLORIDA
3 1262 09762 9439